

PASSAP[®]

INTERNATIONAL

£2 83



37

37

33 313 53

2920 2924 2925

2942 2943 2948
2947 2921

2922 2923 2927
2934 2935

2931

2960 2961 2962

2946

2926 2930 2932
2933 2936 2939
2941

2940 2941

2965

2938

terung mit Lochkarten
cartes perforées
| patterning
erforadas

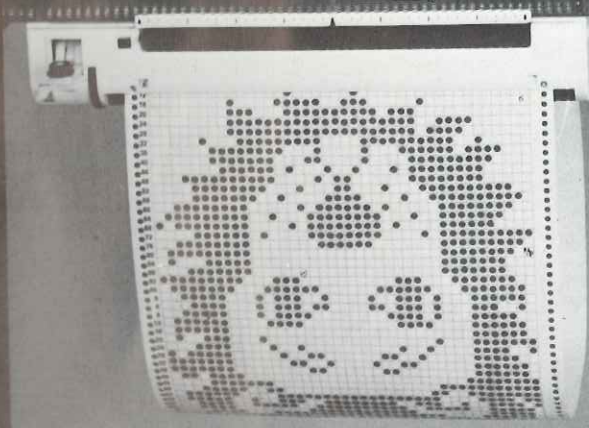
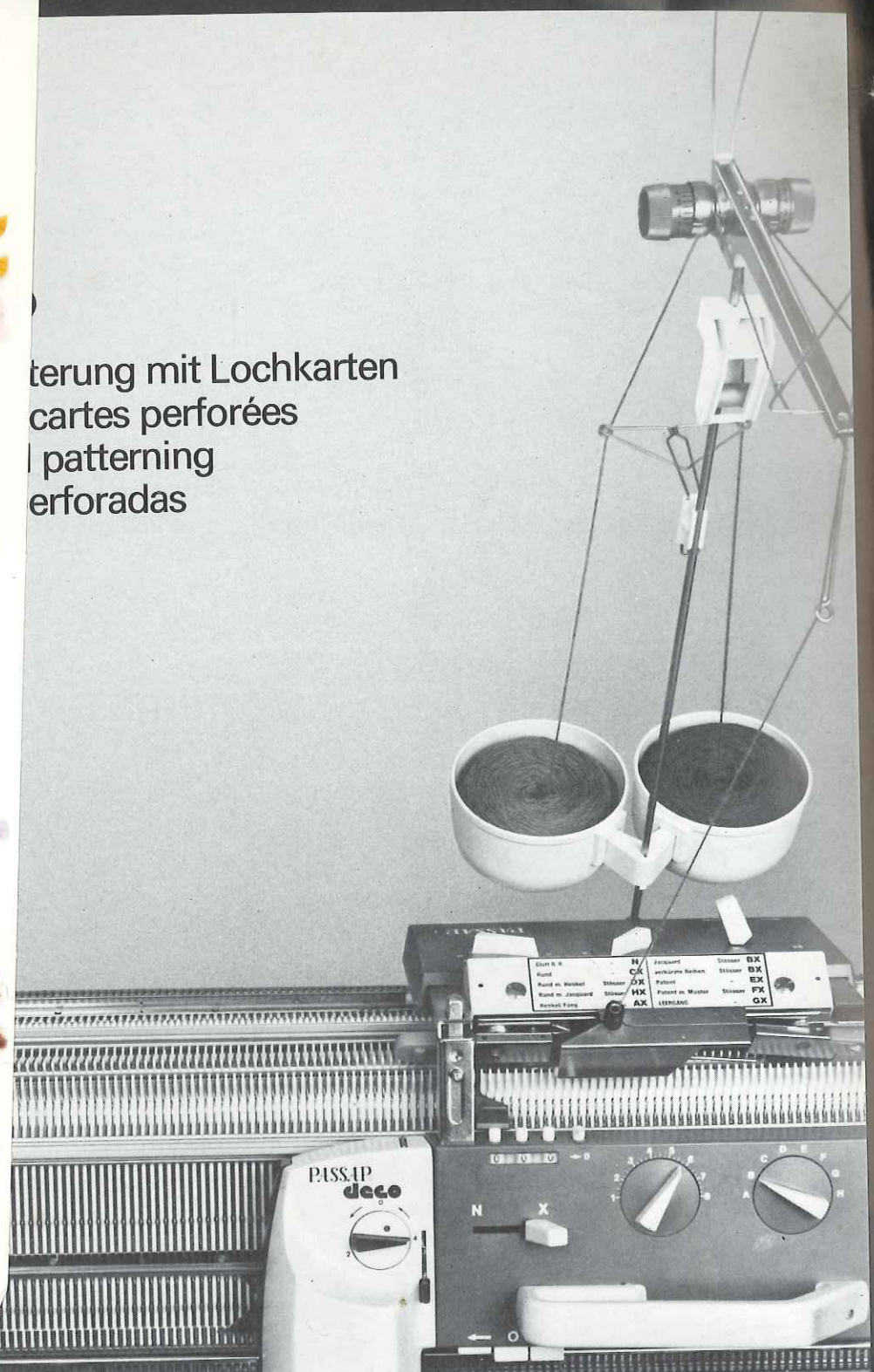

S
U
S
A
N

S
U
M
M
A

W
e
a
r
a
b
l
e

A
r
t

b
y

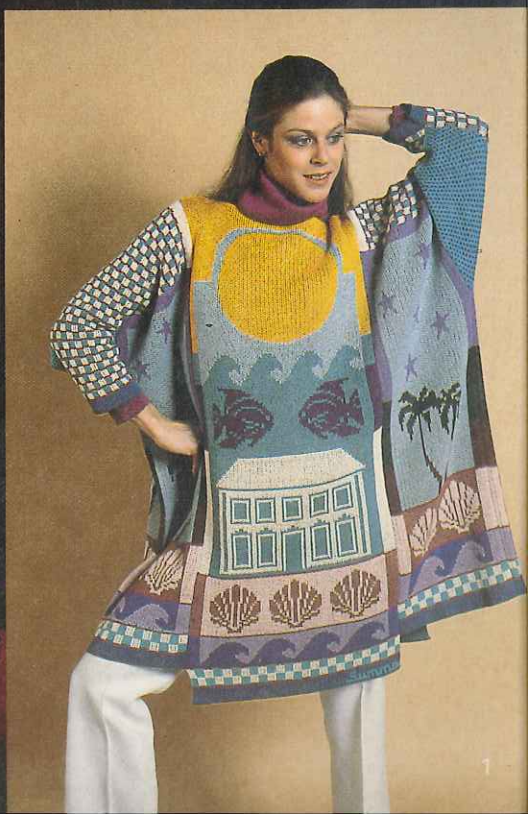
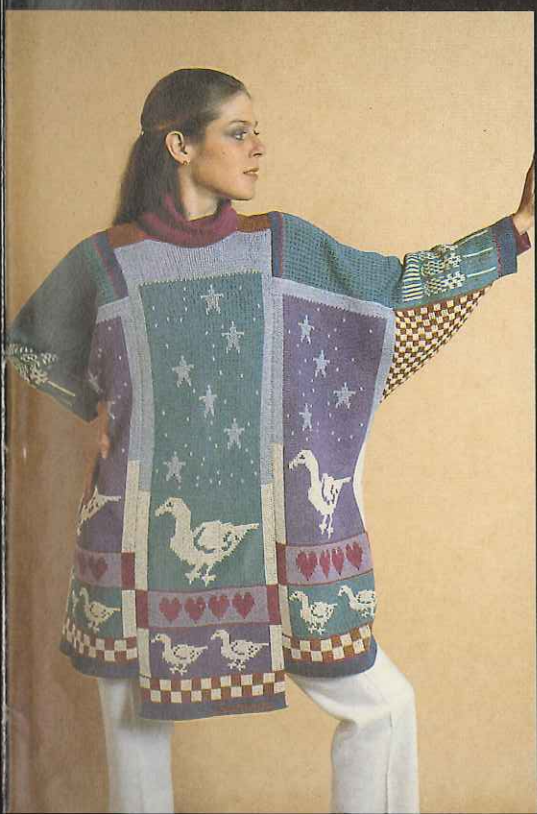
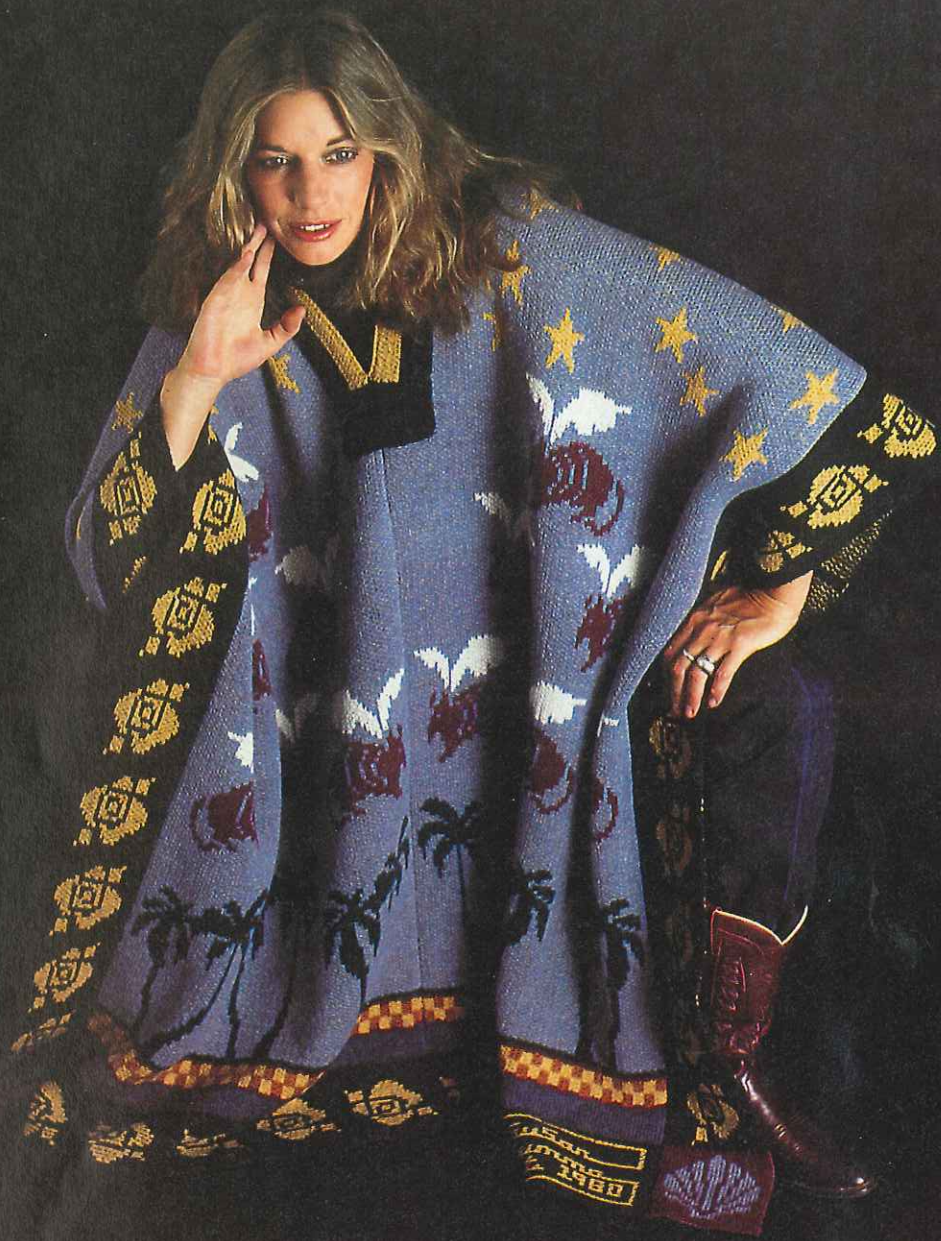



2955

2959

**Modelli
P. Deodati
Verona
Italia**

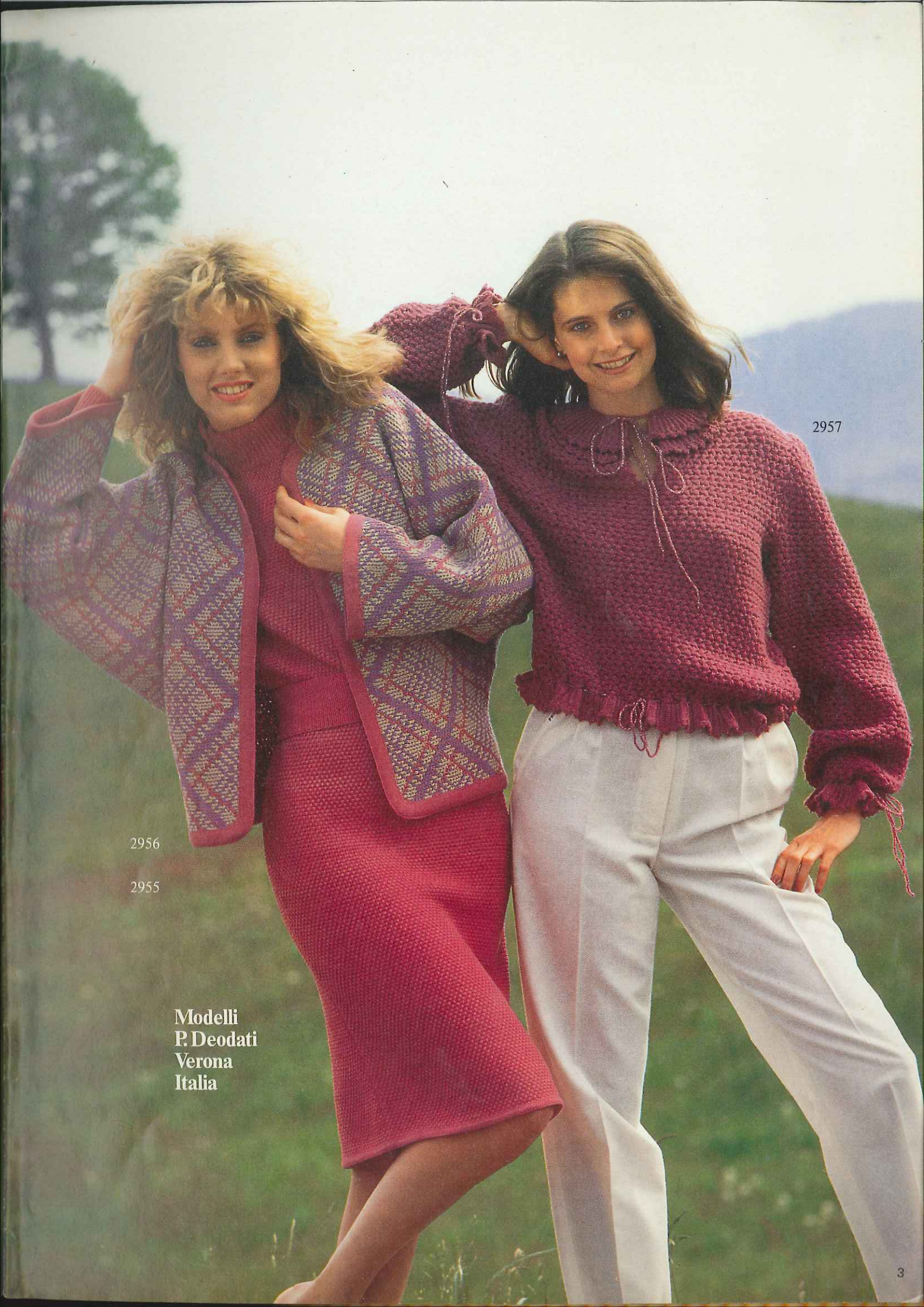

2957

2956

2955

**Modelli
P. Deodati
Verona
Italia**



2946



Design by
Fae Douglas
Hamilton
New Zealand

2948



2965



2944



2942

2943

2945

2952

2951

créations
Jean-Claude D.
Paris



2953 !

création
Jean-Claude D.
Paris

2964 !



2961

2960

2962



2954

2938

Modello
P. Deolati
Verona
Italia



2966

2963



2940

2941

2939



2926



2929





2958

Modello
P. Deodati
Verona
Italia



2920

2925

2931

2924





2936

2930

2933

2932



2927

2927



2923

2934

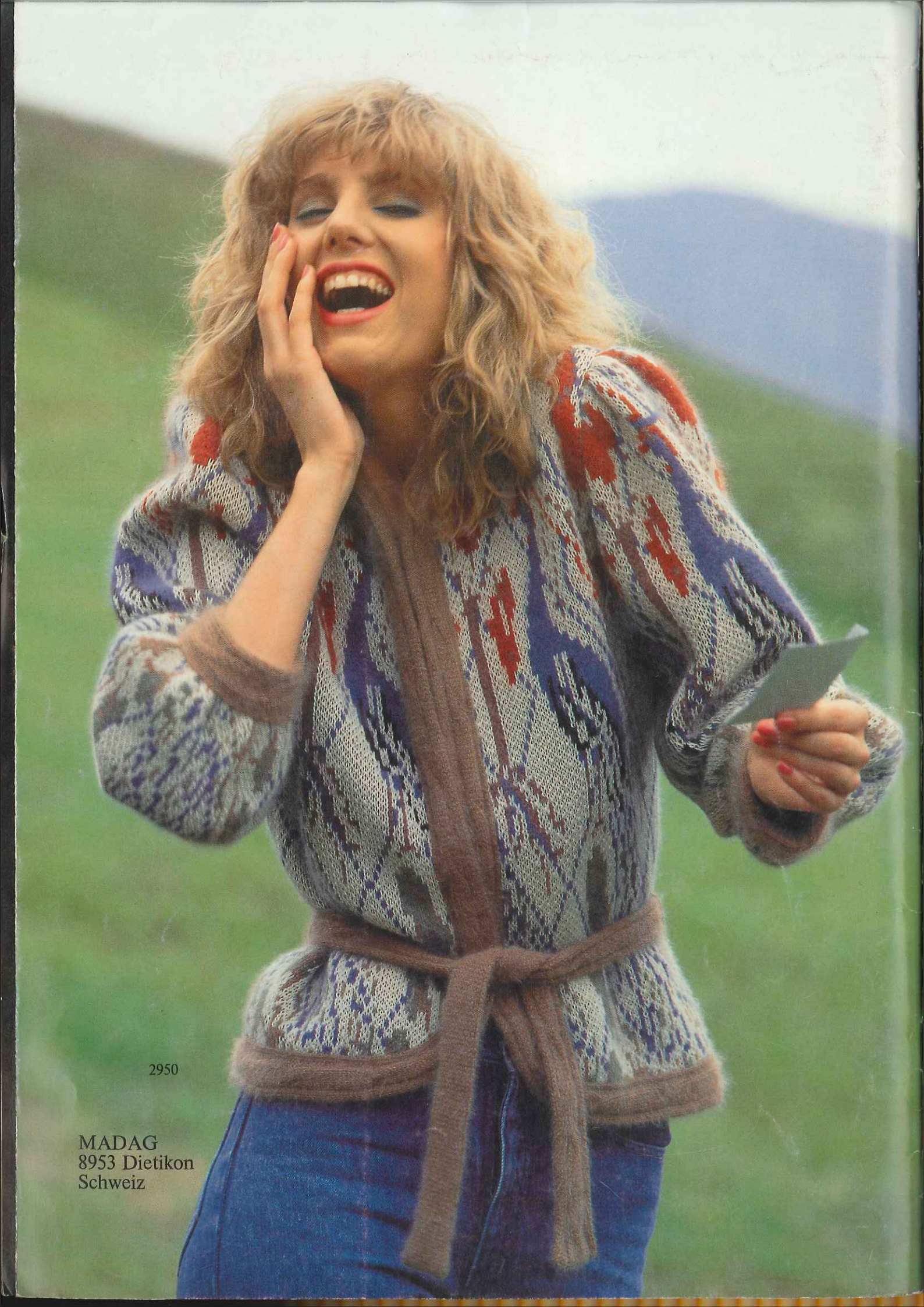

2950

MADAG
8953 Dietikon
Schweiz

duomatic 80

duomatic S

Description Book for Model Book No. 37





4 more pages in our Illustrated Book

with 8 corresponding additional pages in the Description Book with FORM COMPUTER programmes! All because we would like to offer you an even larger and more interesting selection of garments. More than 90% of the garments have their own FORM COMPUTER programmes in at least three different sizes, and sometimes up to five sizes. As, in most cases, the programme can be enlarged by one standard size, this means in effect, a choice of between 6 to 10 sizes.

These extra pages have given us the opportunity to meet an often expressed wish by our customers for more childrens wear, particularly small children, and on the other hand for larger sizes. As you will see there are FORM COMPUTER programmes up to size 50 for some of the classic designs.

We have also taken the opportunity to introduce yet another young American artist, Susan Summa, who produces "Wearable Art" on our handknitting machines. A very fine example of the unlimited creative possibilities our knitting machines offer, and also an encouragement to other knitters to use their own, maybe as yet undiscovered, creative talents.

Please note the new abbreviations for the pattern descriptions

- 2 R Knit 2 rows
- 4 R Knit 4 rows
- 1  Racking handle one full turn to the right
- 2  Racking handle two full turns to the right
- 1  Racking handle one full turn to the left
-  Transfer stitches from back to front
-  Transfer stitches from front to back

Patterns: The drawings refer to half width, the indications of stitch numbers refer to whole width of each part.

If the centre line of the half width is dotted and shows arrows, the other half is worked simultaneously with reversed shapings, i.e. decreasing or increasing is made on the left as well as on the right side.

If the centre line is drawn in one firm line, the other half is worked separately with reversed shapings, i.e. first knit one part according to diagram (increasing or decreasing at right), then the second part the opposite way (decreasing or increasing at left).

Abbreviations:

- ▣ tubular (or) ▣ half tubular + = increase
- ▣ every (in every row) - = decrease, cast off
- X ▣ times ▲ = graduations (short rows)

Stitches are only given by a number (without accompanying letter "st"). The stitch number always refers to the total of stitches, i.e. to all needles which are in Working Position on back and front bed.

Exception: For tubular or half tubular the necessary stitches are only given for one bed. The same number of needles must therefore be put into Working Position on the other bed. In these cases the sign for tubular ○ respectively (or) for half tubular is set before the relevant stitch number.

Knitting with the FORM COMPUTER

Very often you will be confronted with the instruction "Use programme for neckband knitted straight" when you come to knit neck or armhole bands, or even bands for the front opening of a jacket. The programme referred to is the following :

```

_____
80
100
.   mm 40 R
.   mm 40 sts
4
1
.
38 } cm width of band
4  } or neck opening
1  }
.
6
6
.   cm height of band
0
_____

```

RZ = RC

Important : In both places where it says "width of band or neck opening", always the same measurement must be entered.

Width of band or neck opening always means the width you obtain from the stitches you have cast on.

Height of band always means the measurement you obtain from the rows you have knitted.

2828 DUOMATIC 80/S

Skirt in the ethnic-tradition look

Size : hips 88 cm to 100 cm
Material : 180 g fine mohair : 165 g green, 15 g cream
Stitch size : 5/2
Test square : 100 sts = 38 cm, 100 R = 22 cm
Pattern : Skirt knitted sideways in one piece. Single-bed fairisle pattern with DECO punchcard 89, single motif for trimming. Knit waistband separately to be sewn or crocheted on.

1000 m length per 100 g
 314 yds per 1 cm
 10 cm = approx. 4"

Fig. VII + VIII : Knit in one piece. Begin and end with contrast yarn.
A = single-bed cast on over the whole front bed width. Position card reader and single motif in such a way that the pattern begins 16 sts in from right edge (over 17 sts). Knit RC 1280 in single-bed fairisle acc. to diagram. Note : Be sure to set the yarn tension for the cream colour absolutely correctly, this will prevent loops forming.
Waistband : Begin and end with contrast yarn.
 Green, tubular cast on with 9 sts on each bed. St.S 5 1/2, knit RC 650 tubular.
To make up : Block and press parts carefully. Graft side seam, unravel contrast yarn. Insert waist elastic into waistband, join into a ring and attach to skirt top, gathering skirt slightly.

Diagram : Single-bed fairisle
 Handle down, black strippers

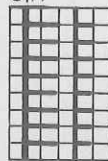

Fairisle chart : Trimming
 X = trimming colour, cream
 empty square = basic colour, green

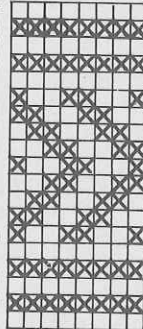
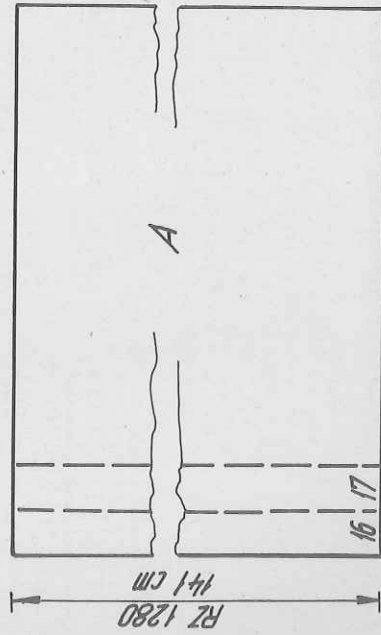

Fig. VII + VIII



179 = 68 cm

2829

Buttonhole band : Begin and end with contrast yarn.
 Green, tubular cast on for 2:2 rib with 236 sts over 176 nds. St.S 3, knit 7 rows, then arrange buttonholes as follows : counting from right edge, knit with contrast yarn over the second of the groups of two sts on front bed plus 1 st either side on back bed (i.e. over a total of 4 sts), leave the sts on the nds. On front bed count 5 groups of 2 sts, then over the 6th group plus 1 st either side on back bed knit with contrast yarn. Repeat, knit 4 buttonholes altogether. Knit 16 rows, then repeat the buttonhole row as given above. Knit 7 more rows.
Buttonband : Begin and end with contrast yarn.
 Green, tubular cast on for 2:2 rib with 236 sts over 176 nds. St.S 3, knit 30 rows.

Neckband on back part :
 Knit as given for buttonband, but with 60 sts over 44 nds.

Armhole band : Begin and end with contrast yarn.
Single-bed cast on with 7 sts on front bed, St.S 5 1/2, knit 246 rows, alternately 2 rows green, 2 rows cream, at the same time dec. 1 st at right ev. 4 rows & inc. 1 st at left.
Pocket :

Lightly press the place of the pocket opening and unravel contrast yarn. Place the 27 sts of the lower edge onto nds of machine, arranged for 2:2 rib, and with St.S 3 knit 20 rows in main yarn, end with a few rows of contrast yarn, release. Now place the 27 sts of upper edge onto nds of machine, and with St.S 5 1/2 knit 40 rows in st.st. End with contrast yarn, release.

To make up : Block and press parts carefully. Join shoulder and side seams. Fold 2:2 rib cast on in half to inside and catch down. Sew front bands to their respective edges first to outside, then to inside, unravel contrast yarn. Attach back neckband in the same way. Unravel contrast yarn on buttonholes and neaten. Attach buttons to correspond. Sew armhole bands in position with invisible sts, first to outside then to inside.
Pocket : Fold 2:2 rib band in half to inside and attach st by st, unravel contrast yarn. Place the two front parts flat on the table, then sew the inside pocket parts in position.

Diagram and chart as for 2828

FORM COMPUTER

If you want to knit this skirt with the Form Computer, use the programme for "neckband knitted straight" on page 2 of this description book. At "cm width of band" insert the desired length of the skirt (e.g. 68 cm). At "cm height of band" insert the desired width of the skirt. The Form Computer will not give you any indications on where to position the trimmings.

2942 DUOMATIC 80

Lady's fairisle sweater

- Size : to fit 88 cm bust
- Material : 540 g medium acrylic/mohair : 290 g dark green, 100 g pale green, 100 g aubergine, 50 g black.
- Stitch size : Fairisle = 4 1/2, 2:2 rib = 4
- Test square : 100 sts = 17 cm, 100 R = 10,5 cm
- Pattern : Fairisle with self-punched DECO card.

Fig. I : back

A = black, tubular cast on for 2:2 rib with 184 sts over a width of 138 nds.
 B = bring all nds into Working Position. Dark green, knit 2 rows with lock front and back CX, then knit in fairisle acc. to diagram. At RC 184 begin fairisle pattern in aubergine using deco card. C = shape armhole at each end, main colour now pale green. D = shape shoulder at each end, cast off.

Fig. II : front

A + B = as for Fig. I. C = shape armhole at each end, main colour pale green. D = divide work. Place left half onto dekercombs. Right half : knit straight at right, shape neck at left. E = shape shoulder at right. Left half : place sts back onto nds of machine and knit sections D + E with reversed shapings.

Fig. III : sleeves

A = black, tubular cast on for 2:2 rib with 83 sts over a width of 62 nds.
 B = bring all nds into Working Position, dark green, knit 2 rows with lock front and back CX, then fairisle acc. to diagram. At RC 252 begin with fairisle pattern in aubergine using DECO card. C = main colour now pale green, shape sleeve head at each end. Cast off remaining sts.

2920

Fig. III : knit two

A = tubular cast on for 1:1 rib. B = take pushers out of blocking rail and arrange acc. to diagram. Inc. at each end as per diagram. C = shape sleeve head at each end. Cast off remaining sts.

Collar :

Tubular, closed cast on, St.S 5 1/2, lock back and front CX, 110 nds.
 Knit until RC 76. End with a few rows contrast yarn, release.

Front band :

Tubular, closed cast on with 46 nds, Knit until RC 24. Now work 3 button-holes as follows : knit 4 sts, knit the following 3 back sts and the 4 front sts with contrast yarn, knit 12 sts in the normal way, the following 3 back and 4 front sts with contrast yarn, repeat. 6 sts remain at the end of the row. Knit RC 24. End with a few rows contrast yarn, release. Knit a second band but omit buttonholes.

To make up : Block and press parts. Join side and shoulder seams. Join sleeve seams. Set in sleeves. With backstitch sew front band without buttonholes to front opening, unravelling contrast yarn. Unravel contrast yarn on buttonholes and neaten, then attach band to front opening, unravelling contrast yarn. Sew lower edge of bands to main part with invisible sts. Backstitch collar to neck opening, unravel contrast yarn. Attach buttons.

Neckband : Tubular cast on for 2:2 rib with 128 sts over a width of 96 nds.

Knit RC 40, transfer all sts to front bed, knit 2 rows st.st. End with a few rows contrast yarn, release.

To make up : Block and press parts. Join shoulder seam. St by st, backstitch neckband to outside neck edge, unravelling contrast yarn. Then to inside.

Join ends. Join sleeve and side seams. With right sides facing, set in sleeves

Fig. I

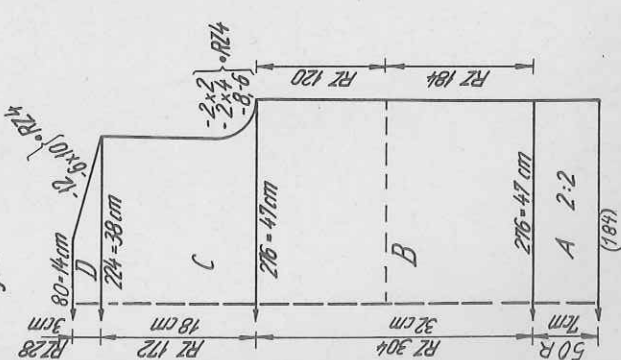

Fig. II

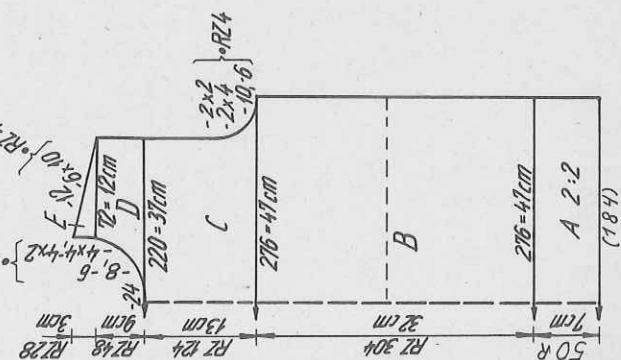

Fig. III

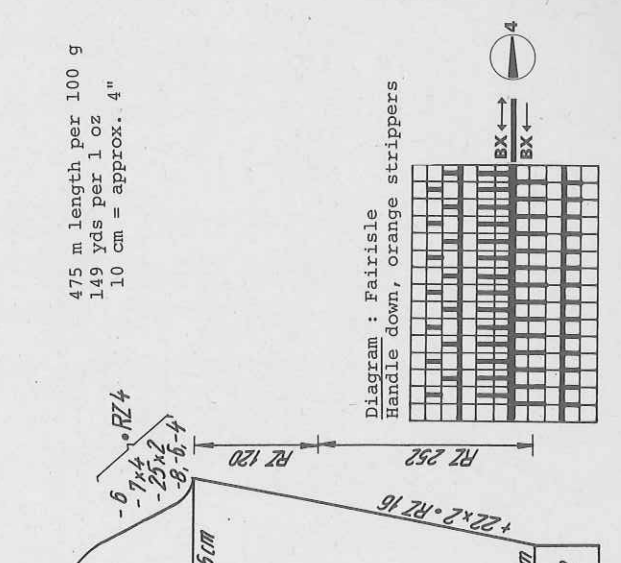
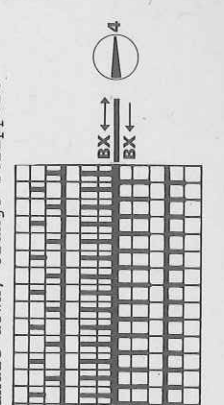

Diagram : Fairisle
 Handle down, orange strippers



2925 DUOMATIC 80

420 m length per 100 g
132 yds per 1 oz
10 cm = approx. 4"

10

Baby's rompers and sweater

- Size :** height 86 cm (1 year old)
Material : Rompers : 180 g medium cotton, mercerized : 160 g yellow, 20 g rust
 Sweater : 120 g cotton : 100 g rust, 20 g yellow.
 2 buttons, 2 press studs.
Stitch size : Stocking stitch = 5/2, 1:1 rib = 3
Test square : Double-bed fairisle for bib = front and back 3
 St.st. : 100 sts = 29 cm, 100 R = 21 cm
 Fairisle : 100 sts = 30 cm, 100 R = 21 cm
Pattern : All parts stocking stitch. Bib = double-bed fairisle with DECO-card to be punched acc. to motif chart.

Sweater

Fig. I : back
 A = tubular cast on for 1:1 rib, yellow. B = transfer all sts to front for st.st. Cont. in rust. C = transfer sts for 1:1 rib, cont. in yellow. Cast off all sts.
Fig. II : front
 A = tubular cast on for 1:1 rib, yellow. B = transfer all sts for st.st. to front bed. Cont. in rust. C = divide work, cast off centre sts. Place left half onto deckercombs. Right half : shape neck at left, knit straight at right. D = transfer sts for 1:1 rib, cont. in yellow. Cast off sts.
 Knit left half with reversed shapings.

Fig. III : sleeve
 A = tubular cast on for 1:1 rib. B = transfer all sts to front for st.st. Cont. in rust. Inc. at each end. Cast off.

Neckband : Yellow, tubular cast on for 1:1 rib with 68 nds, St.S 3, knit 10 rows. Transfer all sts to front for st.st., knit 1 row with St.S 4. End with a few rows contrast yarn, release.

To make up : Block and press parts. Join side and sleeve seams. Place shoulder bands one over the other (front shoulder onto back shoulder). Set in sleeves. Press neckband, attach to neck edge, st by st, backstitching through the open loops. Sew on two press studs on each side.

Fig. IX : rompers, begin and end with contrast yarn
 A = yellow, st.st., knit straight at right. B = inc. at each end. C = straight. D = reduce number of sts by half as follows : a few rows contrast yarn, release sts. Place knitting back onto nds of machine, nds arranged for 1:1 rib, always placing 2 sts on 1 nd. Finish in rust.

To make up : Block and press parts. Join leg and crotch seams. Fold leg bands in half, unravel contrast yarn and sew in position st by st. Place the two front parts back onto nds of machine (1 st on front bed, 1 st on back bed), unravelling contrast yarn. With rust, lock GX/N, St.S 4 1/2, knit 6 rows. Lock N/GX, knit 6 rows.

Fig. XVII : Bib : Take pushers out of blocking rail (front and back bed), arrange as per diagram. Knit in col sequence : 2 R yellow, 2 R rust to RC 12. Now starting with DECO card at 0, dec. at each end, cast off. For eyelet holes: place the remaining sts of the two trouser back parts onto nds of machine (always 2 sts onto 1 nd), unravelling contrast yarn. Knit 12 rows st.st. in rust, St.S 4 1/2. End with a few rows contrast yarn, release. Fold band in half, unravel contrast yarn and attach st by st. Join side seams of bands, make fine cord and insert.

Bib band : begin and end with contrast yarn
 Yellow, St.S 4 1/2, cast on 60 sts. Knit 6 rows. 1 row with St.S 6 1/2. 5 rows with St.S 4 1/2. Release sts. Press band and backstitch round bib, unravelling contrast yarn. Catch down on wrong side.
Strap : two alike
 Yellow, St.S 5 1/2, cast on 9 sts on each bed, lock CX/CX, knit RC 350. Cast off sts. Press straps and sew to bib front, cross straps at the back and fastened with press studs.

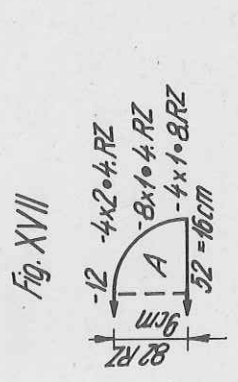
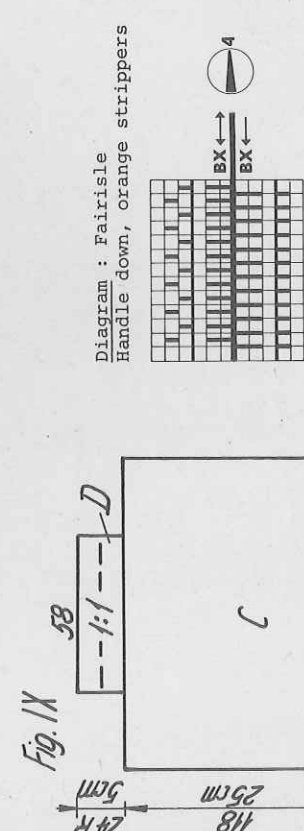
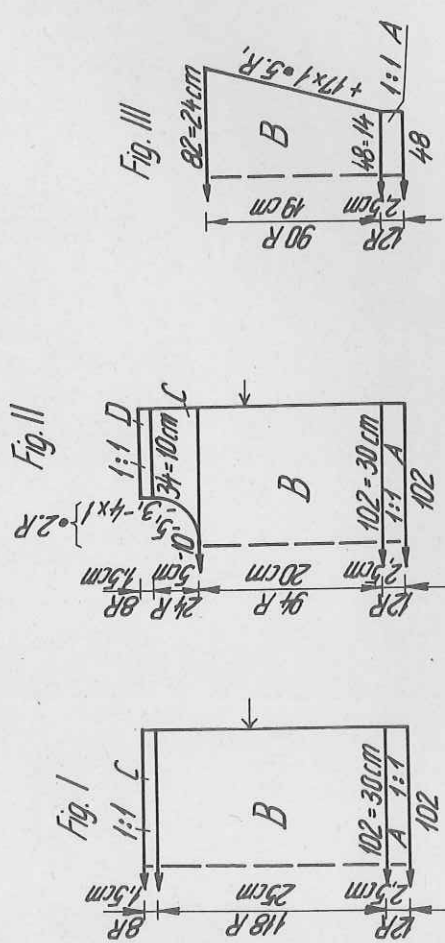

Diagram : Fairisle
 Handle down, orange strippers

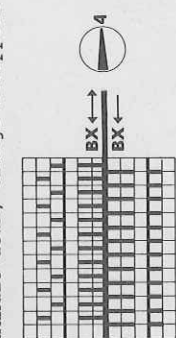

FIG I

| | | | |
|-----|-----|-----|-----|
| 86 | 92 | 86 | 92 |
| 84 | 84 | 84 | 84 |
| 116 | 116 | 116 | 116 |
| 102 | 106 | 102 | 106 |
| 3 | 3 | 3 | 3 |
| 3 | 3 | 3 | 3 |
| 195 | 195 | 195 | 195 |
| 7 | 7 | 7 | 7 |
| 2 | 2 | 2 | 2 |
| 38 | 38 | 166 | 166 |
| 102 | 106 | 102 | 106 |
| 3 | 3 | 3 | 3 |
| 3 | 3 | 3 | 3 |
| 24 | 25 | 24 | 25 |
| 29 | 30 | 29 | 30 |
| 98 | 98 | 70 | 70 |
| 68 | 68 | 168 | 168 |
| 1 | 1 | 169 | 169 |
| 0 | 0 | 153 | 153 |
| | | 164 | 164 |
| | | 7 | 7 |
| | | 2 | 2 |
| | | 98 | 98 |
| | | 68 | 68 |
| | | 1 | 1 |
| | | 0 | 0 |

FIG II

| | | | |
|-----|-----|-----|-----|
| 86 | 92 | 86 | 92 |
| 84 | 84 | 84 | 84 |
| 116 | 116 | 116 | 116 |
| 102 | 106 | 102 | 106 |
| 3 | 3 | 3 | 3 |
| 3 | 3 | 3 | 3 |
| 195 | 195 | 195 | 195 |
| 7 | 7 | 7 | 7 |
| 2 | 2 | 2 | 2 |
| 38 | 38 | 166 | 166 |
| 102 | 106 | 102 | 106 |
| 3 | 3 | 3 | 3 |
| 3 | 3 | 3 | 3 |
| 24 | 24 | 24 | 25 |
| 29 | 29 | 29 | 30 |
| 98 | 98 | 70 | 70 |
| 68 | 68 | 168 | 168 |
| 1 | 1 | 169 | 169 |
| 0 | 0 | 153 | 153 |
| | | 164 | 164 |
| | | 7 | 7 |
| | | 2 | 2 |
| | | 98 | 98 |
| | | 68 | 68 |
| | | 1 | 1 |
| | | 0 | 0 |

FIG III

| | | | |
|-----|-----|-----|-----|
| 86 | 92 | 86 | 92 |
| 84 | 84 | 84 | 84 |
| 116 | 116 | 116 | 116 |
| 48 | 52 | 48 | 52 |
| 3 | 3 | 3 | 3 |
| 3 | 3 | 3 | 3 |
| 195 | 195 | 195 | 195 |
| 7 | 7 | 7 | 7 |
| 2 | 2 | 2 | 2 |
| 38 | 38 | 166 | 166 |
| 102 | 106 | 102 | 106 |
| 3 | 3 | 3 | 3 |
| 3 | 3 | 3 | 3 |
| 19 | 19 | 19 | 20 |
| 24 | 24 | 24 | 25 |
| 97 | 97 | 70 | 70 |
| 5 | 5 | 5 | 5 |
| 0 | 0 | 0 | 0 |

FIG IX

| | | | |
|-----|-----|-----|-----|
| 86 | 92 | 86 | 92 |
| 84 | 84 | 84 | 84 |
| 116 | 116 | 116 | 116 |
| 102 | 106 | 102 | 106 |
| 3 | 3 | 3 | 3 |
| 3 | 3 | 3 | 3 |
| 105 | 105 | 105 | 105 |
| 7 | 7 | 7 | 7 |
| 48 | 50 | 48 | 50 |
| 9 | 9 | 9 | 9 |
| 51 | 51 | 191 | 191 |
| 7 | 7 | 129 | 129 |
| 52 | 55 | 52 | 55 |
| 71 | 71 | 71 | 71 |
| 5 | 5 | 5 | 5 |
| 0 | 0 | 0 | 0 |

FIG XVII

| | |
|-------|-------|
| 86-92 | 86-92 |
| 42 | 42 |
| 116 | 116 |
| 52 | 52 |
| 3 | 3 |
| 3 | 3 |
| 105 | 105 |
| 2 | 2 |
| 167 | 167 |
| 9 | 9 |
| 191 | 191 |
| 129 | 129 |
| 9 | 9 |
| 191 | 191 |
| 1 | 1 |
| 129 | 129 |
| 1 | 1 |
| 0 | 0 |

FIG I

| | | | |
|-----|-----|-----|-----|
| 86 | 92 | 86 | 92 |
| 80 | 80 | 80 | 80 |
| 152 | 152 | 152 | 152 |
| 82 | 82 | 82 | 82 |
| 3 | 3 | 3 | 3 |
| 3 | 3 | 3 | 3 |
| 194 | 194 | 194 | 194 |
| 6 | 6 | 6 | 6 |
| 38 | 38 | 166 | 166 |
| 78 | 82 | 78 | 82 |
| 3 | 3 | 3 | 3 |
| 3 | 3 | 3 | 3 |
| 25 | 26 | 25 | 26 |
| 29 | 30 | 29 | 30 |
| 98 | 98 | 70 | 70 |
| 69 | 69 | 168 | 168 |
| 1 | 1 | 188 | 188 |
| 0 | 0 | 129 | 129 |
| | | 155 | 155 |
| | | 7 | 7 |
| | | 1 | 1 |
| | | 98 | 98 |
| | | 69 | 69 |
| | | 1 | 1 |
| | | 0 | 0 |

FIG II

| | | | |
|-----|-----|-----|-----|
| 86 | 92 | 86 | 92 |
| 80 | 80 | 80 | 80 |
| 152 | 152 | 152 | 152 |
| 82 | 82 | 82 | 82 |
| 3 | 3 | 3 | 3 |
| 3 | 3 | 3 | 3 |
| 194 | 194 | 194 | 194 |
| 6 | 6 | 6 | 6 |
| 38 | 38 | 166 | 166 |
| 78 | 82 | 78 | 82 |
| 3 | 3 | 3 | 3 |
| 3 | 3 | 3 | 3 |
| 25 | 26 | 25 | 26 |
| 29 | 30 | 29 | 30 |
| 98 | 98 | 70 | 70 |
| 69 | 69 | 168 | 168 |
| 1 | 1 | 188 | 188 |
| 0 | 0 | 129 | 129 |
| | | 155 | 155 |
| | | 7 | 7 |
| | | 1 | 1 |
| | | 98 | 98 |
| | | 69 | 69 |
| | | 1 | 1 |
| | | 0 | 0 |

FIG III

| | | | |
|-----|-----|-----|-----|
| 86 | 92 | 86 | 92 |
| 80 | 80 | 80 | 80 |
| 152 | 152 | 152 | 152 |
| 36 | 40 | 36 | 40 |
| 3 | 3 | 3 | 3 |
| 3 | 3 | 3 | 3 |
| 194 | 194 | 194 | 194 |
| 6 | 6 | 6 | 6 |
| 38 | 38 | 166 | 166 |
| 64 | 68 | 64 | 68 |
| 3 | 3 | 3 | 3 |
| 3 | 3 | 3 | 3 |
| 17 | 18 | 17 | 18 |
| 21 | 22 | 21 | 22 |
| 97 | 97 | 97 | 97 |
| 5 | 5 | 5 | 5 |
| 0 | 0 | 0 | 0 |

FIG IX

| | | | |
|-----|-----|-----|-----|
| 86 | 92 | 86 | 92 |
| 96 | 96 | 96 | 96 |
| 136 | 136 | 136 | 136 |
| 82 | 86 | 82 | 86 |
| 3 | 3 | 3 | 3 |
| 3 | 3 | 3 | 3 |
| 195 | 195 | 195 | 195 |
| 7 | 7 | 7 | 7 |
| 1 | 1 | 1 | 1 |
| 99 | 99 | 99 | 99 |
| 7 | 7 | 7 | 7 |
| 34 | 37 | 34 | 37 |
| 51 | 51 | 51 | 51 |
| 38 | 38 | 38 | 38 |
| 94 | 94 | 94 | 94 |
| 3 | 3 | 3 | 3 |
| 23 | 25 | 23 | 25 |
| 55 | 55 | 55 | 55 |
| 100 | 100 | 100 | 100 |
| 68 | 68 | 68 | 68 |
| 65 | 65 | 65 | 65 |
| 7 | 7 | 7 | 7 |
| 23 | 25 | 23 | 25 |
| 0 | 0 | 0 | 0 |

FIG IX

| | | | |
|-----|-----|-----|-----|
| 86 | 92 | 86 | 92 |
| 96 | 96 | 96 | 96 |
| 136 | 136 | 136 | 136 |
| 82 | 86 | 82 | 86 |
| 3 | 3 | 3 | 3 |
| 3 | 3 | 3 | 3 |
| 195 | 195 | 195 | 195 |
| 7 | 7 | 7 | 7 |
| 1 | 1 | 1 | 1 |
| 99 | 99 | 99 | 99 |
| 7 | 7 | 7 | 7 |
| 34 | 37 | 34 | 37 |
| 51 | 51 | 51 | 51 |
| 38 | 38 | 38 | 38 |
| 94 | 94 | 94 | 94 |
| 3 | 3 | 3 | 3 |
| 23 | 25 | 23 | 25 |
| 55 | 55 | 55 | 55 |
| 100 | 100 | 100 | 100 |
| 68 | 68 | 68 | 68 |
| 65 | 65 | 65 | 65 |
| 7 | 7 | 7 | 7 |
| 23 | 25 | 23 | 25 |
| 0 | 0 | 0 | 0 |

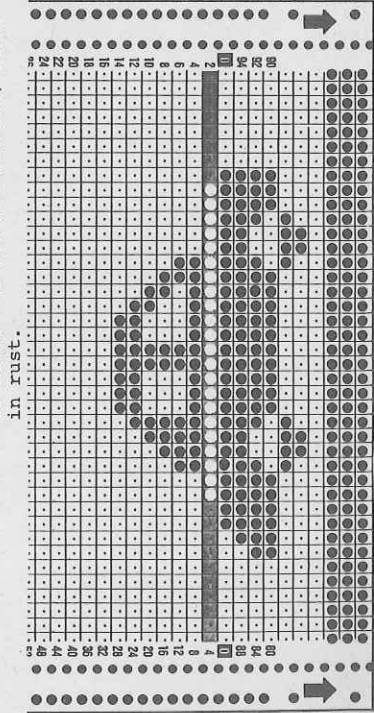

Flashing figures
 1 Tubular cast on for 1:1 rib
 2 Transfer all sts to front bed, take pushers out of blocking rail and arrange acc. to diagram
 3 Divide work, place left half onto deckercomb, cast off centre sts, cont. to knit at right
 4 End of first half, for second half press key GO
 5 Cast off remaining sts
 7 Arrange sts for 1:1 rib, return pushers to blocking rail.

Baby's Set

Size :
 Material :
 height 86 cm (1 year old)
 340 g medium baby wool
 Trousers : 130 g = 110 g blue, 20 g pale blue
 Sweater : 110 g = 60 g blue, 50 g pale blue
 Hat & shawl : 110 g = 60 g blue, 50 g pale blue
 6 buttons.
 AX-pattern = 6, 1:1 rib = 4
 Trousers and hat : stocking stitch = 5 3/4
 Shawl : K/K = 6
 Trousers : 100 sts = 34 cm, 100 R = 24 cm
 Sweater : 100 sts = 38 cm, 100 R = 20 cm
 Pattern : AX-pattern, striped.
 Trousers and hat : stocking stitch. Shawl : K/K

Stitch size :

Test square :

Pattern :

Sweater

Fig. I : back

A = tubular cast on for 1:1 rib, blue. B = transfer all sts to front bed. Take pushers out of blocking rail and arrange acc. to diagram. Knit in colour sequence as given, beginning with 4 rows pale blue, lock N. C = return pushers to blocking rail. Arrange sts for 1:1 rib. Finish with blue. Cast off.
Fig. II : front
 A = tubular cast on for 1:1 rib, blue. B = transfer all sts to front bed. Take pushers out of blocking rail and arrange acc. to diagram. Lock N. Begin with 4 rows pale blue. C = divide work. Cast off centre sts. Place left half onto dekercombs. Right half : shape neck at left, cont. straight at right. D = return pushers to blocking rail. Arrange sts for 1:1 rib. St.S 4, knit 4 rows blue. Now work 2 buttonholes, each over 3 sts. Finish acc. to diagram. Cast off. Left half : return sts to nds of machine and knit with reversed shapings.
Fig. III : sleeve, knit two alike
 A = tubular cast on for 1:1 rib, blue. B = transfer all sts to front bed. Take pushers out of blocking rail and arrange acc. to diagram. Lock N. Begin with 4 rows pale blue. Inc. at each end. At the end cast off rem.sts.

Neckband :

Tubular cast on for 1:1 rib, blue. Knit 6 rows. Transfer all sts to front bed, St.S 5, knit 1 row. End with a few rows contrast yarn, release.

Trousers

Fig. IX : knit twice

A = tubular cast on for K/K, pale blue. Knit 4 rows. Knit the remaining 8 rows with blue. B = transfer all sts from back to front bed, knit 1 row. In the next row transfer every 8th st to the left adjacent nd, cont. to knit in st.st., blue. C = inc. at each end. D = cont. straight. E = reduce number of sts by half, at the same time arrange sts for 1:1 rib. Finish with pale blue. A few rows with contrast yarn, release.

Hat

Knit as given for model 2922.

Shawl

Tubular cast on for K/K with 34 sts, St. 4. Knit 300 rows, cast off. To make up : Block and press parts. Sweater : Join sleeve seams except for the top 12 cms. Pin front shoulder to back shoulder. Set in sleeves. Press neckband and pin to neck opening. Attach st by st, backstitching through the open loops and unravelling contrast yarn. To make buttonhole on neckband do not join 3 sts but neaten them. Attach buttons to correspond. Trousers : Join leg seams. Unravel contrast yarn at tip of foot, thread yarn through open loops and draw up tightly, fasten off securely. Twist a fine cord with both colours and insert at ankle. Join seat seam. Make second, thicker cord in both cols and thread through eyelet holes at waist level.

Fringe : Attach fringe to shawl

2923 DUOMATIC 80/S

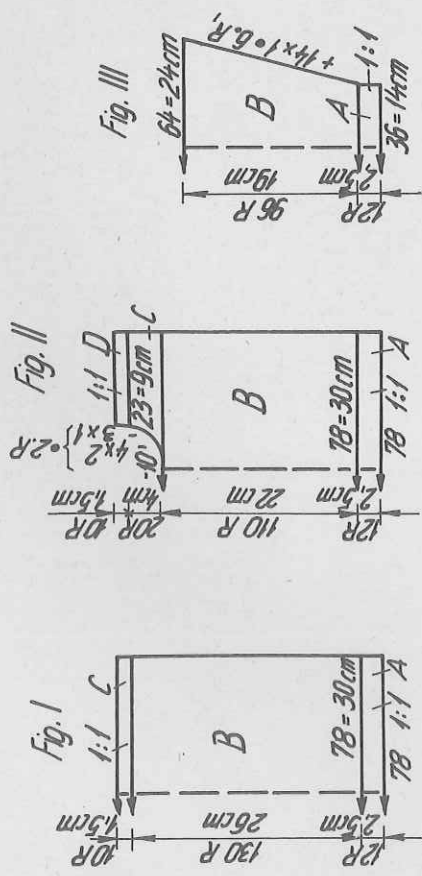

Diagram : AX-pattern
 Black strippers, handle down

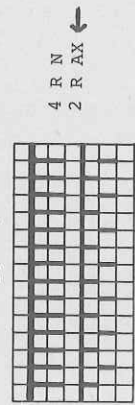
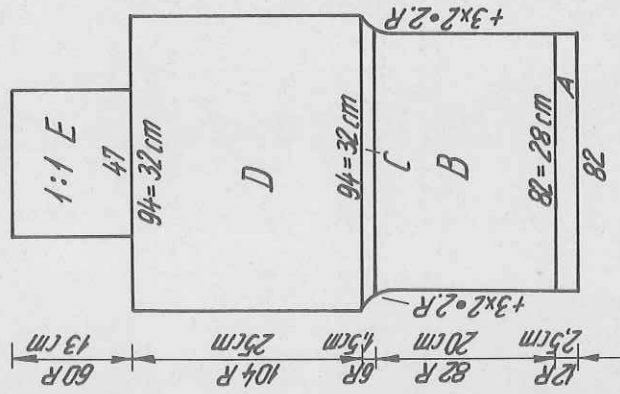

Fig. IX



Colour sequence

- 4 R pale blue
- 2 R blue
- 4 R pale blue
- 4 R blue
- 2 R pale blue
- 4 R blue
- etc.

400 m length per 100 g
 125 yds per 1 oz
 10 cm = approx. 4"

Programme for FORM COMPUTER
 see page 11.

2924 DUOMATIC 80/S

Girl's summer dress with butterflies

Size : 104 cm height (4 years old)
Material : 280 g medium mercerised cotton : 260 g rust, 20 g white, 1 button.
Stitch size : back 4 3/4, front 4/2
Test square : 100 sts = 34 cm, 100 R = 18 cm
Pattern : Lace pattern with U 70/U 80 and selfpunched DECO-card as per motif chart, st.st., wrong side worn as right side (knitted on back bed).

Fig. I : begin with contrast yarn
 A = cast on in st.st. on back bed, rust. Knit lace pattern as per diagram and using DECO card. B = knit a few rows with contrast yarn, release. Place sts back on nds of machine, always putting 2 sts on every alternate nd. Cont. to knit in st.st. on back bed (without deco). C = shape armhole at each end. D = divide work, place left half on dekercombs. Right half : cont. straight. E = shape shoulder at right. Cast off rem.sts.
Fig. II : A, B, C as for Fig. I. D = divide work, cast off centre 6 sts, place left half onto dekercombs. Right half : shape neck at left, knit straight at right. E = shape shoulder at right. Left half : return sts to nds of machine and knit with reversed shapings.
Fig. III : knit twice, begin with contrast yarn
 A = start with deco-card
 diagram, rust. B = shape sleeve head at each end. Cast off remaining sts. arrange pushers and nds acc. to

420 m length per 100 g
 132 yds per 1 oz
 10 cm = approx. 4"

Fig. I

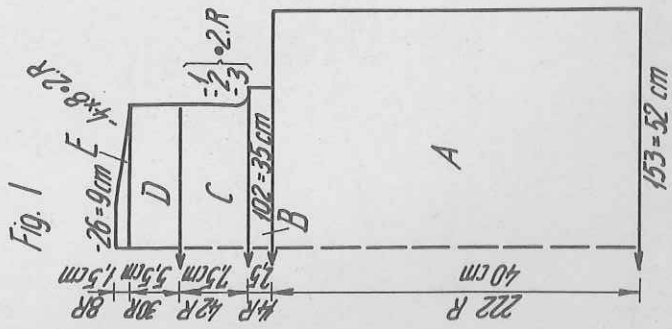

Fig. II

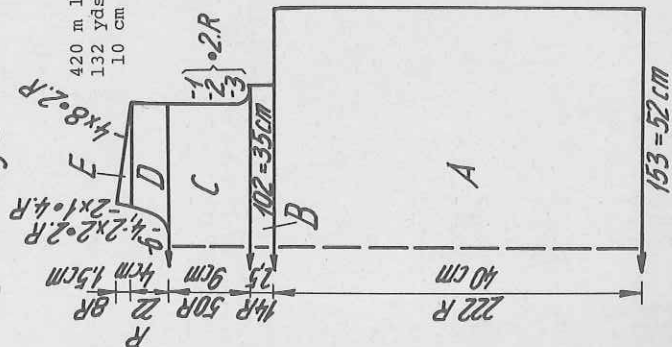

Fig. I

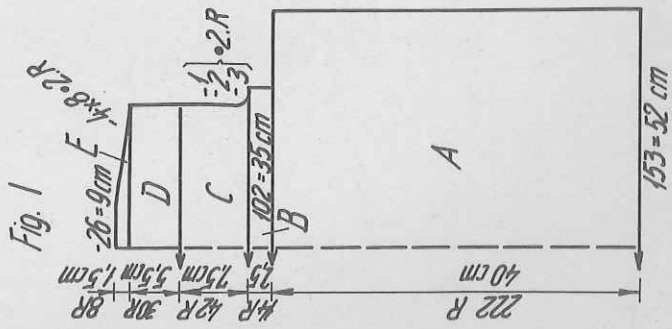

Fig. II

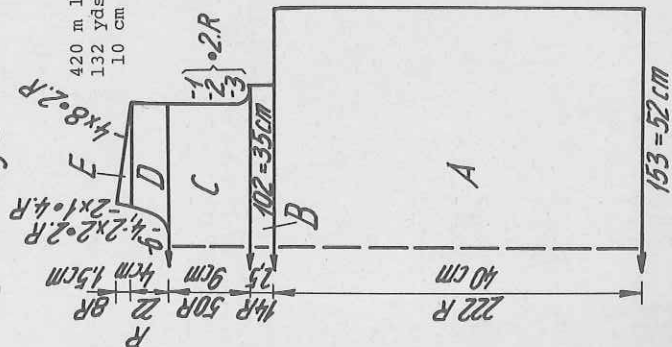

FIG II

| 92 | 98-104 | FIG I | 92 | 98-104 | FIG III | 92 | 98-104 |
|-----|--------|-------|-----|--------|---------|-----|--------|
| 72 | 136 | 72 | 136 | 72 | 136 | 72 | 136 |
| 141 | 147 | 141 | 147 | 141 | 147 | 141 | 147 |
| 3 | 3 | 3 | 3 | 3 | 3 | 3 | 3 |
| 38 | 38 | 38 | 38 | 38 | 38 | 38 | 38 |
| 141 | 147 | 141 | 147 | 141 | 147 | 141 | 147 |
| 3 | 3 | 3 | 3 | 3 | 3 | 3 | 3 |
| 32 | 37 | 32 | 37 | 32 | 37 | 32 | 37 |
| 48 | 53 | 48 | 53 | 48 | 53 | 48 | 53 |
| 236 | 236 | 236 | 236 | 236 | 236 | 236 | 236 |
| 248 | 248 | 248 | 248 | 248 | 248 | 248 | 248 |
| 1 | 1 | 1 | 1 | 1 | 1 | 1 | 1 |
| 144 | 145 | 144 | 145 | 144 | 145 | 144 | 145 |
| 128 | 128 | 128 | 128 | 128 | 128 | 128 | 128 |
| 153 | 153 | 153 | 153 | 153 | 153 | 153 | 153 |
| 145 | 145 | 145 | 145 | 145 | 145 | 145 | 145 |
| 137 | 137 | 137 | 137 | 137 | 137 | 137 | 137 |
| 7 | 7 | 7 | 7 | 7 | 7 | 7 | 7 |
| 23 | 23 | 23 | 23 | 23 | 23 | 23 | 23 |
| 188 | 188 | 188 | 188 | 188 | 188 | 188 | 188 |
| 149 | 149 | 149 | 149 | 149 | 149 | 149 | 149 |
| 70 | 70 | 70 | 70 | 70 | 70 | 70 | 70 |
| 152 | 152 | 152 | 152 | 152 | 152 | 152 | 152 |
| 161 | 161 | 161 | 161 | 161 | 161 | 161 | 161 |
| 162 | 162 | 162 | 162 | 162 | 162 | 162 | 162 |
| 148 | 148 | 148 | 148 | 148 | 148 | 148 | 148 |
| 7 | 7 | 7 | 7 | 7 | 7 | 7 | 7 |
| 128 | 128 | 128 | 128 | 128 | 128 | 128 | 128 |
| 0 | 0 | 0 | 0 | 0 | 0 | 0 | 0 |

FIG I

| 92 | 98-104 | FIG I | 92 | 98-104 | FIG III | 92 | 98-104 |
|-----|--------|-------|-----|--------|---------|-----|--------|
| 72 | 136 | 72 | 136 | 72 | 136 | 72 | 136 |
| 141 | 147 | 141 | 147 | 141 | 147 | 141 | 147 |
| 3 | 3 | 3 | 3 | 3 | 3 | 3 | 3 |
| 38 | 38 | 38 | 38 | 38 | 38 | 38 | 38 |
| 141 | 147 | 141 | 147 | 141 | 147 | 141 | 147 |
| 3 | 3 | 3 | 3 | 3 | 3 | 3 | 3 |
| 32 | 37 | 32 | 37 | 32 | 37 | 32 | 37 |
| 48 | 53 | 48 | 53 | 48 | 53 | 48 | 53 |
| 236 | 236 | 236 | 236 | 236 | 236 | 236 | 236 |
| 248 | 248 | 248 | 248 | 248 | 248 | 248 | 248 |
| 1 | 1 | 1 | 1 | 1 | 1 | 1 | 1 |
| 144 | 145 | 144 | 145 | 144 | 145 | 144 | 145 |
| 128 | 128 | 128 | 128 | 128 | 128 | 128 | 128 |
| 153 | 153 | 153 | 153 | 153 | 153 | 153 | 153 |
| 145 | 145 | 145 | 145 | 145 | 145 | 145 | 145 |
| 137 | 137 | 137 | 137 | 137 | 137 | 137 | 137 |
| 7 | 7 | 7 | 7 | 7 | 7 | 7 | 7 |
| 23 | 23 | 23 | 23 | 23 | 23 | 23 | 23 |
| 188 | 188 | 188 | 188 | 188 | 188 | 188 | 188 |
| 149 | 149 | 149 | 149 | 149 | 149 | 149 | 149 |
| 70 | 70 | 70 | 70 | 70 | 70 | 70 | 70 |
| 152 | 152 | 152 | 152 | 152 | 152 | 152 | 152 |
| 161 | 161 | 161 | 161 | 161 | 161 | 161 | 161 |
| 162 | 162 | 162 | 162 | 162 | 162 | 162 | 162 |
| 148 | 148 | 148 | 148 | 148 | 148 | 148 | 148 |
| 7 | 7 | 7 | 7 | 7 | 7 | 7 | 7 |
| 128 | 128 | 128 | 128 | 128 | 128 | 128 | 128 |
| 0 | 0 | 0 | 0 | 0 | 0 | 0 | 0 |

FIG III

| 92 | 98-104 | FIG III | 92 | 98-104 | FIG III | 92 | 98-104 |
|-----|--------|---------|-----|--------|---------|-----|--------|
| 72 | 136 | 72 | 136 | 72 | 136 | 72 | 136 |
| 141 | 147 | 141 | 147 | 141 | 147 | 141 | 147 |
| 3 | 3 | 3 | 3 | 3 | 3 | 3 | 3 |
| 38 | 38 | 38 | 38 | 38 | 38 | 38 | 38 |
| 141 | 147 | 141 | 147 | 141 | 147 | 141 | 147 |
| 3 | 3 | 3 | 3 | 3 | 3 | 3 | 3 |
| 32 | 37 | 32 | 37 | 32 | 37 | 32 | 37 |
| 48 | 53 | 48 | 53 | 48 | 53 | 48 | 53 |
| 236 | 236 | 236 | 236 | 236 | 236 | 236 | 236 |
| 248 | 248 | 248 | 248 | 248 | 248 | 248 | 248 |
| 1 | 1 | 1 | 1 | 1 | 1 | 1 | 1 |
| 144 | 145 | 144 | 145 | 144 | 145 | 144 | 145 |
| 128 | 128 | 128 | 128 | 128 | 128 | 128 | 128 |
| 153 | 153 | 153 | 153 | 153 | 153 | 153 | 153 |
| 145 | 145 | 145 | 145 | 145 | 145 | 145 | 145 |
| 137 | 137 | 137 | 137 | 137 | 137 | 137 | 137 |
| 7 | 7 | 7 | 7 | 7 | 7 | 7 | 7 |
| 23 | 23 | 23 | 23 | 23 | 23 | 23 | 23 |
| 188 | 188 | 188 | 188 | 188 | 188 | 188 | 188 |
| 149 | 149 | 149 | 149 | 149 | 149 | 149 | 149 |
| 70 | 70 | 70 | 70 | 70 | 70 | 70 | 70 |
| 152 | 152 | 152 | 152 | 152 | 152 | 152 | 152 |
| 161 | 161 | 161 | 161 | 161 | 161 | 161 | 161 |
| 162 | 162 | 162 | 162 | 162 | 162 | 162 | 162 |
| 148 | 148 | 148 | 148 | 148 | 148 | 148 | 148 |
| 7 | 7 | 7 | 7 | 7 | 7 | 7 | 7 |
| 128 | 128 | 128 | 128 | 128 | 128 | 128 | 128 |
| 0 | 0 | 0 | 0 | 0 | 0 | 0 | 0 |

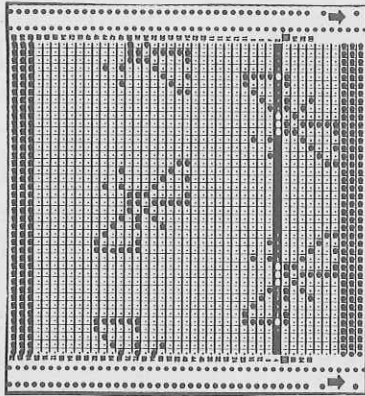

mm 40 R
 mm 40 sts
 cm total-
 ll length
 179
 0

Flashing figures
 1 Single bed cast on
 3 Divide work, cont. to knit at right, place left half onto dekercombs
 4 End of first half, for second half press key GO
 5 Cast off remaining sts
 7 Reduce number of sts to one third (Note: the one half of the number of sts by which you will have to dec. (i.e. 1/6) appears as decreases on the right, the second half appears on the left after having knitted 1 row).

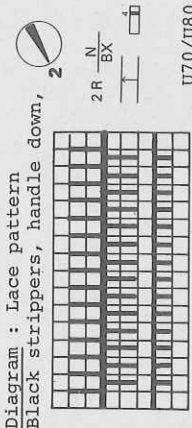
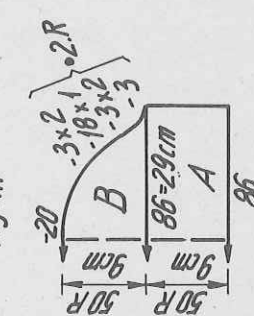

Fig. III



Collar : knit twice
 White, double-bed cast on (back bed 11 sts, front bed 10 sts), St.S 4, knit as follows : 4 rows Lock back N, front GX, 4 rows back and front N, 4 rows back N, front GX, etc. until row 36. At the end cast off back stitches, release front sts except for 2 sts at left edge.
 To make up : Block and press parts. Join shoulder and side seams. Pin both collar parts to neck edge, sew on with invisible sts. Unravel contrast yarn on sleeve, place sts back onto nds of machine, at the same time reducing the number of sts by one third. Knit the first 2 rows in white, then 12 rows rust. End with a few rows contrast yarn, release. Join sleeve seams. Fold wrist bands to inside. Attach, st by st, back-stitching through the open loops and unravelling contrast yarn. Set in sleeves. Unravel contrast yarn at lower edge of dress, press approx. 1 cm to inside and hem in position. Make loop at back neck opening, attach buttons to correspond.

2927 DUOMATIC 80/S

to bordeaux and knit RC 32. End with a few rows contrast yarn, release. Press band and fold in half. Sew to front and hood edges leaving an opening at lower edge to insert cord. Sew in open end zip. Twist cord. Sweater : Join side seams. Join sleeve seams. Neckband : St.S 3/2, cast on for 1:1 rib with 100 sts. Knit 8 rows white. Transfer all sts to front bed and knit 2 rows N. End with a few rows contrast yarn, release. Press band, unravel contrast yarn and sew to neck opening with backstitch, not joining on the left side. St.S 3/4, 4 sts on front and 3 sts on back bed, lock CX/CX, knit RC 84, release sts and thread yarn through released sts. Press band and sew to left front shoulder, leaving 3 openings along the seam for 3 button holes. Join right shoulder seam. Fold 8 rows to inside along left back shoulder and sew on buttons to correspond to buttonholes. Trousers : Join leg and seat seams. Fold ankle and waist bands in half to inside and sew in position. Insert waist elastic into waistband. Leg warmers : Join side seams.

Sweater

Fig. Ib :

A = tubular cast on for 1:1 rib. B = transfer all sts from back to front bed and cont. to knit in st.st. C = shape armhole at each end. D and E = take 86 pushers out of blocking rail and bring into W.P. At each end, bring 10 pushers into R.P. 3 times in all, whereby the sts on left side must be cast off. At the end, cast off centre 26 sts, and then knit 8 rows on right side, lock N. Cast off sts.

Fig. IIb :

A, B and C = as given for Fig. I. D = divide work. Cast off centre 8 sts. Place left half onto deckercombs. Right half : shape neck at left, straight at right. E = shape shoulder at right. Left half : return sts to nds of machine and knit with reversed shapings.

Fig. IIIb :

A = tubular cast on for 1:1 rib. B = transfer all sts to front bed, cont. to knit in st.st., inc. at each end. C = shape sleeve head at each end. Cast off remaining sts.

Fig. IX :

A = tubular cast on for 1:1 rib, pink. B and C = transfer all sts to front bed, cont. in st.st., bordeaux. Inc. as per diagram. D = cont. straight. E = reduce number of sts by half and arrange at the same time for 1:1 rib. Finish with bordeaux. Cast off all sts. Right trouser leg : knit with reversed shapings.

To make up : Block and press parts. Jacket : Join side and shoulder seams. Join sleeve seams. Set in sleeves. Press welt folded in half to inside and sew into position. Fold hood in half and join on one side. Pin hood ends to neck opening and attach on each side with backstitch. For front and hood bands, cast on 160 sts with contrast yarn on front and back bed and knit a few rows half tubular in st.st. Change

Programme for FORM COMPUTER see page 16

Fig. IX

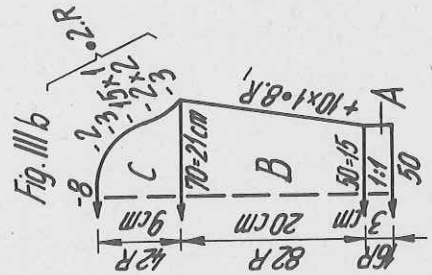
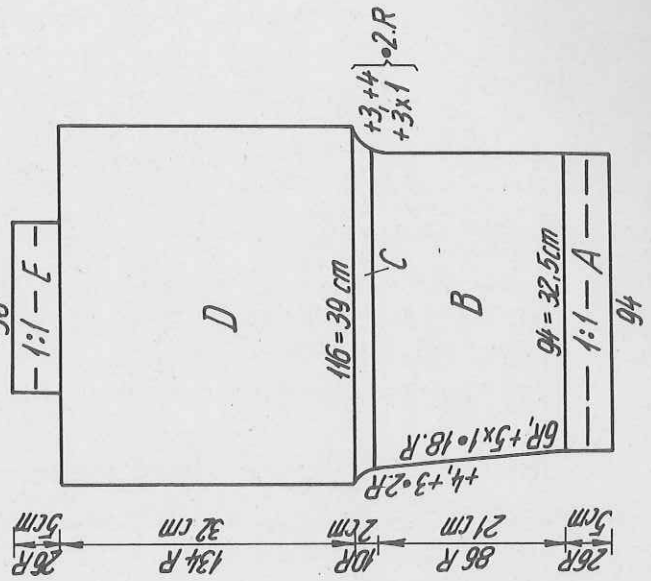

Fig. IIIb

Fig. IIb

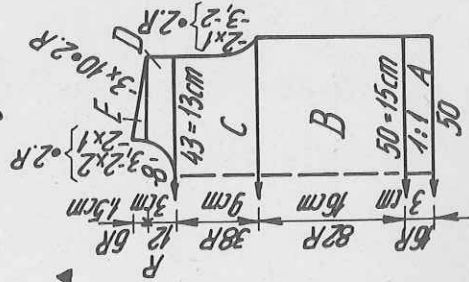

Fig. Ib ▲ 3x10, 2.R ▲

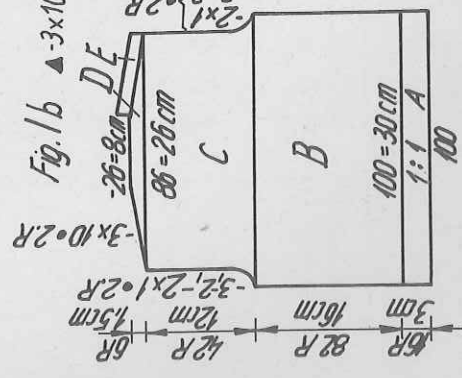

FIG. Ia

| 92 | 98 | 104 |
|-----|-----|-----|
| 64 | 64 | 64 |
| 176 | 176 | 176 |
| • | • | • |
| 76 | 80 | 82 |
| 3 | 3 | 3 |
| 3 | 3 | 3 |
| 195 | 195 | 195 |
| • | • | • |
| 7 | 7 | 7 |
| 7 | 7 | 7 |
| 38 | 38 | 38 |
| 76 | 80 | 82 |
| 3 | 3 | 3 |
| 3 | 3 | 3 |
| 37 | 38 | 42 |
| • | • | • |
| 102 | 102 | 102 |
| 162 | 162 | 162 |
| 146 | 146 | 146 |
| • | • | • |
| 30 | 33 | 36 |
| 189 | 189 | 189 |
| 140 | 141 | 141 |
| 0 | 0 | 0 |

FIG. IIa

| 92 | 98 | 104 |
|-----|-----|-----|
| 64 | 64 | 64 |
| 432 | 432 | 432 |
| • | • | • |
| 38 | 40 | 42 |
| 3 | 3 | 3 |
| 3 | 3 | 3 |
| 195 | 195 | 195 |
| • | • | • |
| 7 | 7 | 7 |
| 7 | 7 | 7 |
| 38 | 38 | 38 |
| 38 | 40 | 42 |
| 3 | 3 | 3 |
| 3 | 3 | 3 |
| 19 | 21 | 24 |
| 37 | 38 | 42 |
| • | • | • |
| 230 | 230 | 230 |
| 162 | 162 | 162 |
| 146 | 146 | 146 |
| • | • | • |
| 30 | 33 | 36 |
| 189 | 189 | 189 |
| 140 | 141 | 141 |
| 0 | 0 | 0 |

FIG. IIIa

| 92 | 98 | 104 |
|-----|-----|-----|
| 64 | 64 | 64 |
| 176 | 176 | 176 |
| • | • | • |
| 36 | 38 | 40 |
| 3 | 3 | 3 |
| 3 | 3 | 3 |
| 195 | 195 | 195 |
| • | • | • |
| 7 | 7 | 7 |
| 7 | 7 | 7 |
| 38 | 38 | 38 |
| 54 | 56 | 60 |
| 3 | 3 | 3 |
| 3 | 3 | 3 |
| 20 | 20 | 21 |
| 33 | 34 | 35 |
| • | • | • |
| 101 | 101 | 102 |
| 179 | 179 | 153 |
| 191 | 191 | 164 |
| 131 | 131 | 191 |
| 13 | 13 | 132 |
| 164 | 182 | 182 |
| 0 | 0 | 0 |

FIG. Ib

| 92 | 98 | 104 |
|-----|-----|-----|
| 96 | 96 | 96 |
| 120 | 120 | 120 |
| • | • | • |
| 96 | 100 | 104 |
| 3 | 3 | 3 |
| 3 | 3 | 3 |
| 195 | 195 | 195 |
| • | • | • |
| 7 | 7 | 7 |
| 1 | 1 | 1 |
| 38 | 38 | 38 |
| 96 | 100 | 104 |
| 3 | 3 | 3 |
| 3 | 3 | 3 |
| 15 | 16 | 18 |
| 30 | 33 | 35 |
| • | • | • |
| 101 | 101 | 101 |
| 153 | 153 | 153 |
| 145 | 145 | 145 |
| 146 | 146 | 146 |
| 7 | 7 | 7 |
| 10 | 10 | 10 |
| 66 | 66 | 66 |
| 187 | 187 | 187 |
| 149 | 151 | 151 |
| 67 | 67 | 67 |
| 251 | 251 | 251 |
| 2 | 2 | 2 |
| 149 | 151 | 151 |
| 0 | 0 | 0 |

FIG. IIb

| 92 | 98 | 104 |
|-----|-----|-----|
| 96 | 96 | 96 |
| 120 | 120 | 120 |
| • | • | • |
| 96 | 100 | 104 |
| 3 | 3 | 3 |
| 3 | 3 | 3 |
| 195 | 195 | 195 |
| • | • | • |
| 7 | 7 | 7 |
| 1 | 1 | 1 |
| 38 | 38 | 38 |
| 96 | 100 | 104 |
| 3 | 3 | 3 |
| 3 | 3 | 3 |
| 15 | 16 | 18 |
| 30 | 33 | 35 |
| • | • | • |
| 231 | 231 | 231 |
| 153 | 153 | 153 |
| 145 | 145 | 145 |
| 146 | 146 | 146 |
| 7 | 7 | 7 |
| 10 | 10 | 10 |
| 66 | 66 | 66 |
| 187 | 187 | 187 |
| 149 | 151 | 151 |
| 69 | 69 | 69 |
| 153 | 153 | 153 |
| 162 | 162 | 162 |
| 146 | 146 | 146 |
| 155 | 146 | 155 |
| 3 | 3 | 3 |
| 0 | 0 | 0 |

FIG. IIIb

| 92 | 98 | 104 |
|-----|-----|-----|
| 96 | 96 | 96 |
| 120 | 120 | 120 |
| • | • | • |
| 46 | 50 | 54 |
| 3 | 3 | 3 |
| 3 | 3 | 3 |
| 195 | 195 | 195 |
| • | • | • |
| 7 | 7 | 7 |
| 1 | 1 | 1 |
| 38 | 38 | 38 |
| 66 | 70 | 74 |
| 3 | 3 | 3 |
| 3 | 3 | 3 |
| 19 | 20 | 21 |
| 30 | 32 | 33 |
| • | • | • |
| 103 | 103 | 103 |
| 153 | 153 | 161 |
| 162 | 162 | 153 |
| 191 | 191 | 145 |
| 132 | 136 | 191 |
| 4 | 8 | 136 |
| 145 | 145 | 8 |
| 153 | 153 | 178 |
| 0 | 0 | 0 |

FIG IX

| 92 | 98 | 104 |
|-----|-----|-----|
| 96 | 96 | 96 |
| 120 | 120 | 120 |
| • | • | • |
| 102 | 110 | 110 |
| 3 | 3 | 3 |
| 3 | 3 | 3 |
| 195 | 195 | 195 |
| • | • | • |
| 7 | 7 | 7 |
| 5 | 5 | 5 |
| 101 | 101 | 101 |
| 7 | 7 | 7 |
| 35 | 36 | 36 |
| 27 | 27 | 27 |
| 25 | 25 | 25 |
| 33 | 33 | 33 |
| 38 | 38 | 38 |
| 122 | 130 | 130 |
| • | • | • |
| 99 | 99 | 99 |
| 71 | 71 | 71 |
| 1 | 1 | 1 |
| 6 | 6 | 6 |
| 0 | 0 | 0 |

mm 40 R
m 40 sts
mm 40 R
mm 40 R
mm 40 R
band
mm 40 R
band
cm total-
length
cm total-
length
cm total-
length

Flashing figures : Jacket
1 Single bed cast on
2 Arrange sts as per diagram
5 Cast off remaining sts.

Flashing figures : Fig. XVII hood
1 Single bed cast on with contrast yarn
5 Knit a few rows contrast yarn, release
7 Using bodkin, place the sts of the last but one row onto nds of back bed so that the same number of sts are on front and back bed, lock at back GX, front N
8 Lock back N, front GX

Flashing figures : Sweater
1 Tubular cast on for 1:1 rib
2 Transfer all sts to front bed
3 Divide work, cast off centre sts, place left half onto deckercombs, cont. to knit at right
4 End of first half, for second half press key GO.

FIG XVII

| 92 | 98 | 104 |
|-----|-----|-----|
| 64 | 64 | 64 |
| 176 | 176 | 176 |
| • | • | • |
| 50 | 54 | 56 |
| 3 | 3 | 3 |
| 3 | 3 | 3 |
| 103 | 103 | 103 |
| 68 | 68 | 68 |
| 65 | 65 | 65 |
| 7 | 7 | 7 |
| 127 | 127 | 127 |
| 132 | 138 | 150 |
| 68 | 68 | 68 |
| 2 | 2 | 2 |
| 0 | 0 | 0 |

mm 40 R
mm 40 sts

2926 DUOMATIC 80/S

Man's raglan sweater

Size : to fit chest up to 104 cm
 Material : 500 g medium cotton (novelty yarn) : 480 g white, 20 g royal blue.
 Test square : Stocking stitch = 6, 1:1 rib = 3/2
 Pattern : Stocking stitch

Fig. I : back

A = tubular cast on for 1:1 rib, white. Knit 14 rows. The, 2 rows royal, 2 rows white, 2 rows royal, 2 rows white. B = transfer all sts to front bed, cont. in white, st.st. C = dec. at each end using triple decker. Cast off remaining sts.

Fig. II : front

A, B, & C = as for Fig. I. D = divide work. Place left half onto deckercombs. Right half : shape neck at left, cont. raglan shaping at right. Left half : return sts to nds of machine and knit with reversed shapings.

Fig. III : right sleeve

A = tubular cast on for 1:1 rib, white. Knit 20 rows. Then, 2 rows royal, 2 rows white, 2 rows royal, 2 rows white. B = transfer all sts to front bed, cont. to knit in white, st.st., at the same time inc. at each end. C = shape raglan at each end using triple decker. D = cast off at right as per diagram, cont. to dec. at left. Left sleeve : knit with reversed shapings.

Fig. I

| 44 | 48 | 52 | 56 |
|-----|-----|-----|-----|
| 126 | 126 | 126 | 126 |
| 168 | 168 | 168 | 168 |
| 114 | 124 | 134 | 142 |
| 3 | 3 | 3 | 3 |
| 3 | 3 | 3 | 3 |
| 195 | 195 | 195 | 195 |
| 7 | 7 | 7 | 7 |
| 2 | 2 | 2 | 2 |
| 38 | 38 | 38 | 38 |
| 114 | 124 | 134 | 142 |
| 3 | 3 | 3 | 3 |
| 3 | 3 | 3 | 3 |
| 38 | 39 | 40 | 41 |
| 68 | 70 | 72 | 74 |
| 100 | 100 | 100 | 100 |
| 144 | 144 | 152 | 152 |
| 191 | 191 | 191 | 191 |
| 160 | 162 | 164 | 166 |
| 32 | 34 | 36 | 38 |
| 0 | 0 | 0 | 0 |

Fig. II

| 44 | 48 | 52 | 56 |
|-----|-----|-----|-----|
| 126 | 126 | 126 | 126 |
| 168 | 168 | 168 | 168 |
| 114 | 124 | 134 | 142 |
| 3 | 3 | 3 | 3 |
| 3 | 3 | 3 | 3 |
| 195 | 195 | 195 | 195 |
| 7 | 7 | 7 | 7 |
| 2 | 2 | 2 | 2 |
| 38 | 38 | 38 | 38 |
| 114 | 124 | 134 | 142 |
| 3 | 3 | 3 | 3 |
| 3 | 3 | 3 | 3 |
| 38 | 39 | 40 | 41 |
| 68 | 69 | 71 | 73 |
| 228 | 228 | 228 | 228 |
| 144 | 144 | 152 | 152 |
| 191 | 191 | 191 | 191 |
| 160 | 160 | 159 | 164 |
| 31 | 32 | 31 | 36 |
| 67 | 70 | 70 | 70 |
| 191 | 191 | 191 | 191 |
| 138 | 132 | 136 | 132 |
| 27 | 0 | 8 | 4 |
| 191 | 191 | 191 | 191 |
| 131 | 131 | 132 | 135 |
| 18 | 18 | 15 | 21 |
| 0 | 0 | 15 | 21 |
| 0 | 0 | 0 | 0 |

Fig. III

| 44 | 48 | 52 | 56 |
|-----|-----|-----|-----|
| 126 | 126 | 126 | 126 |
| 168 | 168 | 168 | 168 |
| 61 | 66 | 72 | 74 |
| 3 | 3 | 3 | 3 |
| 3 | 3 | 3 | 3 |
| 195 | 195 | 195 | 195 |
| 7 | 7 | 7 | 7 |
| 4 | 4 | 4 | 4 |
| 38 | 38 | 38 | 38 |
| 97 | 100 | 106 | 112 |
| 3 | 3 | 3 | 3 |
| 3 | 3 | 3 | 3 |
| 37 | 38 | 39 | 40 |
| 72 | 74 | 76 | 78 |
| 97 | 98 | 97 | 98 |
| 6 | 7 | 6 | 7 |
| 128 | 128 | 68 | 128 |
| 68 | 68 | 152 | 68 |
| 144 | 144 | 191 | 152 |
| 191 | 191 | 164 | 191 |
| 160 | 160 | 164 | 191 |
| 32 | 32 | 36 | 166 |
| 70 | 70 | 70 | 38 |
| 191 | 191 | 191 | 70 |
| 132 | 132 | 136 | 132 |
| 4 | 4 | 8 | 4 |
| 191 | 191 | 191 | 152 |
| 131 | 131 | 132 | 191 |
| 18 | 18 | 15 | 164 |
| 0 | 0 | 31 | 164 |
| 0 | 0 | 186 | 36 |
| 0 | 0 | 137 | 186 |
| 0 | 0 | 137 | 186 |
| 0 | 0 | 139 | 186 |
| 0 | 0 | 139 | 186 |

mm 40 R
mm 40 sts

mm 40 R
band

cm total-
length

Flashing figures

- 1 Cast on
- 2 Transfer sts for pattern
- 3 Divide work, cont. to knit at right
- 4 End of first shoulder, to knit second shoulder, press key GO
- 5 Cast off remaining sts

Neckband : 2 pieces knitted with reversed shapings
 Tubular cast on for 1:1 rib, white, with 110 sts.
 Knit 6 rows. Then, 2 rows royal, 2 rows white, 2 rows royal, 2 rows white, at the same time inc. at right 1 st 6 times in all. End with a few rows contrast yarn, release.

To make up : Block and press parts. Press bands. Join side and sleeve seams. Set in sleeves. Join the two parts of the neckband along the straight edge and pin to sweater neck opening. Attach with back stitch, unravelling contrast yarn. Join neckband at front with invisible stitches.

314 m length per 100 g
 99 yds per 1 oz
 10 cm = approx. 4"

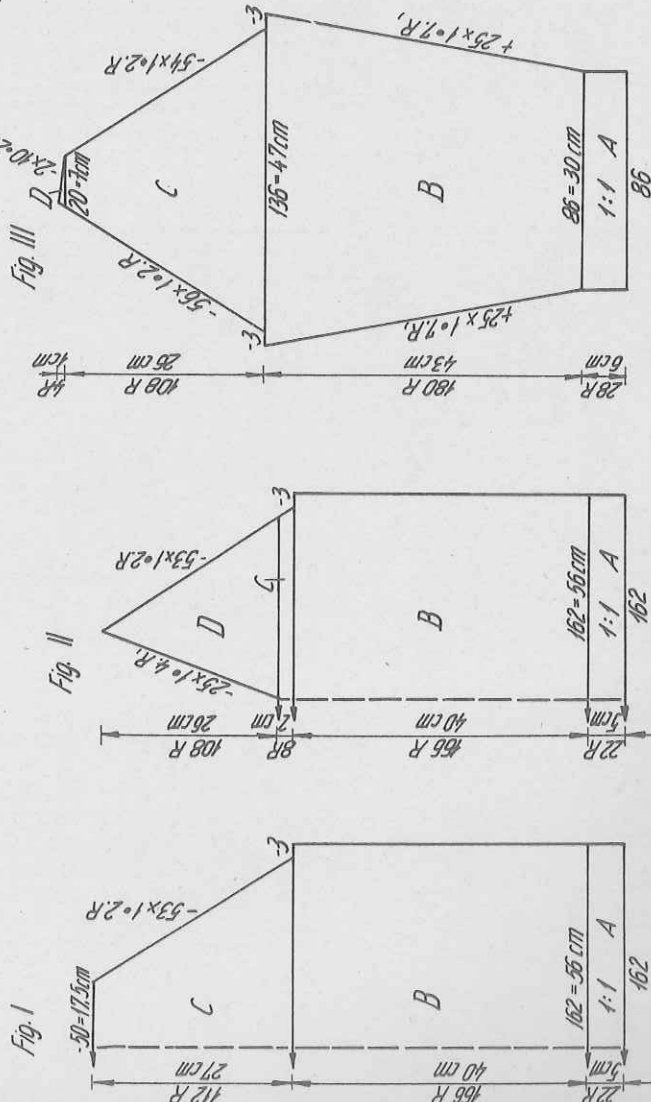

Fig. II : front

A = cast on with royal for 1:1 rib, B = transfer all sts to front bed. Cont. to knit in col. sequence as given for Fig. I. C = cast off centre 20 sts. Place left half onto deckercomb. Right half : shape neck at left, cont. straight at right. End with a few rows contrast yarn, release. Left half : return sts to nds of machine and knit with reversed shapings.

Fig. III : sleeve, knit two

A = tubular cast on for 1:1 rib with royal. B = transfer all sts to front bed for st.st., knit in col. sequence as given for back, at the same time inc. at each end. C = cont. to knit straight. End with a few rows contrast yarn, release.

Neckband for sweater : Cast on for 1:1 rib with royal, knit 12 rows. Transfer all sts to front bed and knit 1 row st.st. with St.S 4 1/2. End with a few rows contrast yarn, release.

Headband : Begin and end with contrast yarn.

Cast on for 1:1 rib with royal. Knit 40 rows in col sequence : 2 rows royal, 2 rows pink.

Fig. IX : right trouser leg

A = single-bed cast on with pink. B = inc. at right as given in diagram, knit straight at left. C = inc. at each end. D = cont. straight until row with royal, knit 40 rows in col sequence : 2 R royal, 2 rows pink. End with a few rows contrast yarn, release. Left trouser leg : knit with reversed shapings, but with royal, and beginning the leg band with pink.

To make up : Block and press parts. Sweater : Join side seams leaving an opening of 22 cms. Join shoulder seams with graft stitch, unravelling contrast yarn. Join sleeve seams and set in sleeves. Attach neckband, st by st, backstitching through the open loops and unravelling contrast yarn.

Trousers : Join leg and seat seams. At waist iron approx. 2.5 cms to inside, unravel contrast yarn, and attach st by st. Insert waist elastic. Fold leg band in half to inside, unravel contrast yarn, sew in position. Socks : Join 1:1 rib band and fasten off yarn at toe end. Headband : Unravel contrast yarn at each end and graft together.

Fig. XIV : socks, knit twice

A = with royal cast on for 1:1 rib. Knit in col sequence as given for trouser rib band and acc. to diagram. B = now unravel the 16 end sts at right, fasten the yarn under the edge spring. Transfer all sts from front to back bed. Now transfer 16 sts at each end to front bed in such a way that you can cont.

knitting tubular, i.e. at right place 16 sts onto deckercomb, lower front bed, and turn deckercomb as you would turn the page of a book. Return front bed to normal position and transfer sts to front bed nds. At left transfer 16 sts to front bed in the same way. You now have 32 sts on each bed. With row counter at 0, lock CX, St.S 6, knit with pink acc. to diagram. C = heel : row counter at 0. At each end \blacktriangle - 9 x 1 - 2.R \blacktriangle lock at front BX, back GX. Lock at right. At front 32 pushers in Working Position. At right the 1st pusher in Rest Position. Knit 1 row. Lock at left. At left the 1st pusher in Rest Position. Cont. to knit until 9 pushers at each end are in Rest Position. D = at each end \blacktriangle + 9 x 1 - 2.R \blacktriangle Note : While at left, the 9th pusher is being brought into Rest Position, i.e. when the lock is at left, the 9th pusher at right must be brought into Working Position again. Knit 1 row. At left, bring the 9th pusher into Working Position. Knit until all pushers are in Working Position. Note : While bringing the last pusher into Working Position at left (lock at right), the lock must already be changed to CX. E = RC to 0. Knit acc. to diagram. F = dec. at each end using deckercomb as given in diagram. At the end, break off yarn and thread through the remaining sts.

FIG XIV

| | 36-37 | 38-39 | 40-41 |
|--|-------|-------|---------|
| | 50 | 50 | 50 |
| | 140 | 140 | 140 |
| | | | mm 40 R |
| | 30 | 32 | 32 |
| | 3 | 3 | 3 |
| | 3 | 3 | 3 |
| | 195 | 195 | 195 |
| | | | mm 40 R |
| | 7 | 7 | 7 |
| | 30 | 30 | 30 |
| | 38 | 38 | 38 |
| | 30 | 32 | 32 |
| | 3 | 3 | 3 |
| | 3 | 3 | 3 |
| | 4 | 4 | 4 |
| | 3 | 3 | 3 |
| | 3 | 3 | 3 |
| | 111 | 111 | 111 |
| | 255 | 255 | 255 |
| | 1 | 1 | 1 |
| | 130 | 130 | 130 |
| | 2 | 2 | 2 |
| | 127 | 127 | 127 |
| | 66 | 66 | 66 |
| | 130 | 130 | 130 |
| | 2 | 2 | 2 |
| | 7 | 7 | 7 |
| | 41 | 48 | 55 |
| | 183 | 183 | 183 |
| | 5 | 5 | 5 |
| | 191 | 191 | 191 |
| | 128 | 129 | 129 |
| | 128 | 1 | 1 |
| | 0 | 0 | 0 |

FIG IX

| | 34-36 | 38-40 | 42-44 |
|--|-------|-------|-----------------|
| | 100 | 100 | 100 |
| | 140 | 140 | 140 |
| | | | mm 40 R |
| | 122 | 128 | 134 |
| | 3 | 3 | 3 |
| | 3 | 3 | 3 |
| | 100 | 100 | 100 |
| | | | mm 40 R |
| | 7 | 7 | 7 |
| | 53 | 53 | 57 |
| | 60 | 60 | 60 |
| | 135 | 135 | 135 |
| | 38 | 38 | 38 |
| | 150 | 156 | 162 |
| | 3 | 3 | 3 |
| | 3 | 3 | 3 |
| | 62 | 65 | 68 |
| | 96 | 99 | 104 |
| | 195 | 195 | 195 |
| | | | cm total length |
| | 7 | 7 | 7 |
| | 9 | 9 | 9 |
| | 0 | 0 | 0 |
| | | | mm 40 R band |

Flashing figures

- 1 Tubular cast on for 1:1 rib with twice the number of sts indicated by the Form Computer
- 2 Transfer all sts to back bed, unravel 15 (16) sts at left. Place sts onto deckercomb and transfer to front bed. Also transfer the sts at right. Lock CX, St.S 6.
- 7 Take pushers out of blocking rail and bring into Working Position. Lock at front BX, back GX. Dec. at each end as given (1 dec. = 1 pusher into Rest Position). After 9 decs. Knit 9 incs. (1 inc. = 1 pusher into Working Position).
- 8 Lock at front and back CX, cont. to knit tubular.

2931 DUOMATIC 80/S

380 m length per 100 g
119 yds per 1 oz
10 cm = approx. 4"

Lady's two piece

- Size :** to fit bust up to 90 cm, hips 94 cm
Material : Skirt : 900 g medium acrylic yellow
 Sweater : 360 g acrylic : 160 g offwhite, 200 g yellow. 1 waist elastic 3,5 cm in width and approx. 70 cm long
Stitch size : Skirt : front 5, back 3
Test square : Sweater : 3/2, bands in 2:2 rib = 3
 Skirt : 100 sts = 32 cm, 100 R = 19 cm
Pattern : Skirt : 100 sts = 44 cm, 100 R = 14 cm
 Sweater : alt. single and double bed knitting
 Sweater : Summer fairisle with two colours.

Fig. I :
 A = tubular cast on for 2:2 rib as per diagram, yellow. B = transfer all sts to back bed. Change lock setting. Take pushers out of blocking rail and arrange as per diagram. Begin with 2 rows yellow, then alt. 2 rows yellow, 2 rows offwhite. C = inc. at each end. D = knit straight at each end. E = shape shoulder at each end (Note : the sts on front bed that are not unraveled (see diagram) must be cast off): cast off the first 5 sts on back, release the 5 sts on front bed. Transfer the following 3 sts (1 st offwhite, 1 st yellow, 1 st offwhite) from front to back bed and cast off together. Cast off the following 5 sts on back bed, unravel the 5 sts on front bed. Transfer the following 1 yellow st to back bed and cast off together, etc. Finish as per diagram.

Fig. I

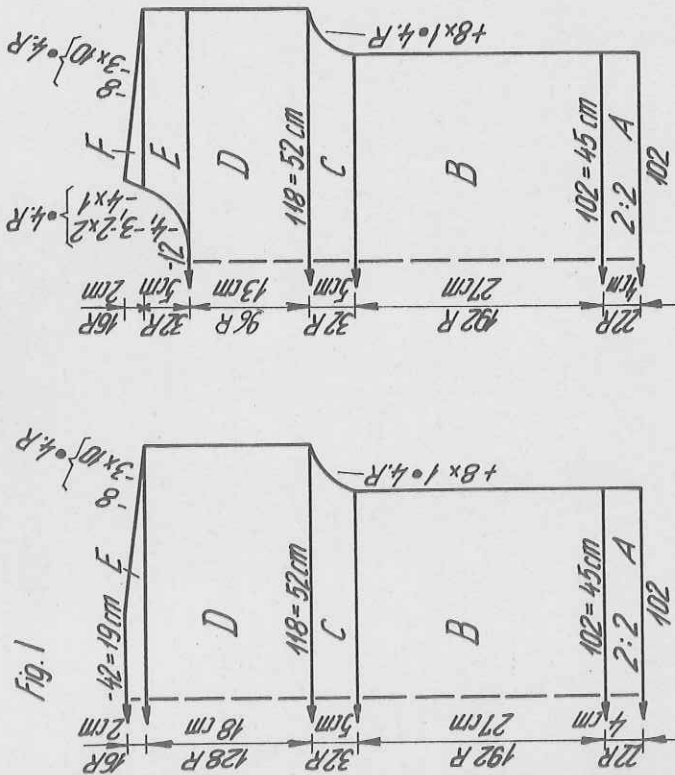

Fig. II :

A = tubular cast on for 2:2 rib as per diagram, yellow. B = transfer all sts from front to back bed. Change lock setting. Take pushers out of blocking rail and arrange as per diagram. Knit as given for Fig. I. C = inc. at each end. D = cont. straight. E = divide work. Cast off centre sts (= using same working procedure as given in Fig. I). Place left half onto deckercombs. Right half : shape neck at left, knit straight at right. F = shape shoulder as given in diagram. Left half : place sts back onto ends of machine and knit with reversed shapings.

Neckband : Tubular cast on for 2:2 rib, yellow, with 140 sts. Knit 12 rows. Transfer all sts to front bed, knit 1 row, St.S 4/2. End with a few rows contrast yarn, release.

Fig. VII & VIII : skirt, knit 5 identical parts

Tubular cast on for K/K. Knit 6 rows. Now arrange sts as per diagram. Lock N/CX, knit to the end as given. Cast off all sts.

Waistband : Yellow, open, tubular cast on with 8 sts on each bed, St.S 3. Knit to RC 920. Cast off sts.

To make up: Sweater : Unravel front bed sts. Pin parts out to size and leave to dry under damp cloth. Join side and shoulder seams. Press neckband, pin to neck opening and backstitch to neck, unravel contrast yarn. Skirt :

Block and press all 5 parts. Make folds in such a way that the puristiches are in the fold and the long sts on top (see photo). Join all 5 parts. Insert waist elastic into waistband, join open ends and pin to skirt, gathering skirt top slightly. Attach with invisible sts.

Fig. VII + VIII

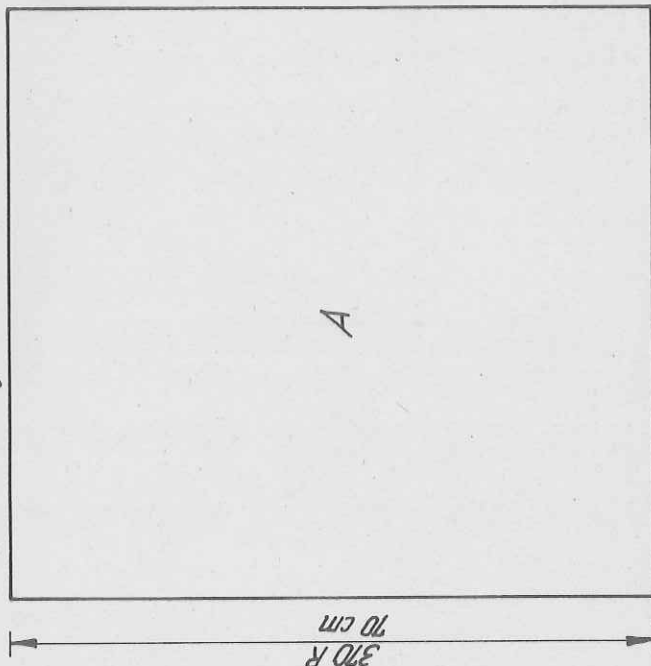
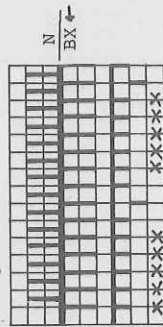

Diagram : Sweater
Orange strippers, handle down



2 R yellow
2 R white
When finished,
unravel sts
marked X

Diagram : Skirt
Handle down, black strippers

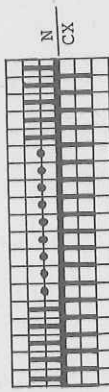
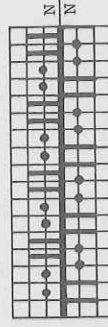

Diagram : 2:2 rib
Handle down, orange strippers



146 = 47 cm

2932 DUOMATIC 80/15

Girl's tennis skirt

Size : to fit 10-year old, height 140 cm
Material : 180 g medium cotton (novelty/slub yarn) : 20 g pink, 160 g white. Waist elastic approx. 70 cm long, 2 press studs.

Stitch size : 6
Test square : 100 sts = 36 cm, 100 R = 23 cm
Pattern : Stocking stitch.

Fig. VIII : back, begin and end with contrast yarn. A = single bed cast on, white, follow diagram. B = reduce St.S to 5, knit to the end.

Fig. VII : front, two parts with reversed shapings, begin and end with contrast yarn. A = single bed cast on, white, follow diagram. B = reduce St.S to 5, knit to the end.

Edging : 7
Front part : knit two. Tubular closed cast on with 140 sts, pink. Knit 8 rows, end with a few rows contrast yarn, release.
Back : as for front, but with 118 sts.

To make up : Block and press parts. Join side seams. Press 2,5 cm to inside at waist, unravel contrast yarn, and hem into position. Insert waist elastic. Join all three edging pieces and pin to main part. Attach with backstitch, at the same time unravel contrast yarn - first on the outside then on the inside. Overlap the front parts, approx. 15 cm, and sew on a press stud at each end.

Flashing figures

- 1 Single bed cast on
- 5 A few rows contrast yarn, release.

Fig. VIII

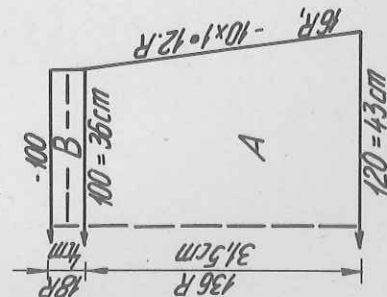

Fig. VII

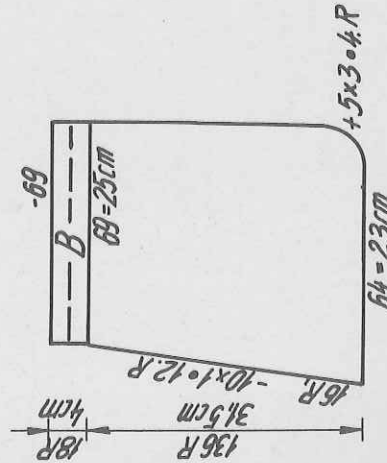

FIG. VIII

| 104 | 116-128 | 140-152 | 164-176 |
|-----|---------|---------|---------|
| 92 | 92 | 92 | 92 |
| 144 | 144 | 144 | 144 |
| • | • | • | • |
| 102 | 108 | 114 | 128 |
| 3 | 3 | 3 | 3 |
| 3 | 3 | 3 | 3 |
| 103 | 103 | 103 | 103 |
| 7 | 7 | 7 | 7 |
| 3 | 3 | 3 | 3 |
| 191 | 191 | 191 | 191 |
| 130 | 131 | 131 | 131 |
| 45 | 42 | 46 | 55 |
| 7 | 7 | 7 | 7 |
| 2 | 2 | 2 | 2 |
| 0 | 0 | 0 | 0 |

FIG. VII

| 104 | 116-128 | 140-152 | 164-176 |
|-----|---------|---------|---------|
| 92 | 92 | 92 | 92 |
| 144 | 144 | 144 | 144 |
| • | • | • | • |
| 52 | 58 | 64 | 70 |
| 3 | 3 | 3 | 3 |
| 3 | 3 | 3 | 3 |
| 69 | 69 | 69 | 69 |
| 7 | 7 | 7 | 7 |
| 3 | 3 | 3 | 3 |
| 191 | 191 | 191 | 191 |
| 130 | 130 | 131 | 131 |
| 40 | 42 | 49 | 54 |
| 69 | 69 | 69 | 69 |
| 63 | 63 | 63 | 63 |
| 136 | 136 | 136 | 136 |
| 3 | 3 | 3 | 3 |
| 7 | 7 | 7 | 7 |
| 40 | 42 | 49 | 54 |
| 98 | 98 | 98 | 98 |
| 7 | 7 | 7 | 7 |
| 2 | 2 | 2 | 2 |
| 0 | 0 | 0 | 0 |

2931

FIG. I

| 34 | 38 | 42 |
|-----|-----|-----|
| 56 | 56 | 56 |
| 176 | 176 | 176 |
| • | • | • |
| 92 | 102 | 112 |
| 3 | 3 | 3 |
| 3 | 3 | 3 |
| 195 | 195 | 195 |
| • | • | • |
| 7 | 7 | 7 |
| 9 | 9 | 9 |
| 38 | 38 | 38 |
| 92 | 102 | 112 |
| 3 | 3 | 3 |
| 3 | 3 | 3 |
| 28 | 27 | 26 |
| 55 | 56 | 56 |
| • | • | • |
| 104 | 104 | 104 |
| 63 | 63 | 63 |
| 129 | 129 | 129 |
| 9 | 9 | 9 |
| 7 | 7 | 7 |
| 53 | 57 | 60 |
| 191 | 191 | 191 |
| 154 | 159 | 164 |
| 1 | 1 | 1 |
| 0 | 0 | 0 |

FIG. II

| 34 | 38 | 42 |
|-----|-----|-----|
| 56 | 56 | 56 |
| 176 | 176 | 176 |
| • | • | • |
| 92 | 92 | 102 |
| 3 | 3 | 3 |
| 3 | 3 | 3 |
| 195 | 195 | 195 |
| • | • | • |
| 7 | 7 | 7 |
| 9 | 9 | 9 |
| 38 | 38 | 38 |
| 92 | 102 | 112 |
| 3 | 3 | 3 |
| 3 | 3 | 3 |
| 28 | 28 | 27 |
| 55 | 55 | 56 |
| • | • | • |
| 104 | 104 | 232 |
| 63 | 63 | 63 |
| 129 | 129 | 129 |
| 9 | 9 | 9 |
| 7 | 7 | 7 |
| 53 | 53 | 57 |
| 191 | 191 | 191 |
| 154 | 154 | 159 |
| 1 | 1 | 1 |
| 0 | 0 | 0 |

FIG. VII+VIII

| 34 | 38 | 42 |
|-----|-----|-----|
| 72 | 72 | 72 |
| 128 | 128 | 128 |
| • | • | • |
| 134 | 146 | 160 |
| 87 | 94 | 102 |
| • | • | • |
| 38 | 38 | 38 |
| 134 | 147 | 160 |
| 87 | 94 | 102 |
| • | • | • |
| 70 | 70 | 70 |
| 70 | 70 | 70 |
| • | • | • |
| 0 | 0 | 0 |

Flashing figures

- 1 Front and back :
Tub. cast on for 2:2 rib
Skirt : tub. cast on for K/K
- 2 Knit in pattern acc. to diagram
- 3 Divide work, place right half onto dekercombs, cont. to knit left half, To knit second half, press key GO
- 5 Cast off all remaining sts

Note : The test square is measured on the flat piece before making folds.

314 m length per 100 g
 99 yds per 1 oz
 10 cm = approx. 4"

2957 DUOMATIC 80

Lady's sweater

420 m length per 100 g
132 yds per 1 oz
10 cm = approx. 4"

Size : 88 cm bust
Material : 440 g medium acrylic, 1 remnant Lurex
Stitch size : Cast on = 4, bands = 4, pattern = 5
Test square : 100 sts = 32 cm, 100 R = 15 cm
Pattern : Racking pattern as per diagram

Fig. I : back

A = cast on as per diagram for "cast on", transfer as per diagram for fisherman's rib, knit RC 22. B = transfer sts as per diagram for pattern, cont. to knit. C = dec. at each end for armhole. Cast off remaining sts.

Fig. II : front

A + B + C = as for Fig. I. D = divide work, cast off 2 sts at centre. Make note of needle position. Place left half onto deckercombs, cont. to knit at right. E = shape neck at left, cast off remaining sts. Place left half back onto nds of machine and knit D + E with reversed shapings, keeping pattern correct.

Fig. III : sleeve, 2 identical parts

A = as for Fig. I. B = inc. at each end. C = shape sleeve head at each end, cast off remaining sts.

Fig. VIa : collar
Cast on as for Fig. I, cont. as for Fig. I, A, but with St.S 4 1/2. Then knit 6 R with lock front and back N, St.S 3 1/2. End with a few rows contrast yarn, release.

Fig. VIb : collar

As for Fig. VIa but with St.S 3, and 6 rows more.
To make up : Join shoulder seams, at the same time gathering slightly to measure 12 cm. Slightly gather top of sleeve head, and sew into place with right sides facing. Press seams, and bands. Press collar in a slight circle. Attach collar VIa st by st, backstitching through the open loops and unravelling contrast yarn to neck edge, then collar VIb in the same way. Now push this collar back and with backstitch sew a 1,5 cm wide tunnel for cord. Join side and sleeve seams. Crochet round front opening (see photo). With 8 lengths Lurex and 2 lengths main yarn, twist cords for wrists, waist and neck. Insert as shown in photo.

Diagram for cast on

Handle down, orange strippers

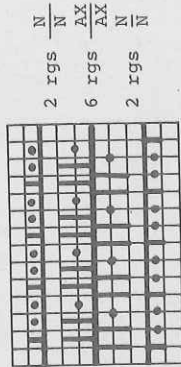

Diagram for fisherman's rib

Handle up, orange strippers

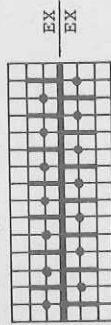

Diagram for pattern

Handle down, black strippers

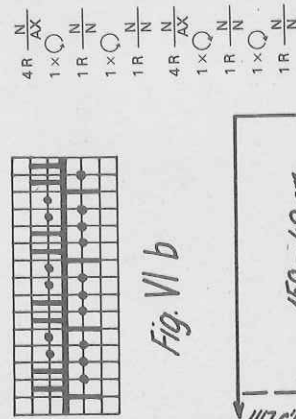

Fig. III

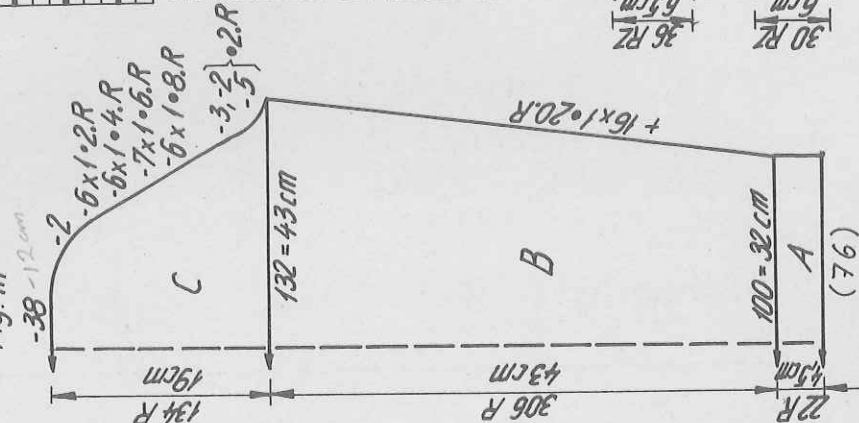

Fig. II

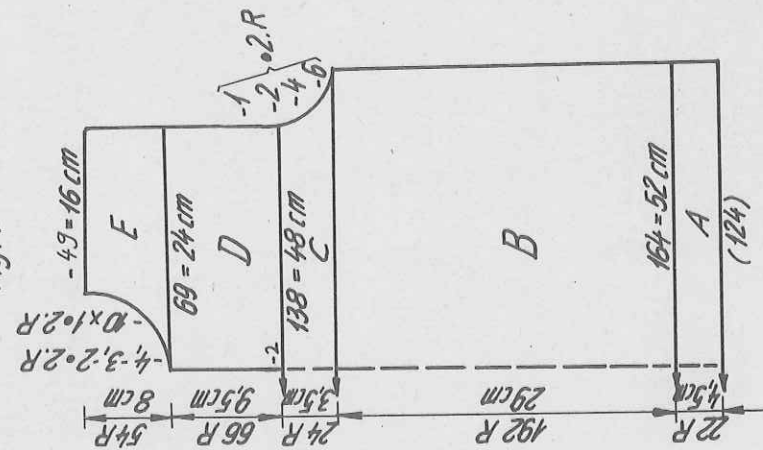

Fig. I

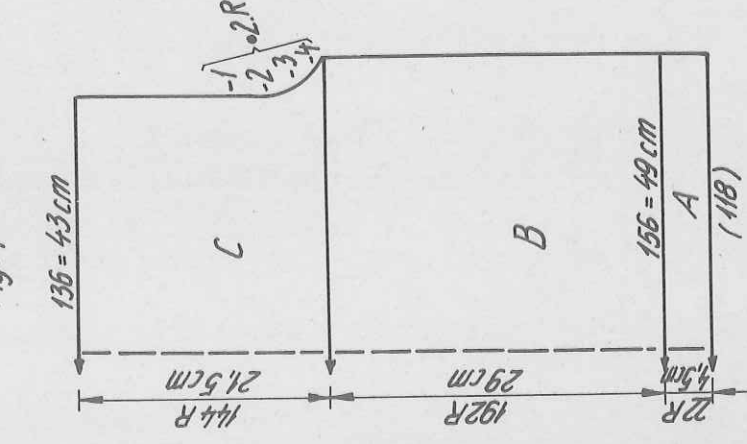

Fig. VI b



Fig. VI a



2933 DUOMATIC 801S

Child's tennis sweater

Size : height 140 cm (10 years)
 Material : 400 g medium cotton (novelty/slub yarn) :
 70 g pink, 60 g royal, 270 g white. 2 buttons.
 Stitch size : Stocking stitch = 6, 1:1 rib = 3½2
 Test square : 100 sts = 36 cm, 100 R = 23 cm
 Pattern : Stocking stitch with colour stripes as follows :
 2 R pink, 2 R white, 2 R royal, 10 R white, etc.
 Bands in 1:1 rib.

Fig. I : back
 A = tubular cast on for 1:1 rib, white. B = transfer all sts to front.
 Cont. to knit in st.st. following colour sequence. C = cast off sts at
 each end, cont. straight. Cast off remaining sts.
 Fig. II : front
 A and B as for Fig. I, C = divide work, cast off centre 6 sts. Place left
 half onto deckercombs. Right half : shape armhole at right. Cont. straight.
 D = shape neck at left, knit straight at right. Cast off remaining sts.
 Left half : place sts back onto rnds of machine and knit with reversed
 shapings.

Fig. III : sleeve, knit two
 A = tubular cast on for 1:1 rib, white. B = transfer all sts to front bed
 and cont. to knit in st.st. following colour sequence. C = knit straight.
 Cast off remaining sts.
 Neckband :
 pink, tubular closed cast on with 80 sts, St.S 6. At each end, front and
 back on every RC 4 dec. 1 st 6 times in all. After RC 28 knit a few rows
 contrast yarn, release.

FIG I

| | 104 | 116-128 | 140-152 | 164-176 |
|-----|-----|---------|---------|---------|
| 92 | 92 | 92 | 92 | 92 |
| 144 | 144 | 144 | 144 | 144 |
| 94 | 102 | 112 | 130 | 130 |
| 3 | 3 | 3 | 3 | 3 |
| 3 | 3 | 3 | 3 | 3 |
| 195 | 195 | 195 | 195 | 195 |
| 7 | 7 | 7 | 7 | 7 |
| 3 | 3 | 3 | 3 | 3 |
| 38 | 38 | 38 | 38 | 38 |
| 94 | 102 | 112 | 130 | 130 |
| 3 | 3 | 3 | 3 | 3 |
| 3 | 3 | 3 | 3 | 3 |
| 22 | 26 | 30 | 33 | 33 |
| 42 | 47 | 52 | 57 | 57 |
| 100 | 100 | 100 | 100 | 100 |
| 184 | 184 | 184 | 184 | 184 |
| 131 | 131 | 131 | 131 | 131 |
| 7 | 7 | 7 | 7 | 7 |
| 28 | 30 | 33 | 36 | 36 |
| 0 | 0 | 0 | 0 | 0 |

FIG II

| | 104 | 116-128 | 140-152 | 164-176 |
|-----|-----|---------|---------|---------|
| 92 | 92 | 92 | 92 | 92 |
| 144 | 144 | 144 | 144 | 144 |
| 94 | 102 | 112 | 130 | 130 |
| 3 | 3 | 3 | 3 | 3 |
| 3 | 3 | 3 | 3 | 3 |
| 195 | 195 | 195 | 195 | 195 |
| 7 | 7 | 7 | 7 | 7 |
| 3 | 3 | 3 | 3 | 3 |
| 166 | 166 | 166 | 166 | 166 |
| 94 | 102 | 112 | 130 | 130 |
| 3 | 3 | 3 | 3 | 3 |
| 3 | 3 | 3 | 3 | 3 |
| 26 | 26 | 30 | 33 | 33 |
| 42 | 47 | 52 | 57 | 57 |
| 100 | 100 | 100 | 100 | 100 |
| 184 | 184 | 184 | 184 | 184 |
| 131 | 131 | 131 | 131 | 131 |
| 7 | 7 | 7 | 7 | 7 |
| 28 | 28 | 30 | 33 | 33 |
| 0 | 0 | 0 | 0 | 0 |

FIG III

| | 104 | 116-128 | 140-152 | 164-176 |
|-----|-----|---------|---------|---------|
| 92 | 92 | 92 | 92 | 92 |
| 144 | 144 | 144 | 144 | 144 |
| 94 | 102 | 112 | 130 | 130 |
| 3 | 3 | 3 | 3 | 3 |
| 3 | 3 | 3 | 3 | 3 |
| 195 | 195 | 195 | 195 | 195 |
| 7 | 7 | 7 | 7 | 7 |
| 3 | 3 | 3 | 3 | 3 |
| 38 | 38 | 38 | 38 | 38 |
| 94 | 102 | 112 | 130 | 130 |
| 3 | 3 | 3 | 3 | 3 |
| 3 | 3 | 3 | 3 | 3 |
| 29 | 29 | 35 | 35 | 35 |
| 37 | 37 | 43 | 43 | 43 |
| 98 | 98 | 98 | 98 | 98 |
| 7 | 7 | 7 | 7 | 7 |
| 2 | 2 | 2 | 2 | 2 |
| 0 | 0 | 0 | 0 | 0 |

mm 40 R

mm 40 sts

mm 40 R

band

cm total-

length

314 m length per 100 g
 99 yds per 1 oz
 10 cm = approx. 4"

Fig. I

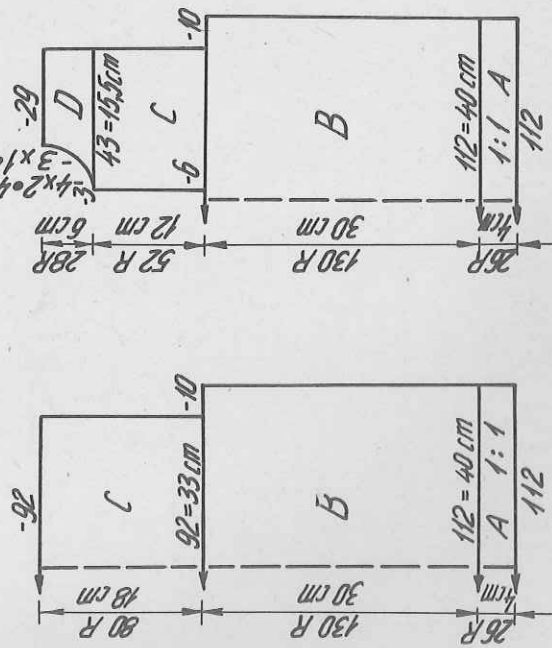

Fig. II

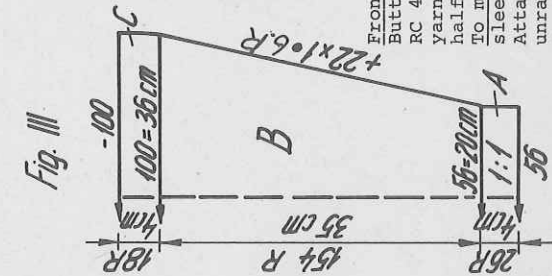
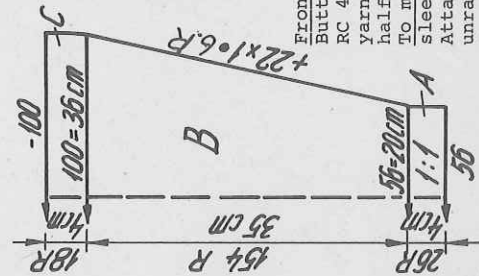

Fig. III



Flashing figures

- 1 Tubular cast on for 1:1 rib
- 2 Transfer all sts to front bed
- 3 Divide work, cast off centre sts, place left half onto deckercombs, cont. to knit at right
- 4 End of first half, for second half press key GO
- 5 Cast off all remaining sts

Front band :

Buttonband : pink, tubular, closed cast on with 30 sts. At left on every RC 4 dec. 1 st 6 times in all. Knit to RC 28. End with a few rows contrast yarn, release. Buttonhole band : Knit as given for buttonband, but after half the RCs, at the centre of the sts, work buttonhole over 3 sts. To make up : Block and press parts. Join side and shoulder seams. Join sleeve seams. Set in sleeves. Press neck and front bands and pin into place. Attach with backstitch, unravel contrast yarn. Hem to inside, st by st, unravelling contrast yarn. Join neck and front band edges, leaving opening for buttonhole. Sew on buttons.

2935 DUOMATIC 80/S

2938

Baby's overall

Size : 86-92 cm (1 to 2 years)
 230 g medium baby wool :
 Material : 190 g bordeaux, 20 g each
 white and pink. 1 zip approx. 30 cm
 Stitch size : Stocking stitch = 5 3/4, 1:1 rib = 3
 Test square : 100 sts = 34 cm, 100 R = 24 cm
 Pattern : Stocking stitch with striped bands and collar.

Fig. I & II : first part
 A = single bed cast on with contrast yarn. Bordeaux, cont. to knit straight.
 B = dec. at each end. C = for eyelet holes : place every 5th st onto adja-
 cent nd. Knit 4 rows. Repeat eyelet holes row. D = cont. straight. E =
 divide work. Cast off centre sts. Place left half onto dekercombs. Right
 half : shape armhole at left, knit straight at right. F = shape neck at
 right, straight at left. G = shape shoulder at left. Left half : H =

Fig. I + II

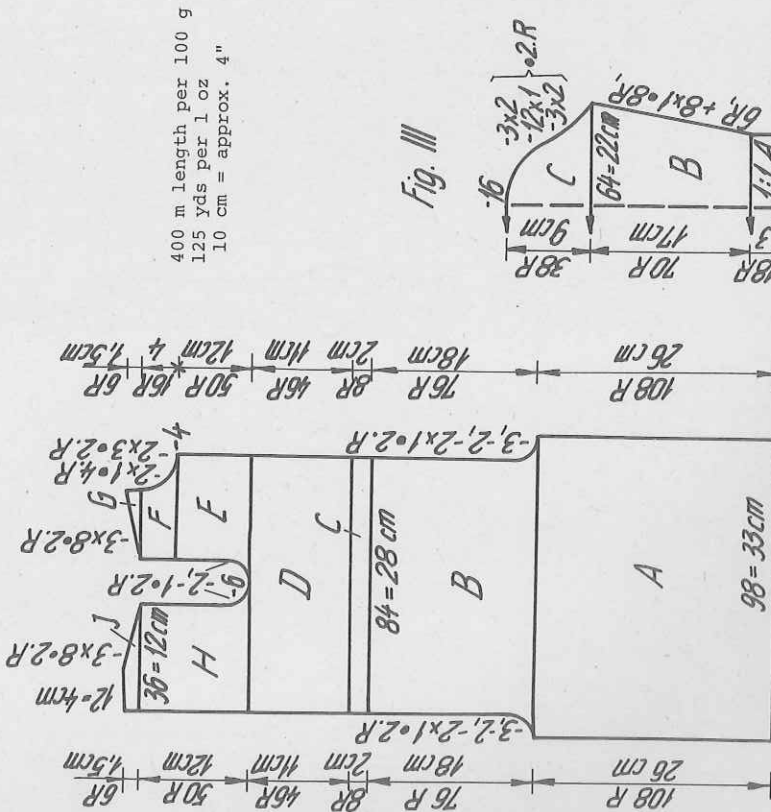

Fig. III

400 m length per 100 g
 125 yds per 1 oz
 10 cm = approx. 4"

| FIG I | | FIG II | | FIG III | |
|-------|-------|--------|-------|---------|-------|
| 34-36 | 38-40 | 36-38 | 38-40 | 34-36 | 38-40 |
| 130 | 130 | 130 | 130 | 130 | 130 |
| 225 | 225 | 225 | 225 | 225 | 225 |
| 90 | 92 | 90 | 92 | 44 | 46 |
| 3 | 3 | 3 | 3 | 3 | 3 |
| 3 | 3 | 3 | 3 | 3 | 3 |
| 194 | 194 | 194 | 194 | 195 | 195 |
| 6 | 6 | 6 | 6 | 7 | 7 |
| 166 | 166 | 166 | 166 | 2 | 2 |
| 90 | 92 | 90 | 92 | 38 | 38 |
| 3 | 3 | 3 | 3 | 110 | 114 |
| 3 | 3 | 3 | 3 | 3 | 3 |
| 86 | 89 | 82 | 85 | 3 | 3 |
| 89 | 92 | 89 | 92 | 40 | 45 |
| 69 | 70 | 69 | 70 | 47 | 52 |
| 176 | 184 | 176 | 184 | 97 | 97 |
| 128 | 128 | 153 | 128 | 3 | 3 |
| 129 | 186 | 179 | 153 | 0 | 0 |
| 178 | 129 | 173 | 179 | | |
| 2 | 178 | 2 | 173 | | |
| 0 | 2 | 98 | 2 | | |
| | 0 | 189 | 98 | | |
| | | 146 | 189 | | |
| | | 0 | 146 | | |
| | | 0 | 0 | | |

Flashing figures
 1 Tubular cast on for 2:2 rib
 2 Transfer all sts to front for st.st.
 3 Divide work, place left half onto dekercombs
 4 To knit second half press key GO
 5 Cast off all remaining sts.

Note : The FORM
 COMPUTER programme
 contains only the
 diagram and no
 indications about
 the intarsias. If
 you knit the intar-
 sias it may be
 necessary to adapt
 the neck line to
 the intarsia.

place sts back onto nds of machine. Shape armhole at right, straight at left. J = shape shoulder at right. Cast off remaining sts. Knit second part with reversed shapings.
 Fig. III : knit two
 A = tubular cast on for 1:1 rib, bordeaux. Altern. knit 2 rows white, 2 rows pink, 2 rows bordeaux to Row 18. B = transfer all sts to front bed for st.st. Cont. to knit in bordeaux, inc. at each end. C = shape sleeve head at each end. Cast off remaining sts.
 Collar : Cast on for K/K with 80 sts, bordeaux. Knit in colour sequence as given for band in Fig. III, to Row 26. Change lock setting to GX at back, N at front, knit a few rows contrast yarn, release the sts of front bed. With lock back N, front GX, knit 8 rows, a few rows contrast yarn, release.
 Cord : knit two
 With 3 sts on back and 2 sts on front bed, St.S 4, knit cord measuring approx. 60 cm. Break off yarn and thread through sts.
 To make up : Block and press parts. Put lower end of trousers back onto nds of machine, at the same time reducing number of sts to half and unravelling contrast yarn. Knit in 1:1 rib and col. sequence as for Fig. III to Row 28. End with contrast yarn, release. Join leg seams. Join shoulder and sleeve seams. Set in sleeves. Join back and front seam (only 30 cm at front). Backstitch collar first to outside neck edge, st by st, unravelling contrast yarn, then to inside. Thread cord through eyelet holes and insert zip with invisible stitches. Fold leg bands to inside, sew in position, unravel contrast yarn.

2943 DUOMATIC 80

Lady's trousers

Size : to fit hips approx. 94 cm
 Material : 800 g medium mohair/acrylic
 Stitch size : 4/2, stocking stitch = 6
 Test square : 100 sts = 17 cm, 100 R = 10,5 cm
 Pattern : Fairisle as per diagram.

Fig. IXa : back, knit two parts with reversed shapings.
 A = tubular cast on with all nds. Knit fairisle as per diagram. B = inc. at right, straight at left. C = dec. at right, straight at left. D = dec. at each end. Transfer all sts to front, cont. in st.st. End with a few rows contrast yarn, release.

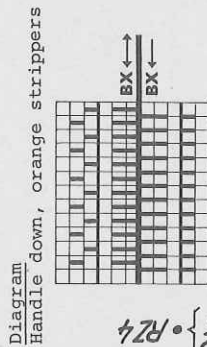
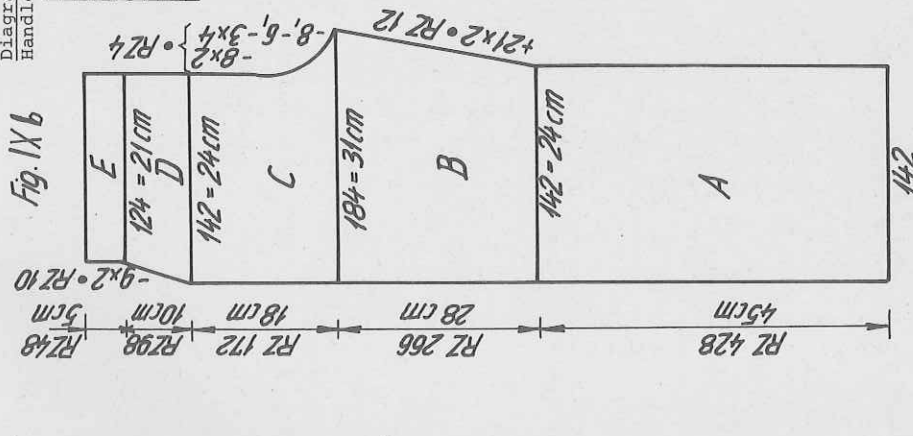
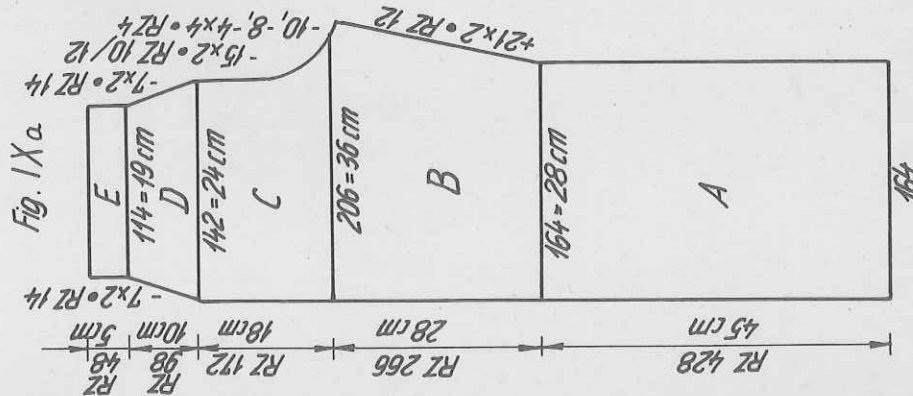

FIG. IXa

| | | | | | | | | | | |
|-----|-----|-----|-----|-----|-----|-----|-----|-----|-----|-----|
| 36 | 42 | 38 | 40 | 42 | 44 | 36 | 38 | 40 | 42 | 44 |
| 42 | 42 | 42 | 42 | 42 | 42 | 42 | 42 | 42 | 42 | 42 |
| 324 | 324 | 324 | 324 | 324 | 324 | 324 | 324 | 324 | 324 | 324 |
| • | • | • | • | • | • | • | • | • | • | • |
| 158 | 164 | 170 | 176 | 182 | 182 | 136 | 142 | 148 | 152 | 158 |
| 3 | 3 | 3 | 3 | 3 | 3 | 3 | 3 | 3 | 3 | 3 |
| 3 | 3 | 3 | 3 | 3 | 3 | 3 | 3 | 3 | 3 | 3 |
| 38 | 38 | 38 | 38 | 38 | 38 | 38 | 38 | 38 | 38 | 38 |
| 158 | 164 | 170 | 176 | 182 | 182 | 136 | 142 | 148 | 152 | 158 |
| 3 | 3 | 3 | 3 | 3 | 3 | 3 | 3 | 3 | 3 | 3 |
| 3 | 3 | 3 | 3 | 3 | 3 | 3 | 3 | 3 | 3 | 3 |
| 45 | 45 | 45 | 45 | 45 | 45 | 45 | 45 | 45 | 45 | 45 |
| 101 | 101 | 101 | 101 | 101 | 101 | 101 | 101 | 101 | 101 | 101 |
| 236 | 238 | 238 | 238 | 238 | 238 | 237 | 238 | 238 | 239 | 239 |
| 63 | 63 | 63 | 63 | 63 | 63 | 63 | 63 | 63 | 63 | 63 |
| 161 | 163 | 165 | 169 | 171 | 171 | 159 | 142 | 63 | 238 | 63 |
| 123 | 123 | 121 | 119 | 116 | 116 | 123 | 123 | 165 | 119 | 116 |
| 6 | 3 | 3 | 3 | 3 | 3 | 6 | 3 | 121 | 3 | 3 |
| 188 | 186 | 186 | 186 | 186 | 186 | 178 | 186 | 186 | 186 | 186 |
| 137 | 131 | 131 | 133 | 135 | 135 | 162 | 129 | 186 | 131 | 133 |
| 191 | 186 | 186 | 186 | 186 | 186 | 190 | 178 | 129 | 186 | 186 |
| 137 | 129 | 129 | 131 | 131 | 131 | 133 | 190 | 178 | 129 | 129 |
| 1 | 191 | 191 | 191 | 191 | 191 | 191 | 133 | 190 | 190 | 186 |
| 191 | 137 | 137 | 137 | 137 | 137 | 137 | 191 | 133 | 133 | 133 |
| 151 | 1 | 1 | 1 | 1 | 1 | 66 | 7 | 7 | 191 | 191 |
| 66 | 191 | 191 | 191 | 191 | 191 | 7 | 7 | 7 | 139 | 139 |
| 69 | 151 | 153 | 155 | 155 | 155 | 65 | 7 | 73 | 75 | 78 |
| 191 | 67 | 69 | 71 | 74 | 74 | 6 | 127 | 7 | 7 | 7 |
| 135 | 69 | 69 | 69 | 69 | 69 | 191 | 69 | 63 | 63 | 63 |
| 39 | 191 | 191 | 191 | 191 | 191 | 135 | 191 | 69 | 69 | 69 |
| 7 | 135 | 135 | 135 | 135 | 135 | 41 | 135 | 191 | 191 | 191 |
| 17 | 41 | 41 | 41 | 41 | 41 | 7 | 41 | 139 | 139 | 139 |
| 101 | 17 | 17 | 17 | 17 | 17 | 17 | 17 | 41 | 41 | 41 |
| 191 | 17 | 17 | 17 | 17 | 17 | 0 | 0 | 17 | 17 | 17 |
| 135 | 101 | 101 | 101 | 101 | 101 | 0 | 0 | 17 | 17 | 17 |
| 39 | 191 | 191 | 191 | 191 | 191 | 191 | 191 | 0 | 0 | 0 |
| 7 | 135 | 135 | 135 | 135 | 135 | 135 | 135 | 0 | 0 | 0 |
| 17 | 41 | 41 | 41 | 41 | 41 | 41 | 41 | 0 | 0 | 0 |
| 101 | 17 | 17 | 17 | 17 | 17 | 17 | 17 | 0 | 0 | 0 |
| 191 | 17 | 17 | 17 | 17 | 17 | 17 | 17 | 0 | 0 | 0 |
| 135 | 101 | 101 | 101 | 101 | 101 | 101 | 101 | 0 | 0 | 0 |
| 39 | 191 | 191 | 191 | 191 | 191 | 191 | 191 | 0 | 0 | 0 |
| 7 | 135 | 135 | 135 | 135 | 135 | 135 | 135 | 0 | 0 | 0 |
| 17 | 41 | 41 | 41 | 41 | 41 | 41 | 41 | 0 | 0 | 0 |
| 101 | 17 | 17 | 17 | 17 | 17 | 17 | 17 | 0 | 0 | 0 |
| 191 | 17 | 17 | 17 | 17 | 17 | 17 | 17 | 0 | 0 | 0 |
| 135 | 101 | 101 | 101 | 101 | 101 | 101 | 101 | 0 | 0 | 0 |
| 39 | 191 | 191 | 191 | 191 | 191 | 191 | 191 | 0 | 0 | 0 |
| 7 | 135 | 135 | 135 | 135 | 135 | 135 | 135 | 0 | 0 | 0 |
| 17 | 41 | 41 | 41 | 41 | 41 | 41 | 41 | 0 | 0 | 0 |
| 101 | 17 | 17 | 17 | 17 | 17 | 17 | 17 | 0 | 0 | 0 |
| 191 | 17 | 17 | 17 | 17 | 17 | 17 | 17 | 0 | 0 | 0 |
| 135 | 101 | 101 | 101 | 101 | 101 | 101 | 101 | 0 | 0 | 0 |
| 39 | 191 | 191 | 191 | 191 | 191 | 191 | 191 | 0 | 0 | 0 |
| 7 | 135 | 135 | 135 | 135 | 135 | 135 | 135 | 0 | 0 | 0 |
| 17 | 41 | 41 | 41 | 41 | 41 | 41 | 41 | 0 | 0 | 0 |
| 101 | 17 | 17 | 17 | 17 | 17 | 17 | 17 | 0 | 0 | 0 |
| 191 | 17 | 17 | 17 | 17 | 17 | 17 | 17 | 0 | 0 | 0 |
| 135 | 101 | 101 | 101 | 101 | 101 | 101 | 101 | 0 | 0 | 0 |
| 39 | 191 | 191 | 191 | 191 | 191 | 191 | 191 | 0 | 0 | 0 |
| 7 | 135 | 135 | 135 | 135 | 135 | 135 | 135 | 0 | 0 | 0 |
| 17 | 41 | 41 | 41 | 41 | 41 | 41 | 41 | 0 | 0 | 0 |
| 101 | 17 | 17 | 17 | 17 | 17 | 17 | 17 | 0 | 0 | 0 |
| 191 | 17 | 17 | 17 | 17 | 17 | 17 | 17 | 0 | 0 | 0 |
| 135 | 101 | 101 | 101 | 101 | 101 | 101 | 101 | 0 | 0 | 0 |
| 39 | 191 | 191 | 191 | 191 | 191 | 191 | 191 | 0 | 0 | 0 |
| 7 | 135 | 135 | 135 | 135 | 135 | 135 | 135 | 0 | 0 | 0 |
| 17 | 41 | 41 | 41 | 41 | 41 | 41 | 41 | 0 | 0 | 0 |
| 101 | 17 | 17 | 17 | 17 | 17 | 17 | 17 | 0 | 0 | 0 |
| 191 | 17 | 17 | 17 | 17 | 17 | 17 | 17 | 0 | 0 | 0 |
| 135 | 101 | 101 | 101 | 101 | 101 | 101 | 101 | 0 | 0 | 0 |
| 39 | 191 | 191 | 191 | 191 | 191 | 191 | 191 | 0 | 0 | 0 |
| 7 | 135 | 135 | 135 | 135 | 135 | 135 | 135 | 0 | 0 | 0 |
| 17 | 41 | 41 | 41 | 41 | 41 | 41 | 41 | 0 | 0 | 0 |
| 101 | 17 | 17 | 17 | 17 | 17 | 17 | 17 | 0 | 0 | 0 |
| 191 | 17 | 17 | 17 | 17 | 17 | 17 | 17 | 0 | 0 | 0 |
| 135 | 101 | 101 | 101 | 101 | 101 | 101 | 101 | 0 | 0 | 0 |
| 39 | 191 | 191 | 191 | 191 | 191 | 191 | 191 | 0 | 0 | 0 |
| 7 | 135 | 135 | 135 | 135 | 135 | 135 | 135 | 0 | 0 | 0 |
| 17 | 41 | 41 | 41 | 41 | 41 | 41 | 41 | 0 | 0 | 0 |
| 101 | 17 | 17 | 17 | 17 | 17 | 17 | 17 | 0 | 0 | 0 |
| 191 | 17 | 17 | 17 | 17 | 17 | 17 | 17 | 0 | 0 | 0 |
| 135 | 101 | 101 | 101 | 101 | 101 | 101 | 101 | 0 | 0 | 0 |
| 39 | 191 | 191 | 191 | 191 | 191 | 191 | 191 | 0 | 0 | 0 |
| 7 | 135 | 135 | 135 | 135 | 135 | 135 | 135 | 0 | 0 | 0 |
| 17 | 41 | 41 | 41 | 41 | 41 | 41 | 41 | 0 | 0 | 0 |
| 101 | 17 | 17 | 17 | 17 | 17 | 17 | 17 | 0 | 0 | 0 |
| 191 | 17 | 17 | 17 | 17 | 17 | 17 | 17 | 0 | 0 | 0 |
| 135 | 101 | 101 | 101 | 101 | 101 | 101 | 101 | 0 | 0 | 0 |
| 39 | 191 | 191 | 191 | 191 | 191 | 191 | 191 | 0 | 0 | 0 |
| 7 | 135 | 135 | 135 | 135 | 135 | 135 | 135 | 0 | 0 | 0 |
| 17 | 41 | 41 | 41 | 41 | 41 | 41 | 41 | 0 | 0 | 0 |
| 101 | 17 | 17 | 17 | 17 | 17 | 17 | 17 | 0 | 0 | 0 |
| 191 | 17 | 17 | 17 | 17 | 17 | 17 | 17 | 0 | 0 | 0 |
| 135 | 101 | 101 | 101 | 101 | 101 | 101 | 101 | 0 | 0 | 0 |
| 39 | 191 | 191 | 191 | 191 | 191 | 191 | 191 | 0 | 0 | 0 |
| 7 | 135 | 135 | 135 | 135 | 135 | 135 | 135 | 0 | 0 | 0 |
| 17 | 41 | 41 | 41 | 41 | 41 | 41 | 41 | 0 | 0 | 0 |
| 101 | 17 | 17 | 17 | 17 | 17 | 17 | 17 | 0 | 0 | 0 |
| 191 | 17 | 17 | 17 | 17 | 17 | 17 | 17 | 0 | 0 | 0 |
| 135 | 101 | 101 | 101 | 101 | 101 | 101 | 101 | 0 | 0 | 0 |
| 39 | 191 | 191 | 191 | 191 | 191 | 191 | 191 | 0 | 0 | 0 |
| 7 | 135 | 135 | 135 | 135 | 135 | 135 | 135 | 0 | 0 | 0 |
| 17 | 41 | 41 | 41 | 41 | 41 | 41 | 41 | 0 | 0 | 0 |
| 101 | 17 | 17 | 17 | 17 | 17 | 17 | 17 | 0 | 0 | 0 |
| 191 | 17 | 17 | 17 | 17 | 17 | 17 | 17 | 0 | 0 | 0 |
| 135 | 101 | 101 | 101 | 101 | 101 | 101 | 101 | 0 | 0 | 0 |
| 39 | 191 | 191 | 191 | 191 | 191 | 191 | 191 | 0 | 0 | 0 |
| 7 | 135 | 135 | 135 | 135 | 135 | 135 | 135 | 0 | 0 | 0 |
| 17 | 41 | 41 | 41 | 41 | 41 | 41 | 41 | 0 | 0 | 0 |
| 101 | 17 | 17 | 17 | 17 | 17 | 17 | 17 | 0 | 0 | 0 |
| 191 | 17 | 17 | 17 | 17 | 17 | 17 | 17 | 0 | 0 | 0 |
| 135 | 101 | 101 | 101 | 101 | 101 | 101 | 101 | 0 | 0 | 0 |
| 39 | 191 | 191 | 191 | 191 | 191 | 191 | 191 | 0 | 0 | 0 |
| 7 | 135 | 135 | 135 | 135 | 135 | 135 | 135 | 0 | 0 | 0 |
| 17 | 41 | 41 | 41 | 41 | 41 | 41 | 41 | 0 | 0 | 0 |
| 101 | 17 | 17 | 17 | 17 | 17 | 17 | 17 | 0 | 0 | 0 |
| 191 | 17 | 17 | 17 | 17 | 17 | 17 | 17 | 0 | 0 | 0 |
| 135 | 101 | 101 | 101 | 101 | | | | | | |

2944 DUOMATIC 801S

Lady's sweater

Size : approx. 88 cm bust
 Material : 400 g Alpaca camel
 Stitch size : 6/2, 2:2 rib = 3/2
 Test square : 100 sts = 35 cm, 100 R = 25 cm
 Pattern : Stocking stitch with cables, bands 2:2 rib

Fig. I : back
 A = tubular cast on for 2:2 rib, 184 sts over a width of 138 nds. Knit straight. B = transfer all sts to front for st.st., knit straight. C = shape raglan at each end using triple decker. D = knit straight, st.st. E = shape shoulder at each end.

Fig. II :
 A = tubular cast on for 2:2 rib, 184 sts over a width of 138 sts. Knit straight. B = transfer all sts to front for st.st., counting from right edge transfer stitches : 27, 34, 35, 36, 43 to back bed. At stitches : 27, 36, 43 transfer purlstitch loops to adjacent nd at back so that the needles are in W.P. as per diagram for cables. Knit straight, at the same time repeat cable pattern 6 times in all, then transfer all sts to front

Fig. III

and cont. in st.st. C = counting from left edge, transfer stitches : 28, 35, 36, 37, 44 to back bed, place purlstitch loops onto adjacent nd and knit cable pattern as given in B. Shape raglan at each end using triple decker. D = knit straight in st.st. and cable pattern. E = divide work. Cast off centre sts. Place right half onto deckercombs. Left half : cont. with cable pattern, shape neck at right. D = shape shoulder. Right half : place sts back onto nds of machine and knit with reversed shapings.

Fig. III : sleeve, knit two with reversed shapings
 A = tubular cast on for 2:2 rib with 102 sts over a width of 76 nds. Knit straight. B = transfer all sts to front for st.st. inc. at each end. C = shape raglan at each end using triple decker. D = cont. to dec. at right, knit straight at left. E = knit straight. F = dec. at left.

Neckband :
 Tubular cast on for 2:2 rib with 176 sts over a width of 132 nds. Knit 12 rows. Bring all nds into W.P., knit 2 rows with lock front and back CX, change lock to: back GX, front N, knit 4 rows St.S 6/2. A few rows with contrast yarn. Then lock at back N, front GX, knit 4 rows. A few rows contrast yarn, release.

To make up : Block and press parts. Using mattress stitch, sew sleeves between front and back parts, with longer raglan edge to the back. Sew neckband to outside neck edge, st by st backstitching through the open loops and unravelling contrast yarn, then to inside. Join open ends. Join side and sleeve seams.

Diagram for cable pattern

Handle down, black strippers

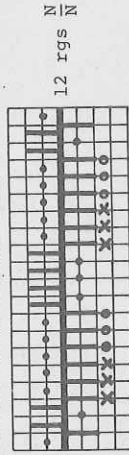

Transfer sts XXX to nds 000 and sts 000 to nds XXX. Repeat.

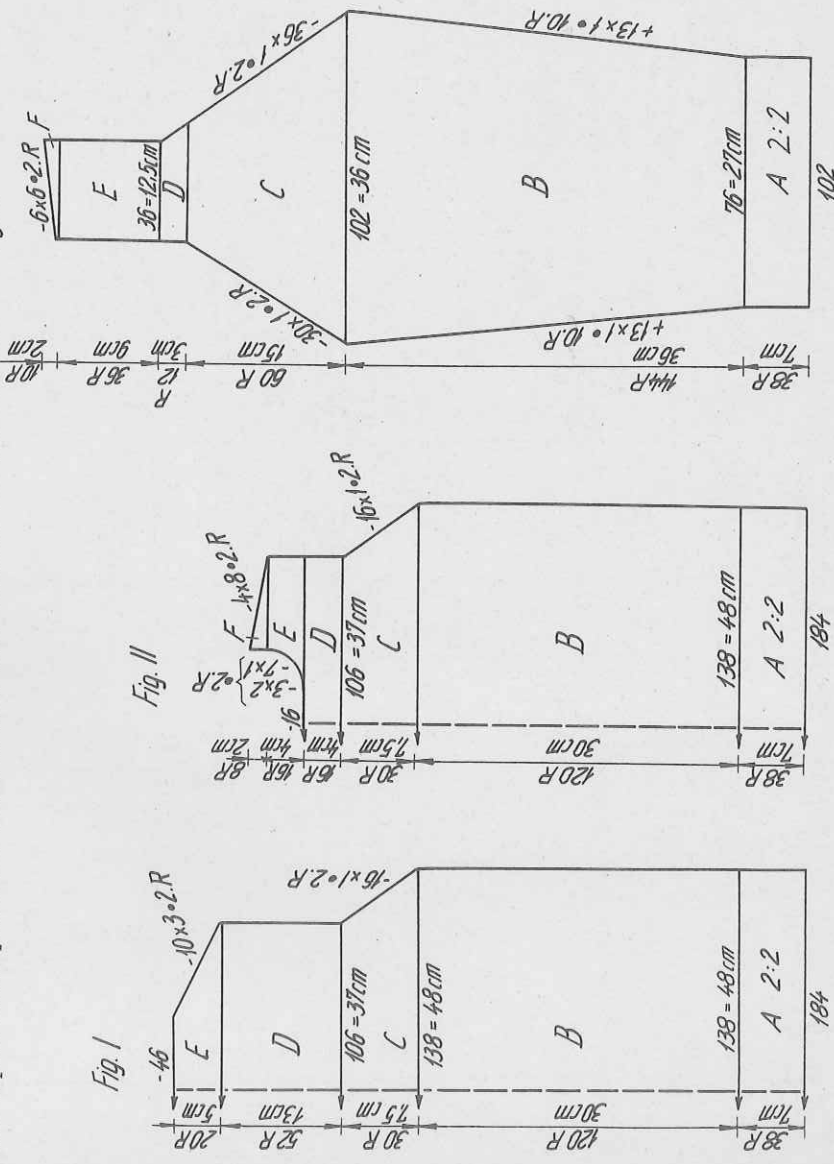

700 m length per 100 g
 220 yds per 1 oz
 10 cm = approx. 4"

2930 DUOMATIC 80/S

2944

314 m length per 100 g
99 yds per 1 oz
10 cm = approx. 4"

Boy's tennis shorts

Size: height 140 cm (10 years old)
Material: 130 g medium cotton (novelty yarn) : 20 g royal blue and 110 g white. Waist elastic approx. 60 cm.
Stitch size: 6
Test square: 100 sts = 37 cm, 100 R = 24 cm
Pattern: Stocking stitch

Fig. IX: trouser part, knit two
A = single bed cast on with royal. B = cont. to knit in white. C = dec. at each end. D = cont. straight. End with a few rows contrast yarn, release. To make up: Block and press parts. Join leg and seat seams. Fold 2 cms to inside at waist and press, unravel contrast yarn and attach st by st. Insert waist elastic. Turn up blue part, leaving approx. 1 cm on the inside, attach st by st. On the outside, use invisible sts to sew in correct position.

Flashing figures

- 1 Single bed cast on with royal blue
- 5 A few rows contrast yarn, release
- 7 Change colour, cont. with white.

Fig. IX

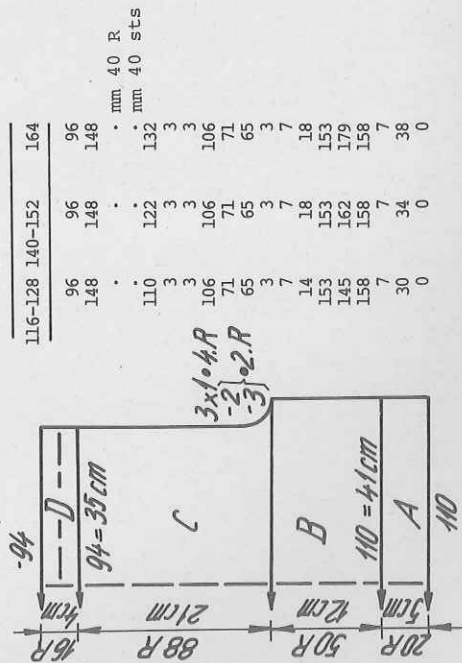

FIG IX

FIG. I

| | 38 | 42 | 46 | 50 |
|-----|-----|-----|-----|-----|
| 100 | 100 | 100 | 100 | 100 |
| 140 | 140 | 140 | 140 | 140 |
| . | . | . | . | . |
| 138 | 146 | 156 | 168 | 168 |
| 3 | 3 | 3 | 3 | 3 |
| 3 | 3 | 3 | 3 | 3 |
| 195 | 195 | 195 | 195 | 195 |
| . | . | . | . | . |
| 7 | 7 | 7 | 7 | 7 |
| 8 | 8 | 8 | 8 | 8 |
| 106 | 106 | 106 | 106 | 106 |
| 7 | 7 | 7 | 7 | 7 |
| 53 | 57 | 57 | 57 | 57 |
| 191 | 191 | 191 | 191 | 191 |
| 137 | 138 | 141 | 143 | 143 |
| 8 | 10 | 11 | 13 | 13 |
| 7 | 7 | 7 | 7 | 7 |
| 19 | 16 | 16 | 16 | 16 |
| 191 | 191 | 191 | 191 | 191 |
| 151 | 154 | 155 | 159 | 159 |
| 3 | 4 | 4 | 4 | 4 |
| 0 | 0 | 0 | 0 | 0 |

FIG. II

| | 38 | 42 | 46 | 50 |
|-----|-----|-----|-----|-----|
| 100 | 100 | 100 | 100 | 100 |
| 140 | 140 | 140 | 140 | 140 |
| . | . | . | . | . |
| 138 | 146 | 156 | 168 | 168 |
| 3 | 3 | 3 | 3 | 3 |
| 3 | 3 | 3 | 3 | 3 |
| 195 | 195 | 195 | 195 | 195 |
| . | . | . | . | . |
| 7 | 7 | 7 | 7 | 7 |
| 8 | 8 | 8 | 8 | 8 |
| 233 | 233 | 233 | 233 | 233 |
| 7 | 7 | 7 | 7 | 7 |
| 53 | 57 | 59 | 60 | 60 |
| 191 | 191 | 191 | 191 | 191 |
| 137 | 138 | 141 | 143 | 143 |
| 8 | 10 | 12 | 15 | 15 |
| 7 | 7 | 7 | 7 | 7 |
| 9 | 11 | 12 | 12 | 12 |
| 188 | 188 | 188 | 188 | 188 |
| 153 | 156 | 156 | 160 | 160 |
| 71 | 71 | 71 | 71 | 71 |
| 184 | 184 | 184 | 184 | 184 |
| 129 | 129 | 129 | 129 | 129 |
| 179 | 179 | 179 | 179 | 179 |
| 191 | 191 | 191 | 191 | 191 |
| 128 | 128 | 130 | 130 | 130 |
| 2 | 2 | 2 | 2 | 2 |
| 0 | 0 | 0 | 0 | 0 |

FIG. III

| | 38 | 42 | 46 | 50 |
|-----|-----|-----|-----|-----|
| 100 | 100 | 100 | 100 | 100 |
| 140 | 140 | 140 | 140 | 140 |
| . | . | . | . | . |
| 76 | 82 | 86 | 92 | 92 |
| 3 | 3 | 3 | 3 | 3 |
| 3 | 3 | 3 | 3 | 3 |
| 195 | 195 | 195 | 195 | 195 |
| . | . | . | . | . |
| 7 | 7 | 7 | 7 | 7 |
| 8 | 8 | 8 | 8 | 8 |
| 103 | 103 | 103 | 103 | 103 |
| 63 | 63 | 63 | 63 | 63 |
| 134 | 137 | 141 | 143 | 143 |
| 60 | 62 | 62 | 62 | 62 |
| 5 | 5 | 5 | 5 | 5 |
| 191 | 191 | 191 | 191 | 191 |
| 151 | 151 | 153 | 159 | 163 |
| 23 | 21 | 21 | 24 | 26 |
| 68 | 68 | 68 | 68 | 68 |
| 7 | 7 | 7 | 7 | 7 |
| 17 | 15 | 15 | 17 | 18 |
| 190 | 190 | 190 | 190 | 190 |
| 157 | 157 | 157 | 159 | 161 |
| 67 | 69 | 68 | 68 | 68 |
| 182 | 183 | 166 | 158 | 158 |
| 7 | 1 | 1 | 191 | 191 |
| 17 | 191 | 129 | 130 | 130 |
| 0 | 0 | 0 | 0 | 0 |
| 15 | 15 | 17 | 18 | 18 |
| 0 | 0 | 0 | 0 | 0 |

Flashing figures

- 1 Tubular cast on for 2:2 rib
- 2 Knit in pattern as per diagram
- 3 Divide work, place left half onto dekercombs, cont. to knit at right
- 4 To knit left half, press key GO
- 5 Cast off all remaining sts.

2946 DUOMATIC 80/IS

380 m length per 100 g
119 yds per 1 oz
10 cm = approx. 4"

Lady's sweater

Size : 88 cm bust

Material : 520 g medium acrylic/wool mixture, beige

Stitch size : Pattern = back 6, front 6V2. 2:2 rib = 4V2

Test square : 100 sts = 41 cm, 100 R = 20 cm

Pattern : As per diagram with self-punched DECO card.

Fig. I : back

A = tubular cast on for 2:2 rib with 120 sts over a width of 90 nds. B = transfer sts as per diagram, begin with deco punchcard for pattern. C = dec. at each end for armhole. D = shape shoulder at each end. Cast off rem. sts.

Fig. II : front

A + B + C as for Fig. I. D = cast off centre 14 sts. Place left half onto deckercombs. Right half : shape neck at left. E = shape shoulder at right. Left half : place sts back onto nds of machine and knit with reversed shapings. Fig. I

Fig. I

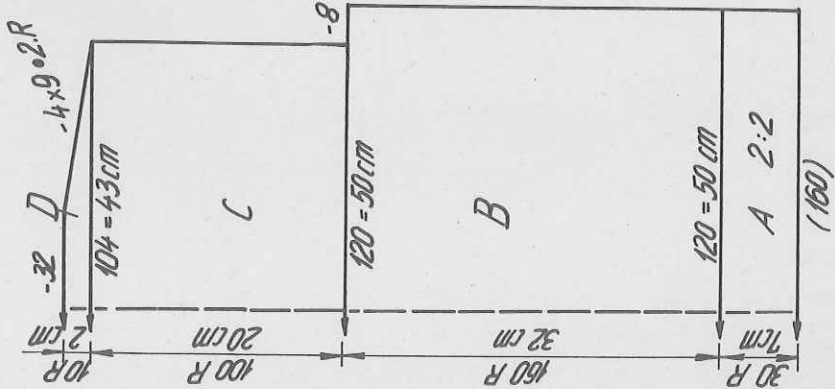

Fig. II

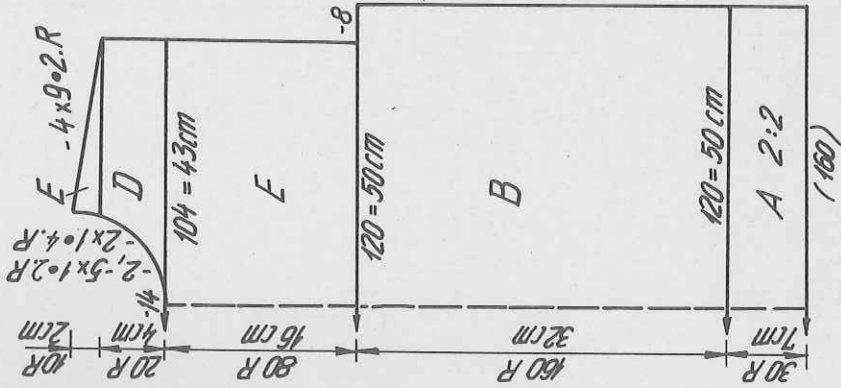
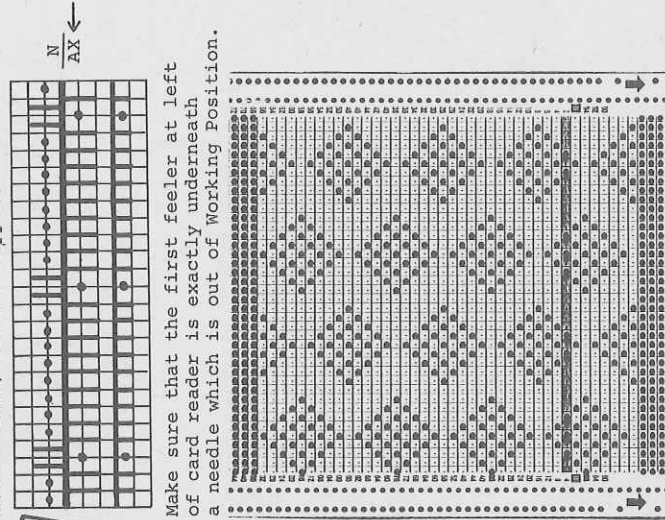

Fig. III

Diagram : Pattern
Handle down, black strippers



Make sure that the first feeler at left of card reader is exactly underneath a needle which is out of Working Position.

Fig. III : sleeve, knit two alike

A = as for Fig. I but with 62 sts over a width of 46 nds. B = transfer sts as per diagram and knit pattern with deco card, inc. at each end. Cast off all sts.

Neckband :

Tubular cast on for 2:2 rib with 96 sts over a width of 72 nds. Knit 82 rows. Transfer all sts to front for st.st. Knit 2 rows with St.S 6. End with a few rows contrast yarn, release.
To make up : Press bands. Join shoulder seams. Sew neckband to outside neck edge, st by st, backstitching through the open loops and unravelling contrast yarn, join edges with mattress stitch. Then sew in place on inside. With right sides facing set in sleeves. Join side and sleeve seams.

Flashing figures

- 1 Tubular cast on for 2:2 rib
- 2 Knit in pattern as per diagram
- 3 Divide work, place left half onto deckercombs, cont. to knit at right
- 4 To knit other half, press key GO
- 5 Cast off all remaining sts.

2939 DUOMATIC 80/S

Lady's pinafore dress

Size : approx. 88 cm bust
 Material : 390 g linen / cotton
 Stitch size : 6
 Test square : 100 sts = 32 cm, 100 R = 25 cm
 Pattern : All parts knitted in st.st., wrong side worn as right side.

310 m length per 100 g
 97 yds per 1 oz
 10 cm = approx. 4"

Fig. I+II

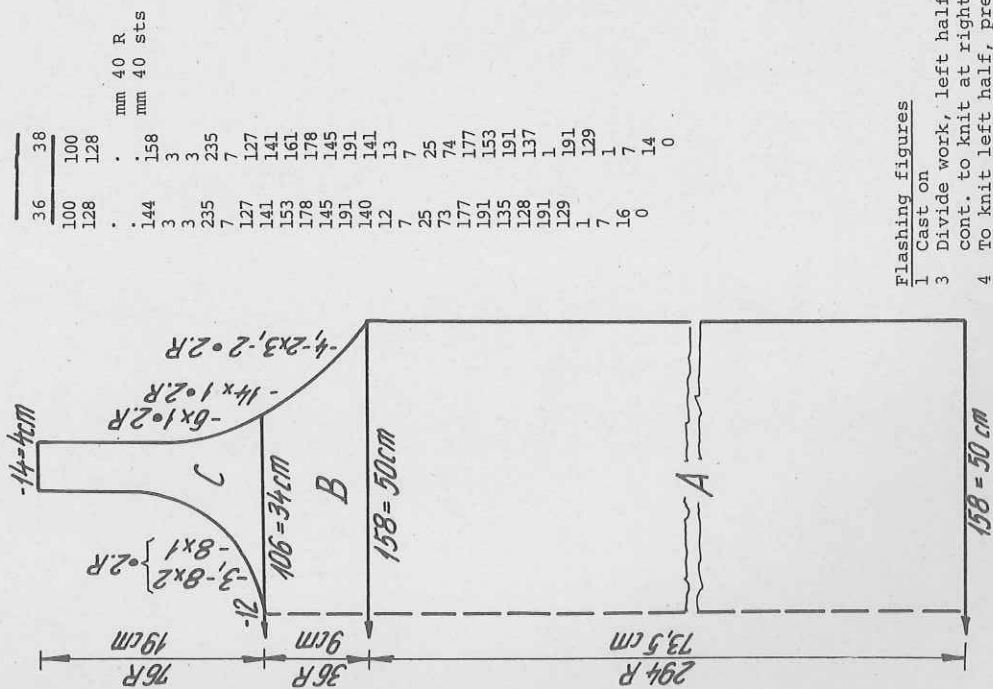

Flashing figures

- 1 Cast on
- 3 Divide work, left half onto deckercombs, cont. to knit at right
- 4 To knit left half, press key GO
- 5 Cast off remaining sts.

2946

FIG. I

| | | |
|-----|-----|-----|
| 38 | 42 | 46 |
| 80 | 80 | 80 |
| 164 | 164 | 164 |
| 112 | 120 | 132 |
| 3 | 3 | 3 |
| 3 | 3 | 3 |
| 195 | 195 | 195 |
| 7 | 7 | 7 |
| 12 | 12 | 12 |
| 38 | 38 | 38 |
| 112 | 120 | 132 |
| 3 | 3 | 3 |
| 3 | 3 | 3 |
| 32 | 32 | 32 |
| 59 | 61 | 63 |
| 101 | 102 | 102 |
| 176 | 184 | 184 |
| 7 | 7 | 7 |
| 39 | 42 | 42 |
| 189 | 189 | 189 |
| 155 | 157 | 159 |
| 0 | 0 | 0 |

FIG. II

| | | |
|-----|-----|-----|
| 38 | 42 | 46 |
| 80 | 80 | 80 |
| 164 | 164 | 164 |
| 112 | 120 | 132 |
| 3 | 3 | 3 |
| 3 | 3 | 3 |
| 195 | 195 | 195 |
| 7 | 7 | 7 |
| 12 | 12 | 12 |
| 38 | 38 | 38 |
| 112 | 120 | 132 |
| 3 | 3 | 3 |
| 3 | 3 | 3 |
| 32 | 32 | 32 |
| 60 | 60 | 60 |
| 230 | 230 | 230 |
| 184 | 184 | 184 |
| 129 | 129 | 131 |
| 42 | 46 | 53 |
| 189 | 189 | 189 |
| 155 | 157 | 159 |
| 71 | 71 | 70 |
| 184 | 184 | 184 |
| 128 | 128 | 129 |
| 145 | 145 | 145 |
| 167 | 167 | 182 |
| 1 | 1 | 1 |
| 164 | 147 | 147 |
| 3 | 3 | 3 |
| 155 | 155 | 155 |
| 4 | 4 | 6 |
| 0 | 0 | 0 |

FIG. III

| | | |
|-----|-----|-----|
| 38 | 42 | 46 |
| 80 | 80 | 80 |
| 164 | 164 | 164 |
| 112 | 120 | 132 |
| 3 | 3 | 3 |
| 3 | 3 | 3 |
| 195 | 195 | 195 |
| 7 | 7 | 7 |
| 12 | 12 | 12 |
| 38 | 38 | 38 |
| 112 | 120 | 132 |
| 3 | 3 | 3 |
| 3 | 3 | 3 |
| 32 | 32 | 32 |
| 60 | 60 | 60 |
| 230 | 230 | 230 |
| 184 | 184 | 184 |
| 129 | 129 | 131 |
| 42 | 46 | 53 |
| 189 | 189 | 189 |
| 155 | 157 | 159 |
| 71 | 71 | 70 |
| 184 | 184 | 184 |
| 128 | 128 | 129 |
| 145 | 145 | 145 |
| 167 | 167 | 182 |
| 1 | 1 | 1 |
| 164 | 147 | 147 |
| 3 | 3 | 3 |
| 155 | 155 | 155 |
| 4 | 4 | 6 |
| 0 | 0 | 0 |

cm total length

mm 40 R
mm 40 sts

mm 40 R
band

Fig. I & II : back and front parts

A = tubular cast on for 1:1 rib, immediately transfer sts for st.st.
 Knit straight. B = shape armhole at each end. C = cast off centre sts.
 Place left half onto deckercombs. Right half : dec. at each end. Then knit straight. End with contrast yarn, release. Left half : replace sts onto nds of machine and knit with reversed shapings.

Neckband :

Begin and end with contrast yarn. Knit two lengths with 130 sts, 10 rows.

Armhole band :

Knit twice, with 150 sts, as given for neckband.

To make up : Block and press parts. Join shoulder seams. Join the two lengths of neckband and attach to outside neck edge, st by st, back-stitching through the open loops and unravelling contrast yarn. Fold to inside and sew into place. Attach armhole bands in the same way. Join side seams. Make hem as required.

2948 DUOMATIC 80

Lady's coat-dress

Size :

88-92 cm bust

Material :

1380 g medium acrylic : 690 g black, 590 g offwhite,

100 g brick. 2 buttons

100 g brick. 2 buttons

Stitch size :

4/2. Edging 7/2

Test square :

100 sts = 18 cm, RC 200 = 21 cm

Pattern :

Fairisle as per diagram and with self-punched deco

card as per chart (pattern 116). Edging in st.st.

475 m length per 100 g
149 yds per 1 oz
10 cm = approx. 4"

Fig. 1

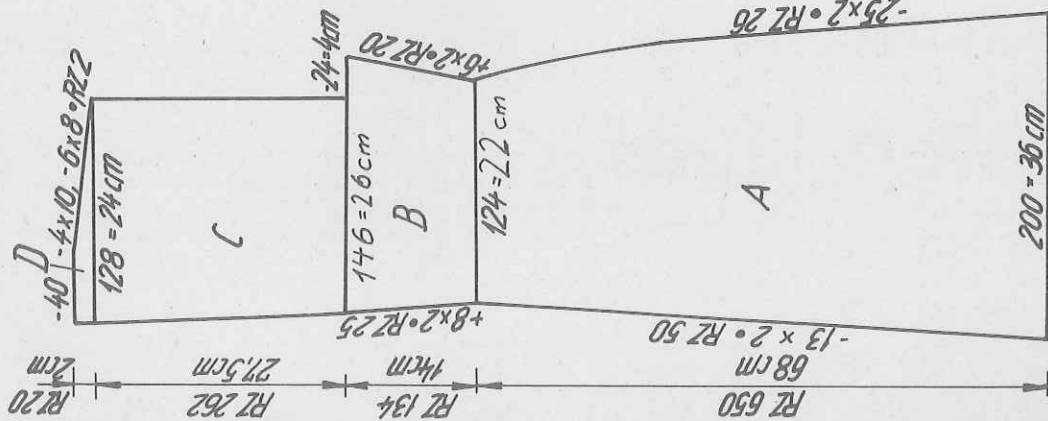

Fig. 11a

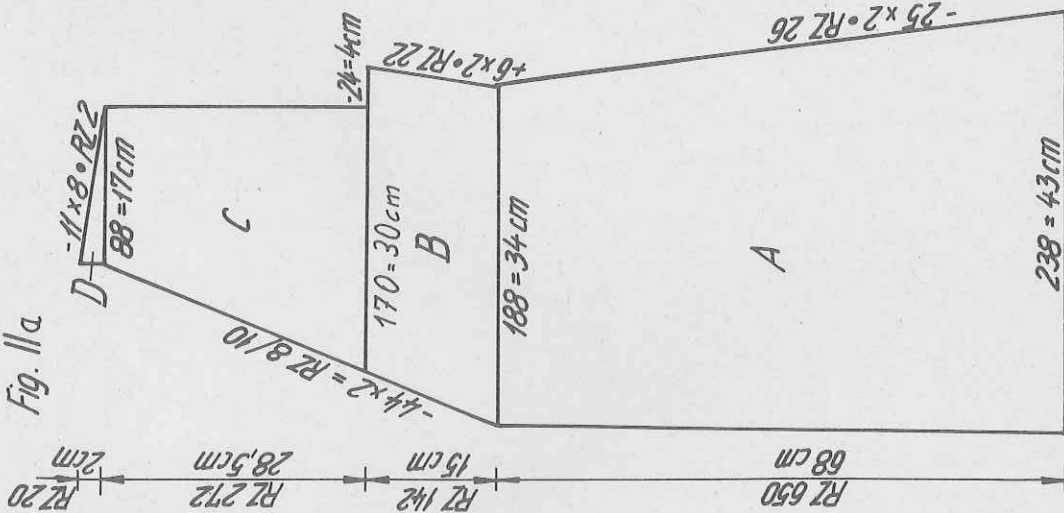
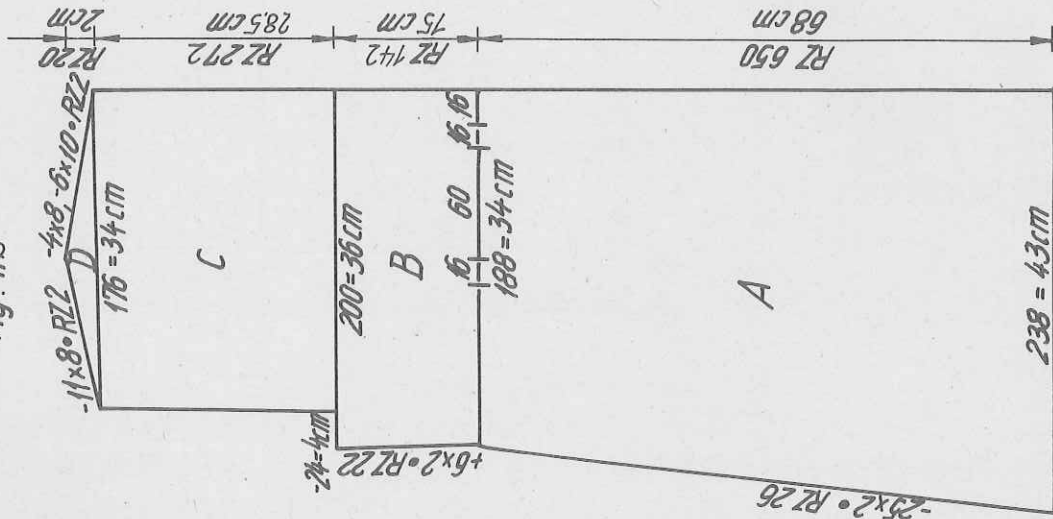

Fig. 11b



- Flashing figures
 1 Tubular cast on with all nds
 3 Divide work, place left half onto deckercombs, make note of card reader position, cont. to knit at right
 4 To knit second half, press key GO
 5 Cast off all remaining sts.

FIG. I

| | 34 | 38 | 42 |
|--|-----|-----|-----|
| | 36 | 36 | 36 |
| | 136 | 136 | 136 |
| | . | . | . |
| | 130 | 142 | 152 |
| | 3 | 3 | 3 |
| | 3 | 3 | 3 |
| | 38 | 38 | 38 |
| | 130 | 142 | 152 |
| | 80 | 88 | 96 |
| | . | . | . |
| | 31 | 29 | 28 |
| | 58 | 58 | 58 |
| | 233 | 234 | 234 |
| | 7 | 7 | 7 |
| | 9 | 9 | 9 |
| | 191 | 191 | 191 |
| | 128 | 129 | 129 |
| | 21 | 25 | 25 |
| | 175 | 191 | 191 |
| | 53 | 128 | 129 |
| | 7 | 77 | 89 |
| | 40 | 7 | 7 |
| | 70 | 18 | 10 |
| | 184 | 69 | 73 |
| | 131 | 184 | 184 |
| | 191 | 129 | 132 |
| | 133 | 191 | 191 |
| | 1 | 135 | 135 |
| | 1 | 2 | 0 |
| | 0 | 0 | 0 |

FIG. II

| | 34 | 38 | 42 |
|--|-----|-----|-----|
| | 36 | 36 | 36 |
| | 392 | 392 | 392 |
| | . | . | . |
| | 65 | 72 | 76 |
| | 3 | 3 | 3 |
| | 3 | 3 | 3 |
| | 38 | 38 | 38 |
| | 65 | 72 | 76 |
| | 80 | 88 | 96 |
| | . | . | . |
| | 31 | 29 | 28 |
| | 58 | 58 | 58 |
| | 233 | 234 | 234 |
| | 7 | 7 | 7 |
| | 9 | 9 | 9 |
| | 191 | 191 | 191 |
| | 128 | 129 | 129 |
| | 21 | 25 | 25 |
| | 175 | 191 | 191 |
| | 53 | 128 | 129 |
| | 7 | 77 | 89 |
| | 40 | 7 | 7 |
| | 73 | 18 | 10 |
| | 184 | 72 | 72 |
| | 131 | 184 | 184 |
| | 191 | 131 | 131 |
| | 156 | 164 | 164 |
| | 191 | 156 | 156 |
| | 129 | 191 | 191 |
| | 9 | 131 | 133 |
| | 7 | 13 | 17 |
| | 1 | 4 | 3 |
| | 0 | 0 | 0 |

FIG. III

| | 34 | 38 | 42 |
|--|-----|-----|-----|
| | 36 | 36 | 36 |
| | 136 | 136 | 136 |
| | . | . | . |
| | 118 | 128 | 140 |
| | 3 | 3 | 3 |
| | 3 | 3 | 3 |
| | 38 | 38 | 38 |
| | 118 | 128 | 140 |
| | 40 | 44 | 48 |
| | . | . | . |
| | 115 | 29 | 28 |
| | 55 | 55 | 55 |
| | 109 | 109 | 109 |
| | 7 | 7 | 7 |
| | 9 | 9 | 9 |
| | 156 | 156 | 164 |
| | 191 | 191 | 191 |
| | 138 | 139 | 139 |
| | 61 | 65 | 65 |
| | 191 | 191 | 191 |
| | 137 | 139 | 139 |
| | 25 | 29 | 29 |
| | 191 | 191 | 191 |
| | 130 | 130 | 133 |
| | 5 | 5 | 9 |
| | 164 | 172 | 172 |
| | 0 | 0 | 0 |

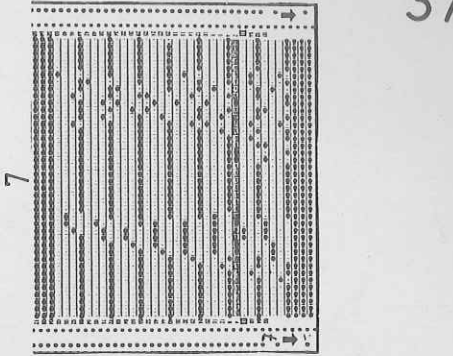
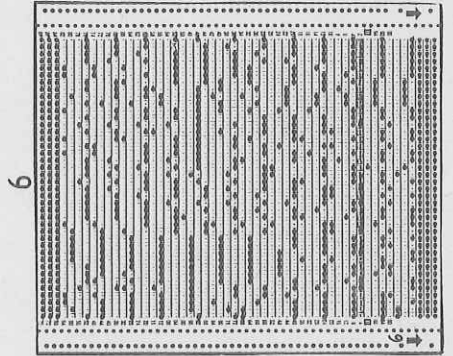
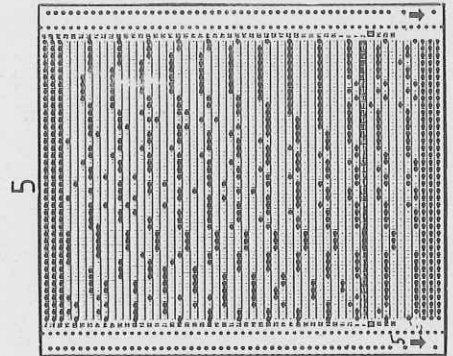
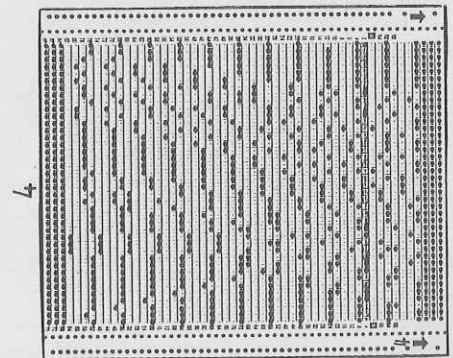
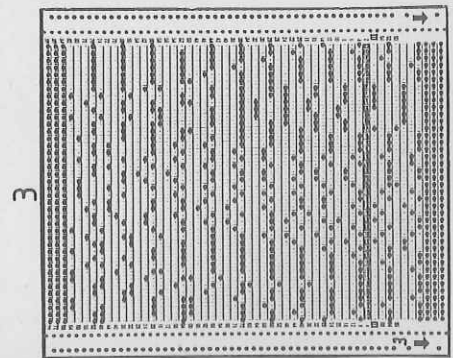
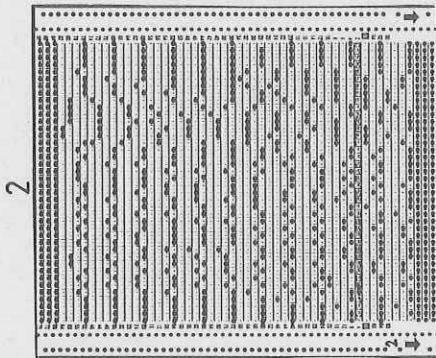
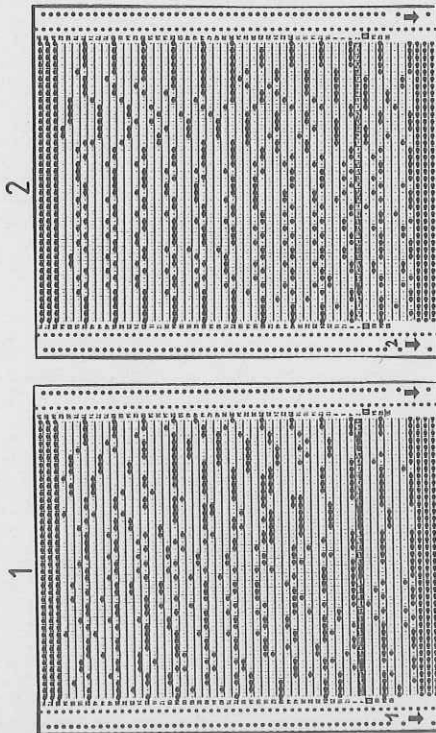

2951 DUOMATIC 80

Lady's sweater

- Size : 88-92 cm bust
- Material : 280 g Angora : 185 g brown, 40 g pale grey, 15 g salmon, 20 g caramel, 10 g red.
- Stitch size : 4 1/2, bands and yoke : 3 1/4
- Test square : 100 sts = 38 cm, RC 100 = 15 cm
- Pattern : AX-fairisle as per diagram and col sequence. Bands and yoke in 1:1 rib.

Fig. I & II : back and front parts
 A = tubular cast on for 1:1 rib. B = follow diagram and col sequence chart.
 C = dec. at each end, cont. to knit straight. Cast off loosely.
Fig. III : sleeve, knit twice
 A = tubular cast on for 1:1 rib. B = follow diagram and col sequence chart.
 At the same time inc. at each end. D = cont. straight. Then, with lock at back and front N, knit 1 row St.S 4 1/4, 1 row with St.S 5 1/2, cast off loosely.
Fig. Va : back yoke
 Tubular cast on for 1:1 rib, knit 56 rows. cast off loosely.

Fig. I + II
 800 m length per 100 g
 251 yds per 1 oz
 10 cm = approx. 4"

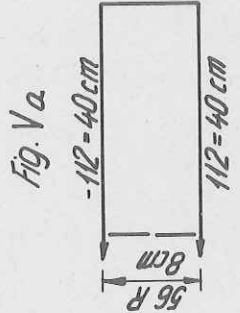
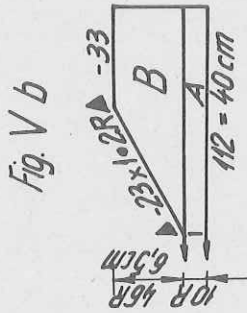
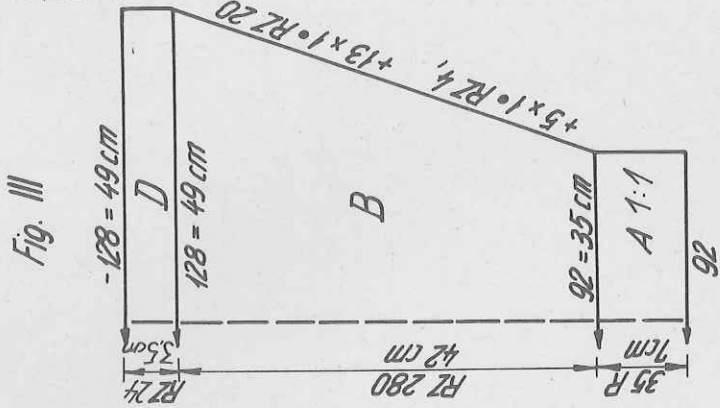
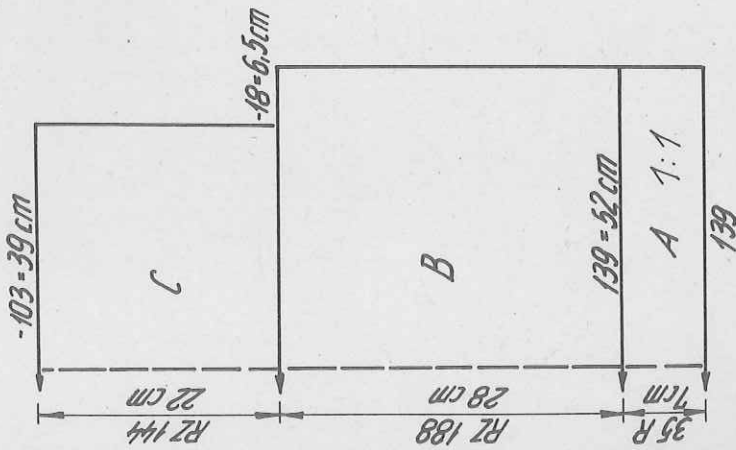
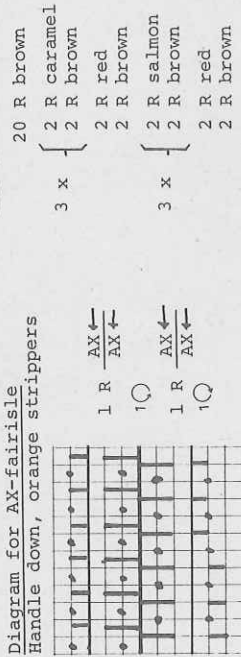
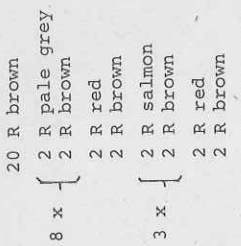

Fig. Vb : front yoke
 A = tubular cast on for 1:1 rib, knit 10 rows. B = divide work, take pusher of right-hand side out of blocking rail and knit right part with graduations (BX). Knit left part with reversed shapings. Cast off loosely.
 To make up : Pin parts out to size and leave to dry under damp cloth. With right sides facing, sew cast off yoke edge to front and back part. Set in sleeves in the same way. Join sleeve and side seams.

Colour sequence :
 For back and front



Colour sequence :
 For sleeves



Pusher position on front bed
 for back and front parts
 3 down 3 up 3 down 6 up * 6 down,
 2 up, 3 down, 2 up, 21 down, 2 up,
 4 down, 6 up, 3 down, 3 up, 3 down.
 For sleeve : Begin with 3 up and then, at * cont. as for front part.
 When making the incs. cont. to arrange pushers to correspond to front part.

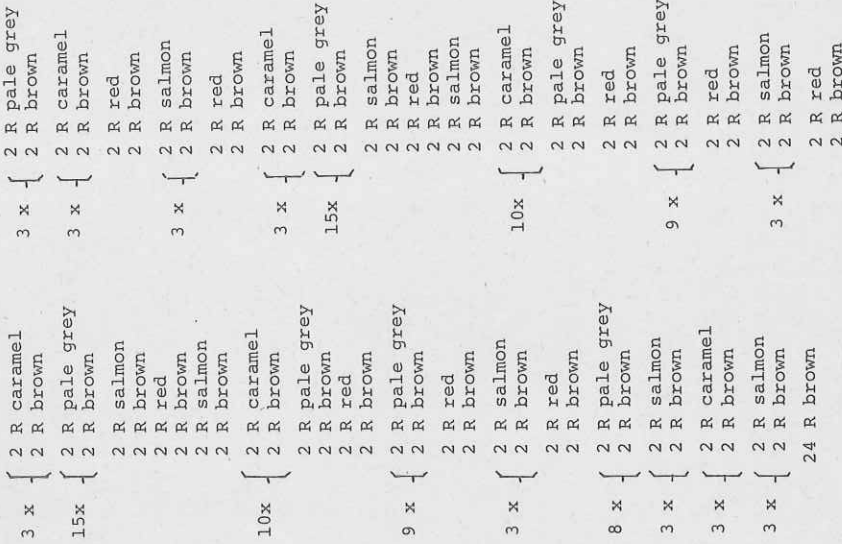

2941 DUOMATIC 80/S

Lady's summer top with straps

Size : 88 cm bust

Material : medium cotton, medium cotton/linen mixture, a total of 250 g : 100 g cotton/linen grey; 70 g pink and 80 g yellow cotton.

Stitch size : Pattern = 5/2, Bands 2:2 rib = 3

Test square : 100 sts = 38 cm, 100 R = 17 cm

Pattern : Col. 1. = grey, col. 2 = pink, col. 3 = yellow.

Fig. I + II : Back and front part

A = tubular cast on for 2:2 rib with 168 sts over a width of 126 nds. in col 3. B = transfer all sts to front. Knit in pattern as per diagram. Col 2, 10 rows st.st. Repeat, but alternating between cols 2 and 3 as shown in photo. Knit 88 rows, then inc. at each end. C = cont. straight. D = dec. at each end. End with a few rows contrast yarn, release.

Neckband : Begin and end with contrast yarn. With 110 sts knit 15 rows st.st.

Fig. XV : strap, 2

Begin and end with contrast yarn. Tubular cast on with 26 sts (13 on each bed), knit 60 rows.

To make up : Block and press parts. Join shoulder seams. Attach neckband to outside neck edge, st by st, backstitching through the open loops and unravelling contrast yarn, then in the same way to inside. Attach straps. Fold armhole edge approx. 2 cm to inside and sew into place. Join side seams.

Fig. I + II

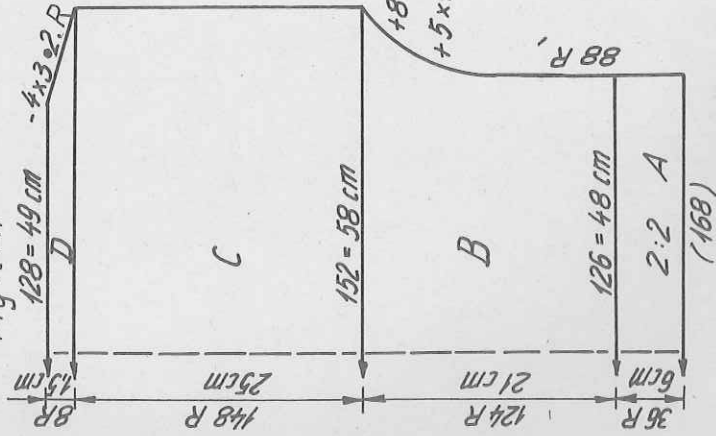
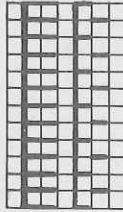

Diagram : AX-pattern



2 rgs GX N coul. 1
2 rgs GX AX coul. 2/3
2 rgs GX N coul. 1

FIG. I + II

| | | |
|-----|-----|-----|
| 34 | 38 | 40 |
| 68 | 68 | 68 |
| 152 | 152 | 152 |
| 116 | 126 | 132 |
| 3 | 3 | 3 |
| 3 | 3 | 3 |
| 195 | 195 | 195 |
| 7 | 7 | 7 |
| 12 | 12 | 12 |
| 107 | 107 | 107 |
| 33 | 37 | 37 |
| 47 | 47 | 47 |
| 3 | 3 | 3 |
| 63 | 63 | 63 |
| 129 | 129 | 129 |
| 1 | 1 | 1 |
| 7 | 7 | 7 |
| 64 | 67 | 67 |
| 188 | 188 | 188 |
| 133 | 133 | 133 |
| 0 | 0 | 0 |

FIG. V B

| | | |
|-----|-----|-----|
| 36 | 38 | 42 |
| 57 | 57 | 57 |
| 151 | 151 | 151 |
| 98 | 112 | 124 |
| 3 | 3 | 3 |
| 3 | 3 | 3 |
| 226 | 226 | 226 |
| 7 | 7 | 7 |
| 21 | 21 | 21 |
| 67 | 67 | 67 |
| 191 | 191 | 191 |
| 144 | 144 | 144 |
| 15 | 15 | 15 |
| 0 | 0 | 0 |

FIG. V A

| | | |
|-----|-----|-----|
| 36 | 38 | 42 |
| 57 | 57 | 57 |
| 151 | 151 | 151 |
| 98 | 112 | 124 |
| 3 | 3 | 3 |
| 3 | 3 | 3 |
| 98 | 98 | 98 |
| 7 | 7 | 7 |
| 21 | 21 | 21 |
| 0 | 0 | 0 |

FIG. III

| | | |
|-----|-----|-----|
| 36 | 38 | 42 |
| 56 | 56 | 56 |
| 144 | 144 | 144 |
| 88 | 92 | 98 |
| 3 | 3 | 3 |
| 3 | 3 | 3 |
| 195 | 195 | 195 |
| 7 | 7 | 7 |
| 19 | 19 | 19 |
| 38 | 38 | 38 |
| 126 | 138 | 148 |
| 84 | 88 | 96 |
| 24 | 23 | 22 |
| 57 | 57 | 57 |
| 102 | 102 | 102 |
| 7 | 7 | 7 |
| 11 | 11 | 11 |
| 184 | 184 | 184 |
| 137 | 139 | 139 |
| 7 | 7 | 7 |
| 63 | 65 | 70 |
| 0 | 0 | 0 |

FIG. I + II

| | | |
|-----|-----|-----|
| 36 | 38 | 42 |
| 56 | 56 | 56 |
| 144 | 144 | 144 |
| 88 | 92 | 98 |
| 3 | 3 | 3 |
| 3 | 3 | 3 |
| 195 | 195 | 195 |
| 7 | 7 | 7 |
| 19 | 19 | 19 |
| 38 | 38 | 38 |
| 126 | 138 | 148 |
| 84 | 88 | 96 |
| 24 | 23 | 22 |
| 57 | 57 | 57 |
| 102 | 102 | 102 |
| 7 | 7 | 7 |
| 11 | 11 | 11 |
| 184 | 184 | 184 |
| 137 | 139 | 139 |
| 7 | 7 | 7 |
| 63 | 65 | 70 |
| 0 | 0 | 0 |

2951

Cotton/linen 310 m length per 100 g
97 yds per 1 oz
Cotton
560 m length per 100 g
176 yds per 1 oz

FIG. III

| | | |
|-----|-----|-----|
| 36 | 38 | 42 |
| 56 | 56 | 56 |
| 144 | 144 | 144 |
| 88 | 92 | 98 |
| 3 | 3 | 3 |
| 3 | 3 | 3 |
| 195 | 195 | 195 |
| 7 | 7 | 7 |
| 19 | 19 | 19 |
| 38 | 38 | 38 |
| 126 | 138 | 148 |
| 84 | 88 | 96 |
| 24 | 23 | 22 |
| 57 | 57 | 57 |
| 102 | 102 | 102 |
| 7 | 7 | 7 |
| 11 | 11 | 11 |
| 184 | 184 | 184 |
| 137 | 139 | 139 |
| 7 | 7 | 7 |
| 63 | 65 | 70 |
| 0 | 0 | 0 |

FIG. I + II

| | | |
|-----|-----|-----|
| 36 | 38 | 42 |
| 56 | 56 | 56 |
| 144 | 144 | 144 |
| 88 | 92 | 98 |
| 3 | 3 | 3 |
| 3 | 3 | 3 |
| 195 | 195 | 195 |
| 7 | 7 | 7 |
| 19 | 19 | 19 |
| 38 | 38 | 38 |
| 126 | 138 | 148 |
| 84 | 88 | 96 |
| 24 | 23 | 22 |
| 57 | 57 | 57 |
| 102 | 102 | 102 |
| 7 | 7 | 7 |
| 11 | 11 | 11 |
| 184 | 184 | 184 |
| 137 | 139 | 139 |
| 7 | 7 | 7 |
| 63 | 65 | 70 |
| 0 | 0 | 0 |

Flashing figures

- 1 Tubular cast on for 1:1 rib
- 2 Cont. as per diagram and colour sequence
- 3 Yoke : divide work, make graduations
- 4 To knit second half, press key GO and cont. with graduations
- 5 Cast off all sts.

2952 DUOMATIC 80

Man's sweater

Size : 100 cm chest
Material : 560 g altogether. 200 g Angora yellow. 120 g Acrylic (fine) of each : brown, rust, mustard, all three used together.
Stitch size : Pattern : 4 3/4, bands and collar = 3
Test square : 100 sts = 38 cm, RC 100 = 15 cm
Pattern : AX-pattern as per diagram. Bands, collar : 1:1 rib. DECO card 19.

Fig. I : back
 A = tubular cast on for 1:1 rib. B = with Deco card 19 and as per diagram. C = dec. at each end, cont. straight. Cast off remaining sts.
Fig. II : front, without DECO only as per diagram
 A + B + C as for Fig. I. D = divide work. Cast off centre sts. Place left half onto deckercombs. Right half : shape neck at left, straight at right. Cast off. Left half : place sts back onto nds of machine and knit with reversed shapings.

Fig. III : Collar
 A = tubular cast on for 1:1 rib. Knit 6 rows. B = at right, take 49 pushers out of blocking rail and dec. by short rows (graduations), then take 45 pushers out of blocking rail at left and dec. by short rows with reversed shapings. C = knit 6 rows straight, transfer all sts to front, knit 2 rows with Lock N. End with a few rows contrast yarn, release. To make up : Pin parts out to size and leave to dry under damp cloth. Join shoulder seams. Join sleeves to front and back parts, join side seams. St by st, backstitching through the open loops and unravelling contrast yarn, sew collar first to outside neck edge then to inside.

Fig. I

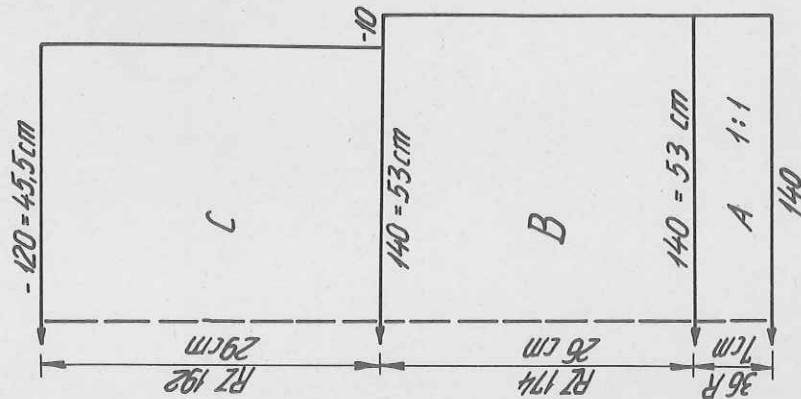

Fig. II

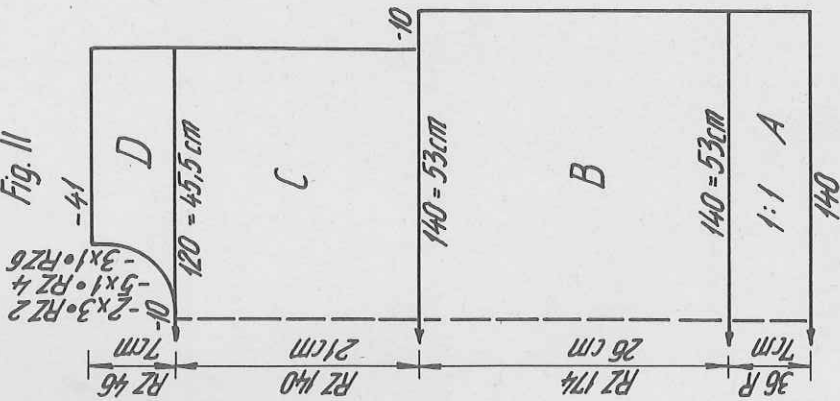
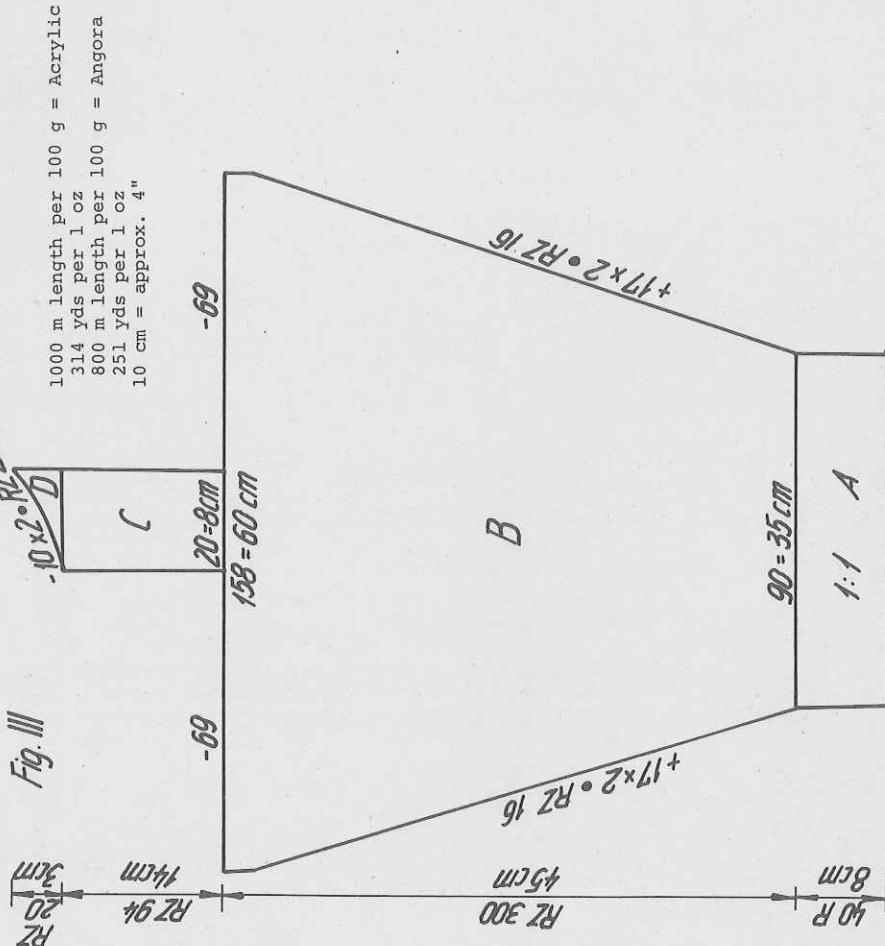

Fig. III



1000 m length per 100 g = Acrylic
 314 yds per 1 oz
 800 m length per 100 g = Angora
 251 yds per 1 oz
 10 cm = approx. 4"

2952 DUOMATIC 80

Diagram for back and sleeves
Handle down, orange strippers

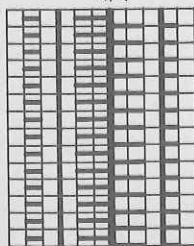

2 R brown
2 R yellow (Angora)

Diagram for front

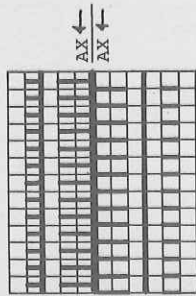

2 R yellow (Angora)
transfer sts
2 R brown
repeat

Begin with 2 R yellow, then cross the 2 centre sts at front, knit 4 R.
At right and left, transfer the 2 edge sts towards the middle.
Transfer the previously transferred centre sts further out.
As per photo, cont. to transfer every 4 R.

Fig. IV

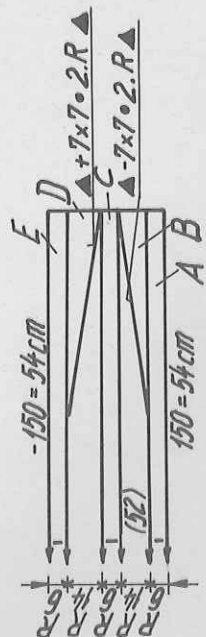

FIG. I

| 44 | 48 | 52 |
|-----|-----|-----|
| 60 | 60 | 60 |
| 152 | 152 | 152 |
| 128 | 140 | 150 |
| 3 | 3 | 3 |
| 3 | 3 | 3 |
| 195 | 195 | 195 |
| 7 | 7 | 7 |
| 18 | 18 | 18 |
| 38 | 38 | 38 |
| 128 | 140 | 150 |
| 88 | 96 | 104 |
| 25 | 24 | 23 |
| 62 | 62 | 62 |
| 102 | 102 | 102 |
| 7 | 7 | 7 |
| 8 | 8 | 8 |
| 184 | 184 | 184 |
| 128 | 131 | 133 |
| 7 | 7 | 7 |
| 86 | 89 | 93 |
| 0 | 0 | 0 |

FIG. II

| 44 | 48 | 52 |
|-----|-----|-----|
| 60 | 60 | 60 |
| 152 | 152 | 152 |
| 128 | 140 | 150 |
| 3 | 3 | 3 |
| 3 | 3 | 3 |
| 195 | 195 | 195 |
| 7 | 7 | 7 |
| 18 | 18 | 18 |
| 38 | 38 | 38 |
| 128 | 140 | 150 |
| 88 | 96 | 104 |
| 25 | 24 | 23 |
| 62 | 62 | 62 |
| 230 | 230 | 230 |
| 7 | 7 | 7 |
| 8 | 8 | 8 |
| 184 | 184 | 184 |
| 128 | 131 | 133 |
| 7 | 7 | 7 |
| 86 | 89 | 93 |
| 71 | 71 | 71 |
| 160 | 168 | 176 |
| 178 | 178 | 178 |
| 175 | 175 | 175 |
| 3 | 3 | 3 |
| 159 | 159 | 159 |
| 2 | 2 | 2 |
| 2 | 2 | 2 |
| 0 | 0 | 0 |

FIG. III

| 44 | 48 | 52 |
|-----|-----|-----|
| 60 | 60 | 60 |
| 152 | 152 | 152 |
| 88 | 90 | 92 |
| 3 | 3 | 3 |
| 3 | 3 | 3 |
| 195 | 195 | 195 |
| 7 | 7 | 7 |
| 21 | 21 | 21 |
| 105 | 105 | 106 |
| 63 | 63 | 63 |
| 153 | 155 | 159 |
| 123 | 123 | 127 |
| 7 | 7 | 7 |
| 13 | 13 | 13 |
| 184 | 184 | 184 |
| 188 | 190 | 193 |
| 7 | 7 | 7 |
| 39 | 40 | 40 |
| 67 | 67 | 67 |
| 191 | 191 | 191 |
| 139 | 141 | 145 |
| 2 | 3 | 3 |
| 66 | 66 | 66 |
| 7 | 7 | 7 |
| 2 | 3 | 3 |
| 0 | 0 | 0 |
| 0 | 0 | 0 |

- Flashing figures
- 1 Tubular cast on for 1:1 rib
 - 2 Set lock for pattern, bring pushers into W.P.
 - 3 Divide work, cont. to knit at right
 - 4 Press key GO and knit left half
 - 5 Transfer all remaining sts.

2953 DUOMATIC 80

Lady's white sweater

Size : 88 cm bust
 Material : 240 g fairly fine Angora, 130 g fine cotton
 Fairisle : back 3 3/4, front 4 3/4. Bands : 3 1/2
 Stitch size : 100 sts = 18,5 cm, 100 R = 12,5 cm
 Test square : AX-fairisle with DECO card 89. Bands : K/K
 Pattern :

Fig. I : back
 A = tubular cast on for K/K, Angora. Knit straight. B = fairisle as per diagram, knit straight. C = shape shoulder at each end. Cast off rem.sts.
Fig. II : front
 A = tubular cast on for K/K, Angora. Knit straight. B = fairisle as per diagram, knit straight. C = divide work. Place left half onto dekercombs (cast off centre sts). Make note of card reader position. Right half : shape neck at left. D = shape shoulder at right. Left half : knit sections C + D with reversed shapings.

- Flashing figures**
- 1 Tubular cast on for K/K
 - 2 Cont. in pattern as per diagram
 - 3 Place left half onto dekercombs, make note of card reader position
 - 4 To knit second half press key GO
 - 5 Cast off all remaining sts.

Fig. I

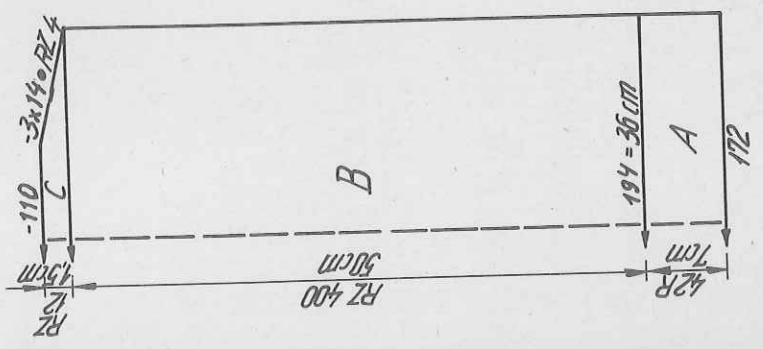

Fig. II

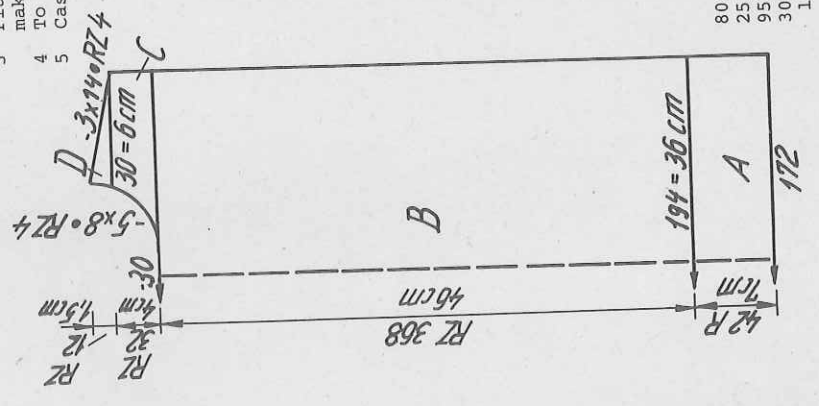
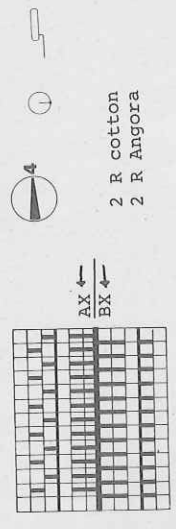

Fig. III : sleeve, two identical ones
 A = tubular cast on for K/K, knit straight. B = knit fairisle as per diagram, inc. at each end. End by casting off all sts.
Neckband : begin and end with contrast yarn, knit two.
Cast on for 1:1 rib with 76 sts. Knit 22 rows straight with St.s 3 1/2.
To make up : Pin parts out to size and leave to dry under a damp cloth. St by st, backstitching through the open loops and unravelling contrast yarn, sew neckband in position first to outside neck edge, then to inside. Join shoulder seams. With right sides facing, sew sleeves to front and back parts. Join sleeve seams. Join side seams.

Fig. I

| | | |
|-----|-----|-----|
| 34 | 38 | 42 |
| 88 | 88 | 88 |
| 74 | 74 | 74 |
| 172 | 194 | 216 |
| 3 | 3 | 3 |
| 3 | 3 | 3 |
| 195 | 195 | 195 |
| 7 | 7 | 7 |
| 10 | 10 | 10 |
| 101 | 101 | 101 |
| 7 | 7 | 7 |
| 127 | 127 | 127 |
| 190 | 194 | 194 |
| 190 | 190 | 190 |
| 157 | 162 | 173 |
| 0 | 0 | 0 |

Diagram for AX-fairisle with DECO card 89



2 R cotton
 2 R Angora

Fig. III

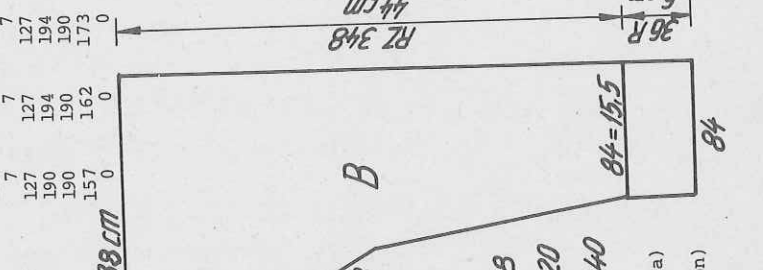

Fig. II

| | | |
|-----|-----|-----|
| 34 | 38 | 42 |
| 88 | 88 | 88 |
| 74 | 74 | 74 |
| 154 | 172 | 190 |
| 3 | 3 | 3 |
| 3 | 3 | 3 |
| 195 | 195 | 195 |
| 7 | 7 | 7 |
| 10 | 10 | 10 |
| 229 | 229 | 229 |
| 7 | 7 | 7 |
| 127 | 127 | 127 |
| 190 | 194 | 194 |
| 190 | 190 | 190 |
| 157 | 162 | 173 |
| 71 | 71 | 71 |
| 184 | 184 | 184 |
| 131 | 137 | 137 |
| 191 | 191 | 191 |
| 161 | 161 | 161 |
| 3 | 3 | 3 |
| 7 | 7 | 7 |
| 7 | 7 | 7 |
| 5 | 5 | 5 |
| 0 | 0 | 0 |

Fig. III

| | | |
|-----|-----|-----|
| 34 | 38 | 42 |
| 88 | 88 | 88 |
| 74 | 74 | 74 |
| 76 | 84 | 92 |
| 3 | 3 | 3 |
| 3 | 3 | 3 |
| 195 | 195 | 195 |
| 7 | 7 | 7 |
| 8 | 8 | 8 |
| 79 | 79 | 79 |
| 39 | 39 | 39 |
| 33 | 33 | 33 |
| 63 | 63 | 63 |
| 129 | 129 | 129 |
| 33 | 33 | 33 |
| 63 | 63 | 63 |
| 141 | 141 | 137 |
| 33 | 33 | 25 |
| 63 | 63 | 63 |
| 145 | 145 | 157 |
| 9 | 9 | 17 |
| 63 | 63 | 63 |
| 189 | 189 | 189 |
| 27 | 27 | 27 |
| 6 | 6 | 6 |
| 67 | 67 | 67 |
| 7 | 7 | 7 |
| 127 | 127 | 127 |
| 170 | 170 | 168 |
| 0 | 0 | 0 |

800 m length per 100 g (Angora)
 251 yds per 1 oz
 950 m length per 100 g (cotton)
 300 yds (approx.) per 1 oz
 10 cm = approx. 4"

2965 DUOMATIC 80/S

Lady's three piece suit

Size : 104 cm bust, 112 cm hips (size 46)

Material : Medium cotton

Jacket : 465 g col beige

15 g col dark brown

10 g col mid-brown

10 g col red

Sweater : 210 g col beige

90 g col dark brown

100 g col mid-brown

60 g col red

Skirt : 480 g col beige

Stitch size : St.st. = 5/2, 1:1 rib = 3/4, Fairisle = 5/2

Test square : St.st. : 100 sts = 32 cm, 100 R = 24 cm

Fairisle: 100 sts = 31 cm, 100 R = 12 cm

Pattern : Jacket in st.st. with fairisle stripes on sleeves.

Skirt st.st. Sweater single bed fairisle with Deco card 37.

Jacket

Fig. Ia : knit two parts with reversed shapings.

FIG. Ia

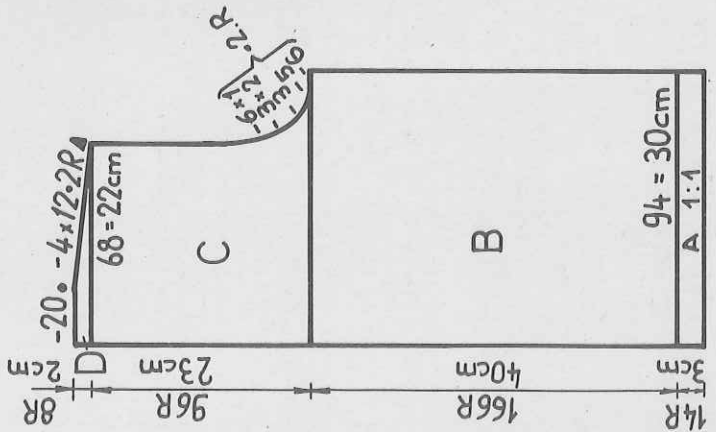

FIG. IIa

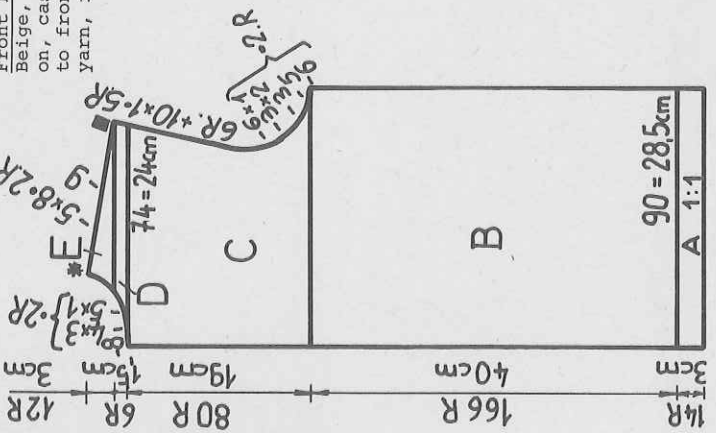

FIG. IIIa

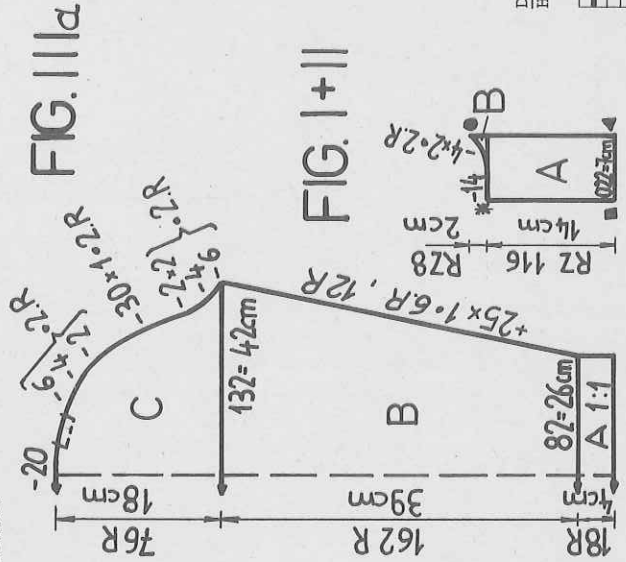
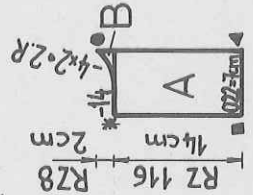

FIG. I + II



A = beige, tubular cast on for 1:1 rib, St.S 3/4. B = transfer all sts for st.st. to front bed. St.S 5/2. C = shape armhole at each end. D = shape shoulder at each end. Cast off remaining sts.
 Fig. IIIa : knit two parts with reversed shapings.
 A + B as for Fig. Ia, but with 90 sts. C = shape armhole at right, inc. after 24 rows. D = shape neck at left, cont. to inc. at right. E = cont to shape neck at left, dec. at right for shoulder.
 Fig. IIIa : knit two parts alike

A = beige, tubular cast on for 1:1 rib, St.S 3/4. B = transfer all sts to front for st.st. St.S 5/2. Inc. at each end. Knit with deco-card with no. 16 appearing in the window of card reader at right, no. 58 at left. Knit 2 rows beige/2 rows dark brown, repeat until no 44 appears at right. Then, 2 rows beige/2 rows mid-brown, repeat until no 72 appears at right. 2 rows beige/2 rows red until no 16 appears at right. Turn row counter back to 20 and knit 142 rows beige. C = shape sleeve head at each end, cast off remaining sts.

Fig. I + II : shoulder tab

A = beige, tubular closed cast on with 22 sts on each bed. St.S 5/4. After RC 116 cast off 14 sts at left, i.e. transfer the 14 sts of back bed to front bed and cast off tog. with front 14 sts. B = shape neck at left. Knit 2nd shoulder tab with reversed shapings.

Trimming band along shoulder tab : Dark brown, with 3 sts on each bed, Lock CX/cx, St.S 5/2, knit approx. 60 cm.

Neckband : Beige, tubular cast on for 1:1 rib with 146 sts. St.S 3/2. After casting on, cast off 2 sts at each end ev. alt. row. After 12 rows transfer all sts to front for st.st. Knit 2 rows, St.S 5/2. End with a few rows contrast yarn, release.

Front band : knit two with reversed shapings

Beige, tubular cast on for 1:1 rib with 176 sts. St.S 3/2. After casting on, cast off 2 sts at right ev. alt. row. Knit 12 rows, transfer all sts to front for st.st. Knit 2 rows St.S 5/2. End with a few rows contrast yarn, release.

350 m length per 100 g
 110 yds per 1 oz
 10 cm = approx. 4"

Diagram

Handle down, black strippers

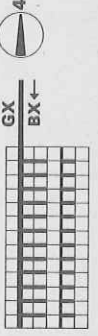

To make up : Block and press parts. Join the two back parts. Sew shoulder tabs into place matching marked points, at the same time sandwich trimming band inbetween. Set in sleeves. Attach front and neckbands st by st, backstitching through the open loops and unravelling contrast yarn. Sweater

Fig. IId :

A = beige, tubular cast on for 1:1 rib, St.S 3/4. B = transfer all sts to front. St.S 5/2. With deco card 37 knit fairisle as per diagram. Colour sequence : RC 24, 2 R beige, 2 R red./ RC 32, 2 R beige, 2 R dark brown./ RC 44, 2 R beige, 2 R mid-brown./ RC 24, 2 R beige, 2 R red./ RC 24, 2 R beige, 2 R dark brown./ RC 32, 2 R beige, 2 R mid-brown./ repeat. C = shape armhole at each end. D = shape shoulder at each end. Cast off rem.sts.

Fig. IIb :

A & B = as for Fig. Ib. C = shape armhole at each end. D = divide work. Place left half onto deckercombs. Make note of card reader position. Right half : shape armhole at right, shape neck at left. E = shape shoulder at right. Left half : place sts back onto nds of machine and knit with reversed shapings.

Fig. IIIb :

A = tubular cast on for 1:1 rib, beige, St.S 3/4. B = transfer sts to front, knit fairisle as given for Fig. Ib+IIb. Inc. at each end. C =

FIG.VII+VIII

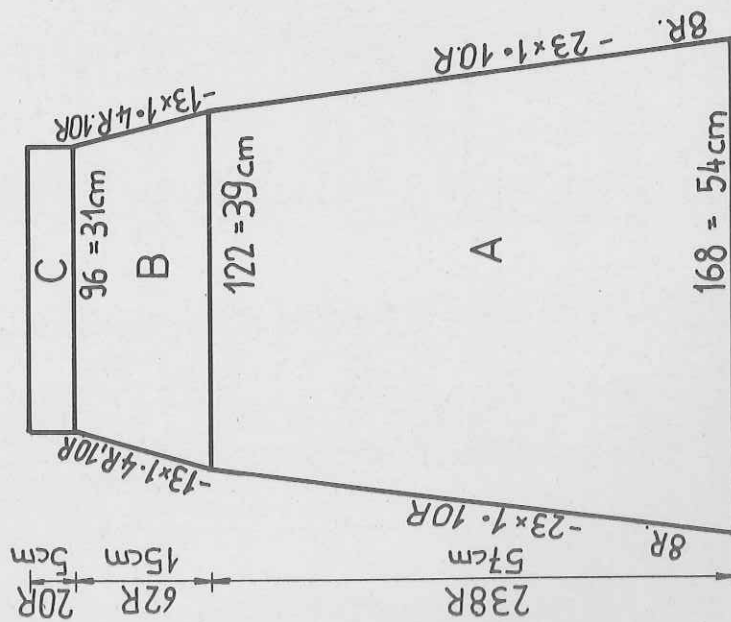

FIG.Ib

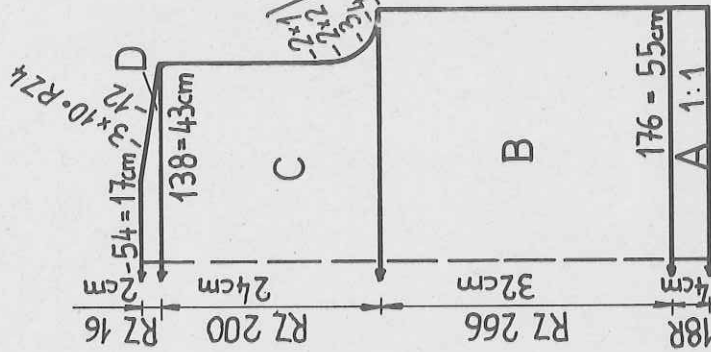

FIG.IIb

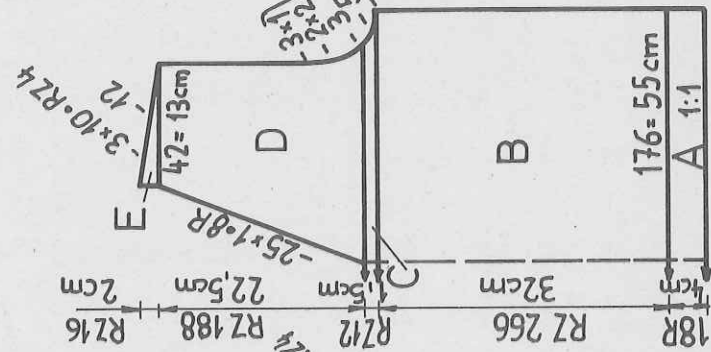
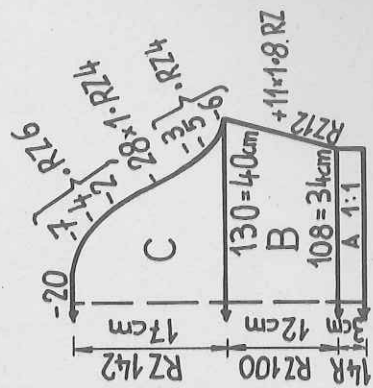

FIG.IIIb



shape sleeve head at each end, cast off rem.sts. Neckband : Beige, tubular cast on for 1:1 rib with 170 sts, St.S 3/4. Inc. at each end 2 sts every alt. row 5 times in all, beginning immediately after cast on. After 10 rows, transfer all sts to front. Knit 2 rows, St.S 5/2. End with a few rows contrast yarn, release. To make up : Block and press parts. Join shoulder, side and sleeve seams. Sew neckband in position, st by st, backstitching through open loops and unravelling contrast yarn. Skirt

Fig. VII + VIII : knit 3 parts alike

A = beige, tubular cast on for 1:1 rib with 168 sts. Immediately after cast on transfer all sts to front. Dec. at each end using quintuple decker. B = dec. at each end using quintuple decker tool. C = knit 20 rows straight. A few rows contrast yarn, release.

To make up : Block and press parts. Join seams. Fold half of section C to inside and sew in place, st by st, unravelling contrast yarn. Leave small opening for inserting waist band.

For Form Computer programme see page 46

FIG. Ia

| | 44 | 46 | 48 | 50 |
|-----|-----|-----|-----|-----|
| 96 | 96 | 96 | 96 | 96 |
| 384 | 384 | 384 | 384 | 384 |
| 90 | 94 | 100 | 106 | 98 |
| 100 | 104 | 110 | 116 | 116 |
| 195 | 195 | 195 | 195 | 195 |
| 7 | 7 | 7 | 7 | 7 |
| 1 | 1 | 1 | 1 | 1 |
| 38 | 38 | 38 | 38 | 38 |
| 90 | 94 | 100 | 106 | 98 |
| 100 | 104 | 110 | 116 | 116 |
| 41 | 40 | 41 | 40 | 40 |
| 68 | 68 | 68 | 70 | 70 |
| 104 | 105 | 104 | 104 | 234 |
| 169 | 177 | 169 | 177 | 169 |
| 153 | 169 | 153 | 161 | 161 |
| 145 | 153 | 162 | 153 | 153 |
| 146 | 179 | 155 | 164 | 162 |
| 7 | 182 | 7 | 164 | 164 |
| 162 | 164 | 165 | 3 | 63 |
| 188 | 157 | 188 | 47 | 63 |
| 169 | 188 | 169 | 146 | 131 |
| 0 | 169 | 0 | 3 | 190 |
| | | | | 174 |
| | | | | 190 |
| | | | | 185 |
| | | | | 129 |
| | | | | 161 |
| | | | | 145 |
| | | | | 164 |
| | | | | 2 |
| | | | | 0 |

FIG. Iia

| | 44 | 46 | 48 | 50 |
|-----|-----|-----|-----|-----|
| 96 | 96 | 96 | 96 | 96 |
| 384 | 384 | 384 | 384 | 384 |
| 90 | 94 | 100 | 106 | 98 |
| 100 | 104 | 110 | 116 | 116 |
| 195 | 195 | 195 | 195 | 195 |
| 7 | 7 | 7 | 7 | 7 |
| 1 | 1 | 1 | 1 | 1 |
| 38 | 38 | 38 | 38 | 38 |
| 90 | 94 | 100 | 106 | 98 |
| 100 | 104 | 110 | 116 | 116 |
| 41 | 40 | 41 | 40 | 40 |
| 68 | 68 | 68 | 70 | 70 |
| 104 | 105 | 104 | 104 | 234 |
| 169 | 177 | 169 | 177 | 169 |
| 153 | 169 | 153 | 161 | 161 |
| 145 | 153 | 162 | 153 | 153 |
| 146 | 179 | 155 | 164 | 162 |
| 7 | 182 | 7 | 164 | 164 |
| 162 | 164 | 165 | 3 | 63 |
| 188 | 157 | 188 | 47 | 63 |
| 169 | 188 | 169 | 146 | 131 |
| 0 | 169 | 0 | 3 | 190 |
| | | | | 174 |
| | | | | 190 |
| | | | | 185 |
| | | | | 129 |
| | | | | 161 |
| | | | | 145 |
| | | | | 164 |
| | | | | 2 |
| | | | | 0 |

FIG. Ib

| | 44 | 46 | 48 | 50 |
|-----|-----|-----|-----|-----|
| 96 | 96 | 96 | 96 | 96 |
| 140 | 140 | 140 | 140 | 140 |
| 152 | 158 | 166 | 178 | 178 |
| 3 | 3 | 3 | 3 | 3 |
| 3 | 3 | 3 | 3 | 3 |
| 195 | 195 | 195 | 195 | 195 |
| 7 | 7 | 7 | 7 | 7 |
| 3 | 3 | 3 | 3 | 3 |
| 38 | 38 | 38 | 38 | 38 |
| 152 | 158 | 166 | 178 | 178 |
| 3 | 3 | 3 | 3 | 3 |
| 3 | 3 | 3 | 3 | 3 |
| 33 | 32 | 31 | 32 | 32 |
| 61 | 62 | 62 | 63 | 63 |
| 104 | 104 | 104 | 105 | 105 |
| 169 | 177 | 177 | 177 | 177 |
| 153 | 153 | 161 | 161 | 161 |
| 162 | 179 | 179 | 188 | 188 |
| 173 | 164 | 164 | 129 | 129 |
| 7 | 7 | 7 | 7 | 7 |
| 158 | 162 | 163 | 163 | 162 |
| 188 | 188 | 188 | 188 | 188 |
| 157 | 157 | 161 | 161 | 161 |
| 0 | 0 | 0 | 0 | 0 |

FIG. IIb

| | 44 | 46 | 48 | 50 |
|-----|-----|-----|-----|-----|
| 96 | 96 | 96 | 96 | 96 |
| 140 | 140 | 140 | 140 | 140 |
| 152 | 158 | 166 | 178 | 178 |
| 3 | 3 | 3 | 3 | 3 |
| 3 | 3 | 3 | 3 | 3 |
| 195 | 195 | 195 | 195 | 195 |
| 7 | 7 | 7 | 7 | 7 |
| 3 | 3 | 3 | 3 | 3 |
| 38 | 38 | 38 | 38 | 38 |
| 152 | 158 | 166 | 178 | 178 |
| 3 | 3 | 3 | 3 | 3 |
| 3 | 3 | 3 | 3 | 3 |
| 33 | 32 | 31 | 32 | 32 |
| 61 | 62 | 62 | 63 | 63 |
| 232 | 232 | 232 | 232 | 232 |
| 169 | 169 | 177 | 177 | 177 |
| 153 | 153 | 161 | 161 | 161 |
| 162 | 179 | 179 | 188 | 188 |
| 173 | 164 | 164 | 129 | 129 |
| 7 | 7 | 7 | 7 | 7 |
| 158 | 162 | 163 | 163 | 162 |
| 188 | 188 | 188 | 188 | 188 |
| 157 | 157 | 161 | 161 | 161 |
| 191 | 191 | 191 | 191 | 191 |
| 144 | 144 | 144 | 144 | 144 |
| 35 | 39 | 39 | 40 | 40 |
| 0 | 0 | 0 | 0 | 0 |

FIG. IIIb

| | 44 | 46 | 48 | 50 |
|-----|-----|-----|-----|-----|
| 96 | 96 | 96 | 96 | 96 |
| 140 | 140 | 140 | 140 | 140 |
| 92 | 98 | 102 | 108 | 108 |
| 3 | 3 | 3 | 3 | 3 |
| 3 | 3 | 3 | 3 | 3 |
| 195 | 195 | 195 | 195 | 195 |
| 7 | 7 | 7 | 7 | 7 |
| 1 | 1 | 1 | 1 | 1 |
| 107 | 109 | 109 | 109 | 109 |
| 63 | 63 | 63 | 63 | 63 |
| 129 | 129 | 130 | 130 | 130 |
| 18 | 18 | 18 | 18 | 18 |
| 169 | 169 | 177 | 177 | 177 |
| 153 | 153 | 161 | 161 | 161 |
| 191 | 145 | 145 | 145 | 145 |
| 149 | 191 | 191 | 191 | 191 |
| 149 | 148 | 148 | 150 | 150 |
| 162 | 148 | 148 | 150 | 150 |
| 153 | 162 | 162 | 162 | 162 |
| 177 | 177 | 177 | 177 | 177 |
| 0 | 0 | 0 | 0 | 0 |

cm total length

FIG. VII+VIII

| | 44 | 46 | 48 | 50 |
|-----|-----|-----|-----|-----|
| 96 | 96 | 96 | 96 | 96 |
| 128 | 128 | 128 | 128 | 128 |
| 162 | 168 | 168 | 172 | 172 |
| 3 | 3 | 3 | 3 | 3 |
| 3 | 3 | 3 | 3 | 3 |
| 38 | 38 | 38 | 38 | 38 |
| 166 | 122 | 128 | 134 | 134 |
| 3 | 3 | 3 | 3 | 3 |
| 3 | 3 | 3 | 3 | 3 |
| 57 | 57 | 57 | 57 | 57 |
| 74 | 74 | 74 | 74 | 74 |
| 101 | 101 | 101 | 101 | 101 |
| 191 | 191 | 191 | 191 | 191 |
| 134 | 134 | 133 | 133 | 133 |
| 24 | 24 | 24 | 24 | 24 |
| 7 | 7 | 7 | 7 | 7 |
| 3 | 3 | 3 | 3 | 3 |
| 0 | 0 | 0 | 0 | 0 |

mm 40 R

mm 40 sts

cm wrist width

mm 40 R band

cm upper arm width

cm sleeve length

FIG. IIIa

| | 44 | 46 | 48 | 50 |
|-----|-----|-----|-----|-----|
| 96 | 96 | 96 | 96 | 96 |
| 128 | 128 | 128 | 128 | 128 |
| 82 | 84 | 84 | 88 | 88 |
| 18 | 18 | 19 | 19 | 19 |
| 195 | 195 | 195 | 195 | 195 |
| 7 | 7 | 7 | 7 | 7 |
| 3 | 3 | 3 | 3 | 3 |
| 38 | 38 | 38 | 38 | 38 |
| 126 | 132 | 134 | 140 | 140 |
| 33 | 35 | 37 | 39 | 39 |
| 39 | 39 | 38 | 38 | 38 |
| 60 | 61 | 61 | 61 | 61 |
| 105 | 105 | 105 | 105 | 105 |
| 169 | 177 | 169 | 177 | 177 |
| 153 | 161 | 153 | 161 | 161 |
| 191 | 191 | 191 | 191 | 191 |
| 152 | 151 | 154 | 154 | 154 |
| 153 | 151 | 154 | 154 | 154 |
| 161 | 145 | 145 | 161 | 162 |
| 185 | 161 | 161 | 185 | 185 |
| 128 | 128 | 129 | 129 | 129 |
| 0 | 0 | 0 | 0 | 0 |

cm bust

cm total-length

mm 40 R
mm 40 sts

mm 40 R
band

Flashing figures

- 1 Tubular cast on for 1:1 rib
- 2 Transfer all sts to front, knit as per diagram and with deco card 37
- 3 Divide work
- 4 End of first part
- 5 Cast off remaining sts
- 7 Take pushers out of blocking rail and bring into W.P., Lock BX, make graduations, i.e. bring the indicated number of pushers into R.P.
- 8 Lock N knit with all sts.

2954 DUOMATIC 80

Lady's short jacket

500 m length per 100 g
157 yds per 1 oz
10 cm = approx. 4"

Size : 88 cm bust
Material : 550 g fine acrylic : 500 g black, 50 g white.
Stitch size : Front and back and collar : front 3, back 3½.
Test square : Sleeves : front and back 3½

Pattern :
Back and front : 100 sts = 15 cm, RC 100 = 13 cm
Sleeves : 100 sts = 15 cm, RC 100 = 7 cm
Front and back : Long stitch, Lock front CX, back N.
Collar : 100 sts = 15,5 cm, RC 100 = 12 cm
Coi sequence for front and back : 12 R black, 2 R white.
Sleeves : Fairisle as per diagram and with self-punched deco card. Collar : Long stitch. Bands : stocking stitch.
Fig. I : back
A = tubular cast on for K/K, cont. to knit, long stitch, lock at front CX, back N, 12 rows black, 2 R white, inc. at each end. B = neck, first dec. at left, then inc. C = cont. to knit, dec. at each end. Cast off rem.sts.
Fig. II : front
A = tubular cast on for K/K, cont. to knit in long stitch, 12 R black, 2 R white, at the same time inc. at each end. B = cont. to knit, dec. at each end, cast off rem. sts.
Fig. III : sleeves
A = tubular cast on for K/K, cont. to knit in Fairisle with deco card, inc. at each end. B = cont. to knit, shaping sleeve head at each end. Cast off rem. sts.

Fig. IV : collar

A = tubular cast on for K/K, cont. to knit in long stitch, at the same time inc. at each end, then dec. at each end. B = knit 16 rows with lock at front N, back CX, then 16 rows Lock front CX, back N. End with contrast yarn, release.

Fig. V : Trimming band. Begin and end with contrast yarn.
Knit in st.st. Two lengths with 180 sts, 1 length with 140 sts, 2 lengths with 106 sts, white. 1 length with 180 sts black.

To make up : Block and press parts. Join shoulder, side and sleeve seams. With right sides facing, set in sleeves. St by st, backstitch collar to outside neck edge, unravel contrast yarn, sew in place on inside. St by st, backstitching through the open loops and unravelling contrast yarn, sew trimming bands to jacket edge and collar and sleeve edges. Make a slanted seam where bands meet (see photo). Sew shoulder padding in place.

Fig. I

Fig. I : back
A = tubular cast on for K/K, cont. to knit in Fairisle with deco card, inc. at each end. B = cont. to knit, shaping sleeve head at each end. Cast off rem. sts.

Fig. II

Fig. II : front

Fig. II : front
A = tubular cast on for K/K, cont. to knit in long stitch, 12 R black, 2 R white, at the same time inc. at each end. B = cont. to knit, dec. at each end, cast off rem. sts.

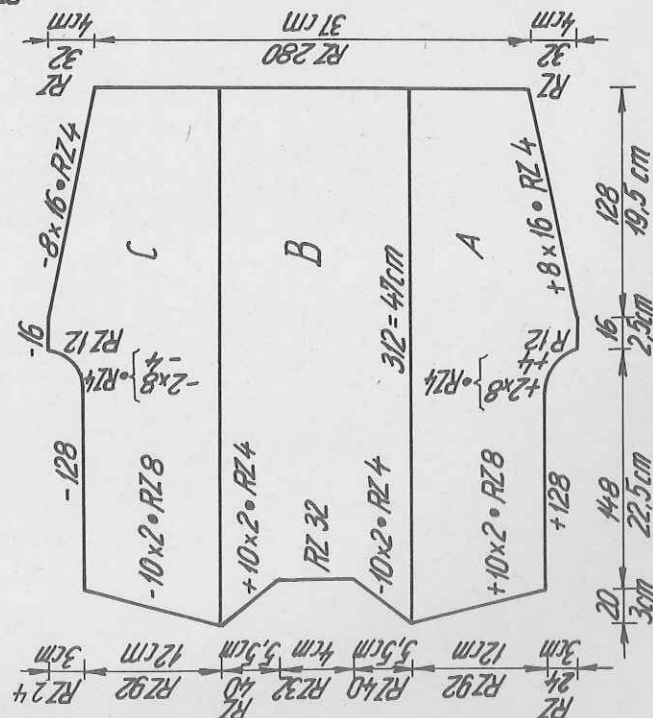
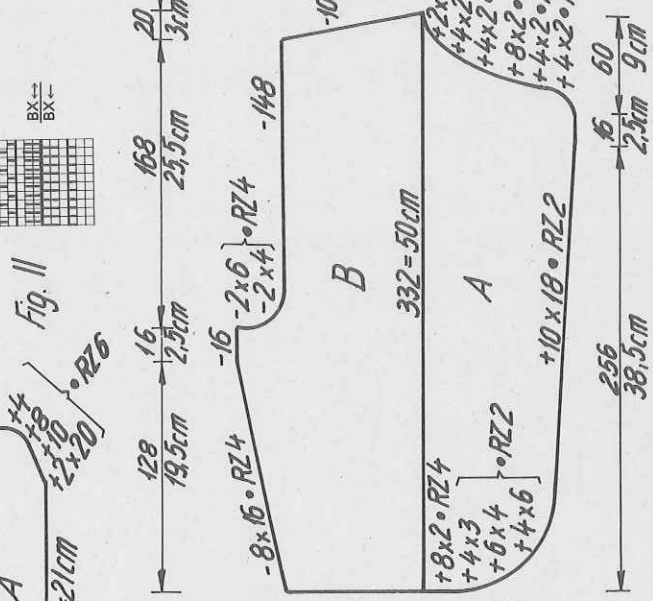
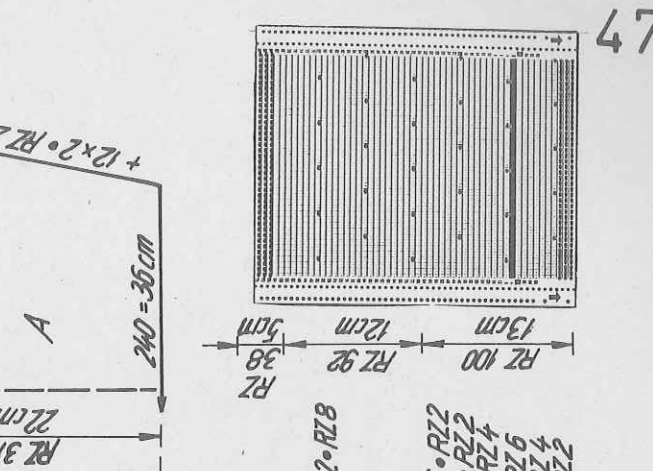
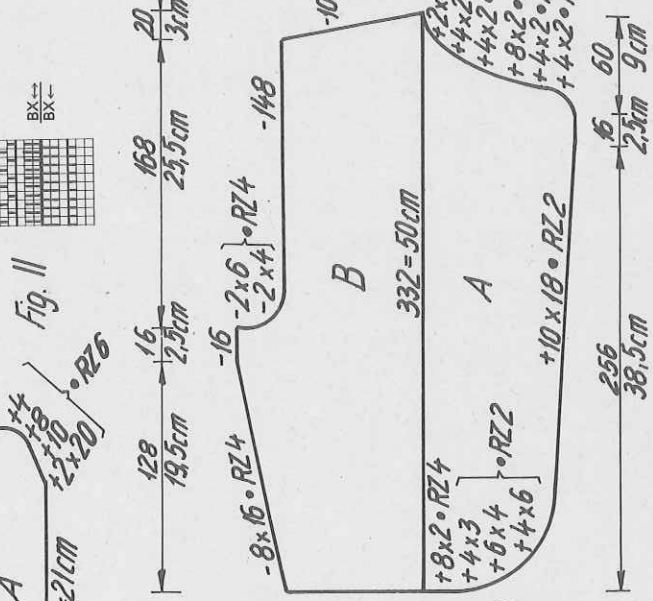
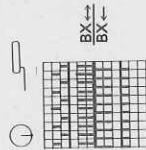

Fig. IV

Diagram for Fairisle



2955 DUOMATIC 80/S

Lady's dress with plunging back neckline

- Size :** 84 cm bust
- Material :** 850 g acrylic. 20 buttons (covered). 1 Velcroband (i.e. adhesive-fastener) 17 cm long.
- Stitch size :** Pattern: front 5, back 4
- Test square :** Borders: 3/2, collar: front 3/2, back 3
- Pattern :** 100 sts = 37 cm, 100 R = 12 cm
- Diagram :** As per diagram, borders in 1:1 rib, collar as per diagram. Belt: long stitch.

Fig. I : back, right part
 A = tubular cast on for 1:1 rib, knit 6 rows, St.S 3/2. Transfer all sts to front, cont. to knit as per diagram for pattern, for left edge follow diagram for edge. B = dec. at left, i.e. dec. on front bed and transfer edge at back to the right. End with a few rows contrast yarn, release.
 Knit left part with reversed shapings.

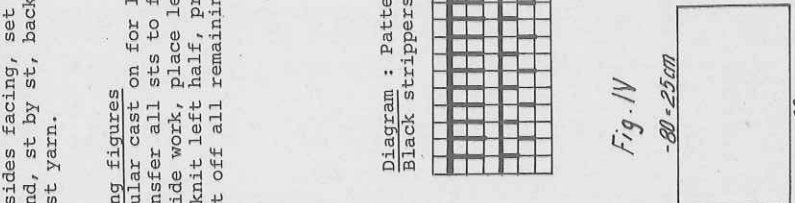
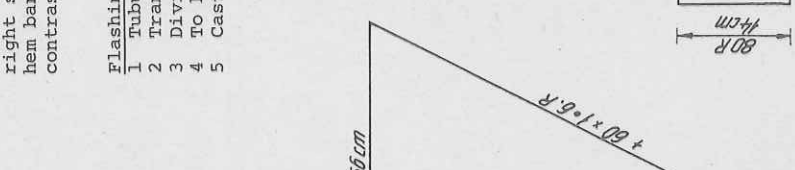
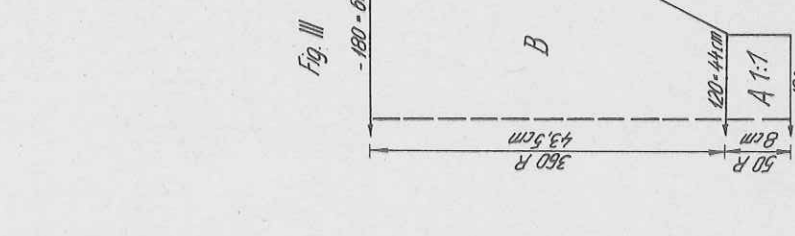
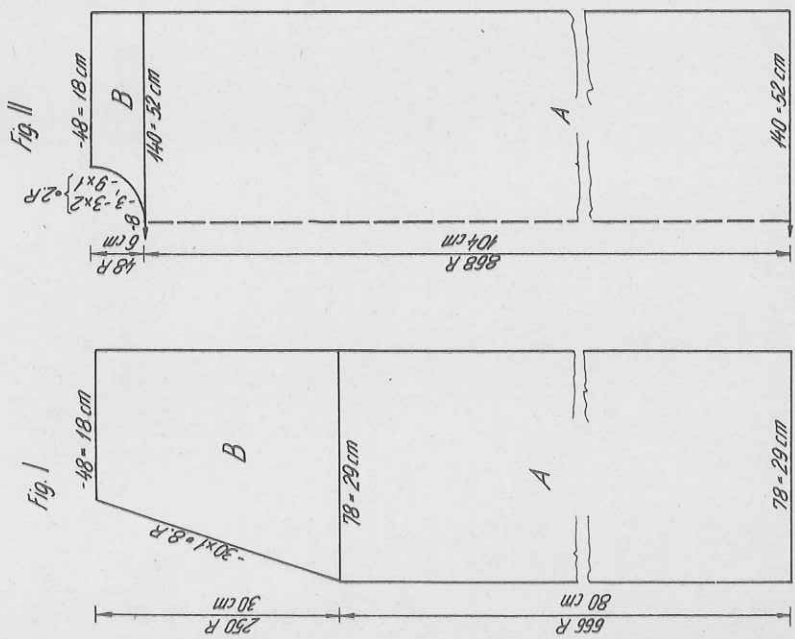

Fig. II : front

A = tubular cast on for 1:1 rib, knit 6 rows, St.S 3/2. Transfer all sts to front, cont. to knit as per diagram for pattern. B = divide work, cast off centre 8 sts. Place left half onto dekercombs. Make note of needle position. Right part: shape neck at left. End with a few rows contrast yarn, release.
 Knit left part with reversed shapings.

Fig. III : sleeve, two alike
 A = tubular cast on for 1:1 rib, St.S 3/2, knit 50 rows. Transfer all sts to front, cont. to knit as per diagram for pattern, inc. at each end. Cast off rem. sts.

Fig. IV : collar, knit two pieces
 With nds as per diagram for collar, begin and end with contrast yarn, knit as per diagram. Release sts.

Belt : Long stitch with 178 nds, knit 80 rows with St.S front 4, back 3/2. Bands for dress hem: Knit two. With 180 sts knit 16 rows st.st., begin and end with contrast yarn, release.

Buttons : Across the whole width of nd bed, knit 200 rows st.st., St.S 4. To make up: Block and press parts. Shoulder seam: unravel contrast yarn, graft front and back parts. Front collar, st by st, backstitching through the open loops and unravelling contrast yarn, sew to outside front neck edge, then to inside. Back collar, close open edge, unravelling contrast yarn, then lap 2 cms over front collar, sew in place. Attach buttons. With right sides facing, set in sleeves. Join sleeve and side seams. Attach hem band, st by st, backstitching through the open loops and unravelling contrast yarn.

Flashing figures

- 1 Tubular cast on for 1:1 rib
- 2 Transfer all sts to front for pattern
- 3 Divide work, place left half onto dekercombs, cont. to knit at right
- 4 To knit left half, press key GO
- 5 Cast off all remaining sts.

Diagram : Edge
 Black strippers, handle down

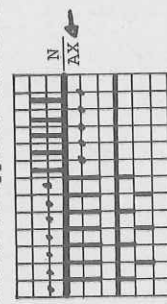
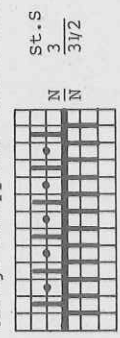

Diagram : Pattern
 Black strippers, handle down



Diagram : Collar
 Orange strippers, handle down



420 m length per 100 g
 132 yds per 1 oz
 10 cm = approx. 4"

2940 DUOMATIC 80

Lady's summer top

Size : 88 cm bust
 Material : 520 g medium cotton yarn
 Stitch size : Pattern = 4, 2:2 rib = 3W2
 Test square : 100 sts = 42 cm, 100 R = 11 cm
 Pattern : Pattern in "crochet-look", bands 2:2 rib

Fig. I + II : knit two

A = tubular cast on for 2:2 rib with 120 sts over a width of 90 nds. B = rack back bed 1 turn to the left, then cont. to knit in pattern acc. to diagram. C = cast off 12 sts at each end, cont. to knit straight. Cast off.

Fig. III : sleeve, knit two

A = tubular cast on in 2:2 rib with 132 sts over a width of 99 nds, then rack back bed 1 turn to the left, knit in pattern as per diagram. Cast off.

Fig. XV : strap

Tubular cast on with 13 sts on each bed, knit 100 rows. To make up : Block and press parts. Make a row of single (double) crochet along top edge of sleeves and back and front parts, so that the edges correspond to the measurements given in the diagram. With right sides facing set in sleeves as shown in photo. Join sleeve and side seams. Sew straps in position.

Fig. I + II

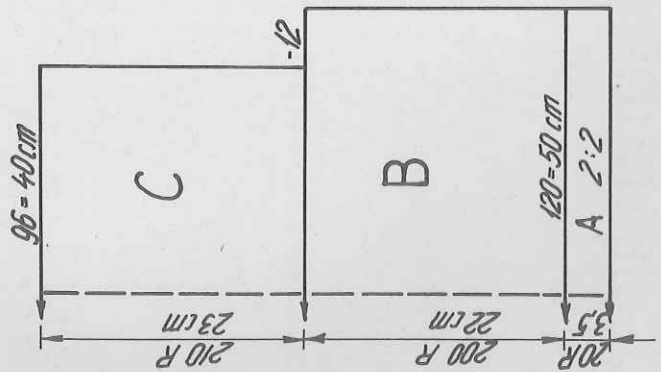

Fig. III

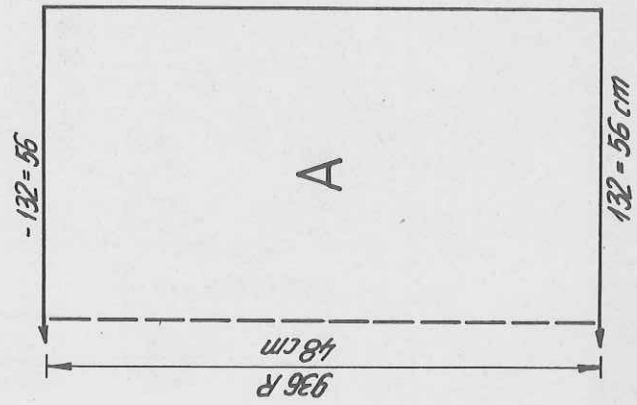
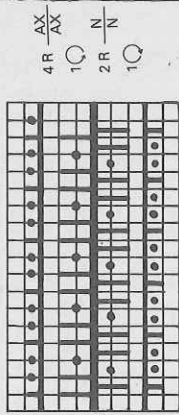

Diagram for "crochet look"
 Handle down, orange strippers



560 m length per 100 g
 176 yds per 1 oz
 10 cm = approx. 4"

FIG. I & II

| | |
|-----|-----|
| 36 | 38 |
| 44 | 44 |
| 164 | 164 |
| 110 | 120 |
| 3 | 3 |
| 3 | 3 |
| 195 | 195 |
| 7 | 7 |
| 13 | 13 |
| 102 | 102 |
| 7 | 7 |
| 93 | 93 |
| 184 | 184 |
| 133 | 133 |
| 7 | 7 |
| 98 | 98 |
| 0 | 0 |

FIG. III

| | |
|-----|-----|
| 36 | 38 |
| 44 | 44 |
| 164 | 164 |
| 132 | 132 |
| 3 | 3 |
| 3 | 3 |
| 99 | 99 |
| 7 | 7 |
| 127 | 127 |
| 212 | 212 |
| 0 | 0 |

2955

FIG. I

| | | |
|-----|-----|-----|
| 36 | 40 | 44 |
| 48 | 48 | 48 |
| 404 | 404 | 404 |
| 78 | 84 | 90 |
| 3 | 3 | 3 |
| 3 | 3 | 3 |
| 38 | 38 | 38 |
| 78 | 84 | 90 |
| 3 | 3 | 3 |
| 3 | 3 | 3 |
| 75 | 75 | 75 |
| 110 | 110 | 112 |
| 227 | 227 | 227 |
| 7 | 7 | 7 |
| 127 | 127 | 127 |
| 140 | 140 | 140 |
| 67 | 67 | 67 |
| 191 | 191 | 191 |
| 151 | 151 | 153 |
| 118 | 118 | 126 |
| 0 | 0 | 0 |
| 227 | 227 | 227 |
| 7 | 7 | 7 |
| 127 | 127 | 127 |
| 140 | 140 | 140 |
| 67 | 67 | 72 |
| 191 | 191 | 160 |
| 151 | 151 | 153 |
| 118 | 118 | 178 |
| 0 | 0 | 130 |
| 2 | 2 | 2 |
| 7 | 7 | 7 |
| 5 | 5 | 7 |
| 0 | 0 | 0 |

FIG. II

| | | |
|-----|-----|-----|
| 36 | 40 | 44 |
| 48 | 48 | 48 |
| 404 | 404 | 404 |
| 78 | 84 | 90 |
| 3 | 3 | 3 |
| 3 | 3 | 3 |
| 38 | 38 | 38 |
| 78 | 84 | 90 |
| 3 | 3 | 3 |
| 3 | 3 | 3 |
| 75 | 75 | 75 |
| 110 | 110 | 112 |
| 227 | 227 | 227 |
| 7 | 7 | 7 |
| 127 | 127 | 127 |
| 140 | 140 | 140 |
| 67 | 67 | 72 |
| 191 | 191 | 160 |
| 151 | 151 | 153 |
| 118 | 118 | 178 |
| 0 | 0 | 130 |
| 2 | 2 | 2 |
| 7 | 7 | 7 |
| 5 | 5 | 7 |
| 0 | 0 | 0 |

FIG. III

| | | |
|-----|-----|-----|
| 40 | 44 | 36 |
| 48 | 48 | 48 |
| 148 | 148 | 148 |
| 62 | 65 | 60 |
| 3 | 3 | 3 |
| 3 | 3 | 3 |
| 195 | 195 | 195 |
| 7 | 7 | 7 |
| 28 | 28 | 28 |
| 102 | 102 | 102 |
| 63 | 63 | 63 |
| 185 | 188 | 181 |
| 127 | 127 | 127 |
| 158 | 158 | 164 |
| 7 | 7 | 7 |
| 3 | 3 | 3 |
| 0 | 0 | 0 |

2958 DUOMATIC 80/S

Fig. I : back bodice

A = tubular cast on for K/K, then cont. in fairisle acc. to diagram. B = cont. in fairisle, dec. at each end. Cast off rem. sts.

Fig. II : front bodice

A + B = as for Fig. I. C = divide work, cast off centre sts. Place left half onto dekercombs, make note of pattern position. Right half : dec. at each end. Knit left half with reversed shapings, keeping pattern correct.

Fig. III : sleeve

A = tubular cast on for 2:2 rib with 50 sts over a width of 38 nds, blue. B = bring all nds into WP, knit 2 R Lock CX/CX, then cont. in long stitch (Lock back N, front CX), inc. at each end. C = dec. at each end. Cast off.

Fig. IV : collar

Tubular cast on for 2:2 rib with 200 sts over a width of 150 nds. Knit 50 rows. Then, 2 rows N/N. A few rows contrast yarn, release.

Fig. VII atb : skirt, front

A = tubular cast on for K/K, knit RC 20 tubular, blue, then, RC 150 Long stitch, green. B = knit RC 14 of each : red, blue, green. C = RC 42 blue. End with a few row contrast yarn, release.

Fig. VIII : skirt, back

As for Fig. VII, but with indications as in diagram.

Trimming for skirt edges : Begin and end with contrast yarn.

With 180 sts, knit 20 rows in stocking stitch.

Fig. XIV : leg warmers

A = tubular cast on for 1:1 rib, green. B = cont. in blue, fisherman's rib. C = RC 16 of each : green, red, blue. D = cont. in green. E = band in 1:1 rib. Cast off loosely.

Fig. XV : headband

A = tubular cast on for K/K with 300 sts, then knit RC 28 blue in Long stitch, then RC 18 of each : green, blue, red. RC 28 blue, end with a few rows contrast yarn, release.

For buttons, with 12 sts knit 18 rows st.st. in red, green, blue. Have buttons covered.

To make up : Block and press parts. Join sleeves to back and front bodice. St by st, backstitching through the open loops, attach neckband, unravel contrast yarn, first to outside neck edge, then to inside. In the same way sew trimming bands to skirt edges. Join side seams on bodice and close skirt and sleeve seams. Join skirt to bodice, st by st with backstitch, overlapping 10 cm at the front, unravel contrast yarn. Sew buttons to the 3 stripes, sew 10 cm overlap in place with invisible sts. Sew waistband in position along seam. Headband : mattress stitch together, first horizontally, then vertically, unravelling contrast yarn. Join leg warmer seam.

Fig. XIV

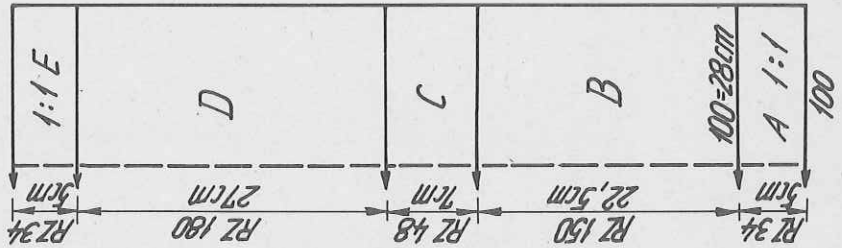

Fig. VII b

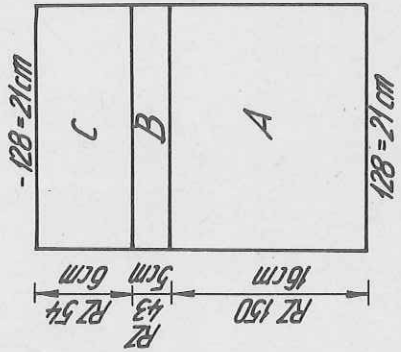

Fig. VII a

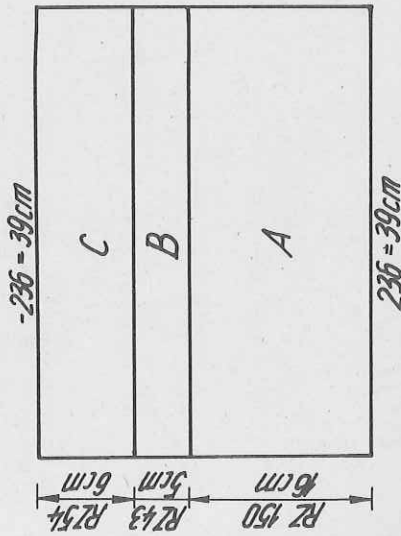

Fig. VIII

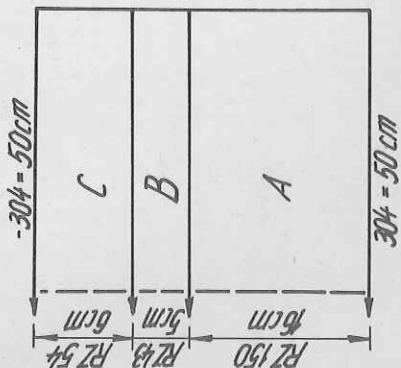

FIG. I

| | | |
|-----|-----|-----|
| 36 | 38 | 42 |
| 48 | 48 | 48 |
| 160 | 160 | 160 |
| • | • | • |
| 125 | 135 | 145 |
| 3 | 3 | 3 |
| 3 | 3 | 3 |
| 195 | 195 | 195 |
| • | • | • |
| 7 | 7 | 7 |
| 15 | 15 | 15 |
| 38 | 38 | 38 |
| 125 | 135 | 145 |
| 3 | 3 | 3 |
| 3 | 3 | 3 |
| 30 | 31 | 31 |
| 57 | 57 | 57 |
| • | • | • |
| 100 | 100 | 100 |
| 7 | 7 | 7 |
| 77 | 77 | 77 |
| 188 | 188 | 188 |
| 160 | 165 | 167 |
| 0 | 0 | 0 |

FIG. II

| | | |
|-----|-----|-----|
| 34 | 38 | 42 |
| 48 | 48 | 48 |
| 160 | 160 | 160 |
| • | • | • |
| 124 | 134 | 144 |
| 3 | 3 | 3 |
| 3 | 3 | 3 |
| 195 | 195 | 195 |
| • | • | • |
| 7 | 7 | 7 |
| 15 | 15 | 15 |
| 38 | 38 | 38 |
| 124 | 134 | 144 |
| 3 | 3 | 3 |
| 3 | 3 | 3 |
| 30 | 31 | 31 |
| 57 | 57 | 57 |
| • | • | • |
| 228 | 228 | 228 |
| 7 | 7 | 7 |
| 77 | 77 | 77 |
| 188 | 188 | 188 |
| 160 | 165 | 167 |
| 72 | 72 | 74 |
| 176 | 176 | 184 |
| 180 | 180 | 180 |
| 164 | 164 | 180 |
| 175 | 175 | 164 |
| 3 | 3 | 3 |
| 151 | 151 | 159 |
| 1 | 1 | 1 |
| 6 | 6 | 5 |
| 0 | 0 | 7 |
| | | 128 |
| | | 0 |

FIG. III

| | | |
|-----|-----|-----|
| 36 | 38 | 42 |
| 48 | 48 | 48 |
| 160 | 160 | 160 |
| • | • | • |
| 55 | 60 | 64 |
| 3 | 3 | 3 |
| 3 | 3 | 3 |
| 195 | 195 | 195 |
| • | • | • |
| 7 | 7 | 7 |
| 36 | 36 | 36 |
| 102 | 102 | 102 |
| 63 | 63 | 63 |
| 165 | 165 | 166 |
| 127 | 127 | 127 |
| 154 | 154 | 154 |
| 7 | 7 | 7 |
| 13 | 13 | 13 |
| 0 | 0 | 0 |

mm 40 R
mm 40 sts

mm 40 R
band

cm total-length

Flashing figures

- 1 Tubular cast on for 1:1 rib
- 2 Knit in pattern as per diagram
- 3 Divide work, place left half onto dekercombs, make note of card reader position, cont. to knit at right
- 4 To knit second half, press key GO
- 5 Cast off all rem. sts.

Note : The programme for the Form Computer contains only the diagram and no indications as to col. sequence/changes or the lock settings.

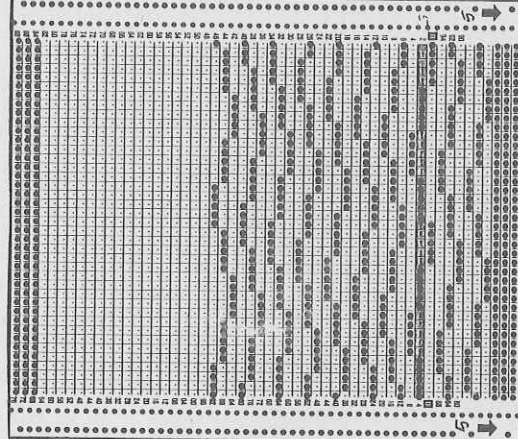
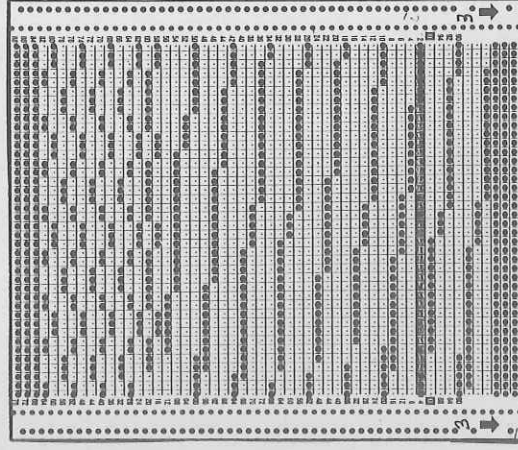
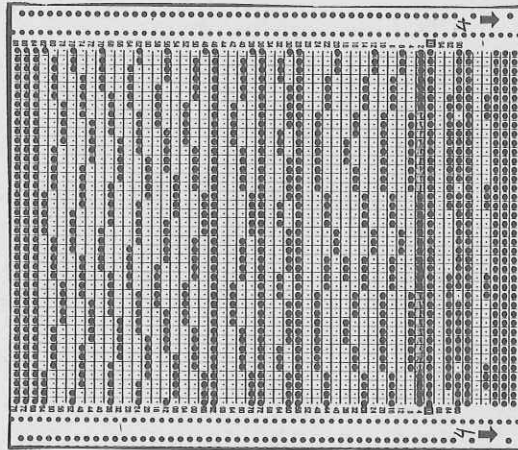
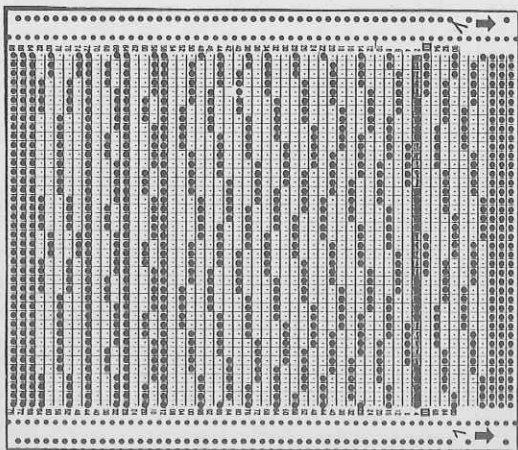
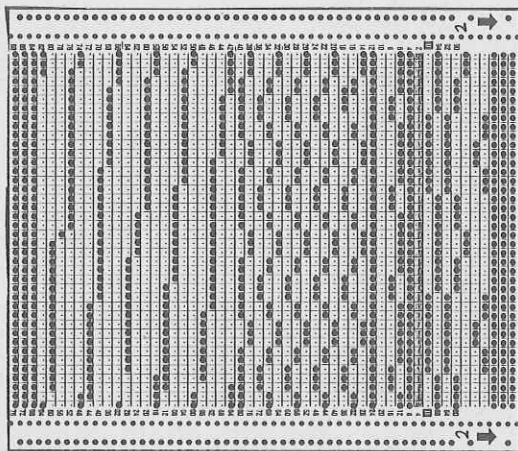

2960 DUOMATIC 80/S

Man's black and white sweater

- Size : 105 cm bust
- Material : 460 g lambswool : 430 g black, 30 g white
- Stitch size : Stocking stitch = 7, 1:1 rib = 3½, K/K = 4
- Test square : 100 sts = 36 cm, 100 R = 27,5 cm
- Pattern : Stocking stitch, K/K panel at the front.

Fig. I : back

A = tubular cast on for 1:1 rib with 152 sts. St.S 3½, knit 30 rows.
 B = transfer all sts to front for st.st. St.S 7, knit 148 rows. C = shape armhole at each end. D = shape shoulder at each end, cast off rem. sts.

Fig. IIa : front

A + B = as for Fig. I. C = shape armhole at each end. D = divide work. place left half onto dekercombs. Right half : knit straight at right, shape V-neck at left. E = shape shoulder at right, straight at left. Left half : place sts back onto nds of machine and knit with reversed shapings.

FIG. I

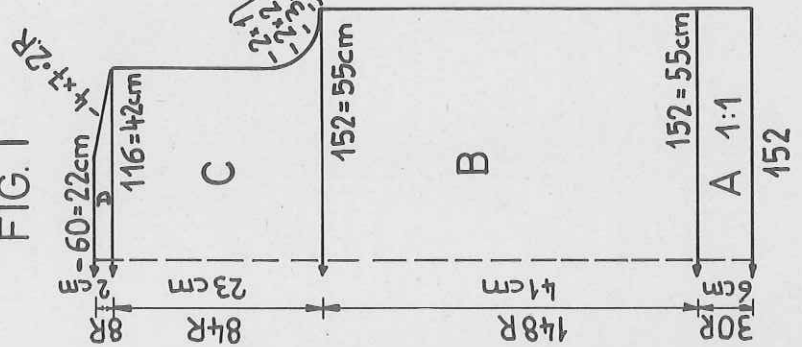

FIG. IIa

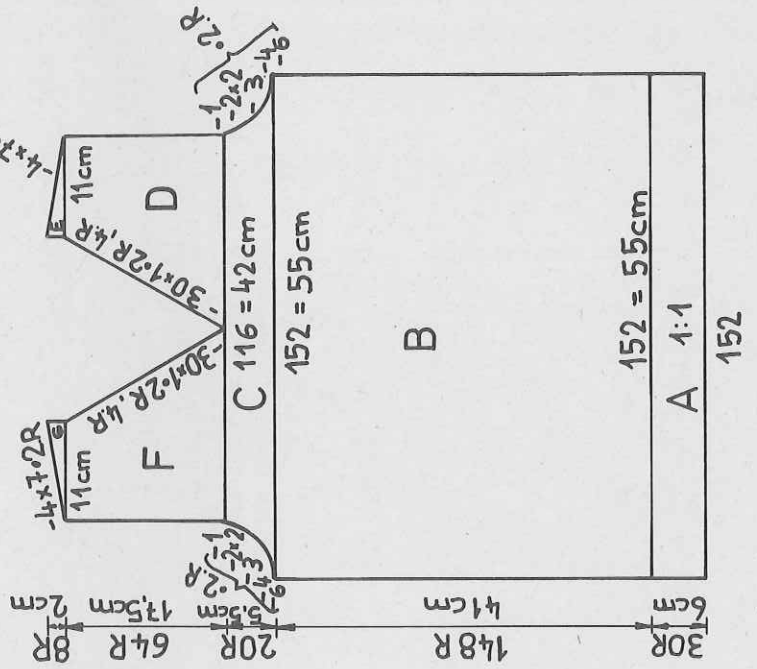

FIG. III

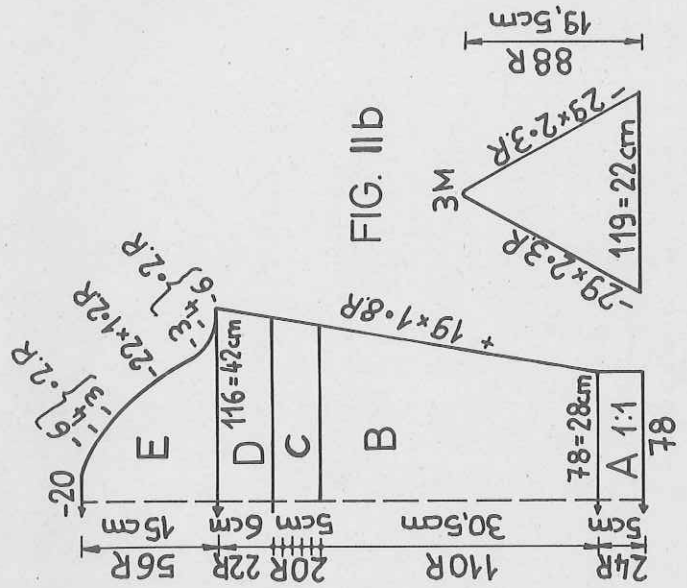

FIG. IIb

Fig. IIb : front panel

White, cast on for K/K with 119 sts (60 at back, 59 at front). Dec. at each end as per diagram. Knit 88 rows, cast off the rem. 3 sts.

Fig. III : sleeves, 2 alike

A = tubular cast on for 1:1 rib with 78 sts. St.S 3½, knit 24 rows.
 B = transfer all sts to front bed for st.st. St.S 7, inc. at each end. C = 4 R white, 4 R black, 4 R white, 4 R black, 4 R white. At the same cont. to inc. at each end. D = black, inc. at each end. E = shape sleeve head at each end. Cast off rem. sts.

To make up : Block and press parts lightly. Set in white front panel. Join shoulder, side and sleeve seams. Fold back neck edge approx. 1 cm to inside, sew into place. Set in sleeves.

380 m length per 100 g
 119 yds per 1 oz
 10 cm = approx. 4"

2964

2960

| FIG. I | | FIG. IIa | | FIG. III | | FIG. I | | FIG. II | | FIG. III | | FIG. I | | FIG. II | | FIG. III | |
|--------|-----|----------|-----|----------|-----|----------|----------|-----------|-----|----------|-----|--------|-----|---------|-----|----------|-----|
| 44 | 48 | 52 | 44 | 48 | 52 | 44 | 48 | 52 | 38 | 42 | 42 | 38 | 42 | 38 | 42 | 38 | 42 |
| 110 | 110 | 110 | 110 | 110 | 110 | 110 | 110 | 110 | 108 | 108 | 108 | 108 | 108 | 108 | 108 | 108 | 108 |
| 144 | 144 | 144 | 144 | 144 | 144 | 144 | 144 | 144 | 144 | 144 | 144 | 144 | 144 | 144 | 144 | 144 | 144 |
| • | • | • | • | • | • | • | • | • | • | • | • | • | • | • | • | • | • |
| 134 | 142 | 152 | 134 | 142 | 152 | 76 | 80 | 84 | 144 | 156 | 144 | 144 | 156 | 147 | 162 | 179 | 188 |
| 3 | 3 | 3 | 3 | 3 | 3 | 3 | 3 | 3 | 3 | 3 | 3 | 3 | 3 | 3 | 3 | 3 | 3 |
| 3 | 3 | 3 | 3 | 3 | 3 | 3 | 3 | 3 | 3 | 3 | 3 | 3 | 3 | 3 | 3 | 3 | 3 |
| 195 | 195 | 195 | 195 | 195 | 195 | 195 | 195 | 195 | 195 | 195 | 195 | 195 | 195 | 38 | 38 | 38 | 38 |
| • | • | • | • | • | • | • | • | • | • | • | • | • | • | 147 | 160 | 179 | 188 |
| 7 | 7 | 7 | 7 | 7 | 7 | 7 | 7 | 7 | 7 | 7 | 7 | 7 | 7 | 3 | 3 | 3 | 3 |
| 5 | 5 | 5 | 5 | 5 | 5 | 4 | 4 | 4 | 11 | 11 | 11 | 11 | 11 | 3 | 3 | 3 | 3 |
| 38 | 38 | 38 | 38 | 38 | 38 | 55 | 55 | 55 | 38 | 38 | 38 | 38 | 38 | 33 | 34 | 44 | 44 |
| 134 | 142 | 152 | 134 | 142 | 152 | 107 | 107 | 107 | 144 | 156 | 144 | 156 | 144 | 59 | 59 | 59 | 59 |
| 3 | 3 | 3 | 3 | 3 | 3 | 3 | 3 | 3 | 88 | 96 | 88 | 96 | 88 | 107 | 107 | 102 | 102 |
| 3 | 3 | 3 | 3 | 3 | 3 | 3 | 3 | 3 | 19 | 18 | 19 | 18 | 19 | 191 | 191 | 71 | 71 |
| 38 | 39 | 40 | 38 | 39 | 40 | 3 | 3 | 3 | 55 | 55 | 55 | 55 | 55 | 137 | 135 | 1 | 1 |
| 68 | 70 | 72 | 68 | 70 | 72 | 41 | 42 | 43 | 106 | 107 | 234 | 235 | 235 | 1 | 128 | 14 | 14 |
| • | • | • | • | • | • | 61 | 70 | 72 | 7 | 7 | 7 | 7 | 7 | 191 | 191 | 71 | 71 |
| 105 | 103 | 106 | 233 | 231 | 234 | cm total | cm total | cm sleeve | 106 | 107 | 106 | 106 | 106 | 131 | 135 | 2 | 2 |
| 161 | 169 | 169 | 161 | 169 | 169 | length | length | length | 128 | 128 | 128 | 128 | 128 | 191 | 191 | 3 | 3 |
| 162 | 162 | 153 | 162 | 162 | 162 | 169 | 169 | 177 | 178 | 187 | 178 | 187 | 178 | 191 | 191 | 3 | 3 |
| 155 | 164 | 162 | 155 | 164 | 164 | 161 | 161 | 161 | 189 | 189 | 189 | 189 | 189 | 139 | 137 | 0 | 0 |
| 27 | 28 | 27 | 27 | 28 | 28 | 153 | 153 | 162 | 131 | 131 | 131 | 130 | 130 | 2 | 1 | 0 | 0 |
| 186 | 188 | 29 | 186 | 188 | 188 | 191 | 191 | 191 | 155 | 155 | 155 | 153 | 153 | 188 | 190 | 0 | 0 |
| 135 | 149 | 186 | 135 | 149 | 149 | 143 | 144 | 145 | 7 | 7 | 20 | 20 | 20 | 133 | 136 | 0 | 0 |
| 186 | 0 | 137 | 186 | 68 | 68 | 15 | 16 | 17 | 20 | 20 | 190 | 20 | 190 | 0 | 0 | 0 | 0 |
| 133 | 0 | 135 | 133 | 135 | 135 | 161 | 161 | 161 | 155 | 190 | 155 | 190 | 155 | 0 | 0 | 0 | 0 |
| 0 | 0 | 0 | 0 | 0 | 0 | 185 | 185 | 185 | 156 | 156 | 184 | 176 | 176 | 0 | 0 | 0 | 0 |
| | | | | | | 128 | 129 | 129 | 0 | 0 | 131 | 178 | 178 | 0 | 0 | 0 | 0 |
| | | | | | | 0 | 0 | 0 | 0 | 0 | 162 | 179 | 179 | 0 | 0 | 0 | 0 |
| | | | | | | 191 | 191 | 191 | 0 | 0 | 155 | 146 | 146 | 0 | 0 | 0 | 0 |
| | | | | | | 151 | 6 | 6 | 128 | 128 | 7 | 7 | 7 | 0 | 0 | 0 | 0 |
| | | | | | | 151 | 23 | 23 | 0 | 0 | 0 | 0 | 0 | 0 | 0 | 0 | 0 |
| | | | | | | 6 | 6 | 6 | 0 | 0 | 0 | 0 | 0 | 0 | 0 | 0 | 0 |
| | | | | | | 0 | 0 | 0 | 0 | 0 | 0 | 0 | 0 | 0 | 0 | 0 | 0 |

Flashing figures
 1 Back and front : tubular cast on for 1:1 rib
 sleeve : begin with contrast yarn
 2 Transfer all sts to front bed for st.st.
 3 Place left half onto deckercombs, cont. to knit at right
 4 To knit left half, press key GO
 5 Cast off all rem. sts.

Flashing figures
 1 Tubular cast on for 1:1 rib
 2 Transfer all sts to front for st.st.
 3 Divide work, place left half on to deckercombs, cont. to knit at right
 4 To knit left half, press key GO
 5 Cast off all rem. sts.

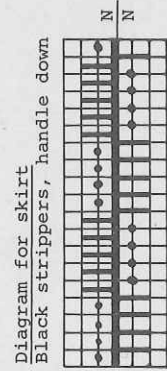
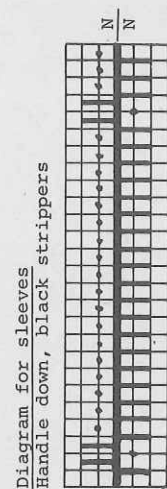

Diagram for sleeves
 Handle down, black strippers

Diagram for skirt
 Black strippers, handle down

2961 DUOMATIC 80/S

380 m length per 100 g
119 yds per 1 oz
10 cm = approx. 4"

Lady's white sweater with zig-zag motif

- Size : 90 cm bust
- Material : 425 g Lambswool : 410 g white and 15 g black
- Stitch size : Stocking stitch = 7, 1:1 rib = 3y2
- Test square : 100 sts = 36 cm, 100 R = 27,5 cm
- Pattern : Stocking stitch with Fairisle zig-zag motif, self-punched deco card.

Fig. I :
A = tubular cast on for 1:1 rib with 138 sts, St.S 3y2, knit 20 rows.
B = transfer all sts to front for st.st. With St.S 7, knit straight. C = knit Fairisle with deco card over 100 nds, from right edge to 31st nd of left half of needle bed.
RC 60, with lock front BX, left arrow key, lock back GX. D = white, knit 60 rows. End with a few rows contrast yarn, release.

Fig I+II

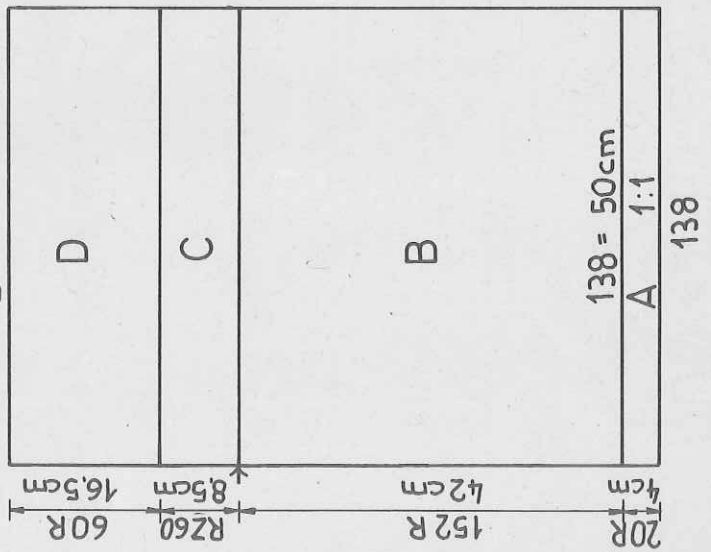

Fig III

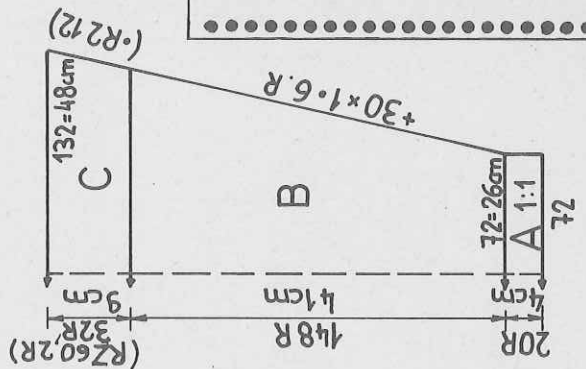
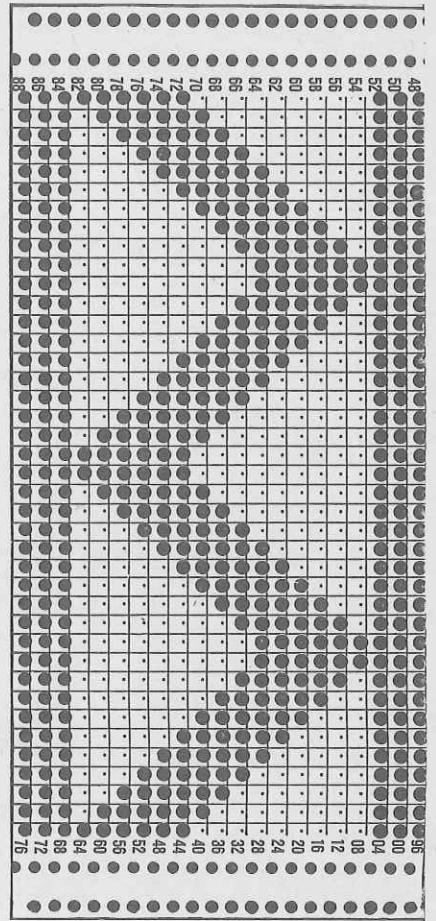
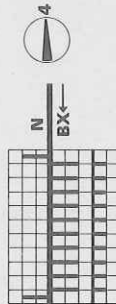

Fig. II :
A + B + D = as for Fig. I. C = as for Fig. I, but with deco card from left edge to 31st nd of right half of needle bed for knitting single motif.

Fig. III : 1st sleeve
A = tubular cast on for 1:1 rib with 72 sts, St.S 3y2, knit 20 rows. B = transfer all sts to front for st.st. to front bed. St.S 7, inc. at each end. C = knit 32 rows. End with a few rows contrast yarn, release.
2nd sleeve : A + B as for 1st sleeve. C = begin with deco card, lock front BX, left arrow key, lock back GX. Knit in col. sequence as for Fig. I+II RC 60. Then knit 2 rows white with lock N. End with a few rows contrast yarn, release.
To make up : Block and press parts lightly. For shoulders, join approx. 12 cms, st by st, with graft stitch and unravel contrast yarn. For neck edge, fold approx. 1 cm to inside and sew into place. Sew sleeves to front and back part, st by st, backstitching through the open loops and unravelling contrast yarn. Join side and sleeve seams.

For Form Computer programme see model 2962, page 59

Handle down, black strippers



2962 DUOMATIC 80/S

Lady's intarsia sweater in black and white

Size : 90 cm bust
 Material : 400 g Lambswool : 210 g white, 190 g black
 Stitch size : 7, 1:1 rib = 3½/2
 Test square : 100 sts = 36 cm, 100 R (RC 200) = 27,5 cm
 Pattern : Stocking stitch with intarsia.

Fig. I :
 A = white, tubular cast on for 1:1 rib with 138 sts. St.S 3½/2, knit 20 rows. B = transfer all sts for st.st. to front, St.S 7. To knit intarsia : white yarn into left feeding eyelet, black into right feeding eyelet. The 108 pushers at right into WP, the 20 pushers at left into RP. Lock front BX, left arrow key, lock back GX. Begin with black, after 2 rows black, place yarn over adjacent white stitch at right. After 2 rows white, bring 1 pusher at right into RP, etc. etc. End with a few rows contrast yarn, release.

Fig I+II

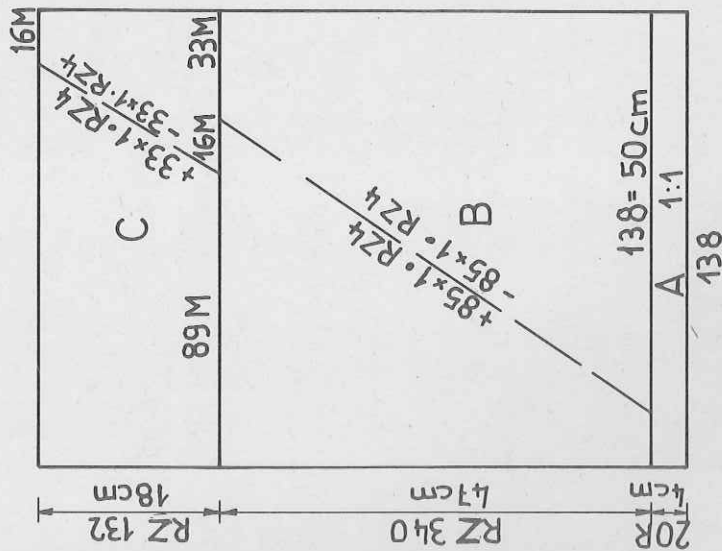

Fig III

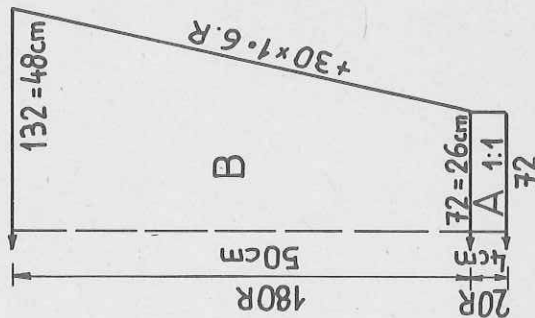

Fig. II :

As for Fig. I, but knit with reversed shapings, i.e. black in left feeding eyelet, white in right feeding eyelet. Left 108 pushers in RP, right 20 pushers in WP. After 2 rows white, yarn over right black adjacent st. After 2 rows black, 1 pusher at left in WP., etc.

Fig. III : 2 parts alike, once in black, once in white

A = tubular cast on for 1:1 rib with 72 sts, St.S 3½/2, knit 20 rows. B = transfer all sts to front for st.st. St.S 7. Inc. at each end. End with a few rows contrast yarn, release.

To make up : Block and press parts lightly. For shoulder, join about 12 cm st by st, backstitching through the open loops and unravelling contrast yarn. For neck edge, fold about 1 cm to inside and sew in position. St by st, backstitching through the open loops and unravelling contrast yarn, sew sleeves to back and front parts. Join side and sleeve seams.

Flashing figures

- 1 Tubular cast on for 1:1 rib
- 2 Transfer all sts to front
- 5 Cast off rem. sts.

Programme for models 2961 + 2962

The Form Computer programme contains no indications about intarsia, only the diagram has been programmed.

380 m length per 100 g
 119 yds per 1 oz
 10 cm = approx. 4"

FIG. I+II

| 36/38 | 40/42 |
|-------|-------|
| 110 | 110 |
| 144 | 144 |
| . | . |
| 138 | 150 |
| 90 | 94 |
| 195 | 195 |
| . | . |
| 7 | 7 |
| 2 | 2 |
| 38 | 38 |
| 138 | 150 |
| 90 | 94 |
| 65 | 67 |
| 69 | 71 |
| . | . |
| 0 | 0 |

mm 40 R
 mm 40 sts

mm 40 R
 mm 40 R band
 cm bust

cm total-length

FIG. III

| 36/38 | 40/42 |
|-------|-------|
| 110 | 110 |
| 144 | 144 |
| . | . |
| 72 | 74 |
| 26 | 27 |
| 195 | 195 |
| . | . |
| 7 | 7 |
| 2 | 2 |
| 38 | 38 |
| 134 | 144 |
| 48 | 52 |
| 46 | 46 |
| 54 | 54 |
| 98 | 98 |
| 7 | 7 |
| 128 | 128 |
| 0 | 0 |

mm 40 R
 mm 40 sts

cm cuff width
 mm 40 R band

cm sleeve width

cm sleeve length

2966 DUOMATIC 80/S

Lady's classic three-piece

- Size :** 88 cm bust, 94 cm hips
 - Material :** 1100 g viscose with wool : 50 g (approx.) pink
 - Stitch size :** Sweater and waistcoat : 4V2, skirt : 5V4
 - Edging :** 4
 - Test square :** Sweater and waistcoat : 100 sts = 33 cm, 100 R = 20 cm
 - Pattern :** Skirt : 100 sts = 39 cm, 100 R = 23 cm
- Stocking stitch, crease of pleats: knit with lock BX, pushers in 1:1 division. Edging in fairisle.

Fig. 1a

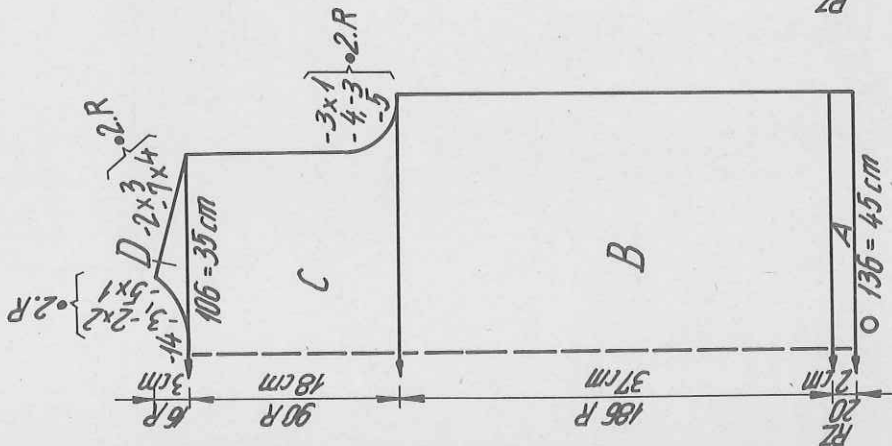

Fig. 1la

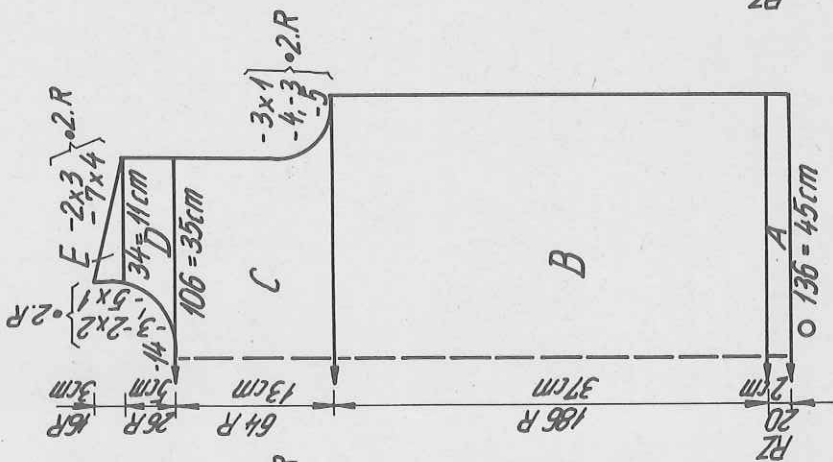

Fig. III

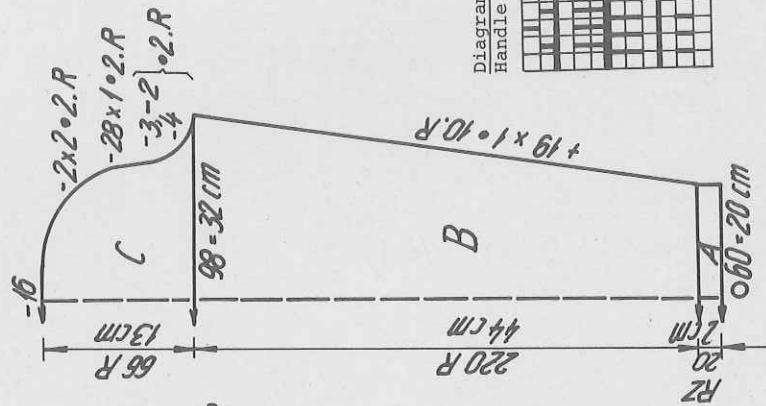
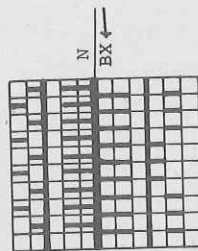

Fig. 1a : sweater back
 A = pink, tubular, closed cast on with 136 sts on each bed. B = transfer all sts to front for st.st., knit straight in col sequence : 12 rows blue-grey, 2 rows pink. C = shape armhole at each end. D = divide work, cast off centre sts, place left half onto dekercombs. Right half : shape neck at left, shape shoulder at right. Knit right half with reversed shapings.
Fig. 1la : sweater front
 A + B = as for Fig. 1a. C = shape armhole at each end. D = divide work, place left half onto dekercombs, make note of col. sequence. For right half : shape neck at left. E = shape shoulder at right. Knit left half with reversed shapings.
Fig. III : sweater sleeves, twice
 A = pink, tubular, closed cast on with 60 sts on each bed. B = transfer all sts to front for st.st., knit in st.st. and col. sequence : 12 rows blue-grey, 2 rows pink, inc. at each end. C = shape sleeve head at each end.
Neckband for sweater :
 Closed cast on for tubular with 9 sts on each bed, knit RC 520 tubular, then RC 560 half tubular, then RC 520 tubular. Cast off.

450 m length per 100 g
 141 yds per 1 oz
 10 cm = approx. 4"

Diagram for edging
 Handle down, orange strippers



2 blue-grey
 2 R pink
 repeat

2947 DUOMATIC 80

Lady's padded waistcoat

Size : 88 cm bust
 Material : 450 g medium acrylic/mohair : 150 g black, 120 g brown, 100 g green, 80 g aubergine, 20 g acrylic padding.

Stitch size : As per diagram
 Test square : 100 sts = 38 cm
 Pattern : As per diagram

Fig. I : back

A = closed cast on for tubular, pattern as per diagram. B = shape armhole at each end, cont. to knit, then cast off all sts.

Fig. II : front, knit two parts with reversed shapings

A = closed cast on for tubular, pattern as per diagram. B = shape armhole at right, cont. to knit. C = shape neck at left, knit to RC 132, then D = knit 6 rows lock back GX, front N, 6 rows lock at back N, front GX. A few rows contrast yarn, release.

Armhole trimming : Begin and end with contrast yarn. Knit twice. With 142 sts knit 40 rows st.st.

Neck and front edge band : Begin and end with contrast yarn. With 316 nds knit half tubular, open at right, 16 rows.

475 m length per 100 g
 149 yds per 1 oz
 10 cm = approx. 4"

RZ 36

 RZ 26



Handle down, orange strippers

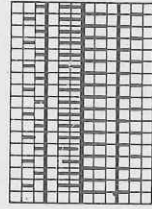

RZ 72

St.S 6

HX ← 2 rgs coul. 3
 HX ← 2 rgs coul. 4

Handle down black strippers

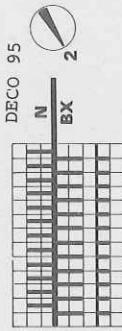

RZ 32

St.S $\frac{5 \ 1/4}{4}$

2 rgs coul. 1
 2 rgs coul. 2
 2 rgs coul. 3
 2 rgs coul. 4

Handle up, black strippers

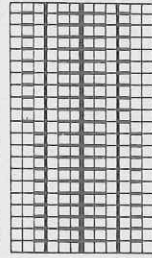

RZ 36

St.S 6

BX ← 2 rgs coul. 1
 BX ← 2 rgs coul. 3

Handle down, black strippers

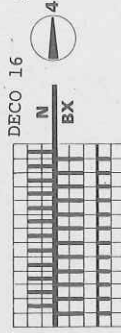

RZ 24

St.S $\frac{5 \ 1/4}{4}$

8 rgs coul. 1
 8 rgs coul. 3
 8 rgs coul. 1

Handle up, black strippers

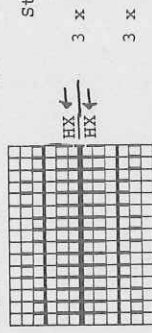

RZ 72

St.S 6

3 x RC 2 coul. 2
 3 x RC 2 coul. 4
 3 x RC 2 coul. 4
 3 x RC 2 coul. 2

Handle down, black strippers

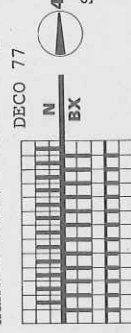

RZ 20

St.S $\frac{5 \ 1/4}{6}$

rgs. = R
 coul. = col.

*** At the end of this section lower front bed and stuff with acrylic.

Fig. I

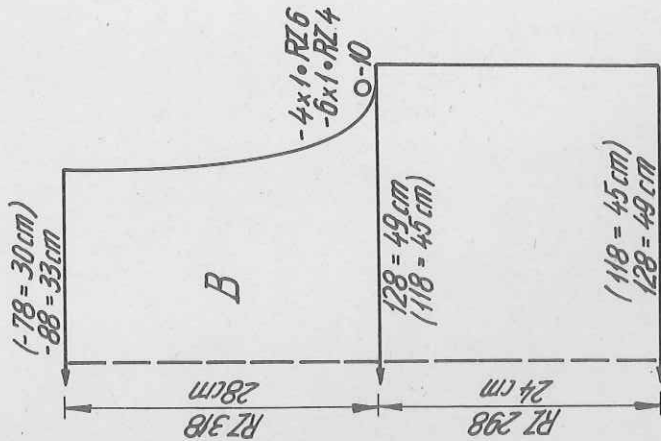
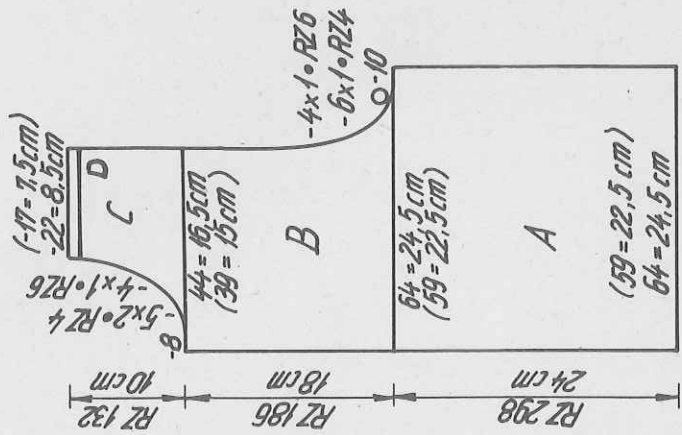

Fig. II



C O N T E N T S

| Model No. | Article | Page |
|-----------|--|------|
| | <u>Front cover</u> | |
| 2938 | Lady's intarsia sweater dress | 26 |
| 2960 | Man's black and white sweater | 54 |
| | <u>Back cover</u> | |
| 2950 | Lady's fairisle Angora jacket | 36 |
| 2828 | Skirt in the ethnic-tradition look | 5 |
| 2829 | Lady's waistcoat matching skirt 2828 | 4 |
| 2920 | Man's short sleeve sweater | 6 |
| 2922 | Baby's outfit | 8 |
| 2923 | Baby's set | 12 |
| 2924 | Girl's summer dress with butterflies | 13 |
| 2925 | Baby's rompers and sweater | 10 |
| ! 2926 | Man's raglan sweater | 17 |
| 2927 | Baby's set | 14 |
| ! 2929 | Lady's jogging outfit | 18 |
| 2930 | Boy's tennis shorts | 31 |
| 2931 | Lady's two-piece | 20 |
| 2932 | Girl's tennis skirt | 21 |
| 2933 | Child's tennis sweater | 25 |
| 2934 | Girl's dress with short waistcoat | 22 |
| 2935 | Baby's overall | 27 |
| 2936 | Child's tennis sweater | 3 |
| 2938 | Lady's intarsia sweater dress | 26 |
| ! 2939 | Lady's pinafore dress | 33 |
| 2940 | Lady's summer top | 49 |
| ! 2941 | Lady's summer top with straps | 39 |
| ! 2942 | Lady's fairisle sweater | 7 |
| ! 2943 | Lady's trousers | 28 |
| 2944 | Lady's sweater | 30 |
| ! 2945 | Man's sweater | 29 |
| ! 2946 | Lady's sweater | 32 |
| 2947 | Lady's padded waistcoat | 63 |
| 2948 | Lady's coat dress | 35 |
| 2950 | Lady's fairisle Angora jacket | 36 |
| 2951 | Lady's sweater | 38 |
| 2952 | Man's sweater | 40 |
| ! 2953 | Lady's white sweater | 42 |
| 2954 | Lady's short jacket | 47 |
| 2955 | Lady's dress with plunging back neckline | 48 |
| 2956 | Lady's kimono sleeve jacket | 43 |
| 2957 | Lady's sweater | 24 |
| 2958 | Mini dress | 50 |
| 2959 | Lady's sports sweater | 52 |
| 2960 | Man's black and white sweater | 54 |
| 2961 | Lady's white sweater with zig-zag motif | 58 |
| 2962 | Lady's intarsia sweater | 59 |
| 2963 | Lady's striped top | 57 |
| ! 2964 | Lady's two-piece | 56 |
| ! 2965 | Lady's three piece suit | 44 |
| 2966 | Lady's classic three-piece | 60 |
| | ! QUICK AND EASY TO KNIT GARMENTS | |