

PASSAP®

INTERNATIONAL

40

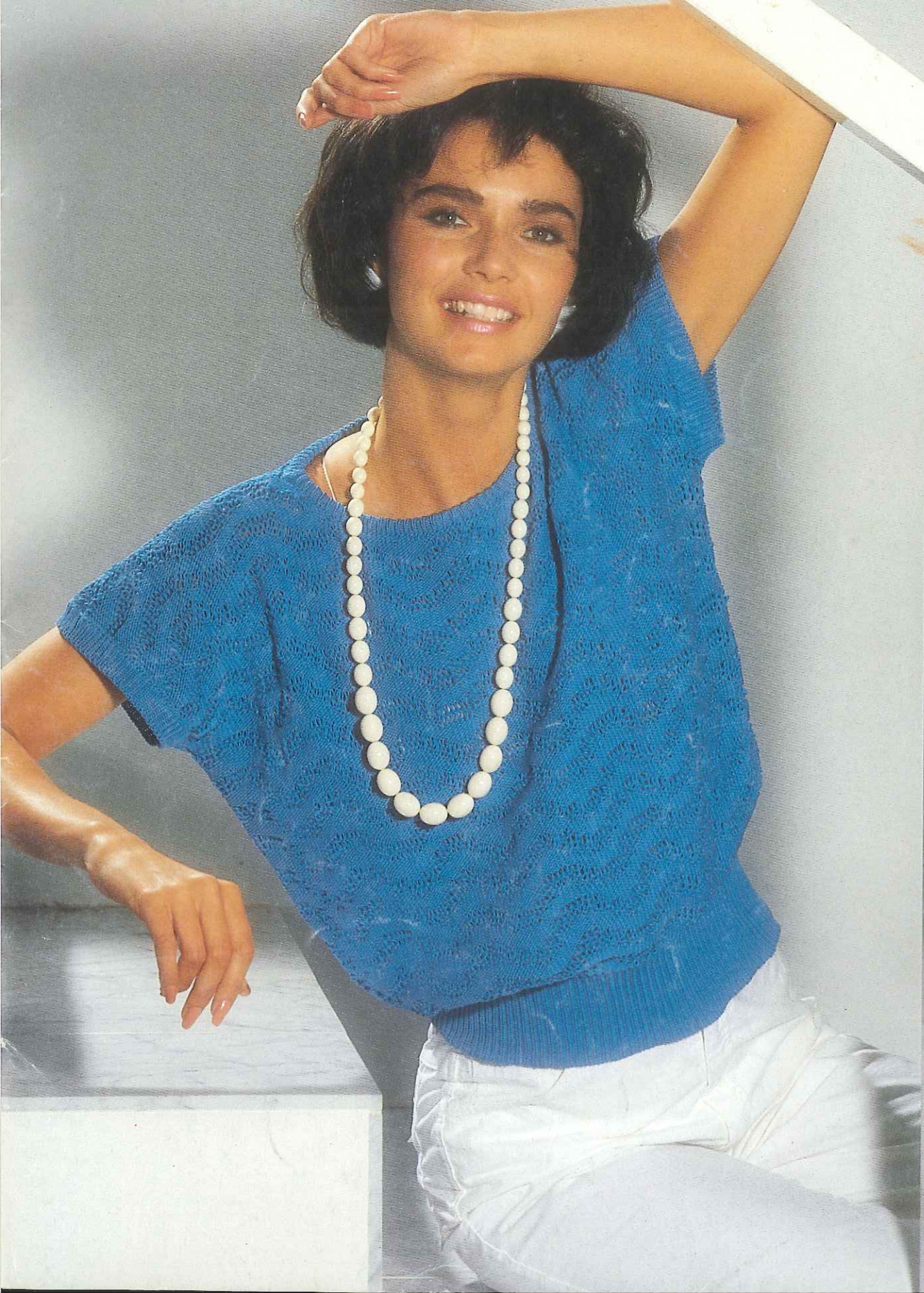



4024

4036

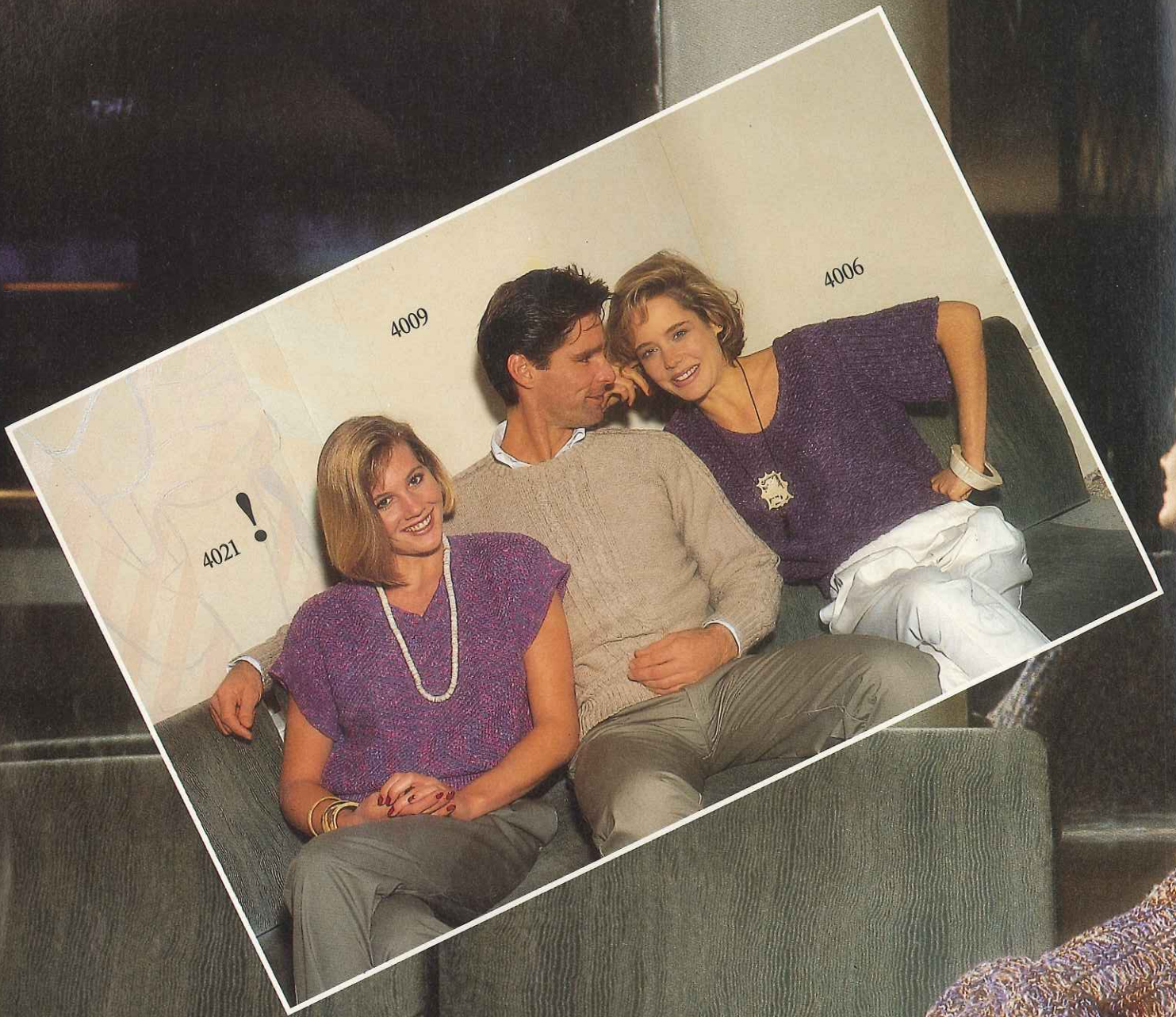



4005

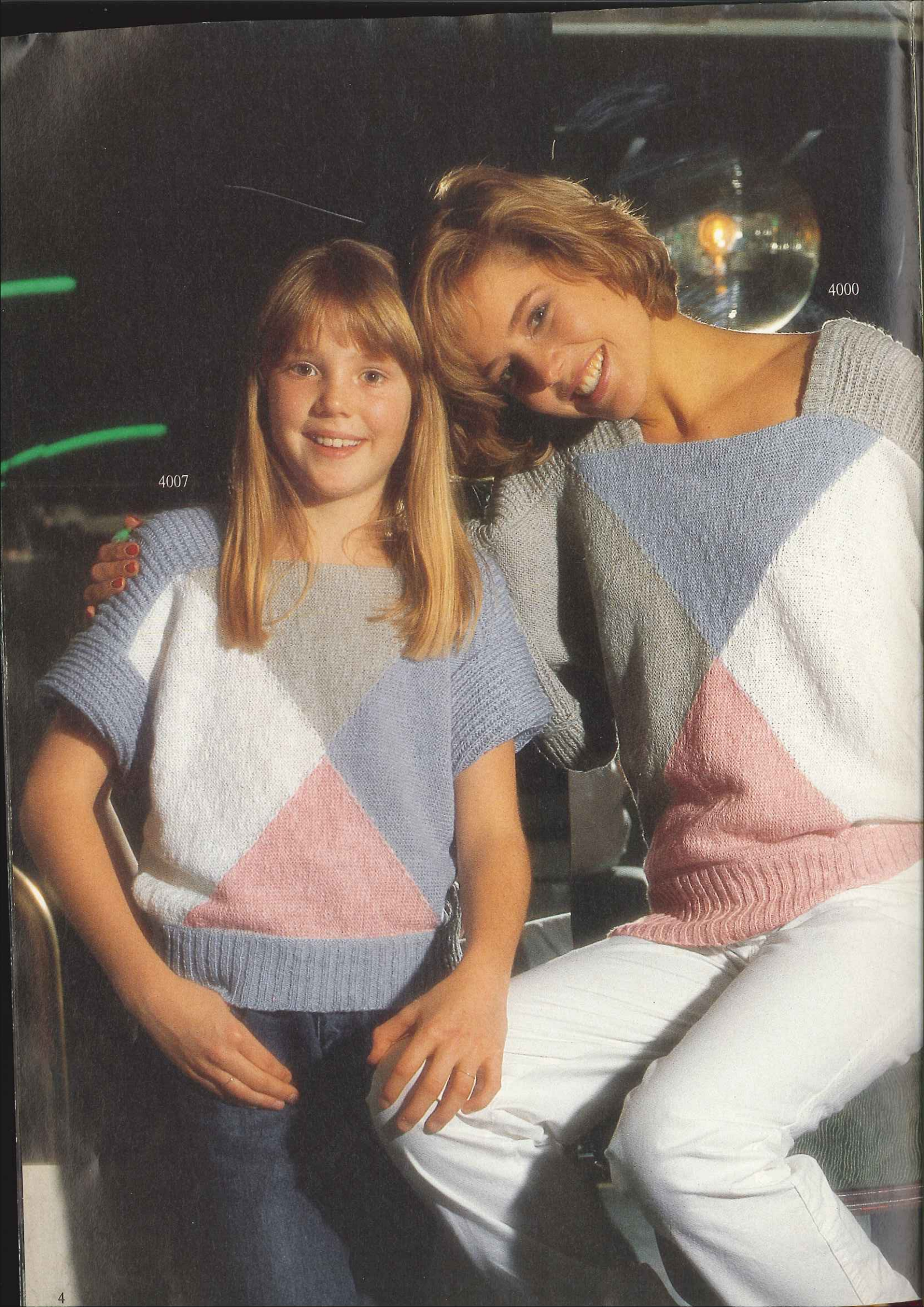

4000

4007



4002

4030



4011 !
4010 •



4033 !

4026 !

4003



4043



4042

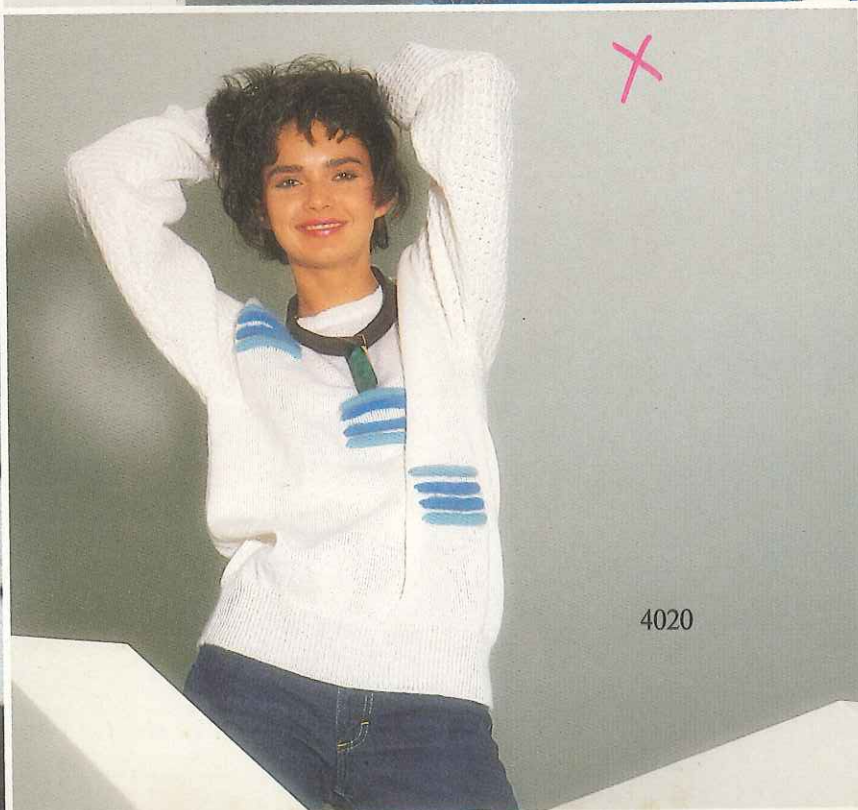

4020

Créations
Jean-Claude D.
Paris



4041



4014

4013 !

4008

4012 !



4025

A

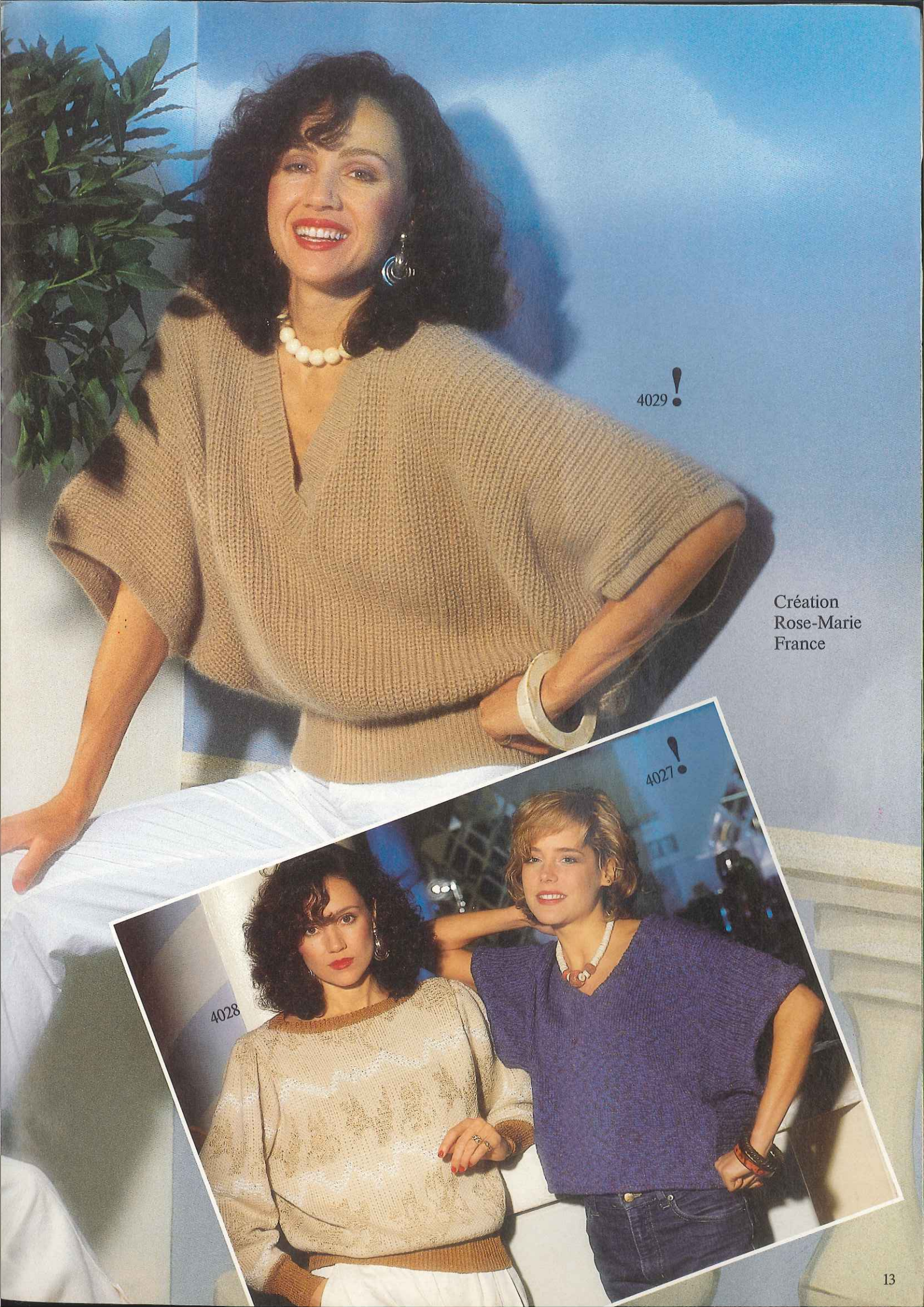

4029 !

Création
Rose-Marie
France

4027 !

4028

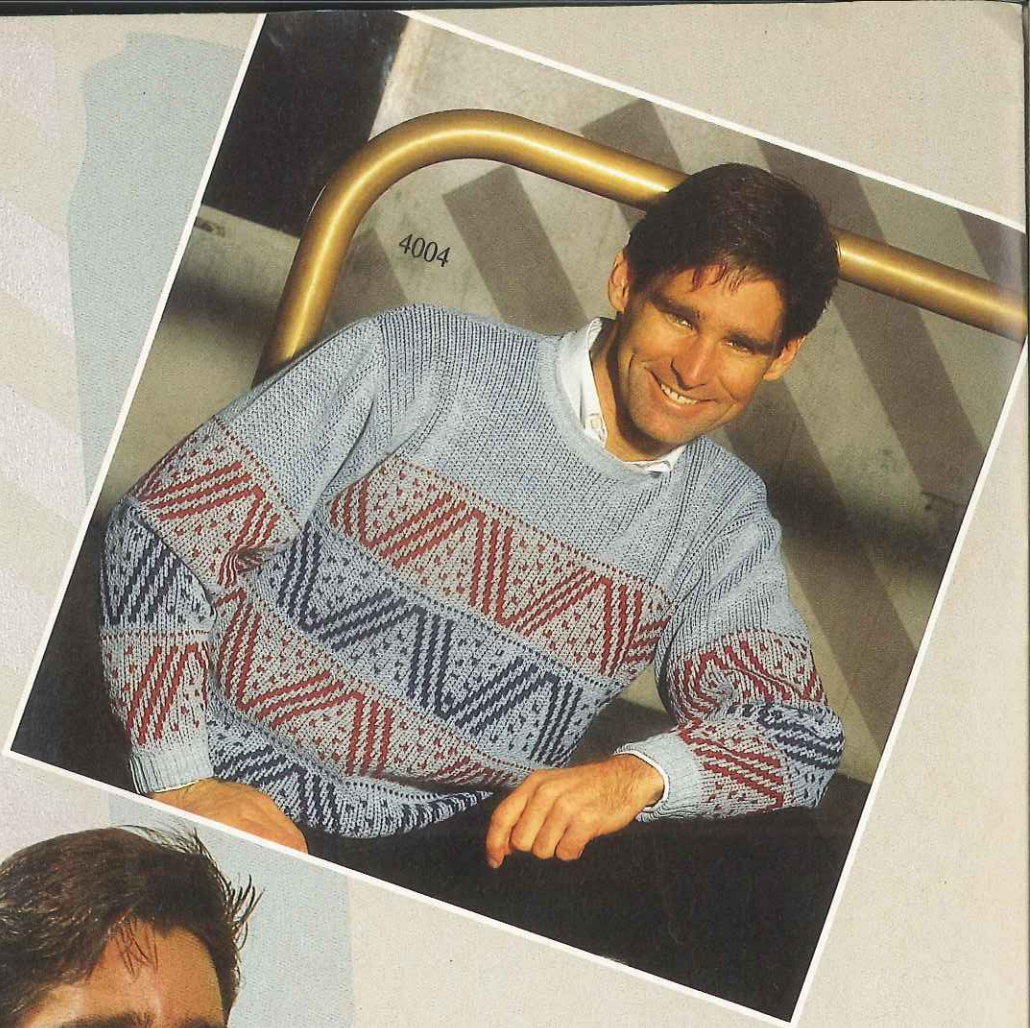

4016



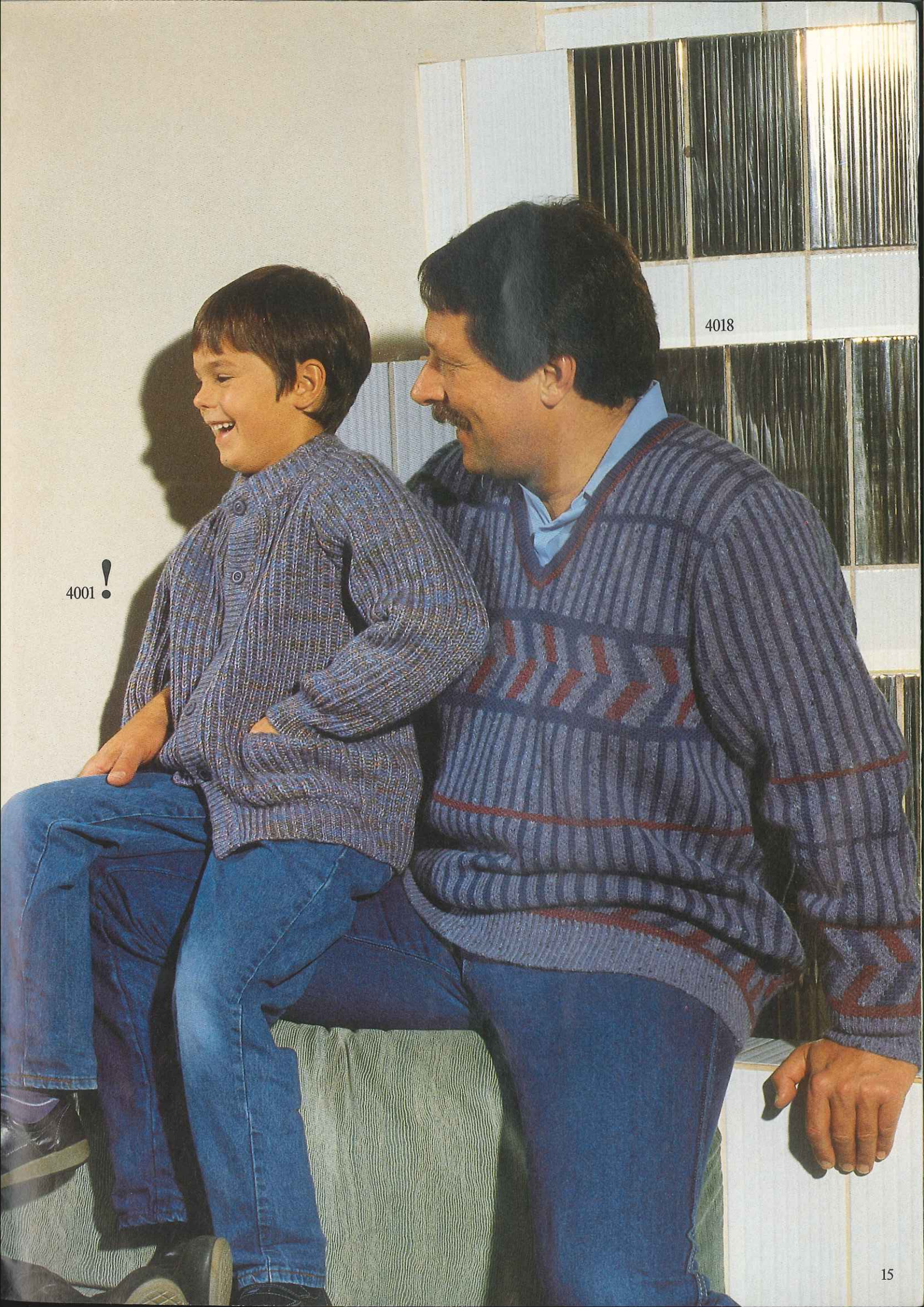

4018

4001 !



4032

4035 !

4034 •



4039 !

4015 •

4038 !

4017 •





4022

4023

Modello
T. Rebellato
Verona
Italia

A woman with dark, wavy hair is wearing a vibrant red, textured, long-sleeved dress with a V-neckline. She is posing with her hands on her hips, looking slightly to the right. The background is a blurred indoor setting with a window and some greenery.

4031

MADAG
8953 Dietikon
Schweiz

duomatic 80

duomatic S

Description Book for Model Book No. 40

CONTENTS





	<u>Front cover</u>				
4040 FC	Lady's sweater	35	4018 FC	Man's Fairisle jacket	28
	<u>Back cover</u>		4019 FC	Lady's intarsia sweater	25
4031 FC	Lady's two-piece	36	4020 FC	Lady's sweater U70/80	34
4000	Summer sweater	8	!4021 FC	Lady's sweater	12
!4001 FC	Boy's raglan jacket	11	4022 FC	Lady's Fairisle dress	32
!4002 FC	Child's kimono sweater	6	4023	Child's sweater	49
4003 FC	Lady's white sweater	13	4024 FC	Child's blue sweater	47
4004 FC	Man's Fairisle sweater	4	4025 FC	Lady's sweater U70/80	38
4005 FC	Lady's kimono sweater	7	!4026 FC	Lady's Fairisle sweater	18
4006 FC	Lady's sweater	14	!4027 FC	Lady's blue sweater	39
4007 FC	Child's sweater	15	4028 FC	Lady's Fairisle sweater	40
4008 FC	Lady's sweater	19	!4029 FC	Lady's kimono sweater	43
4009 FC	Man's cable pattern sweater	16	4030 FC	Lady's 3-col. sweater	21
!4010	Lady's dress	9	4031 FC	Lady's two-piece	36
!4011 FC	Lady's 7/8-jacket	20	4032 FC	Lady's 7/8-jacket	44
!4012 FC	Lady's skirt matching 4008	17	!4033 FC	Lady's kimono sweater	26
!4013 FC	Lady's jacket	27	!4034 FC	Lady's red dress	52
4014 FC	Lady's musical sweater	22	4035 FC	Sleeveless top matching skirt 4034	48
!4015 FC	Lady's sleeveless jacket	24	4036 FC	Child's sweater	42
4016 FC	Man's Fairisle sweater	30	4037 FC	Lady's lilac sweater	56
!4017 FC	Lady's skirt matching 4015	10	!4038 FC	Lady's 3-col. sweater	53
			!4039 FC	Shawl	23
			4040 FC	Lady's sweater	35
			4041 FC	Lady's sweater	46
			4042 FC	Lady's sweater	50
			4043 FC	Lady's jacket	54

! QUICK AND EASY TO KNIT GARMENTS

RZ = RC

2

Please note the new abbreviations for the pattern descriptions

- 2 R Knit 2 rows
- 4 R Knit 4 rows
- 1  Racking handle one full turn to the right
- 2  Racking handle two full turns to the right
- 1  Racking handle one full turn to the left
-  Transfer stitches from back to front
-  Transfer stitches from front to back

Patterns: The drawings refer to half width, the indications of stitch numbers refer to whole width of each part.

If the centre line of the half width is dotted and shows arrows, the other half is worked simultaneously with reversed shapings, i. e. decreasing or increasing is made on the left as well as on the right side.

If the centre line is drawn in one firm line, the other half is worked separately with reversed shapings, i. e. first knit one part according to diagram (increasing or decreasing at right), then the second part the opposite way (decreasing or increasing at left).

Abbreviations:

- = tubular (or) = half tubular
- = every (in every row)
- X = times
- + = increase
- = decrease, cast off
- ▲ = graduations (short rows)

Stitches are only given by a number (without accompanying letter "st"). The stitch number always refers to the total of stitches, i. e. to all needles which are in Working Position on back and front bed.

Exception: For tubular or half tubular the necessary stitches are only given for one bed. The same number of needles must therefore be put into Working Position on the other bed. In these cases the sign for tubular ○ respectively (or) for half tubular is set before the relevant stitch number.

Examples for increasing and decreasing:

First increase or decrease always occurs in the first row of a section.

- + 3 × 2 · 8 · R means: increase 2 stitches 3 times in every 8th row (1 stitch at back, 1 stitch at front).
- 19 × 3 · 7 · R means: decrease 3 stitches 19 times in every 7th row (back 2 stitches, front 1 stitch or vice versa).
- 17 × 1 · 2 / 3 · R means: decrease 1 stitch 17 times, alternately once after 2 rows and once after 3 rows.
- ▲ - 4 × 8 · 2 · R means: work graduations, i. e. short rows (on DUO with pushers and lock BX). Step by step put 8 nds (and their respective pushers) into Rest Position 4 times after every 2nd row (for double bed 4 nds each back and front). Once all graduations are finished, continue knitting normally, i. e. all nds in Working Position (pushers in Neutral Position).

Graduations can be knitted two ways, either from outer edge towards centre (gradual decreasing with the minus-sign "-" after the black triangle) or from the centre towards outer edge (gradual increasing with the plus-sign "+" after the black triangle.)

Number of stitches and centimetres :

- 136 = 20cm means: a total of 136 sts (for K/K 68 stitches each on back and front) make a width of 20 cm.
- 146 = 43cm means: cast on 146 sts each on back and front bed for tubular which makes a width of 43 cm.

Stitch size: These indications are only recommended by us. They must always be tested by you, by making your own test square for your own wool.

IF YOU KNIT WITH THE FORM COMPUTER

Enter the measurements of your test square as follows :

- A Enter here the measurement in mm of 40 rows of your test square
- B Enter here the measurement in mm of 40 sts of your test square
- C Enter here the measurement in mm of 40 rows of the band. Note :
It is possible for 'C' to appear twice in a programme, in which case the same measurement has to be entered twice.

Flashing figures :

For the flashing figures 1 to 5 you will no longer find separate explanations in the descriptions. What has to be done when these flashing figures appear, you have to look up in the general explanations which you should in any case study carefully before you start to knit.

The general meaning of the flashing figures is as follows :

- 1 Cast-on over the indicated number of needles on the front bed.
- 2 Transfer from band to pattern.
- 3 Divide work into two equal halves for neck opening.
- 4 End of first shoulder, to knit second shoulder press key GO.
- 5 End of knitting.

For many garments you will find for the neck or armhole band, or even front bands for a jacket, the remark :

"Use the programme for straight knitted band", which is the following programme :

```

80
100
. mm 40 R
. mm 40 sts
4
1
.
38 }
4   } cm width of band
1   } or neck opening
.
6
6
. cm height of band
0

```

Whilst every care is taken to ensure the accuracy of the patterns, charts, diagrams, etc. published in the model/description book MADAG accepts no responsibility whatsoever for any damage, loss or the like arising from their use.

Important : In both places where it says "width of band or neck opening", always enter the same measurement in both places.

Width of band or neck opening always means the width you obtain from the stitches you have cast on.

Height of band always means the measurement you obtain from the rows you have knitted.

4004 DUOMATIC 80

Material: 900 m length per 100 g
282 yds per 1 oz
10 cm = approx. 4"

Man's sweater in fairisle pattern with grey, blue, red

to fit a 100 cm chest
Material: 480 g acryl/wool, i.e. 260 g grey, 120 g blue,
100 g red
Stitch size: pattern = 3 1/2, bands = 3
Test square: 100 sts = 19 cm, RC 100 = 11,5 cm
Pattern: acc. to diagram + DECO punchcard (self-punched)

Fig. I

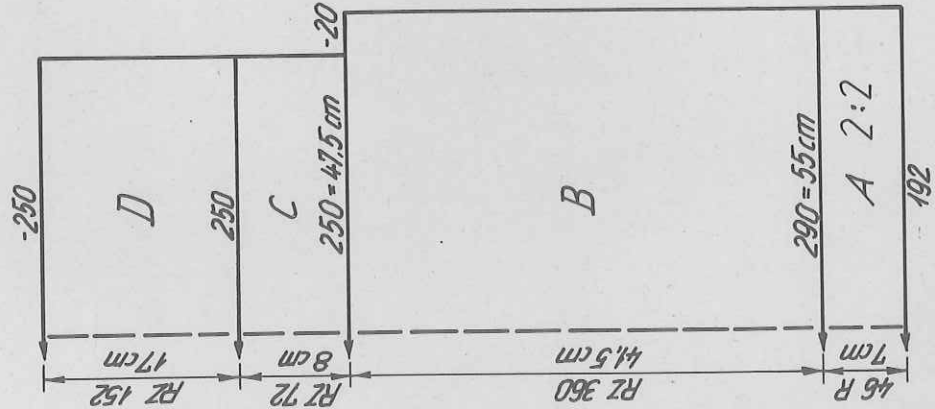

Fig. II

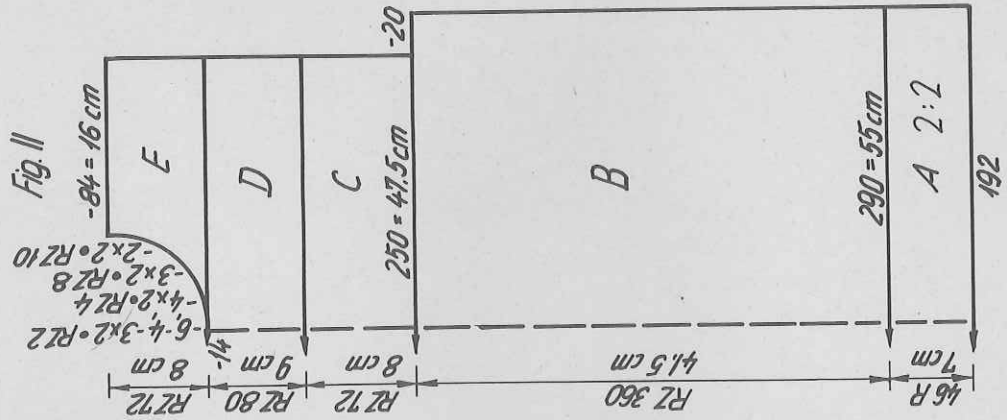

Fig. III

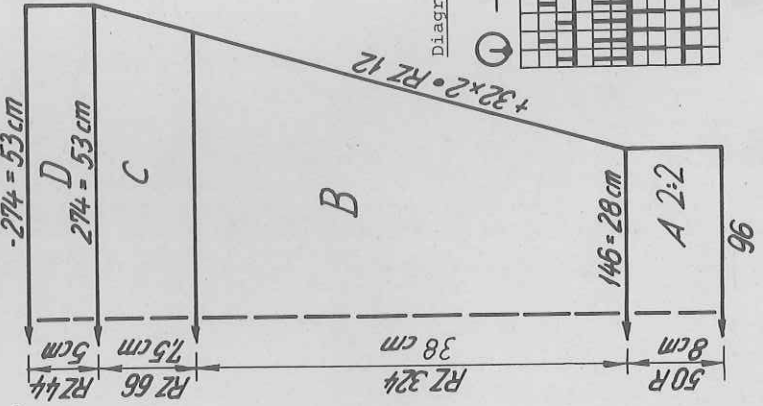

Fig. I: back
A = tubular cast on for 2:2 rib with 192 sts over a width of 145 nds.
B = transfer sts acc. to diagram, cont. to knit with DECO card acc. to colour sequence. C = dec. at both ends, cont. to knit straight. D = knit without DECO card but acc. to colour sequence, cast off loosely.

Fig. II: front
A, B, C, D, = as for Fig. I. E = divide work, place sts of left half onto deckercomb. Right half: shape neck at left, cast off loosely. Place sts of left half back onto nds of machine and knit with reversed shapings.

Fig. III: sleeve, knit two
A = tubular cast on for 2:2 rib with 96 sts over a width of 73 nds. B = transfer sts acc. to diagram, cont. to knit with DECO card acc. to colour sequence, inc. at both ends. C = knit without DECO card but acc. to colour sequence, inc. at both ends. D = knit straight, cast off loosely.

Neckband:
Tubular cast on für 2:2 rib with 148 sts over a width of 111 nds, knit 38 R, a few rows with contrast yarn, release.

To make up:
Pin out parts to size and leave to dry under a damp cloth. Join shoulder seams. Attach neckband to outer neck edge, st by st, with backstitch. Join short edge of neckband with mattress stitch. Attach on inside. With right sides facing, sew sleeves to front and back. Join side seams. Fold waist and sleeve bands in half to inside and hem into place.

Colour sequence:
For Fig. I + II:

RC 0 - 108 = RC 2 grey, RC 2 blue
RC 109 - 216 = RC 2 grey, RC 2 red
from RC 433 = RC 2 grey, RC 2 blue
repeat once

For Fig. III:

RC 0 - 108 = RC 2 grey, RC 2 red
RC 109 - 214 = RC 2 grey, RC 2 blue
RC 217 - 324 = RC 2 grey, RC 2 red
from RC 325 = RC 2 grey, RC 2 blue

Diagram for pattern:

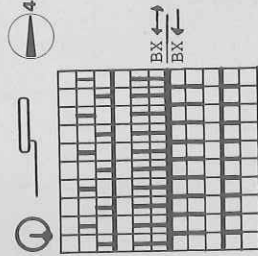

4004

FIG I

	42-44	46-48	50-52	54-56
46	100	100	100	100
152	7	7	7	7
128	3	3	3	3
136	3	3	3	3
144	3	3	3	3
156	3	3	3	3
195	3	3	3	3
25	3	3	3	3
38	3	3	3	3
128	3	3	3	3
136	3	3	3	3
144	3	3	3	3
156	3	3	3	3
195	3	3	3	3
25	3	3	3	3
38	3	3	3	3
100	103	109	113	0
184	184	184	184	0
131	131	131	131	0
7	7	7	7	0
100	103	109	113	0

FIG II

	42-44	46-48	50-52	54-56
46	228	228	228	228
152	7	7	7	7
128	3	3	3	3
136	3	3	3	3
144	3	3	3	3
156	3	3	3	3
195	3	3	3	3
25	3	3	3	3
38	3	3	3	3
128	3	3	3	3
136	3	3	3	3
144	3	3	3	3
156	3	3	3	3
195	3	3	3	3
25	3	3	3	3
38	3	3	3	3
100	103	109	113	0
184	184	184	184	0
131	131	131	131	0
7	7	7	7	0
167	159	159	159	1
151	151	151	151	5
1	1	1	1	1
1	1	1	1	1
0	0	0	0	0

FIG III

	42-44	46-48	50-52	54-56
46	46	46	46	46
152	7	7	7	7
128	3	3	3	3
136	3	3	3	3
144	3	3	3	3
156	3	3	3	3
195	3	3	3	3
25	3	3	3	3
38	3	3	3	3
128	3	3	3	3
134	3	3	3	3
140	3	3	3	3
144	3	3	3	3
195	3	3	3	3
25	3	3	3	3
38	3	3	3	3
100	98	98	98	98
184	184	184	184	184
131	131	131	131	131
7	7	7	7	7
19	19	19	19	19
0	0	0	0	0

cm total length

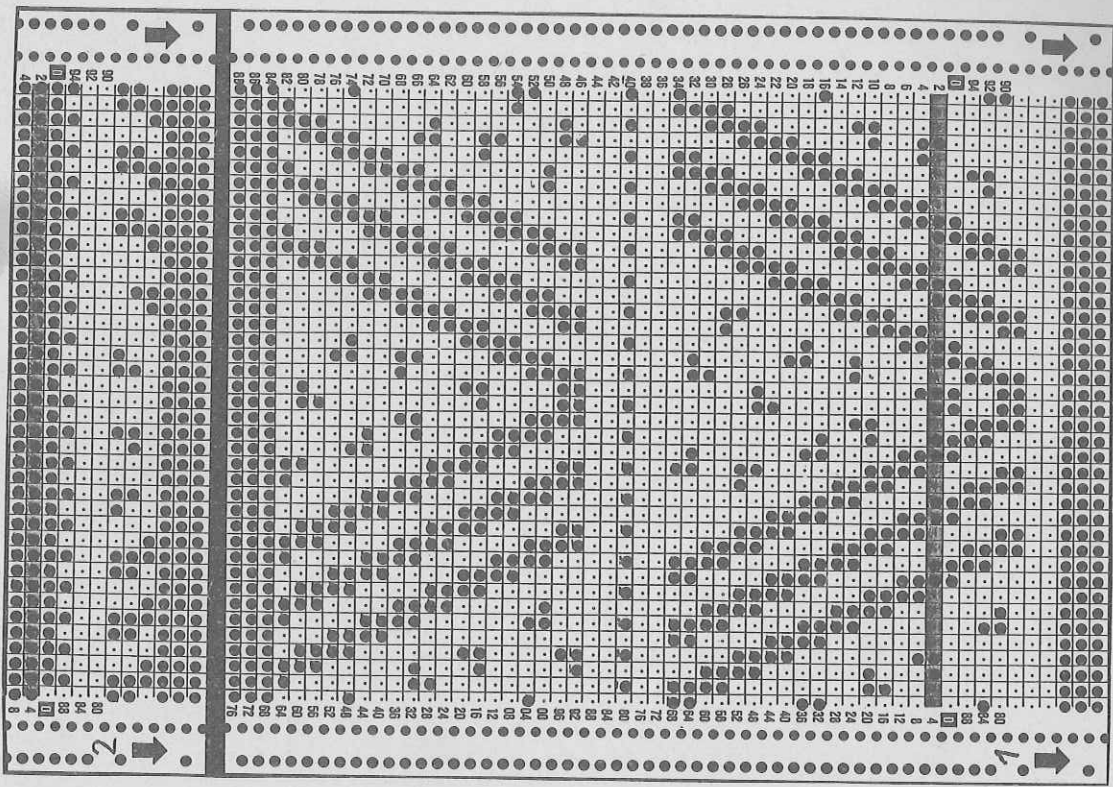

4002 DUOMATIC 80/S

Child's sweater with kimono sleeves
 Size: 370 m length per 100 g
 116 yds per 1 oz
 Material: 10 cm = approx. 4"

Size: 116 cm total height
 Material: 250 g cotton/linen/acryl yarn, pink
 Pattern: 6, waist band = 4/2, collar = 6/2
 100 sts = 47 cm, RC 100 = 19 cm
 Test square: acc. to diagram, waistband and collar in 2:2 rib
 Pattern:

Fig. I: back
 A = tubular cast on for 2:2 rib with 104 sts over a width of 78 nds. B = transfer sts acc. to diagram, cont. to knit in patten. C = inc. at both ends. D = cont. straight. E = place sts of left half onto deckercombs. Right half: shape neck at left, cast off loosely. Place sts of left half back onto nds of machine and knit with reversed shapings.

Fig. II: front
 A, B, C = as for Fig. I. D = knit straight in pattern. E = place sts of left half onto deckercombs. Right half: shape neck at left, cast off loosely. Place sts of left half back onto nds of machine and knit with reversed shapings.

Fig. VI: collar
 Tubular cast on for 2:2 rib with 228 sts over a width of 171 nds. Knit 50 rows. Change lock setting to N at front, and GX at back, knit 6 rows, change lock setting to GX at front, and N at back, a few rows with contrast yarn, release.

Buttonholeband: Tubular, closed cast on with 120 sts, knit RC 8 tubular, then 4th and 5th st, and 17th and 18th st with contrast yarn, knit another

FIG I

	104	116	128	140	152
76	76	76	76	76	76
188	188	188	188	188	188
.
.
76	78	82	90	96	96
3	3	3	3	3	3
3	3	3	3	3	3
195	195	195	195	195	195
.
7	7	7	7	7	7
10	10	10	10	10	10
38	38	38	38	38	38
76	78	82	90	96	96
3	3	3	3	3	3
3	3	3	3	3	3
13	15	18	22	25	25
44	47	51	56	59	59
229	229	229	229	229	229
63	63	63	63	63	63
130	130	130	130	130	130
11	11	11	11	11	11
7	7	7	7	7	7
41	43	46	49	53	53
69	69	69	69	69	69
168	168	176	176	176	176
161	161	169	169	169	169
180	180	180	180	180	180
164	164	164	164	164	164
2	2	3	3	3	3
0	0	0	0	0	0

FIG II

	104	116	128	140	152
76	76	76	76	76	76
188	188	188	188	188	188
.
.
76	78	82	90	90	96
3	3	3	3	3	3
3	3	3	3	3	3
195	195	195	195	195	195
.
7	7	7	7	7	7
10	10	10	10	10	10
38	38	38	38	38	38
76	78	82	90	90	96
3	3	3	3	3	3
3	3	3	3	3	3
13	15	18	22	25	25
44	47	51	56	59	59
229	229	229	229	229	229
63	63	63	63	63	63
130	130	130	130	130	130
11	11	11	11	11	11
7	7	7	7	7	7
41	43	46	49	53	53
69	69	71	71	71	71
168	168	176	176	176	176
161	161	169	169	169	169
180	180	180	180	180	180
164	164	164	166	166	166
2	2	3	3	3	3
0	0	0	0	0	0

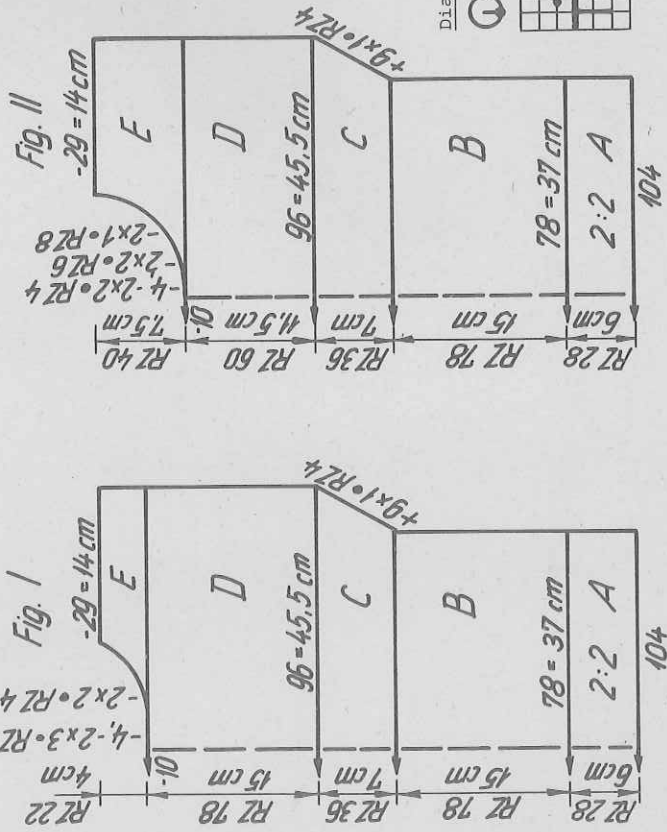

RC 8, then a few rows with contrast yarn, release. Knit buttonband in the same way but with 60 sts and omitting buttonholes.
 Sleeve band: Knit twice
 Tubular cast on for 2:2 rib with 148 sts over a width of 112 nds. Knit 10 rows, a few rows with contrast yarn, release.
 To make up:
 Pin out parts to size and leave to dry under a damp cloth. Join left shoulder seam. Sew collar to neck to edge, st by st, backstitching through open loops and unravelling contrast yarn. Attach on inside. On front, attach buttonholeband along right shoulder and collar, st by st, with backstitch, and attach on inside. Attach buttonband the same way but just along collar edge. Join right shoulder seam up to beginning of collar. Neaten buttonholes, sew on buttons. Sew on sleeve bands, st by st, backstitching through open loops, and unravelling contr. yarn. Join side seams.

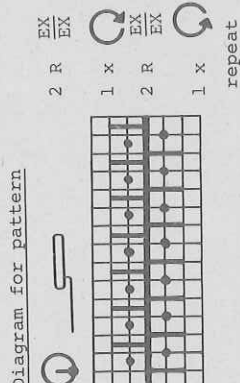

4005 DUOMATIC 80/S

Lady's sweater with dolman sleeves

to fit a 88 - 92 cm bust

850 g viscose/cotton

pattern = 5, pattern 2 = front 5, back 4,

waist band = 3/2, neckband = 6

pattern 1: 100 sts = 27,5 cm, RC 100 = 18,5 cm

pattern 2: 100 sts = 54 cm, RC 100 = 20 cm

acc. to diagram, waist band 1:1 rib, neckband tubular

Pattern:

Fig. I: back

A = tubular cast on for 1:1, knit 2 R, transfer sts acc. to diagram 1, cont. straight in pattern 1, cast off loosely.

Fig. II: front

A = as for Fig. I. B = divide work, place sts of left half onto decker-comb, cont. to knit right half. Shape neck at left, cast off loosely.

Place sts of left half back onto nds of machine and knit with reversed shapings.

Fig. III: sleeve, knit two pieces (one with reversed shapings)

A = cast on with racking für pattern 2. Knit in pattern 2, inc. at right. B = cont. straight, cast off loosely.

Waist band: Tubular cast on for 1:1 rib with 140 sts. Knit 36 R, a few R with contrast yarn, release.

Sleeve border: as waist band, but knit with 40 sts only.

Neckband: tubular, closed cast on with 50 sts. Knit RC 46, a few rows with contrast yarn, release.

To make up:

Pin out parts to size and leave to dry under a damp cloth. Sew sleeves to front and back, join shoulder seams. Sew neckband to outer neck edge, st by st, with backstitch, unravelling contrast yarn. Attach on inside.

Attach waist band and sleeve borders, st by st, with backstitch, unravelling contrast yarn. Join side seams.

Material: 260 m length per 100 g
81 yds per 1 oz
10 cm = approx. 4"

FIG III

34-36	38-40	42-44
80	80	80
216	216	216
.	.	.
34	38	40
3	3	3
3	3	3
66	66	66
7	7	7
108	111	110
69	69	69
63	63	63
181	177	175
93	93	90
7	7	7
8	11	13
0	0	0

Diagram 2 for pattern 2:

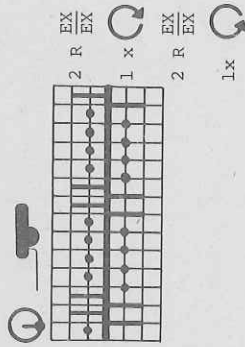

Diagram 1 for pattern 1:

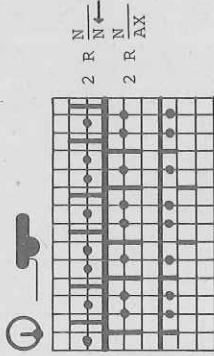

Fig. III

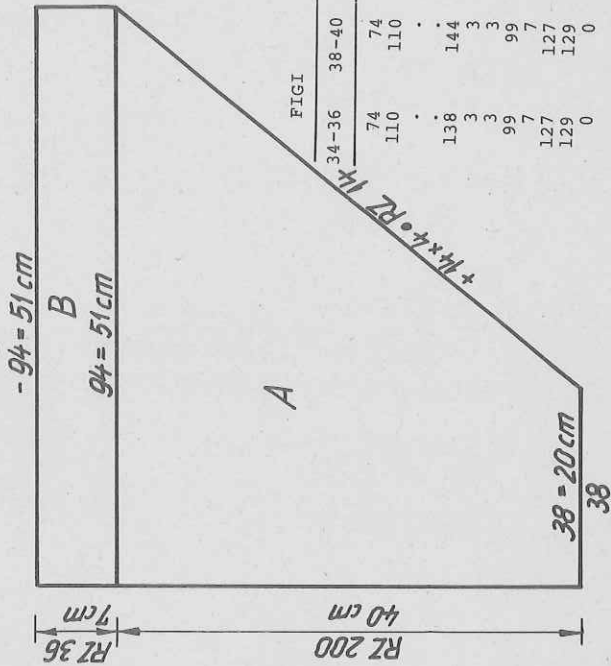

FIG II

34-36	38-40	42-44
74	74	74
110	110	110
.	.	.
138	144	148
3	3	3
3	3	3
227	227	227
7	7	7
127	127	127
129	129	129
129	129	129
75	75	75
184	184	184
129	129	129
A	A	A
B	B	B
129	129	129
191	191	191
129	129	129
1	1	1
191	191	191
129	129	129
5	5	5
6	6	6
0	0	0

Fig. I

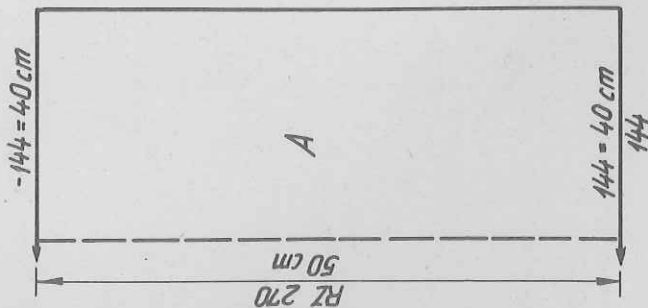
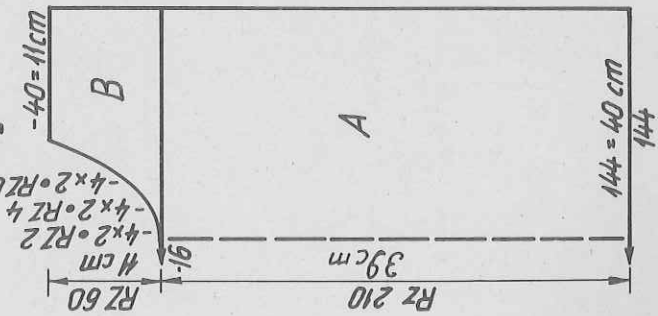

Fig. II



4000 DUOMATIC 80/S

Lady's 4-coloured summer sweater

370 m length per 100 g
116 yds per 1 oz
Material : 10 cm = approx. 4"

Size : 88-92 cm bust
Material : 390 g mixed yarn cotton, linen, acrylic : 170 g pale green, 145 g pink, 50 g white, 25 g pale blue.
Stitching stitch : 6/2. Fisherman's rib with every needle : 5. Bands : 4/2
Test square : Stocking stitch : 100 sts = 35 cm, 100 R = 28 cm
Fisherman's rib : 100 sts = 46 cm, 100 R = 15,5 cm
Pattern : Stocking stitch. Sleeves and yoke : Fisherman's rib with every needle. Bands in 2:2 rib.

Fig. I : Back

A = single-bed cast on with col 1, cont. to knit in st.st., inc. at right.
B = cont. to knit straight. C = bring all pushers into WP for intarsia,

Fig. I + II

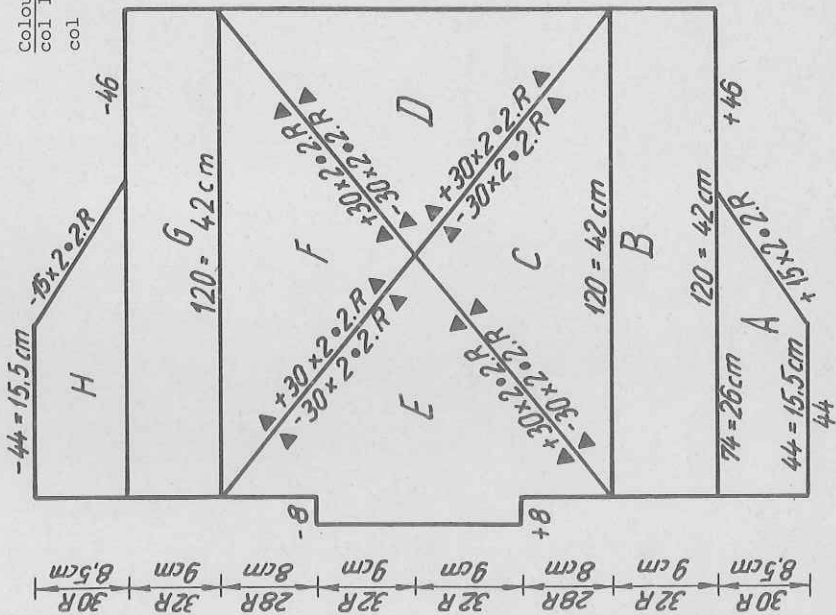

Colour chart
col 1 = pale green, col 2 = pink,
col = pale blue, col 4 = white

Fig. III

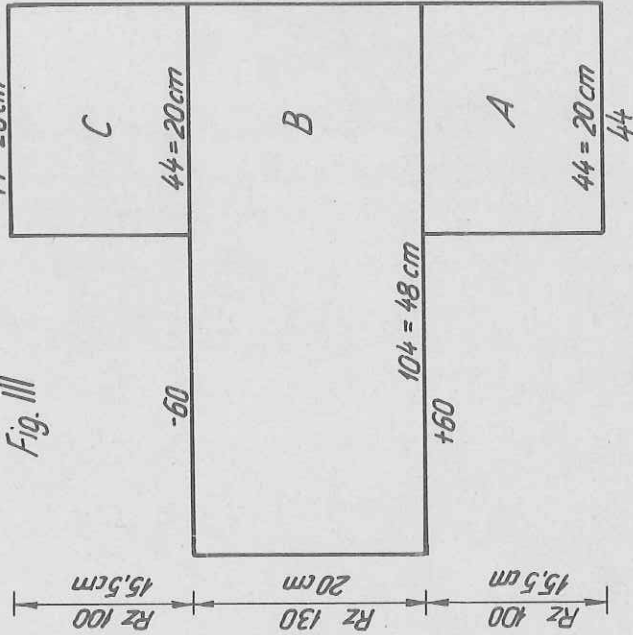

Lock BX, knit 1 row. Take 2 pushers at right out of WP, knit 1 row. Take 2 pushers at left out of WP, cont. in this way until no pushers remain in WP. D = col 2. bring 2 pushers at right into WP, knit 1 row. Put yarn into the first non-working nd, knit 1 row, bring the following 2 pushers into WP, cont. in this way until you have reached the middle. Now take 2 pushers in the middle out of WP, knit 2 rows. Take 2 pushers at left out of WP, cont. in this way until no pushers remain in WP. E = col 3. knit intarsia as for D but reverse the shaping and after 28 rows inc. 8 sts at left, after 64 rows dec. 8 sts. F = col 4. Lock at right, bring the centre 2 pushers into WP, knit 1 row. Put yarn into the following non-working nd, bring 2 pushers at right into WP, knit 1 row, put yarn into the right non-knitting nd, cont. in this way until you have reached the whole width.

Fig. II : Front

As for Fig. I, but using col 4 instead of col 1.

Fig. III : Sleeve, knit two parts with reversed shapings. A = (cast on at right of needle bed), tubular cast on for K/K, cont. to knit in Fisherman's rib. B = inc. at left, i.e. place the sts of an old test square on the nds of the machine, cont. to knit straight. C = dec. at left, cont. to knit straight. Cast off loosely.
Welt : Tubular cast on for 2:2 rib with 148 sts over a width of 111 nds, knit 48 rows. End with a few rows contrast yarn, release. Knit 2 parts.
Neckband : Knit 2 parts. Tubular cast on for 2:2 rib with 86 sts over a width of 64 nds, knit 20 rows. End with a few rows contrast yarn, release.

To make up : Stocking stitch parts with wrong side out, pin parts out to size and leave to dry under a damp cloth. Join neckband to short edge of sleeve, st by st, backstitching through the open loops and unravelling contrast yarn, first to outside then to inside. With right sides facing, sew sleeves to front and back parts and 2 cms along the neck facing. Sew on welt, st by st, backstitching through the open loops and unravelling contrast yarn. Join side seams. Fold neck facing to inside and slip stitch in position.

FIG III

	34-36	38-40	42-44
62	62	62	62
184	184	184	184
.	.	.	A B
44	44	44	44
3	3	3	3
3	3	3	3
74	74	74	74
7	7	7	7
37	43	46	46
56	56	56	56
177	181	187	187
7	7	7	7
58	58	58	58
184	184	184	184
177	181	187	187
7	7	7	7
37	43	46	46
67	67	67	67
127	127	127	127
147	159	165	165
0	0	0	0

4010 DUOMATIC 80/S

4000

Material : 270 m length per 100 g
84 yds per 1 oz
10 cm = approx. 4"

Lady's white dress

Size : 84 - 88 cm bust
Material : 510 g cotton/acrylic, white
Pattern : front = 5, back = 6. Yoke + welt + hem = 3/2
Stitch size : 100 sts = 33 cm, 100 R = 23,5 cm
Test square : 1:1 rib = 100 sts = 30 cm (stretched), 100 R = 20 cm
Pattern : Acc. to diagram. Yoke and welt = 1:1 rib. Binding in tubular.

Fig. I+II

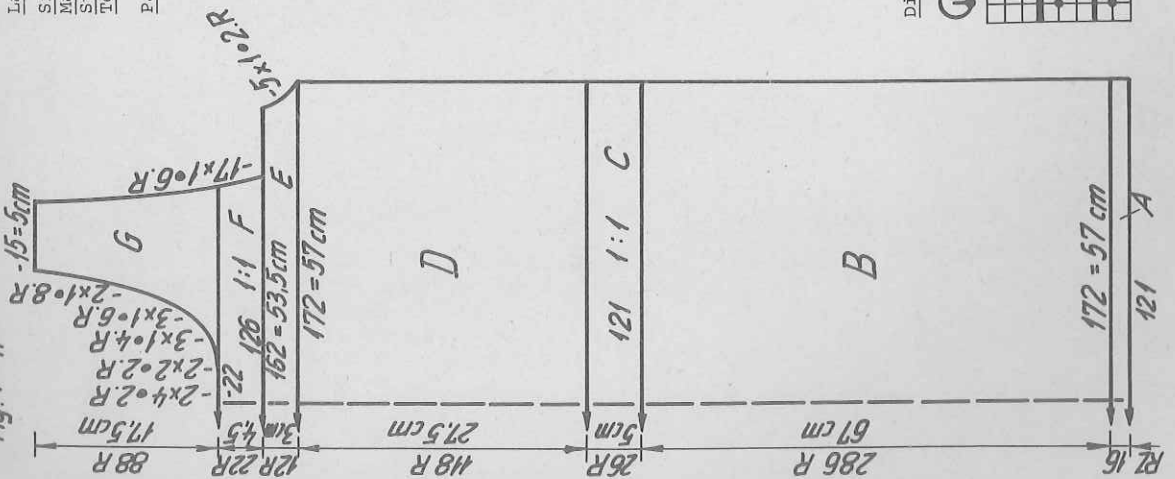

Fig. I + II : Back and front
A = cast on for tubular, knit in tub. B = transfer sts acc. to diagram, knit straight in pattern. C = transfer sts for 1:1 rib, knit straight. D = transfer sts for pattern, cont. to knit straight in pattern. E = shape armhole at each end. F = transfer sts for 1:1 rib, cont. to knit in 1:1 rib, shape armhole at each end. G = divide work, place left half onto dekercombs. Cont. to knit at right, shape neck at left, shape armhole at right. Cast off loosely. Place left half back onto nds of machine and knit with reversed shapings.

Binding for neck
Cast on for tubular with 160 sts, knit RC 14 tub. End with a few rows contrast yarn, release.

Binding for armhole : Knit twice
Cast on for tubular with 100 sts, knit RC 14 tubular. End with a few rows contrast yarn, release.

Belt : Cast on for tubular, 11 sts at front, 9 sts at back, Lock front CX, back N. Knit approx. 160 cms. End with a few rows contrast yarn, release.

Belt loops : Knit 6 times
Cast on for tubular, 4 sts at front, 3 sts at back, Lock front CX, back N. Knit RC 28. End with a few rows contrast yarn, release.

To make up : Pin parts out to size and leave to dry under a damp cloth. Graft shoulder seams. Bind neck edge and armhole with binding, st by st, backstitching through the open loops and unravelling contrast yarn, then sew to inside. Join side seams. Attach belt loops at regular intervals around waist.

Diagram for pattern

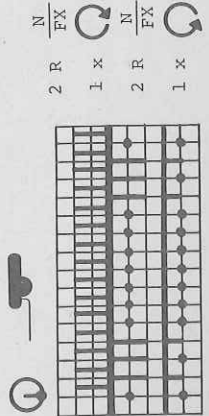

FIG I + II

34-36	38-40	42-44
112	112	112
140	140	140
.	.	A
.	.	B
36	40	46
3	3	3
3	3	3
75	75	75
128	128	128
7	7	7
34	38	42
56	56	56
129	129	129
7	7	7
23	25	27
184	184	184
129	129	129
7	7	7
34	38	42
78	78	78
128	128	128
63	63	63
151	151	151
136	136	136
56	56	56
171	171	171
7	7	7
75	85	95
184	184	184
171	171	171
191	191	191
151	151	151
8	8	8
128	128	128
0	0	0

Note :
The FORM COMPUTER Programme
doesn't give instructions
for Intarsia knitting.

4017 DUOMATIC 80/S

Material: 320 m length per 100 g
100 yds per 1 oz
10 cm = approx. 4"

Lady's skirt matching 4015

Size: 84 - 98 cm hip
Material: 500 g medium wool, elastic band for waist (70 cm),
pattern = front 6, back 5W4, hem = 5W2, waist = 5
Stitch size: 100 sts = 25 cm, RC 100 = 22 cm
Test square: acc. to diagram, hem tubular
Pattern: acc. to diagram, hem tubular

Fig. VII + VIII

A = tubular, closed cast on. B = transfer sts acc. to diagram, knit straight in pattern. C = transfer all sts to back bed, 2 R with lock GX at front, N at back, reduce number of sts by 1/4, i.e. place every 4th st onto 3rd st. Knit 24 R, a few rows with contrast yarn, release.

To make up:

Pin out to size and press lightly under a damp cloth. Join side seams with mattress stitch. Attach waistband on inside, insert elastic band.

Flashing figure 8:
Transfer sts for section C

Fig. VII + VIII

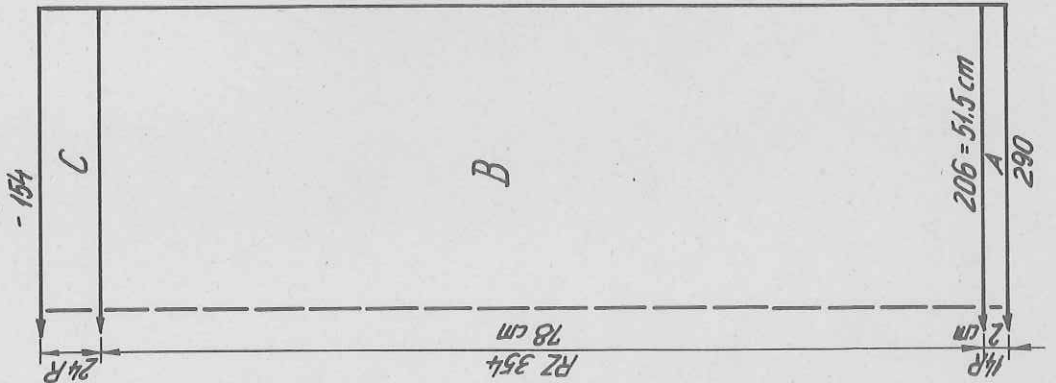
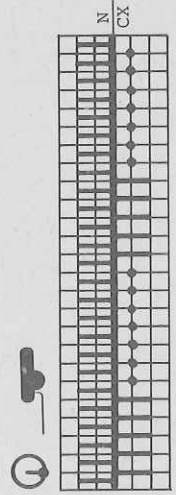

FIG VII

34-36	38-40	42-44
88	88	88
100	100	100
•	•	•
190	206	222
3	3	3
3	3	3
98	98	98
7	7	7
1	1	1
41	41	41
190	206	222
3	3	3
3	3	3
78	78	78
82	82	82
71	71	71
2	2	2
5	5	5
0	0	0
cm total length		

Diagram for pattern:



4001

FIG II

116	128	140	152
88	88	88	88
496	496	496	496
•	•	•	•
32	36	38	39
3	3	3	3
3	3	3	3
195	195	195	195
7	7	7	7
8	8	8	8
38	38	38	38
32	36	38	39
3	3	3	3
3	3	3	3
25	28	33	37
51	54	58	65
•	•	•	•
227	227	227	227
191	191	191	191
139	141	142	143
32	34	37	38
68	68	68	68
160	168	176	176
161	161	161	161
145	145	145	145
165	173	173	174
0	0	0	0
cm total length			

FIG III

116	128	140	152
88	88	88	88
240	240	240	240
•	•	•	•
38	39	40	41
3	3	3	3
3	3	3	3
195	195	195	195
7	7	7	7
8	8	8	8
38	38	38	38
53	55	57	59
3	3	3	3
3	3	3	3
26	30	34	38
41	45	49	53
•	•	•	•
67	67	67	67
191	191	191	191
144	144	144	145
39	42	44	46
69	69	69	69
191	191	191	191
140	141	141	142
33	36	38	40
190	190	190	190
133	133	135	135
0	0	0	0
cm total length			

4001 DUOMATIC 80/S

Boy's jacket with raglan sleeves

Size: 128 cm total height

Material: 560 g wool/acryl yarn (mixed), 6 buttons

Stitch size: pattern = 7 1/2, bands = 7 1/2, buttonband = 8, neckband 7 1/2

Test square: 100 sts = 60 cm, RC 100 = 22 cm

Pattern: Fisherman's 1:1 rib (blue strippers), bands in 1:1 rib, buttonband tubular, neckband in Fisherman's 1:1 rib

Fig. I: back

A = tubular cast on for 1:1 rib. B = knit straight in Fisherman's rib. C = dec. at each end. Cast off loosely.

Fig. II: front, knit twice

A = tubular cast on for 1:1 rib. B = knit straight in Fisherman's rib. C = dec. at right. D = shape neck at left, at right continue dec.

Fig. III: sleeve, knit second sleeve with reversed shapings.

A = tubular cast on in 1:1 rib. B = continue in Fisherman's rib, inc. at both ends. C = dec. at both ends. D = dec. at right.

Neckband: Tubular cast on for 1:1 with 75 sts on each bed, continue in Fisherman's rib and knit RC 20, a few rows with contrast yarn, release

Material: 200 m length per 100 g
63 yds per 1 oz
10 cm = approx. 4"

Fig. I

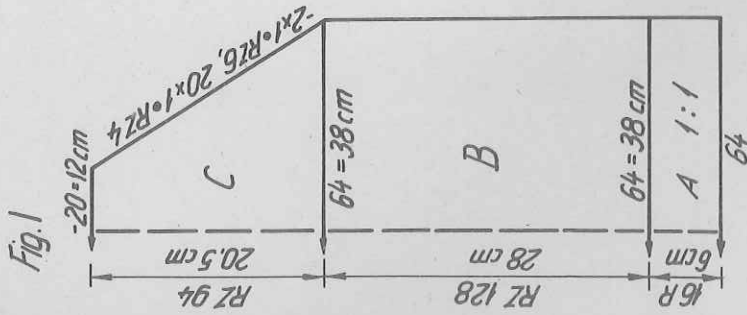

Fig. II

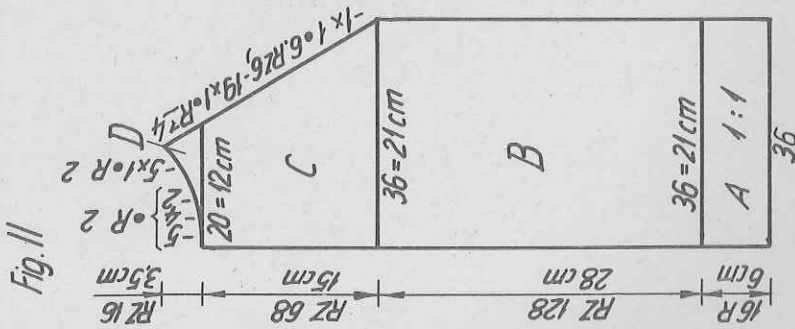
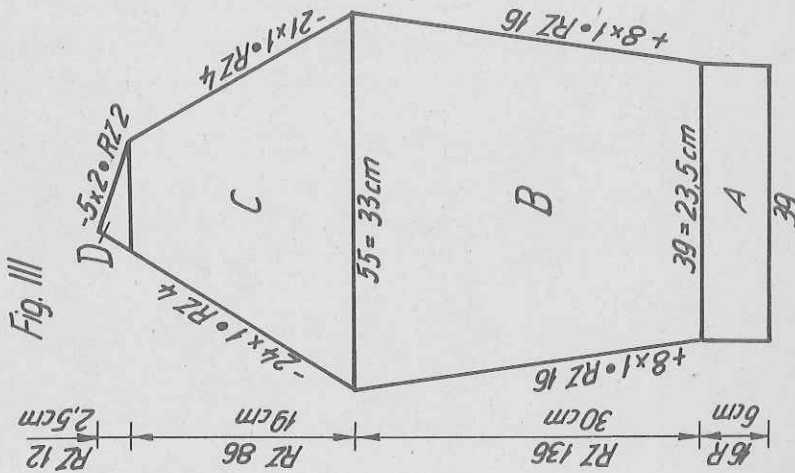

Fig. III



Pocket: Knit twice. Tubular cast on for 1:1 with 18 sts on each bed. Knit RC 52 in Fisherman's rib, a few rows with contrast yarn, release. Buttonholeband: Tubular, closed cast on with 75 sts on each bed. Knit RC 10, then knit buttonholes with contrast yarn, i.e. 5th and 6th st counting from right end. Make 5 more buttonholes with 11 sts in between. Knit RC 10, a few rows with contrast yarn, release. Knit buttonband the same way, omitting buttonholes.

To make up:

Pin out parts to size and leave to dry under a damp cloth. With right sides facing, sew sleeves to front and back. Sew neckband to neck edge, st by st, backstitching through the open loops and unravelling contrast yarn, join both ends, then attach on inside. Attach pockets as desired. At lower edge backstitching through the open loops and unravelling contrast yarn, at both sides by using mattress stitch. Join side- and sleeve seams. Sew button- and buttonholeband to front edges, st by st, backstitching into open loops and unravelling contrast yarn. Attach on inside. Neaten buttonholes and sew on buttons.

FIG I

116	128	140	152		
88	88	88	88		
240	240	240	240		
				A	B
60	64	68	72		
3	3	3	3		
3	3	3	3		
195	195	195	195		
7	7	7	7		
8	8	8	8		
38	38	38	38		
60	64	68	72		
3	3	3	3		
3	3	3	3		
25	28	33	37		
51	54	58	65		
99	99	99	99		cm total
191	191	191	191		length
142	143	144	146		
38	40	42	44		
0	0	0	0		

4006 DUOMATIC 80/S

Lady's sweater in aubergine

- Size: to fit a 88 to 92 bust
- Material: 315 g slub yarn linen/cotton mixed
- Stitch size: pattern = 6, Fisherman's rib = 5, waist band = 5, neckband = 7/2
- Test square: pattern: 100 sts = 45 cm, 100 R = 24 cm, Fisherman's rib: 100 sts = 61,5 cm, RC 100 = 19 cm
- Pattern: acc. to diagram. Fisherman's rib with all nds. Waist band in 2:2 rib

Fig.I: back
 A = begin with contrast yarn. Single-bed cast on for stocking st, arranging nds acc. to diagram. Knit a few rows, then change to m.c. and knit straight in pattern. B = place sts of left half onto deckercombs. Right half: shape neck at left, cast off loosely. Place sts of left half back onto nds of machine and knit with reversed shapings.
Fig.II: front
 A = as for Fig.I. B = place sts of left half onto deckercombs. Right half: shape neck at left, cast off loosely. Knit left half with reversed shapings.
Fig.III: sleeve + side part, knit twice
 A = tubular cast on for K/K. Knit in Fisherman's rib with all nds. B = dec. at both ends., continue straight, a few rows with contrast yarn, release.

Waist band: knit twice
 Tubular cast on for 2:2 rib with 128 sts over a width of 96 nds. Knit 36 R, a few rows with contrast yarn, release.
 Neckband: Single-bed cast on with contrast yarn and 60 sts (every other nd). Knit 22 rows with m.c., a few rows with contrast colour, release.

To make up:
 Pin out parts to size and leave to dry under a damp cloth. Join shoulder seams. Join neckband with mattress stitch and sew to neck edge, unravelling contrast yarn. Attach on inside. With right sides facing sew sleeve with side part to front and back. Unravel contrast yarn at sleeve edge and secure open loops with slip stitch. Attach waist band, st by st, unravelling contr. yarn. Join side seams.

Material: 235 m length per 100 g
 73 yds per 1 oz
 10 cm = approx. 4"

Fig. I

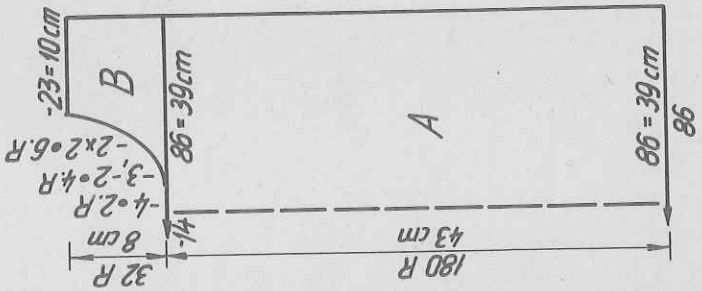

Fig. II

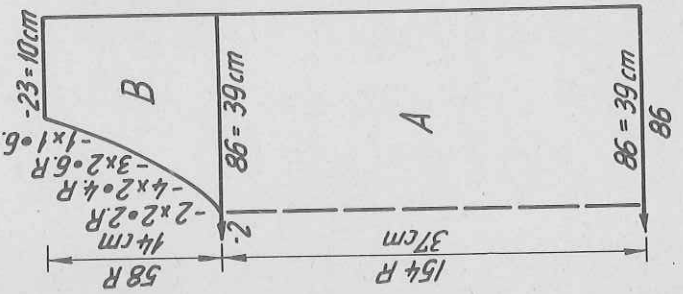

Diagram for pattern:

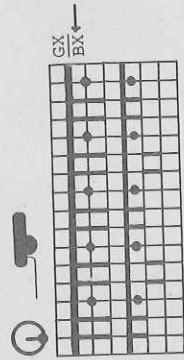

Fig. III

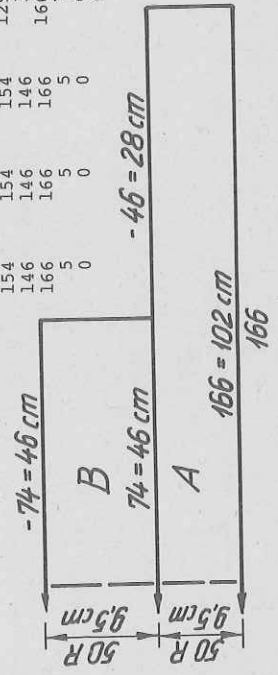

FIG I		FIG II		FIG III	
34-36	38-40	34-36	38-40	34-36	38-40
96	96	96	96	76	76
180	180	180	180	246	246
.
82	86	82	86	162	166
3	3	3	3	3	3
3	3	3	3	3	3
226	226	226	226	102	102
7	7	7	7	7	7
96	99	96	99	15	18
71	71	72	72	184	184
184	184	136	136	167	167
128	128	162	162	7	7
161	161	129	129	15	18
154	154	1	1	0	0
146	146	166	166	7	7
166	166	5	5	6	6
5	5	0	0	0	0
0	0	0	0	0	0

A B

4009 DUOMATIC 801S

Fig. I : Back

A = tubular cast on for 2:2 rib with 204 sts over a width of 153 nds.
 B = transfer sts for st.st., cont. to knit straight in st.st. C = dec. at each end, cont. straight. D = shape shoulder at each end. Cast off remaining sts loosely.

Fig. II : Front

A = tubular cast on for 2:2 rib with 206 sts across a width of 155 nds.
 B = transfer sts acc. to diagram, cont. to knit in pattern. C = dec. at each end, cont. to knit straight. D = divide work, place left half onto dekercombs. Cont. to knit at right, shape neck at left. E = shape shoulder at right, cont. to shape neck at left. Place left half back onto nds of machine and knit with reversed shapings.

Fig. III : Sleeve, knit two

A = tubular cast on for 2:2 rib with 98 sts over a width of 74 nds. B =

Size : 100 cm chest

Material : 480 g mixed yarn (cotton/acrylic)

Pattern : 6/2. Bands 4

Stitch size : 100 sts = 35 cm, 100 R = 28 cm

Test square : Fig. I : Stocking stitch. Fig. II + III acc. to diagram

transfer sts acc. to diagram, cont. to knit in pattern, inc. at each end. C = cont. to knit straight. D = dec. at each end. E = cont. to knit straight. F = dec. at left. Knit 2nd sleeve with reversed shapings.

Neckband : Tubular cast on for 2:2 rib with 126 sts over a width of 95 nds.

Knit 24 rows. End with a few rows contrast yarn, release.

To make up : Pin parts out to size and leave to dry under a damp cloth.

With right sides facing, sew sleeves to front and back parts. Join neckband with mattress stitch, sew to outside neck edge, st by st, backstitching through the open loops and unravelling contrast yarn, then sew to inside.

Join side seams.

Fig. III

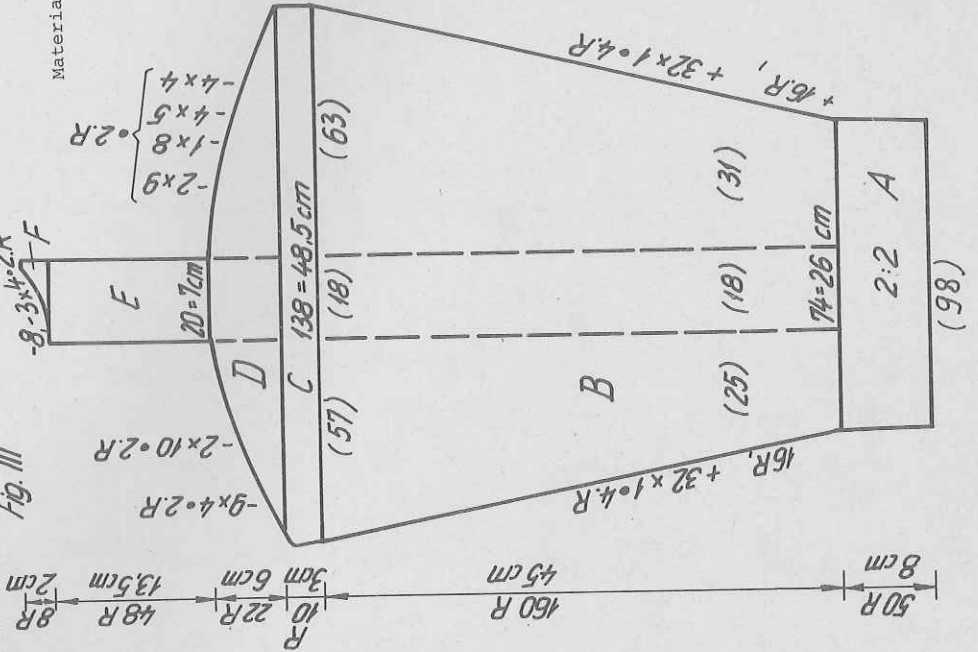

Material : 370 m length per 100 g
 116 yds per 1 oz
 10 cm = approx. 4"

Man's sweater with cable pattern

Fig. I

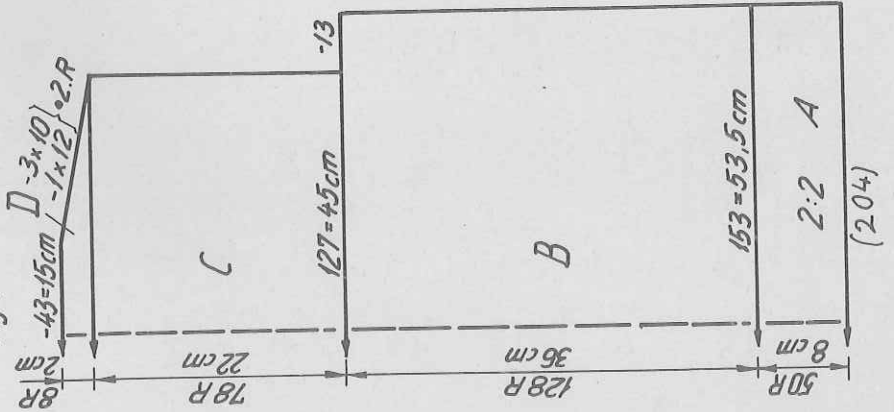
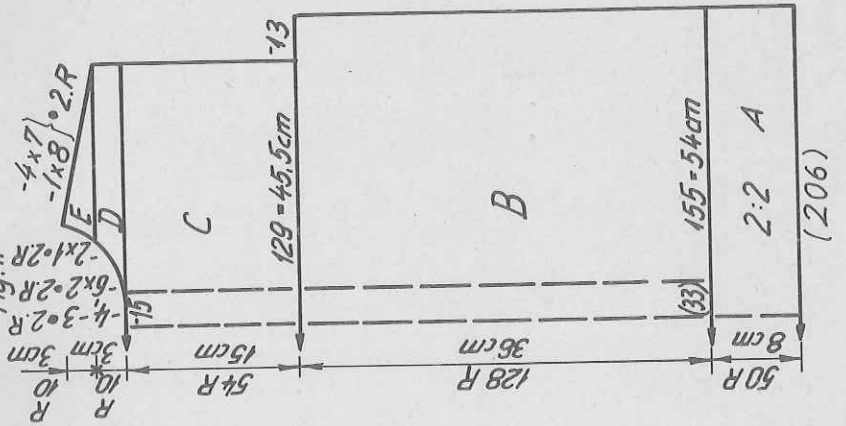

Fig. II



4009

Diagram for cable pattern



As indicated in diagram

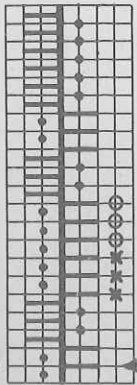

8 R N

Cross sts xxxx with ooo

FIG I

	44-46	48-50	52-54		44-46	48-50	52-54		44-46	48-50	52-54	
112	102	102	102	•	112	112	112	•	112	112	112	•
184	184	184	184	•	140	140	140	•	140	140	140	•
134	134	134	134	•	140	140	140	•	140	140	140	•
7	7	7	7	•	143	155	167	•	72	74	78	•
30	30	32	35	•	3	3	3	•	3	3	3	•
188	188	188	188	•	3	3	3	•	3	3	3	•
159	163	167	0	•	195	195	195	•	195	195	195	•
0	0	0	0	•	7	7	7	•	7	7	7	•
9	9	9	9	•	9	9	9	•	9	9	9	•
38	38	38	38	•	38	38	38	•	38	38	38	•
141	153	165	165	•	143	155	167	•	138	146	146	•
3	3	3	3	•	3	3	3	•	3	3	3	•
3	3	3	3	•	3	3	3	•	3	3	3	•
37	36	35	35	•	37	36	35	•	43	45	46	•
68	68	69	69	•	68	68	69	•	82	64	65	•
230	230	230	230	•	230	230	230	•	97	97	97	•
184	184	184	184	•	184	184	184	•	5	5	5	•
134	134	134	134	•	134	134	134	•	75	75	75	•
7	7	7	7	•	7	7	7	•	188	188	188	•
25	25	25	25	•	25	25	25	•	137	138	138	•
189	189	189	189	•	189	189	189	•	188	188	188	•
154	154	158	162	•	154	158	162	•	141	141	141	•
71	71	73	73	•	71	73	73	•	186	186	186	•
168	168	176	184	•	168	176	184	•	136	137	138	•
161	161	161	161	•	161	161	161	•	185	185	185	•
153	153	153	153	•	153	153	153	•	131	131	133	•
189	190	190	190	•	189	190	190	•	7	7	7	•
132	133	133	133	•	132	133	133	•	15	17	20	•
146	146	146	146	•	146	146	146	•	3	3	3	•
1	1	1	1	•	1	1	1	•	75	77	75	•
0	0	0	0	•	0	0	0	•	191	191	191	•
146	146	146	146	•	146	146	146	•	156	158	158	•
1	1	1	1	•	1	1	1	•	2	2	2	•
0	0	0	0	•	0	0	0	•	186	186	186	•
141	141	141	141	•	141	141	141	•	141	141	144	•
7	7	7	7	•	7	7	7	•	185	185	185	•
15	15	15	15	•	15	15	15	•	132	132	132	•
184	184	184	184	•	184	184	184	•	7	7	7	•
129	129	129	129	•	129	129	129	•	17	17	184	•
187	187	187	187	•	187	187	187	•	184	184	187	•
133	133	133	133	•	133	133	133	•	129	129	133	•
187	187	187	187	•	187	187	187	•	187	187	187	•
133	133	133	133	•	133	133	133	•	133	133	133	•
0	0	0	0	•	0	0	0	•	182	182	182	•
0	0	0	0	•	0	0	0	•	0	0	0	•

cm total length

4012 DUOMATIC 80/1S

Material : Mohair 500 m length per 100 g
157 yds per 1 oz
Viscose 320 m per 100 g
100 yds per 1 oz
10 cm = approx. 4"

Lady's petrol-blue skirt matching 4008

Size : 90 - 94 cm hips
320 g : 110 g Mohair, 210 g Viscose,
70 cm waist elastic.
Stitch size : 6
Test square : 100 sts = 39,5 cm, 100 R = 23 cm
Pattern : Stocking stitch, hem acc. to diagram.

Fig. VII : Skirt, knitted sideways
A = single bed cast on with contrast yarn, at right facing the last 3 nds bring 3 nds into WP on the back bed. Knit st.st. acc. to diagram, 10 rows Viscose, 4 rows Mohair, repeat. End with a few rows contrast yarn, release.
Waistband: Tub. closed cast on with Mohair with 90 sts, knit RC 48 in stocking stitch. End with a few rows contrast yarn, release.
To make up : Pin skirt out to size and leave to dry under a damp cloth. Carefully graft side seam. Gather waist on a length of yarn, then attach to outside waist edge, st by st, backstitching through the open loops and unravelling contrast yarn, now sew in position on inside. Insert waist elastic.

Fig. VII

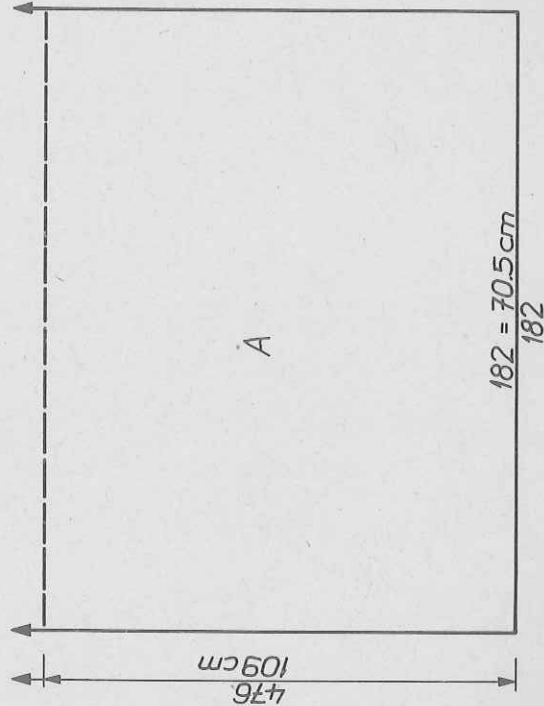

34	36-38	40-42
92	92	92
158	158	158 A
179	179	179 B
70	70	70
38	38	38
179	179	179
70	70	70
104	109	117
87	92	104
0	0	0

Diagram for hem

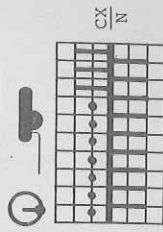

4026 DUOMATIC 80/S

Lady's fairisle sweater

Size: to fit an 88 to 92 cm bust
 Material: 480 g acryl: 190 g black, 290 g white
 Stitch size: pattern = 6, waistband = 3 3/4
 Test square: 100 sts = 34 cm, RC 100 = 13 cm
 Pattern: acc. to diagram and colour sequence, with self-punched DFCO card, waistband in 1:1 rib

Fig. I + II, back and front

A = tubular cast on for 1:1 rib, straight. B = transfer sts to front bed and, with DFCO card, knit straight acc. to diagram and colour sequence.
 C = transfer sts for 1:1 rib, knit straight in 1:1 rib. D = cast off centre sts and place sts of left half onto deckercombs. Right half: cont. to knit straight in 1:1 rib, cast off loosely. Place sts of left half back onto nds of machine and knit left half in the same way.

Fig. III, sleeve, knit two
 A = tubular cast on for 1:1 rib, knit straight in 1:1 rib. B = transfer all sts to front bed, and, with DFCO card, knit acc. to diagram and colour sequence, inc. at both ends.
 Cast off loosely.

To make up: Pin parts out to size and press lightly. Join shoulder seams. Work 1 R of single crochet along neck edge. With right sides facing set in sleeves.

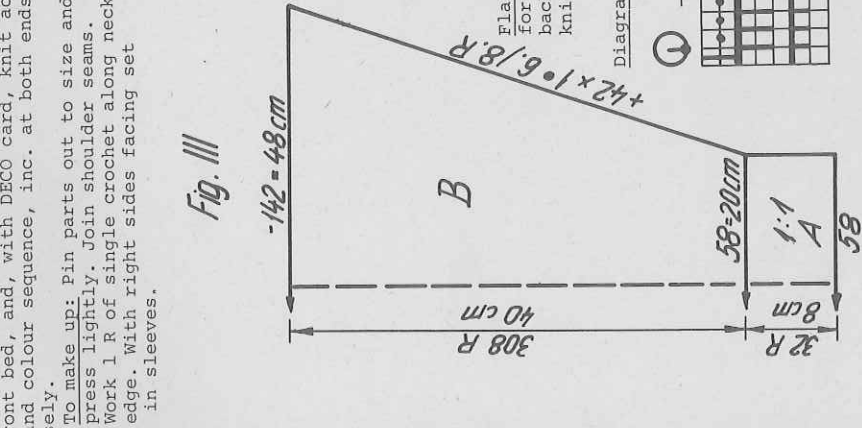
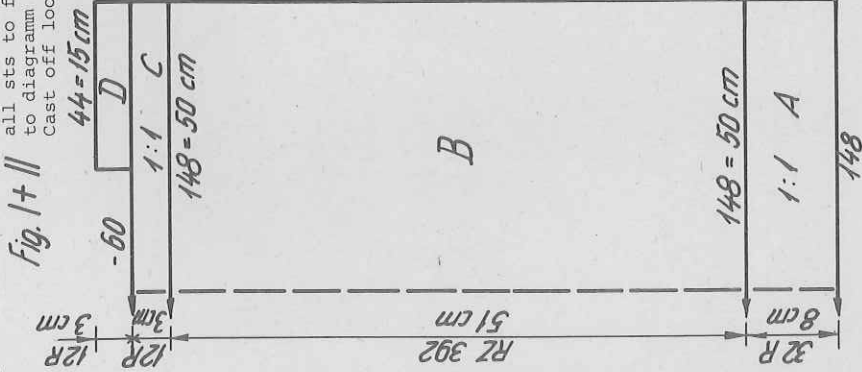
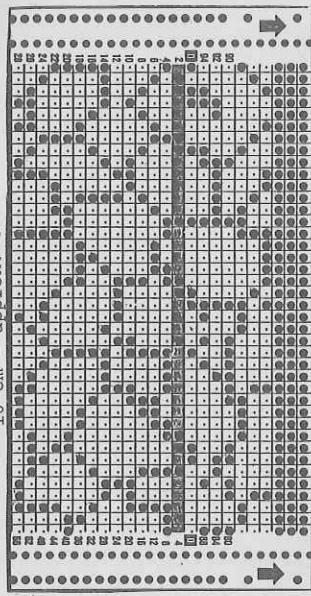

FIG III

Material: 350 m length per 100 g
 110 yds per 1 oz
 10 cm = approx. 4"

FIG I + II		FIG III	
34-36	38-40	42-44	46-48
52	52	52	52
136	136	136	136
.	.	.	.
.	.	.	.
136	148	158	164
3	3	3	3
3	3	3	3
3	3	3	3
195	195	195	195
.	.	.	.
7	7	7	7
25	25	25	25
38	38	38	38
136	148	158	164
3	3	3	3
3	3	3	3
3	3	3	3
38	38	38	38
59	59	59	59
.	.	.	.
98	98	98	98
71	71	71	71
66	66	66	66
1	1	1	1
134	134	134	134
.	.	.	.
7	7	7	7
5	5	5	5
248	248	248	248
128	128	128	128
181	181	181	181
133	133	133	133
.	.	.	.
7	7	7	7
5	5	5	5
65	65	65	65
67	67	67	67
131	131	131	131
.	.	.	.
7	7	7	7
5	5	5	5
0	0	0	0



Flashing figure 8 : Transfer sts
 cm total for welt, change col.
 Flashing figure 6 : For neck opening, cast off the indicated number of sts at the centre of the knitting, place left half onto deckercombs.

4008

Fig. II : Front / A, B, C, as for Fig. I. D = knit intarsia as follows : at left bring 44 pushers in to WP, the remaining pushers in RP. On the back bed, between needles 44 and 45, from the left, bring 1 nd into WP, Lock front BX, left arrow key, Lock back N. Knit acc. to colour sequence. E = shape neck at left, cont. to knit intarsia. End Knit E.D.C.B.A in reverse order and with reversed shapings. End with a few rows contrast yarn, release.

Welt: Knit twice / Tubular cast on acc. to diagram in Mohair, with 76 sts. Knit 36 rows acc. to diagram. Knit 4 rows in Viscose. End with a few rows contrast yarn, release.
 Neckband : Tubular cast on acc. to diagram in Mohair, with 96 sts. Knit 16 rows. Then, 4 rows in Viscose. End with a few rows contrast yarn, release.

To make up : Pin parts out to size and leave to dry under a damp cloth. Join shoulder seam (across wrist bands use mattress stitch). Join neckband at back with mattress stitch, sew to outside neck edge, st by st, backstitching through the open loops and unravelling contrast yarn, then sew to inside. Join welt to waist, st by st with loose backstitches, unravel contrast yarn. At wrist ends, unravel contrast yarn and finish off with graft stitch. Joint side seams.

Diagram for bands

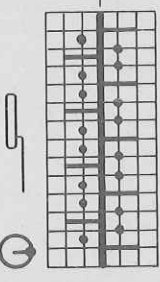

Colour sequence for intarsia

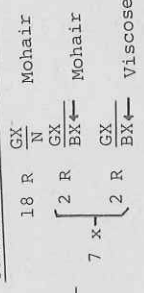

repeat 6 times

Diagram for pattern

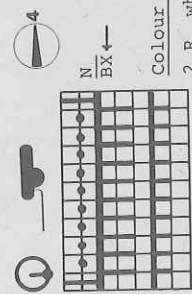

Flashing figure 9 : Cast off sts, for left shoulder place sts back onto nds of machine and knit the indicated number of rows.

Colour sequence:

2 R white
 2 R black

4011 DUOMATIC 801S

Lady's 7/8 jacket

Fig. I

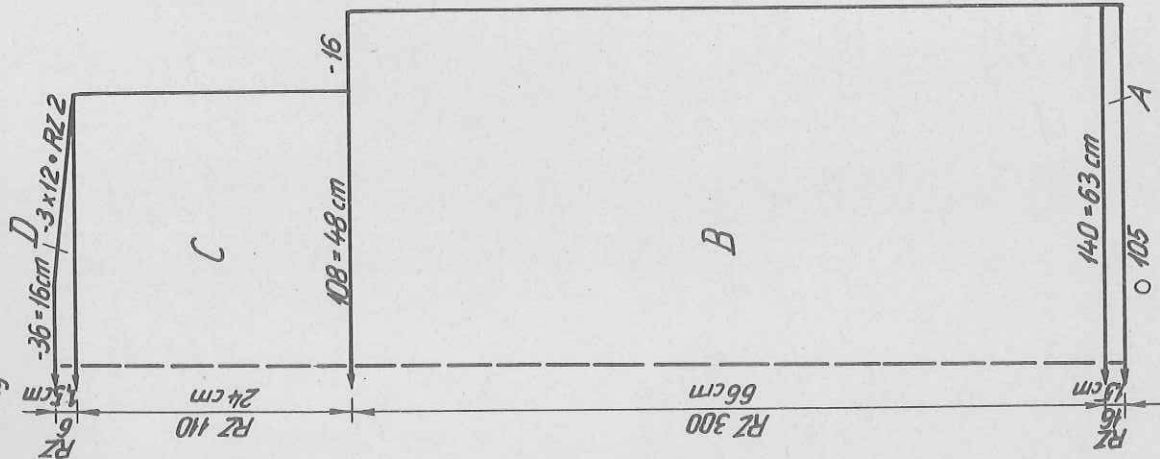

Fig. II

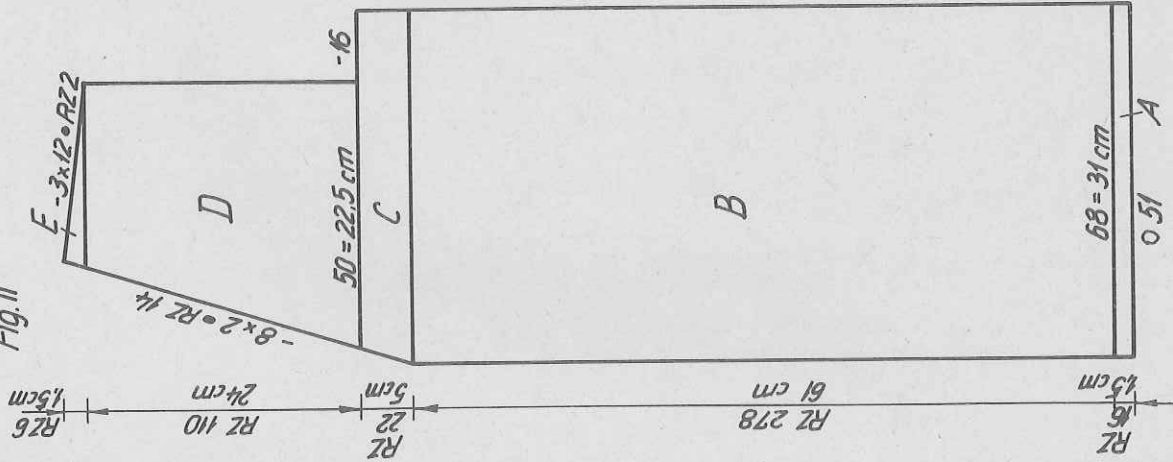
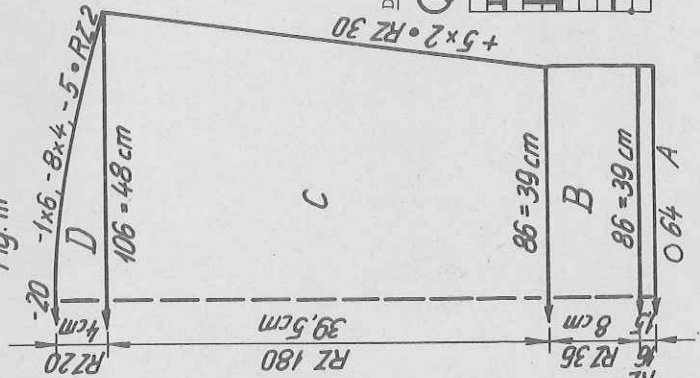

Fig. III



Size : 84 - 88 cm bust
 Material : 640 g cotton/acrylic, white.
 Pattern : 6 3/4. Binding and belt : 5/2
 Stitch size : 100 sts = 45 cm, 100 R = 22 cm
 Test square : Acc. to diagram. Binding tubular. Belt Lock
 Pattern : at front CX, back N.

Fig. I : Back
 A = closed cast on for tubular. Knit tub. B = transfer sts acc. to diagram, knit in pattern, straight. C = dec. at each end, cont. straight. D = shape shoulders at each end. Cast off loosely.
 Fig. II : Front, knit 2 parts with reversed shapings.
 A = closed cast on for tubular. Knit tub. B = transfer sts acc. to diagram, cont. to knit straight. C = shape neck at left. D = dec. at right, dec. at left. E = shape shoulder at right.
 Fig. III : Sleeve, knit two
 A = closed cast on for tubular. Knit tub. B = transfer sts acc. to diagram, knit straight in pattern. C = inc. at each end. D = shape sleeve head at each end.
 Binding: Knit two lengths
 Closed cast on for tubular with 126 sts, knit RC 16. End with a few rows contrast yarn, release.
 Belt: Cast on for tubular, 11 sts on front bed, 9 sts on back bed, Lock front CX, back N, knit approx. 1.60 m. End with contrast yarn, release.
 To make up: Pin parts out to size and leave to dry under a damp cloth. Join shoulder seams. Sew binding in position along front edges: Join the two lengths with mattress stitch, then sew to outside edge, st by st, backstitching through the open loops and unravelling contrast yarn, then sew to inside. With right sides facing set in sleeves. Join side seams.

Material : 270 m length per 100 g
 84 yds per 1 oz
 10 cm = approx. 4"

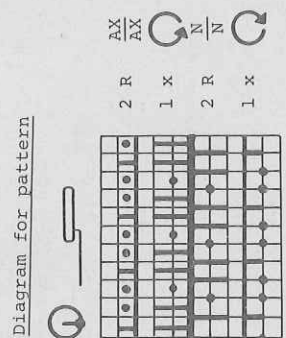

4014 DUOMATIC 80/S

Material : 475 m length per 100 g
 149 yds per 1 oz
 10 cm = approx. 4"

Sweater with musical design

- Size : 88 to 96 cm bust
- Material : 590 g wool/acrylic : 250 g white, 180 g turquoise, 75 g petrol, 85 g blue
- Stitch size : Pattern = 5/4. Bands = 4
- Test square : 100 sts = 33 cm, RC 100 = 19 cm
- Pattern : Acc. to diagram and colour sequence chart with self-punched deco card. Bands in K/K.

Fig. I : Back
 A = tubular cast on for K/K, knit straight. B = place 15 sts onto deckercomb at each end, cont. to knit straight acc. to diagram and with deco card and acc. to colour sequence. Cast off loosely.

Fig. I

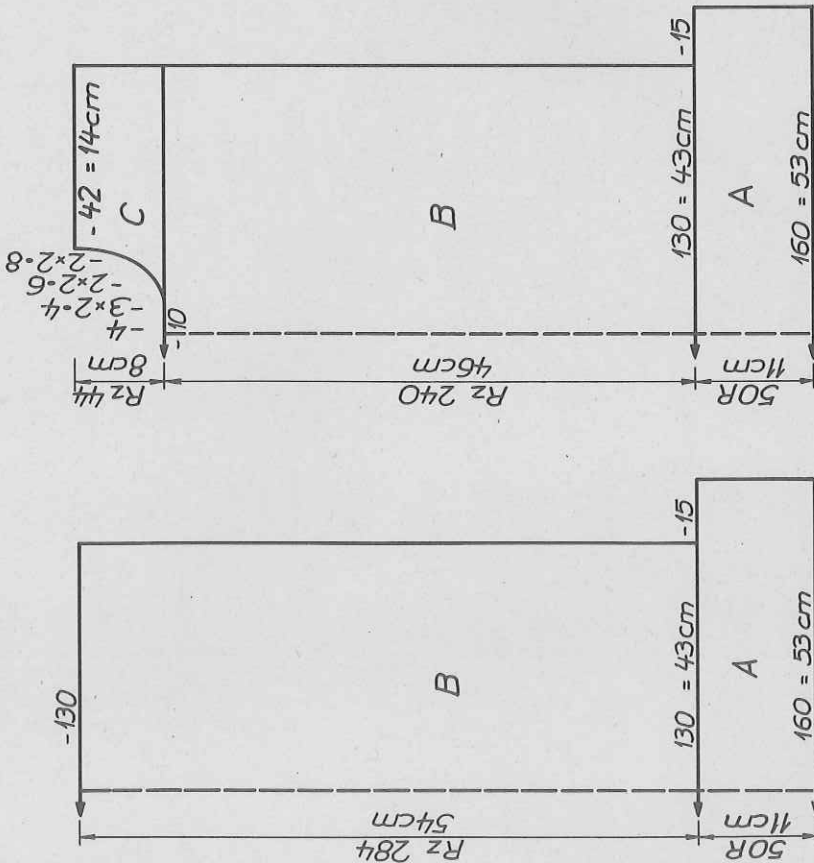

Fig. II

Fig. II : Front

A + B as given for Fig. I. C = divide work, place left half onto deckercombs, make note of pattern position. Cont. to knit at right : shape neck at left. Cast off loosely. Place left half back onto nds of machine and knit in pattern and with reversed shapings.

Fig. III : Sleeve, knit two

A = tubular cast on for K/K. B = cont. to knit acc. to diagram and colour sequence, inc. at each end. C = cont. to knit straight. Cast off loosely.
 Fig. V : Collar
 Tubular cast on for K/K with 180 sts, cont. to knit in Half Fisherman's rib to RC 130. End with a few rows contrast yarn, release.

To make up : Pin parts out to size and leave to dry under a damp cloth. Join shoulder seam. Mattress stitch together collar seam, and attach collar st by st, backstitching through the open loops and unravelling contrast yarn. With right sides facing, sew sleeves to front and back part. Backstitch remaining sts of welt to sleeve part. Join side seams.

Fig. III

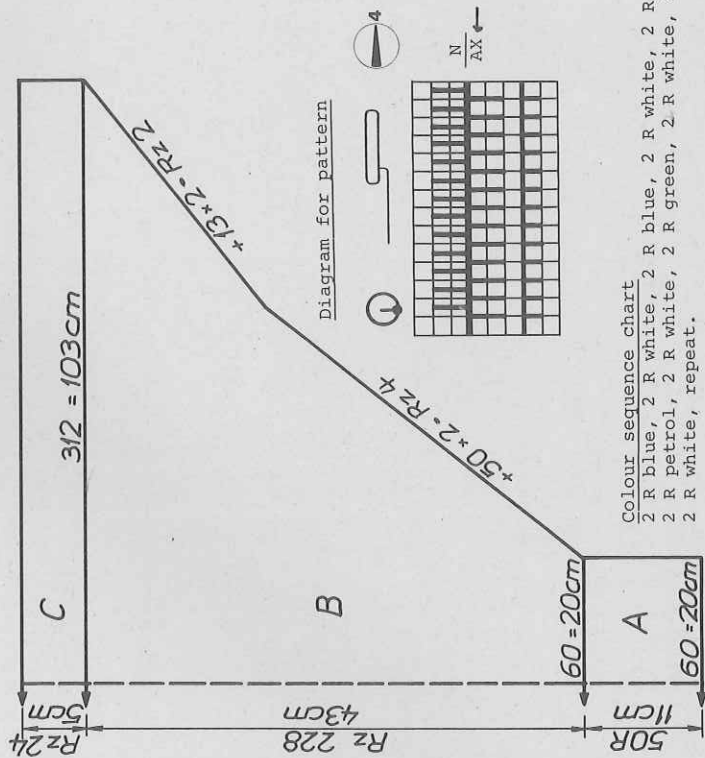

Colour sequence chart
 2 R blue, 2 R white, 2 R blue, 2 R white, 2 R petrol, 2 R white, 2 R green, 2 R petrol, 2 R white, 2 R green, 2 R white, 2 R green, 2 R white, repeat.

4014

FIG I

	34-36	38-40	42-44
76	76	76	76
200	200	200	200
.	.	.	.
98	106	114	114
3	3	3	3
3	3	3	3
134	134	134	134
.	.	.	.
7	7	7	7
23	23	23	23
249	249	249	249
2	2	2	2
131	131	131	131
99	99	99	99
7	7	7	7
127	127	127	127
136	136	136	136
0	0	0	0

FIG II

	34-36	38-40	42-44
76	76	76	76
200	200	200	200
.	.	.	.
98	106	114	114
3	3	3	3
3	3	3	3
134	134	134	134
.	.	.	.
7	7	7	7
23	23	23	23
249	249	249	249
2	2	2	2
131	131	131	131
227	227	227	227
7	7	7	7
127	127	127	127
136	136	136	136
71	71	71	71
160	160	168	168
153	153	161	161
175	183	183	183
5	5	5	5
151	151	151	151
1	1	1	1
1	1	3	3
0	0	0	0

FIG III

	34-36	38-40	42-44
76	76	76	76
200	200	200	200
.	.	.	.
40	40	40	40
3	3	3	3
3	3	3	3
195	195	195	195
.	.	.	.
7	7	7	7
23	23	23	23
38	38	38	38
208	208	208	208
3	3	3	3
3	3	3	3
42	42	42	42
59	59	59	59
60	60	60	60
98	98	98	98
7	7	7	7
6	6	6	6
0	0	0	0

Flashing figure 8:

Place these sts onto dekercombs

4039

Shawl with released stitches

Size : 42 by 170 cms

Material : 240 g medium yarn : 80 g of each dark, midium, pale
aubergine

Stitch size : 5

Test square : 100 sts = 26 cm, RC 100 = 31,5 cm

Pattern : Acc. to diagram and colour sequence.

Tubular cast on for K/K with 160 sts in col 1. Knit in pattern acc. to diagram in col 1, always 60 rows in col, then col 2, then col 3, repeat 3 times. At RC 540 release all sts on front bed, cast off sts of back bed loosely.

To make up : Block and press lightly.

Col sequence

col 1 = dark aubergine

col 2 = medium aubergine

col 3 = pale aubergine

Diagram for pattern

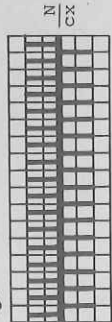

Material : 320 m length per 100 g
100 yds per 1 oz
10 cm = approx. 4"

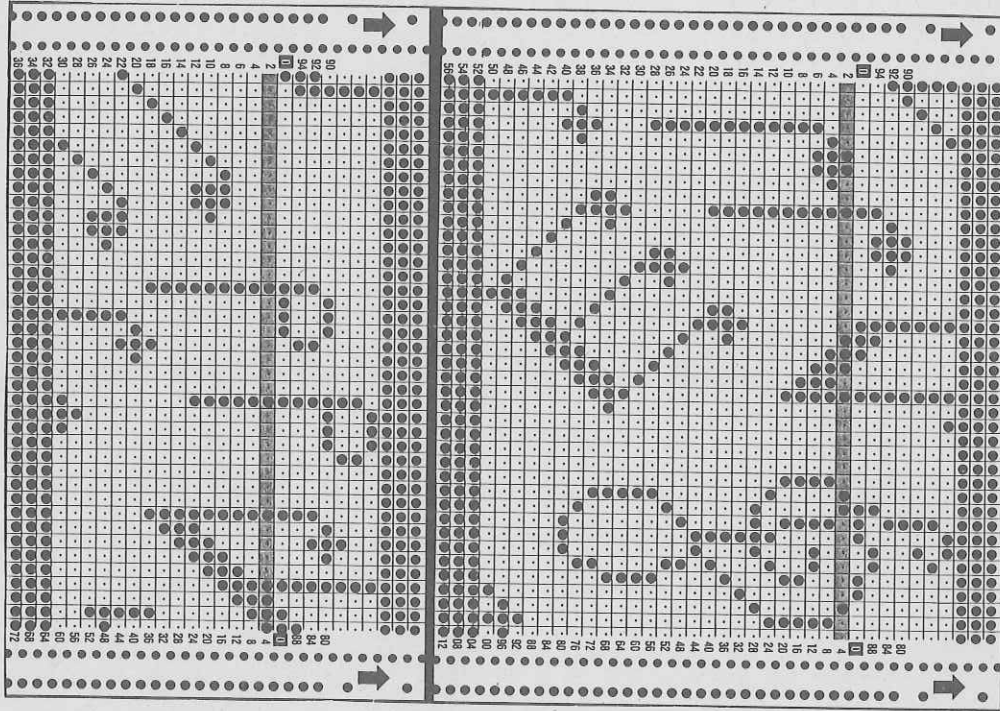

4015 DUOMATIC 801S

320 m length per 100 g
100 yds per 1 oz
Material: 10 cm = approx. 4"

Fig. I

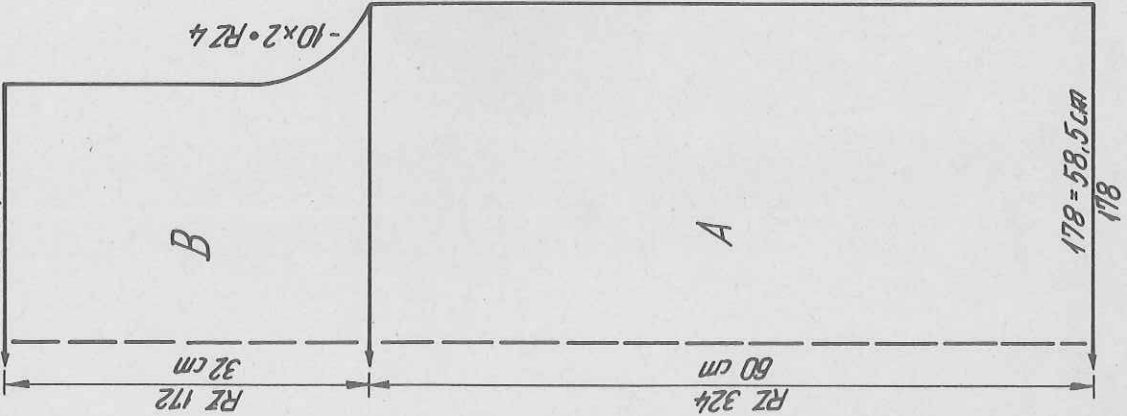
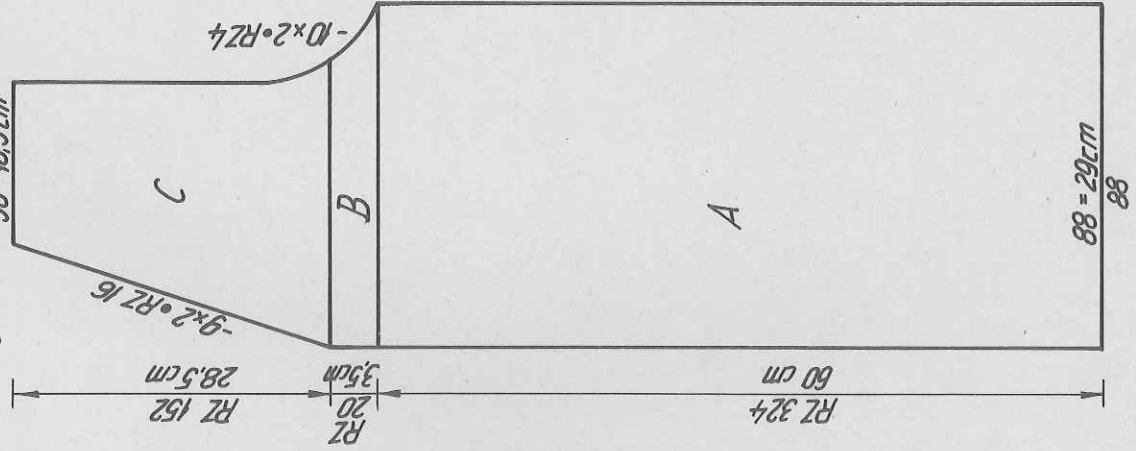

Fig. II



Lady's sleeveless jacket

Size: 88 - 92 cm bust
Material: 720 g wool: 700 g dark red, 20 g pale red.
Pattern: Half Fisherman's rib in 1:1 division = front 5, back 5 1/2. Stripes in 1:1 rib = 3 3/4
Test square: 100 sts = 33 cm, RC 100 = 18,5 cm
Pattern: Half Fisherman's rib in 1:1 division. Stripes in 1:1 rib.

Fig. I: Back

A = tubular cast on for 1:1 rib, pale red, knit 4 rows with St.S 4 1/2, then cont. in pattern and colour sequence. B = shape armhole at each end. Cast off loosely.

Fig. II: Front

A = tubular cast on for 1:1 rib, pale red, knit 4 rows with St.S 4 1/2, then cont. in pattern and colour sequence. B = shape armhole at right. C = shape neck at left using double decker tool, cont. to dec. at right. Cast off loosely. Knit second part in the same way but with reversed Lock setting (i.e. front EX, back N).

Armhole bands: Knit two

Tubular cast on for K/K with 140 sts, cont. to knit in Half Fisherman's rib, at the same time inc. at each end 2 sts 10 times in all every RC 2. Knit RC 8 straight. Now dec. at each end 2 sts 10 times every RC 2. End with a few rows contrast yarn, release.

To make up: Pin parts out to size (front edge between stripes arch-shaped) and press very lightly. Join shoulder seams with flat stitch. Sew armhole bands to outside armhole edge, st by st, backstitching through the open loops and unravelling contrast yarn, then sew to inside. Join side seams.

Pattern:

RC 60 Lock at back EX, St.S 5 1/2, Lock at front N, St.S 5 dark red, then, 4 rows Lock back and front N, St.S 3 3/4, pale red, repeat 5 times, then 3 times but only 52 rows in Half Fisherman's rib.

FIG I

34-36	38-40	42-44	34-36	38-40	42-44	cm total-length	
74	74	74	74	74	74	A	B
132	132	132	388	388	388	.	.
164	178	188	82	88	94	.	.
3	3	3	3	3	3	3	3
3	3	3	3	3	3	3	3
38	38	38	38	38	38	38	38
164	178	188	82	88	94	94	94
3	3	3	3	3	3	3	3
3	3	3	3	3	3	3	3
61	60	58	61	60	58	60	58
92	92	92	92	92	92	92	92
101	101	101	229	229	229	229	229
191	191	191	191	191	191	191	191
139	141	143	139	141	143	141	143
13	13	15	13	13	15	13	15
7	7	7	7	7	7	7	7
57	59	63	57	59	63	63	63
0	0	0	68	68	68	68	68
191	191	191	191	191	191	191	191
137	139	141	137	139	141	139	141
63	65	69	63	65	69	65	69
4	4	5	4	4	5	4	5
0	0	0	0	0	0	0	0

FIG II

4033 DUOMATIC 80/S

Lady's white sweater with kimono sleeves

Size : 88 - 92 cm bust
 Material : 510 g white cotton/acrylic
 Pattern = 5 3/4. Bands = 3 1/2
 Stitch size : 100 sts = 20 cm, RC 100 = 15 cm
 Test square : Acc. to diagram. Bands in 1:1 rib.
 Pattern :

Fig. I + II : Back and front part
 A = tubular cast on for 1:1 rib. B = cont. to knit in pattern acc. to diagram, inc. at right. C = cont. to knit, inc. at right. D = knit straight. E = shape neck at left. Knit sections E, D, C, B, A in reverse order and with reversed shapings.

Neckband : knit twice
 Tubular cast on for K/K with 150 sts, knit 14 rows, at each end dec. 1 st every alt. row, knit 14 rows, at the same time inc. 1 st every alternate row. End with a few rows with contrast yarn, release.
 Welt : knit twice
 Tubular cast on K/K with 120 sts, knit 50 rows. End with a few rows contrast yarn, release.
 To make up : Pin parts out to size and leave to dry under a damp cloth. Join shoulder seams. Mattress stitch together both ends of neckband, then sew to outside neck edge, st by st, backstitching through the open loops and unravelling contrast yarn, sew to inside. Sew on welt, st by st, backstitching through the open loops and unravelling contrast yarn. Join side seams.

Material : 240 m length per 100 g
 75 yds per 1 oz
 10 cm = approx. 4"

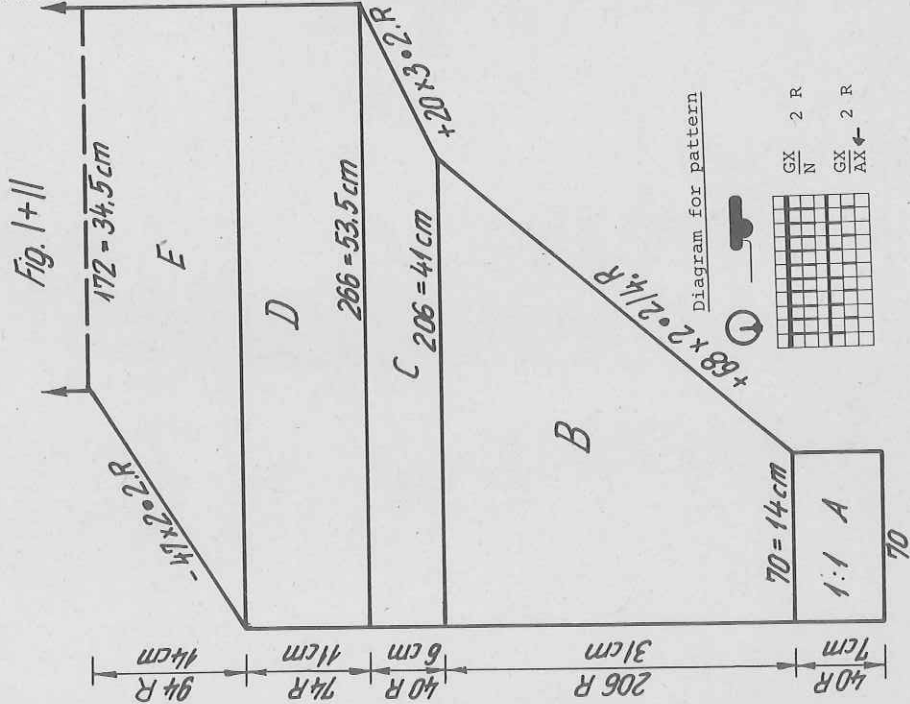

Flashing figure 8 : Transfer sts for welt

4013

FIG I				FIG II			
34-36	38-40	42-44	46-48	34-36	38-40	42-44	46-48
120	120	120	120	76	76	76	76
160	160	160	160	156	156	156	156
34	36	38	38
3	3	3	3
3	3	3	3	134	144	154	166
195	195	195	195	3	3	3	3
.	.	.	.	195	195	195	195
7	7	7	7
6	6	6	6	7	7	7	7
70	70	70	70	5	5	5	5
197	200	203	206	38	38	38	38
153	153	153	153	134	144	154	166
191	191	191	191	3	3	3	3
165	165	165	165	3	3	3	3
15	15	15	16	45	44	43	44
70	70	70	70	82	82	82	82
63	63	63	63
189	189	189	189	102	102	102	102
172	172	172	172	184	184	184	184
63	63	63	63	137	137	137	137
152	151	152	151	7	7	7	7
131	131	131	131	75	77	79	79
68	68	68	68	189	189	189	189
63	63	63	63	153	153	153	153
165	165	165	165	68	68	68	68
143	143	143	144	191	191	191	191
25	25	25	25	55	55	55	55
72	72	72	72	4	4	4	4
7	7	7	7	0	0	0	0
32	35	38	42
191	191	191	191	230	230	230	230
152	151	152	151	184	184	184	184
3	3	3	3	137	137	137	137
191	191	191	191	7	7	7	7
189	189	189	189	75	77	79	79
44	44	44	44	189	189	189	189
132	132	132	132	157	157	157	157
.	.	.	.	68	68	68	68
71	71	71	71	191	191	191	191
2	2	2	2	141	141	141	141
5	5	5	5	57	57	57	57
0	0	0	0	4	4	4	4
0	0	0	0	0	0	0	0

cm total length

4013 DUOMATIC 801S

Lady's petrol-blue jacket

Size : 88 - 92 cm bust
 Material : 1050 g medium yarn : 840 g dark petrol-blue, 210 g light petrol-blue
 Stitch size : Pattern = 6. Bands = 5
 Test square : 100 sts = 39 cm, RC 100 = 19 cm
 Pattern : Half Fisherman's rib with every needle. Bands in K/K.

Material : 320 = length per 100 g
 100 yds per 1 oz
 10 cm = approx. 4"

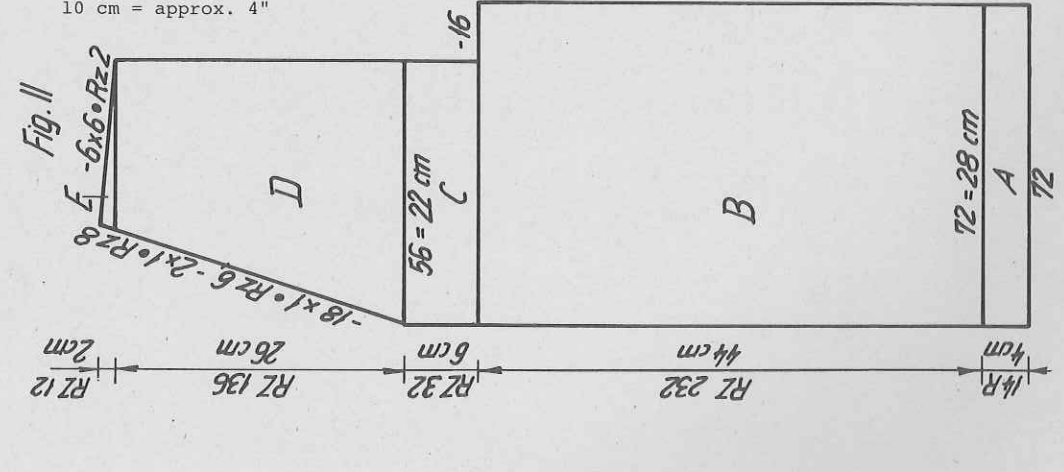
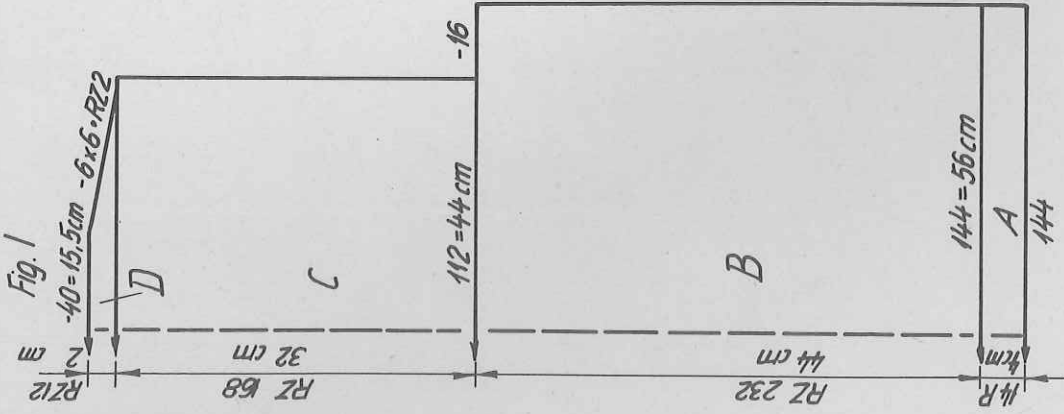
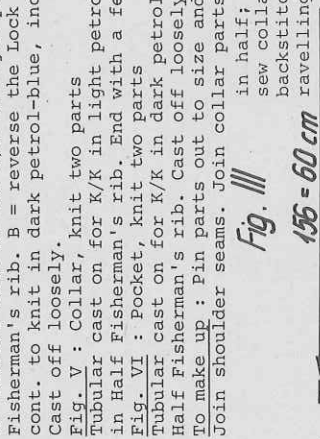

Fig. I : Back

A = tubular cast on for K/K in dark petrol-blue, knit straight. B = cont. to knit in Half Fisherman's rib. C = dec. at each end, cont. straight. D = shape shoulders at each end. Cast off loosely.
 Fig. II : Front, knit two parts with reversed shapings
 A = tubular cast on for K/K in dark petrol-blue, knit straight. B = knit in Half Fisherman's rib. C = dec. at right, cont. straight. D = shape neck at left. E = shape shoulder at right.
 Fig. III : Sleeve, knit two parts
 A = tubular cast on for K/K in light petrol-blue, knit straight in Half Fisherman's rib. B = reverse the Lock setting for Half Fisherman's rib, cont. to knit in dark petrol-blue, inc. at each end. C = knit straight. Cast off loosely.
 Fig. V : Collar, knit two parts
 Tubular cast on for K/K in light petrol-blue with 216 sts knit RC 140 in Half Fisherman's rib. End with a few rows contrast yarn, release.
 Fig. VI : Pocket, knit two parts
 Tubular cast on for K/K in dark petrol-blue with 48 sts knit RC 96 in Half Fisherman's rib. Cast off loosely.
 To make up : Pin parts out to size and leave to dry under a damp cloth. Join shoulder seams. Join collar parts with mattress stitch. Fold collar in half; at lower edge with right sides facing, sew collar to outside neck edge st by st, backstitching through the open loops and unravelling contrast yarn, then sew to inside.

Fig. III



Pockets :
 with right sides facing, sew one side of pocket to front part, insert the other side into side seam, sew lower edge to top of welt using back stitch. Set in sleeves. Join side seams.

Flashing figure 8 : Reverse Lock setting for Half Fisherman's rib

FIG III

34-38	38-40	42-44
76	76	76
156	156	156
.	.	.
80	84	88
3	3	3
3	3	3
99	99	99
71	71	71
66	66	66
33	33	33
38	38	38
156	160	164
3	3	3
3	3	3
40	41	42
58	59	60
98	98	98
7	7	7
6	6	6
0	0	0
		cm total length

4018 DUOMATIC 80

Size: to fit a 126 cm chest
Material: 410 g tweedy wool, grey ; plain, fine wool: 340 g blue, 40 g red
Stitch size: pattern = 5/4, waistband = 4, neckband = 7
Test square: 100 sts = 19 cm, RC 100 = 11,5 cm (These measurements refer to the 2-colour fairisle pattern. Please note, that the same number of rows in 4-colour fairisle will be about 25% shorter.)

Fig.I., back
 A = tubular cast on for 1:1 rib with tweed wool taken twofold. B = bring all nds into WP, cont. to knit acc. to diagram, colour sequence, and DECO punchcard, knit straight at both ends. C = shape armhole at both ends, continue straight. D = shape shoulders at both ends, cast off loosely.
Fig.III, front
 A + B = as for Fig.I. C = shape armholes at both ends. D = divide work, place sts of left part on deckercombs. Right half: shape neck at left. E = shape shoulder at right. place sts of left half back onto nds of machine and knit with reversed shapings.
Fig.III, sleeve, knit two
 A = tubular cast on for 1:1 rib with tweed wool taken twofold. B = bring all nds into WP, knit acc. to diagram, colour sequence, and DECO card, inc. at both ends. C = shape sleeve top.

Pattern: acc. to diagram, colour sequence, and DECO punchcard (self punched), neckband tubular, waistband 1:1 rib **Fig. II**

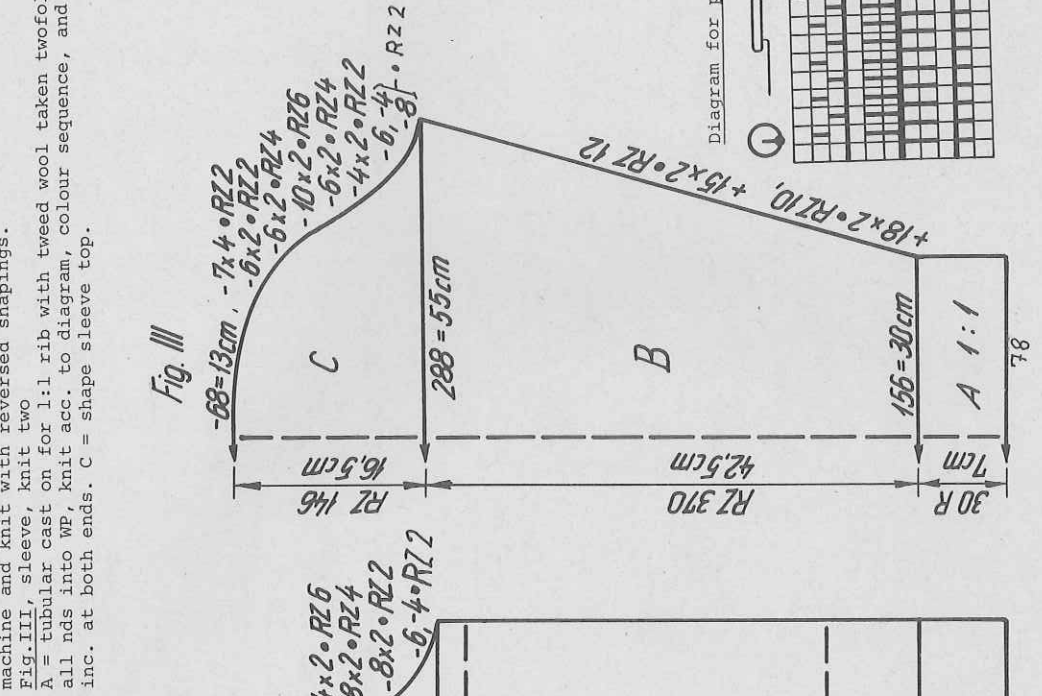
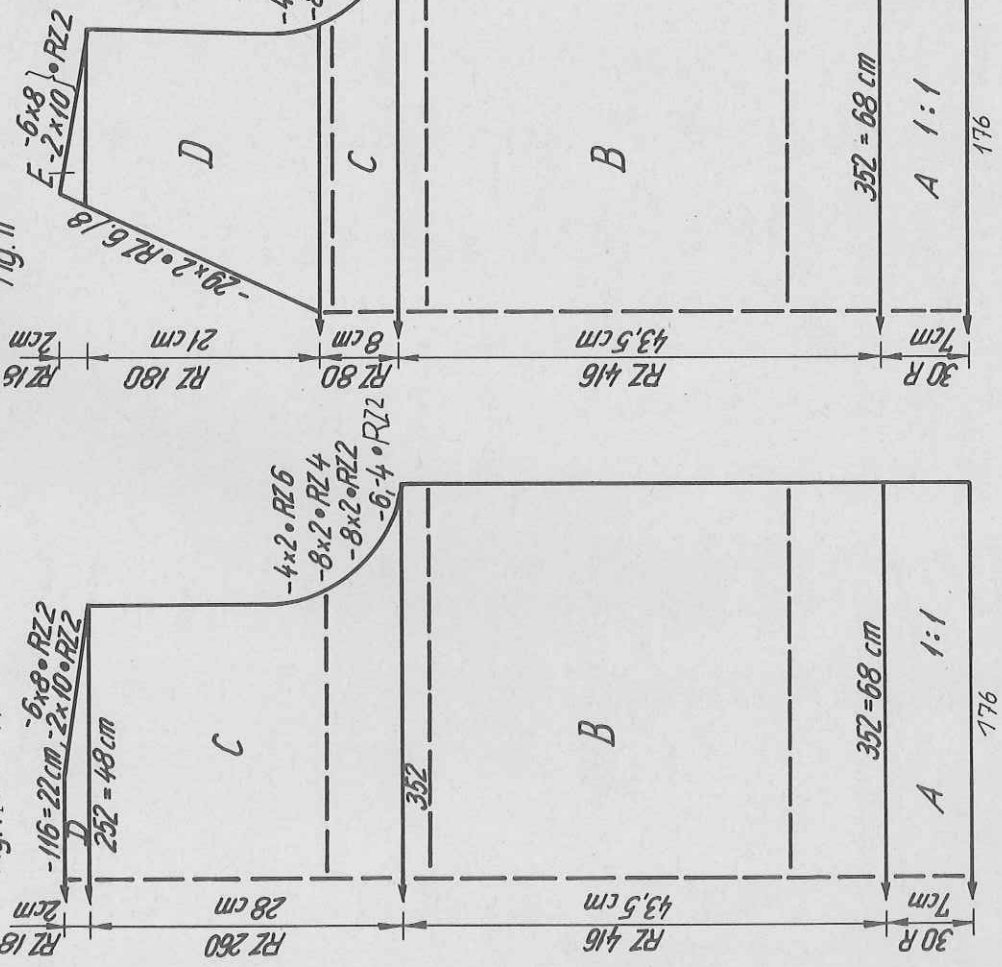
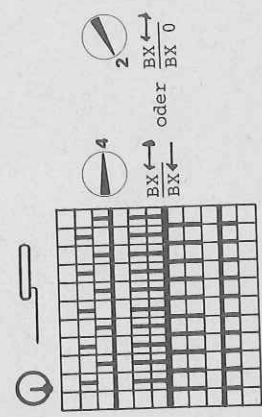

Diagram for pattern



4018

Neckband:
Tubular, closed cast on with 140 sts, at left ev. RC 2 inc. 1 st, knit with blue and RC 4 with red, a few R with contrast yarn, release.
To make up:
Pin out parts to size and press lightly. Join shoulder seams. Join short edges of neckband with mattress stitch, sew to neck edge, st by st, and unravelling contrast yarn. Attach on inside. With right sides facing set in sleeves. Join side seams.

Important: The test square in the FORM COMPUTER programme refers only to the 2-col. Fairisle. At the end of the 4-col. Fairisle, turn the FORM COMPUTER back by 52 rows.

For colour sequence see p.21

FIG I

	46-48	50-52	54-56	58-60	62-64
46	46	46	46	46	46
154	154	154	154	154	154
136	146	156	166	176	176
3	3	3	3	3	3
3	3	3	3	3	3
195	195	195	195	195	195
7	7	7	7	7	7
25	25	25	25	25	25
38	38	38	38	38	38
136	146	156	166	176	176
3	3	3	3	3	3
3	3	3	3	3	3
47	46	45	44	43	43
79	79	79	79	79	79
108	109	111	111	111	111
152	152	152	152	152	152
145	145	145	145	145	145
165	174	183	191	191	191
175	175	175	175	175	175
5	6	6	6	6	6
167	167	167	167	167	167
4	5	5	5	5	5
7	7	7	7	7	7
64	65	65	65	65	65
191	191	191	191	191	191
146	150	152	152	152	152
2	2	2	2	2	2
0	0	0	0	0	0

FIG II

	46-48	50-52	54-56	58-60	62-64
46	46	46	46	46	46
154	154	154	154	154	154
136	146	156	166	176	176
3	3	3	3	3	3
3	3	3	3	3	3
195	195	195	195	195	195
7	7	7	7	7	7
25	25	25	25	25	25
38	38	38	38	38	38
136	146	156	166	176	176
3	3	3	3	3	3
3	3	3	3	3	3
47	46	45	44	43	43
79	79	79	79	79	79
236	236	237	239	239	239
152	152	152	152	152	152
145	145	145	145	145	145
165	174	183	191	191	191
175	175	175	175	175	175
5	6	6	6	6	6
167	167	167	167	167	167
4	5	5	5	5	5
7	7	7	7	7	7
64	65	65	65	65	65
191	191	191	191	191	191
146	149	149	149	149	149
2	2	2	2	2	2
0	0	0	0	0	0

FIG III

	46-48	50-52	54-56	58-60	62-64
46	46	46	46	46	46
154	154	154	154	154	154
70	72	74	76	78	78
3	3	3	3	3	3
3	3	3	3	3	3
195	195	195	195	195	195
7	7	7	7	7	7
25	25	25	25	25	25
38	38	38	38	38	38
126	130	134	138	144	144
3	3	3	3	3	3
3	3	3	3	3	3
41	43	44	44	44	43
62	64	66	67	67	67
97	97	97	97	97	97
5	5	5	5	5	5
110	110	110	109	110	110
161	160	161	161	161	161
162	153	153	170	169	169
154	145	145	155	164	164
159	154	154	183	183	183
2	2	2	2	2	2
167	167	175	175	175	175
9	9	9	9	9	9
129	129	129	130	131	131
16	16	16	16	16	16
175	175	175	183	183	183
1	1	1	3	5	5
182	182	182	181	182	182
189	181	181	190	191	191
136	136	136	135	135	135
0	0	0	0	0	0

Now knit to the end in the same colour sequence.
Col sequence Fig.III
A Until RC 284 as Fig.I + II, then with deco out of work but with same pusher position cont. in col sequence:
C RC 2 grey, RC 2 blue

Material: plain wool = 600 m length per 100 g
188 yds per 1 oz
tweed wool = 700 m length per 100 g
220 yds per 1 oz
10 cm = approx. 4"

cm total length

	46-48	50-52	54-56	58-60	62-64
239	239	239	239	239	239
152	152	152	152	152	152
145	145	145	145	145	145
191	191	191	191	191	191
128	128	128	128	128	128
1	1	1	1	1	1
191	191	191	191	191	191
128	128	128	128	128	128
9	9	9	9	9	9
167	167	167	167	167	167
5	5	5	5	5	5
67	67	67	67	67	67
191	191	191	191	191	191
149	149	149	149	149	149
2	2	2	2	2	2
68	68	68	68	68	68
191	191	191	191	191	191
146	147	147	147	147	147
91	93	93	93	93	93
2	2	2	2	2	2
0	0	0	0	0	0
148	148	148	148	148	148
93	93	93	93	93	93
2	2	2	2	2	2
4	4	4	4	4	4
0	0	0	0	0	0

4016 DUOMATIC 80/S

Man's sweater in AX fairisle pattern

to fit a 100 cm chest
 Size: 510 g fine wool: 110 g blue, 110 g dark red, 210 g grey,
 Material: 40 g rose and 40 g navy blue
 pattern and waistband = 3/2, neckband = 7
 100 sts = 28,5 cm, RC 100 = 10,5 cm
 acc. to diagram and colour sequence, and with DECO punch
 Pattern: card (self punched), neckband in K/K with wool taken two-
 fold

Fig. I, back

A = tubular cast on for K/K, with grey wool taken twofold. B = knit with
 DECO punchcard acc. to diagram. C = shape armholes at both ends. D =
 shape shoulders at both ends, cast off loosely

Fig. I

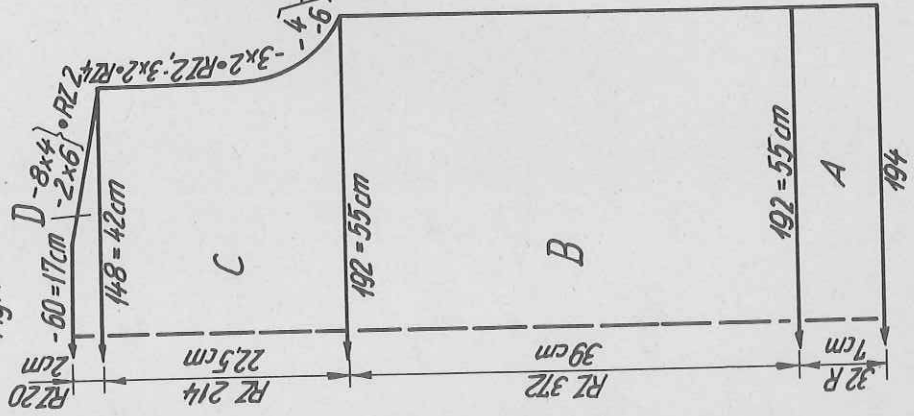

Fig. II

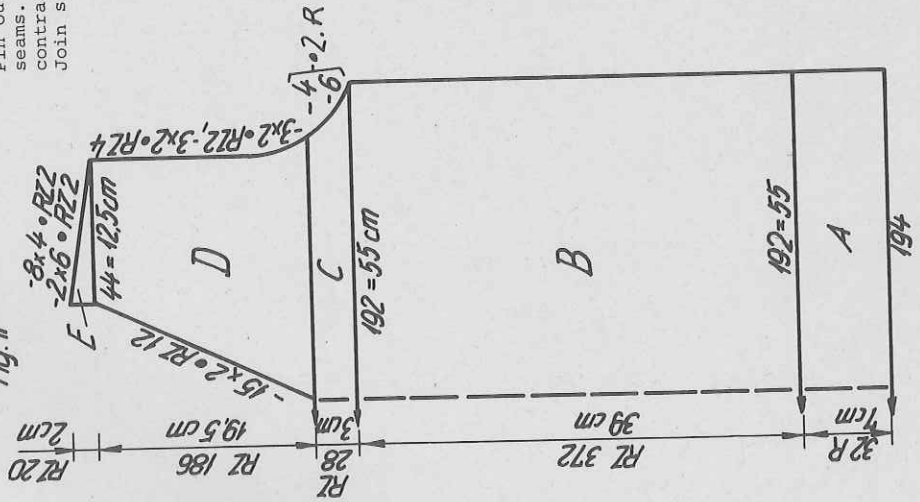

Fig. II, front

A + B = as for Fig. I. C = shape armholes at both ends. D = divide work,
 place sts of left half on dekercomb, note pattern. Right half: shape
 neck at left. E = shape shoulder at right. Place sts of left half back onto
 ends of machine and knit with reversed shapings.

Fig. III, sleeve, knit two
 A = tubular cast on for K/K, with grey wool taken twofold. B = knit acc. to
 diagram and colour sequence for Fig. III, inc. at both ends. C = shape top
 of sleeve, cast off loosely.

Neckband: tubular, closed cast on with 280 sts, grey wool taken twofold.
 Every RC 2 inc. 2 sts, repeat 7 times. A few rows with contrast yarn, re-
 lease.

To make up:
 Pin out parts to size and leave to dry under a damp cloth. Join shoulder
 seams. Sew neckband to V-neck edge, st by st, with backstitch, unravelling
 contrast yarn, attach on inside. With right sides facing set in sleeves.
 Join side seams.

Fig. III

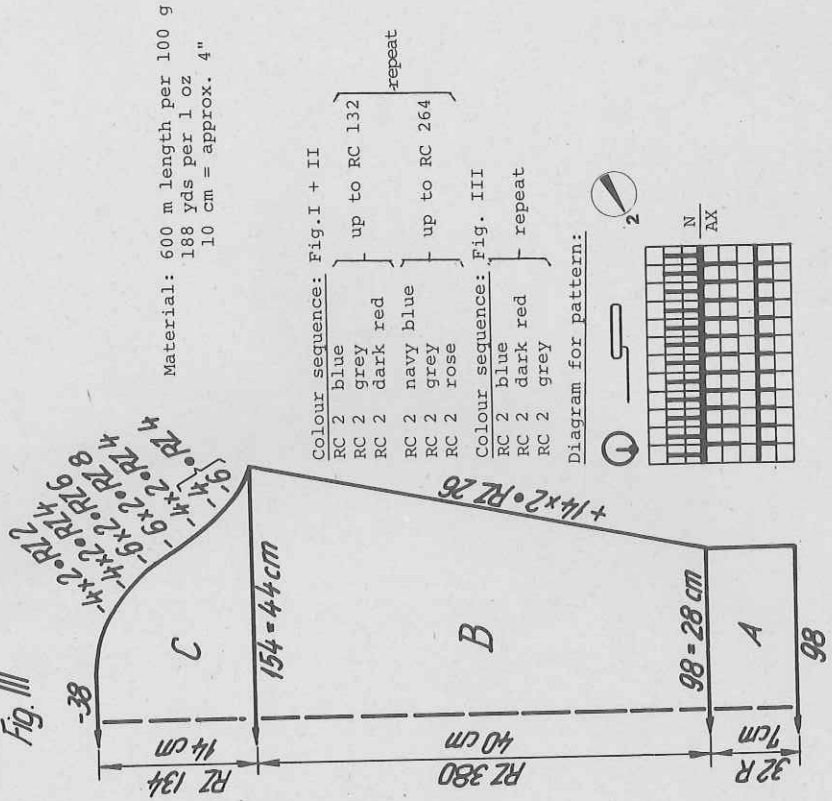

Material: 600 m length per 100 g
 188 yds per 1 oz
 10 cm = approx. 4"

Colour sequence: Fig. I + II

RC 2 blue
 RC 2 grey
 RC 2 dark red
 RC 2 navy blue
 RC 2 grey
 RC 2 rose

up to RC 132
 up to RC 264
 repeat

Colour sequence: Fig. III

RC 2 blue
 RC 2 dark red
 RC 2 grey

repeat
 repeat

Diagram for pattern:

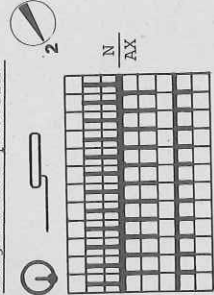

4022 DUOMATIC 80/S

Fig. 1

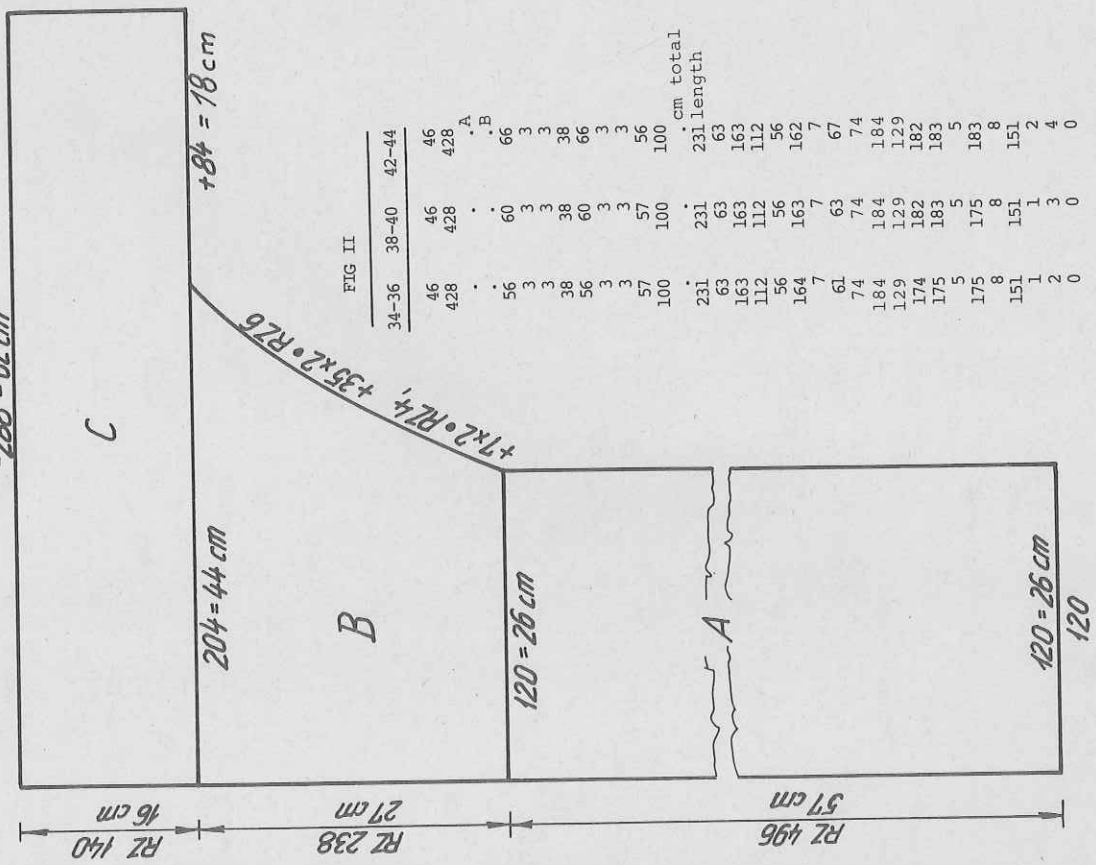

FIG II

34-36	38-40	42-44	
46	46	46	A
428	428	428	B
56	60	66	cm total
3	3	3	231 length
3	3	3	63
38	38	38	163
56	60	66	112
3	3	3	56
3	3	3	163
57	57	56	7
100	100	100	67
231	231	231	74
63	63	63	184
163	163	163	129
112	112	112	182
56	56	56	183
164	163	162	5
7	7	7	175
61	63	67	8
74	74	74	151
184	184	184	1
129	129	129	2
174	182	182	3
175	183	183	0
5	5	5	
175	175	183	
8	8	8	
151	151	151	
1	1	1	
2	2	2	
1	1	1	
3	3	3	
0	0	0	

Fig. II

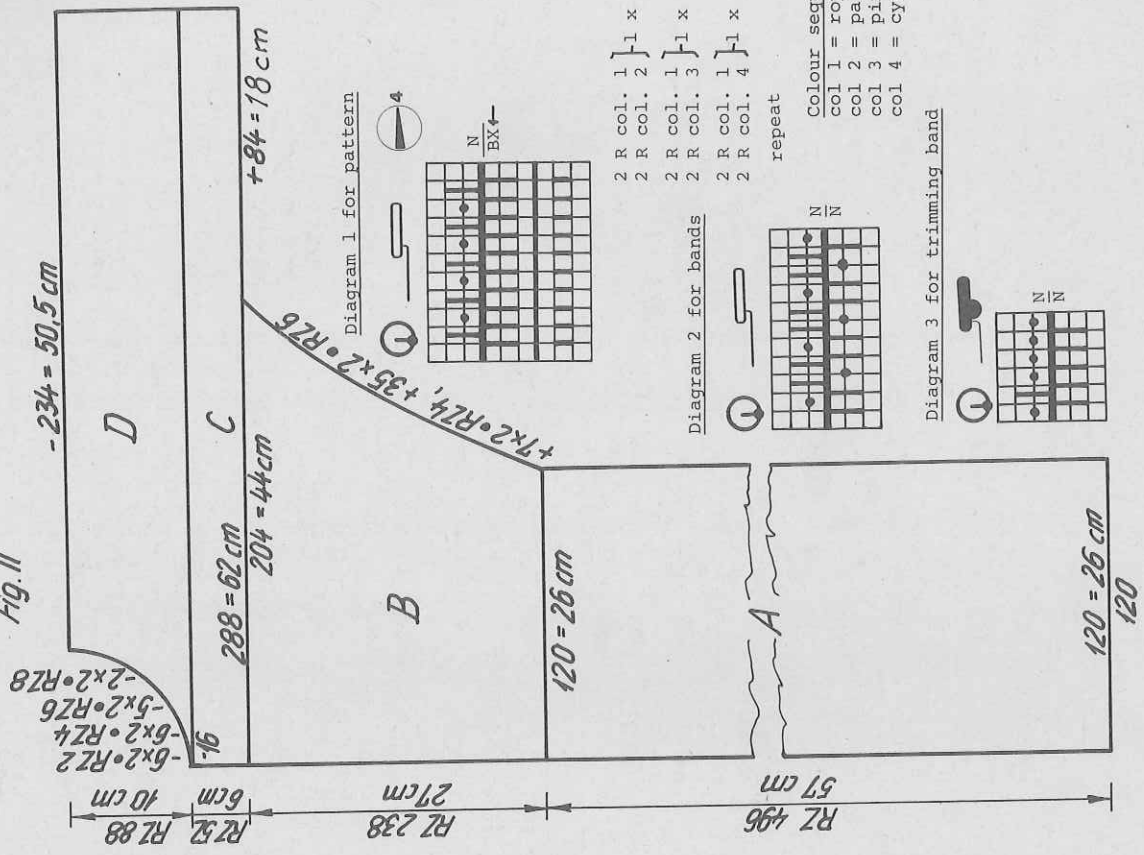
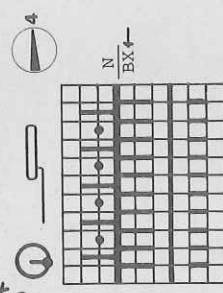

Diagram 1 for pattern



2 R col. 1 } 1 x repeat
 2 R col. 2 }
 2 R col. 1 } 1 x repeat
 2 R col. 3 }
 2 R col. 1 } 1 x repeat
 2 R col. 4 }
 repeat

Colour sequence
 col 1 = royal blue
 col 2 = pale blue
 col 3 = pink
 col 4 = cyclamen-red

Diagram 2 for bands

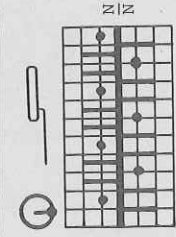
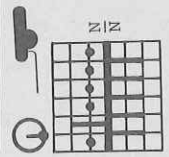

Diagram 3 for trimming band



4022

Lady's Fairisle dress

Material : 800 m length per 100 g
251 yds per 1 oz
10 cm = approx. 4"

Size : 88 - 92 cm bust

Material : 1080 g fine acrylic : 600 g royal blue, 150 g pale blue, 150 g pink, 180 g cyclamen-red. Belt fastener, 2 poppers.

Stitch size : Pattern = front 5, back 3. Collar and sleeve band = 3 1/2. Trimming band = front 5, back 6.

Test square : 100 sts = 21,5 cm, RC 100 = 11,5 cm

Pattern : Acc. to diagram 1 and self-punched deco card. Bands acc. to diagram 2. Trimming band acc. to diagram 3.

Fig. I : Back, knit two parts with reversed shapings.

A = cast on for tubular in col 1, knit 6 rows. Transfer sts acc. to diagram 1, cont. to knit acc. to diagram 1 with deco card and acc. to colour sequence. B = inc. at right. C = place the sts of an old test square on the nds of the machine (for casting on), knit straight, cast off loosely. 2nd part : knit with reversed shapings and inserting the deco card with its reverse side up.

Fig. II : Front, knit two parts with reversed shapings.

A + B + C as for Fig. I, but for C knit only RC 52. D = shape neck at left, cast off loosely. 2nd part : knit with reversed shapings and insert deco card with its reverse side up.

Fig. V : Collar, front

Tubular cast on with contrast yarn acc. to diagram 2, with 90 sts on each bed, knit 40 rows in col 1. Transfer all sts to front and cont. to knit in st.st. in col 4. Cast off loosely.

Collar back : as for collar front, but with 80 sts on each bed.

Wrist band : knit twice

Tubular cast on acc. to diagram 2, with 80 sts, col 1, knit 50 rows acc. to diagram 2. End with a few rows contrast yarn, release.

Trimming band : Single-bed cast on, cont. to knit acc. to diagram 3, a length of 440 cms. Cast off.

Belt : Tubular cast on for tub. with 18 sts in col 1. Cont. to knit in tub. until you reach desired length of belt. Cast off.

Wrist bands : Join with mattress stitch, gather sleeve ends on a length of yarn and sew wrist bands to sleeve edge, st by st, backstitching through the open loops and unravelling contrast yarn, first on the outside, then on the inside.

To make up : Pin parts out to size and leave to dry under a damp cloth. Join centre front, centre back and shoulder seams taking trimming band inbetween in such a way that it rolls towards the front part. Fold collar in half, join open side edges, then make sure that there is a 4 mm cyclamen-red edge showing right round (sew in position with running stitch). Backstitch collar pieces to outside neck edge, then to inside. Fix a press stud at top collar corners. Attach buckle to belt.

4020

FIG I

	34-36	38-40	42-44
	46	46	46
	428	428	428
	56	60	66
	3	3	3
	3	3	3
	38	38	38
	56	60	66
	3	3	3
	3	3	3
	57	57	56
	100	100	100
	103	103	103
	63	63	63
	163	163	163
	112	112	112
	56	56	56
	164	163	162
	7	7	7
	61	63	67
	0	0	0

FIG II

	34-36	38-40	42-44
	80	80	80
	140	140	140
	138	148	160
	3	3	3
	3	3	3
	195	195	195
	7	7	7
	12	12	12
	38	38	38
	138	148	160
	3	3	3
	3	3	3
	33	32	31
	61	61	61
	100	100	100
	184	184	184
	133	133	133
	7	7	7
	46	48	51
	0	0	0
	228	228	228
	184	184	184
	133	133	133
	7	7	7
	46	48	51
	70	70	71
	160	160	168
	178	178	178
	164	164	164
	166	166	166
	150	150	159
	1	2	1
	0	0	0

FIG III

	34-36	38-40	42-44
	52	52	52
	156	156	156
	64	68	70
	3	3	3
	3	3	3
	195	195	195
	7	7	7
	21	21	21
	38	38	38
	108	112	118
	3	3	3
	3	3	3
	38	39	39
	58	59	60
	98	98	98
	7	7	7
	12	12	12
	0	0	0

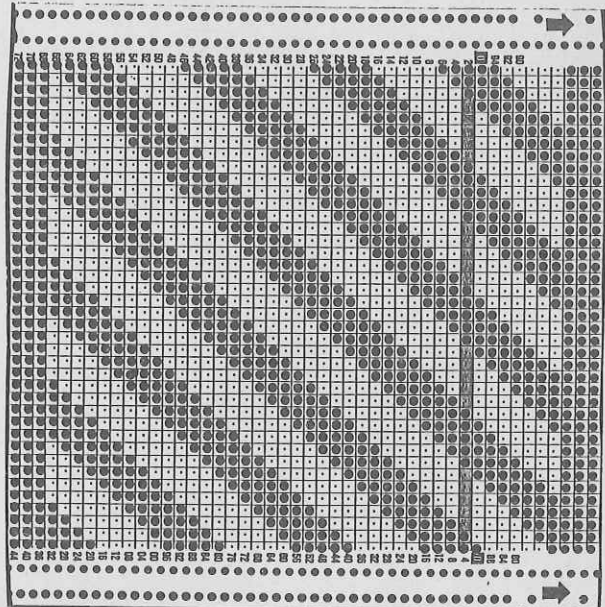

4020 DUOMATIC 80/S

Lady's pin tuck sweater, U 70/U80

- Size : 88 - 92 cm bust
- Material : 430 g acrylic/mohair : 350 g white, 40 g turquoise, 20 g of each blue and petrol
- Stitch size : St.st. : 5/2. Sleeves : 4/2. Bands : 3
- Test square : St.st. : 100 sts = 35 cm, 100 R = 20 cm
- Pattern : Sleeves : 100 sts = 39 cm, RC 100 = 13 cm
- St.st. : Pin tuck part acc. to diagram 1. Sleeves acc. to diagram 2. Bands 1:1 rib.

nds for pin tucks into WP on back bed. After each pin tuck part, turn row counter back by 56 rows. C = dec. at each end, cont. straight (knit pin tucks again). D = divide work, place left half onto dekercombs, cont. to knit at right : shape neck at left, cast off loosely. Place left half back onto nds of machine and knit with reversed shapings.

Fig. III : Sleeve, knit two
 A = tubular cast on for 1:1 rib. B = knit in pattern acc. to diagram 2, inc. at each end. C = cont. straight. Cast off loosely.
 Neckband : Tubular cast on for 1:1 rib with 150 sts, knit 10 rows. End with a few rows contrast yarn, release.
 To make up : Pin parts out to size and leave to dry under a damp cloth.
 Join shoulder seams. Sew neckband to neck edge, st by st, backstitching through the open loops and unravelling contrast yarn. Set in sleeves.
 Join side seams.

Fig. I : Back
 A = tubular cast on for 1:1 rib. B = transfer all sts to front, cont. to knit in stocking stitch. C = dec. at each end, cont. to knit straight.
 Cast off loosely.
 Fig. II : Front
 A = tubular cast on for 1:1 rib. B = transfer all sts to front, cont. to knit in st.st., at the same time knit pin tucks acc. to diagrams, bring

Diagram 1 for pin tucks on front part

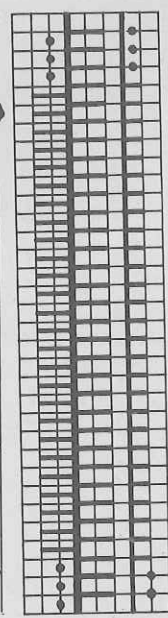

WP for pin tucks
 1 R BX trimming colour
 12 R GX " "
 1 R N " "
 1 R BX
 8 R GX white
 N

On back bed, bring nds into

Fig. I

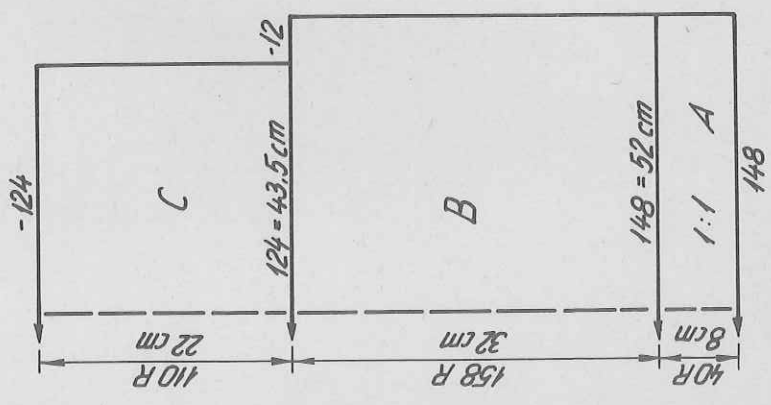

Fig. II

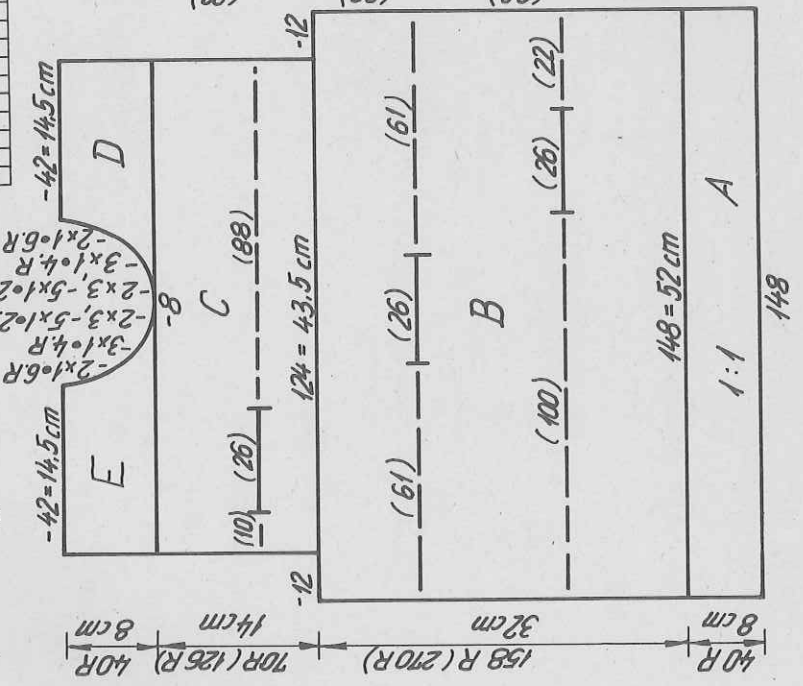
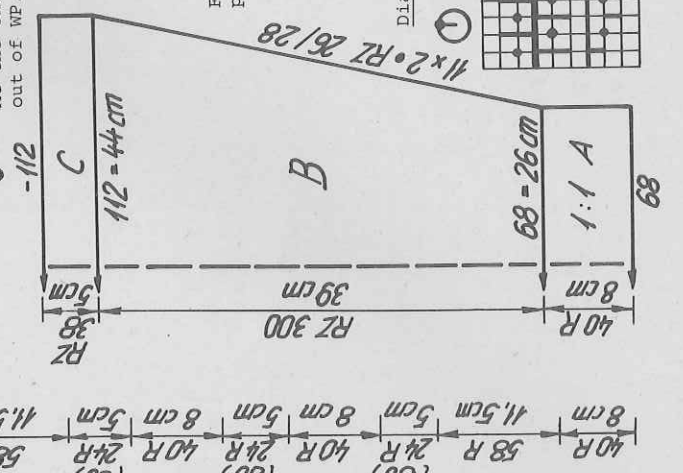

Fig. III



knit 4 times, using trimming cols turq., petrol, blue, turq.
 At the end, take nds on back bed out of WP.

For FORM COMPUTER programmes see page 33

Diagram 2 for sleeves

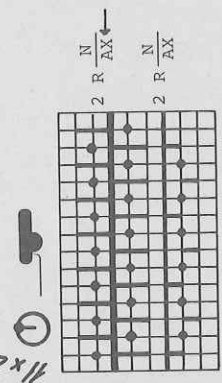

4040 DUOMATIC 80/S

Lady's sweater

Size : 88 - 92 cm bust

Material : 270 g medium cotton yarn

Stitch size : Pattern = back 5 1/4, front 4 3/4. 1:1 rib = 4v2

Pattern : Pattern acc. to diagram. Bands in 1:1 rib.

Test square : 100 sts = 35,5 cm, RC 100 = 16 cm

Pattern : Release-stitches pattern acc. to diagram and self-punched deco card.

Material : 420 m length per 100 g.
132 yds per 1 oz
10 cm = approx. 4"

Armhole band : knit two

With 128 sts knit 10 rows as for neckband.

To make up : Block and press parts. Join shoulder seams. Sew neck and armhole bands to their respective edges, st by st, backstitching through the open loops and unravelling contrast yarn. Fold neckband in half and sew to inside. Join side seams.

Fig. I : Back

A = tubular cast on for 1:1 rib. B = transfer all sts to back bed. Knit in pattern, inc. at each end. C = inc. at each end. Cast off all sts on back bed.

Fig. II : Front

A - C = as for Fig. I. D = place left half onto deckercomb (make note of row number on deco card), shape neck at left, cast off. Place left half back onto nds of machine, knit with reversed shapings.

Neckband : Tubular cast on for 1:1 rib with 160 sts, knit 18 rows. End with a few rows contrast yarn, release.

Fig. I

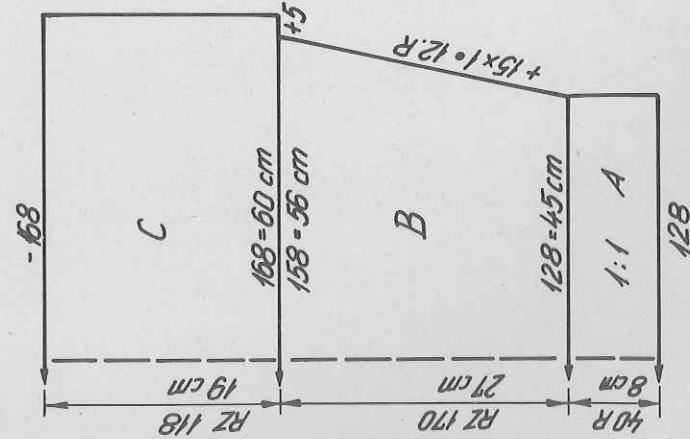

Fig. II

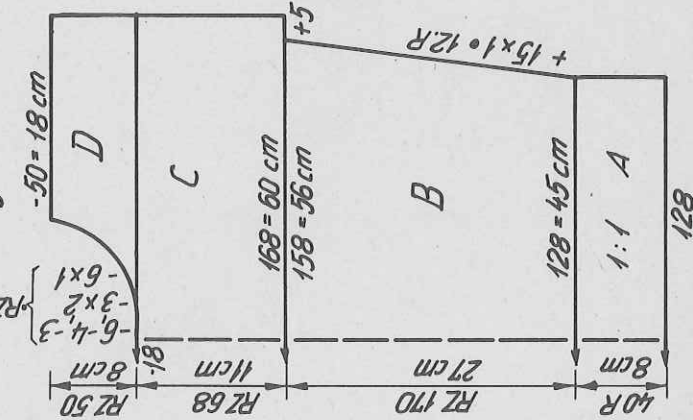

FIG I I

FIG I		FIG II	
34-36	38-40	34-36	38-40
64	64	64	64
142	142	142	142
116	128	116	128
3	3	3	3
3	3	3	3
195	195	195	195
7	7	7	7
19	19	19	19
38	38	38	38
146	158	146	158
3	3	3	3
3	3	3	3
28	27	28	27
54	54	54	54
99	99	227	227
40	40	40	40
7	7	7	7
49	52	49	52
0	0	73	73
		184	184
		129	131
		178	178
		162	162
		182	154
		191	182
		130	183
		7	5
		1	1
		0	0

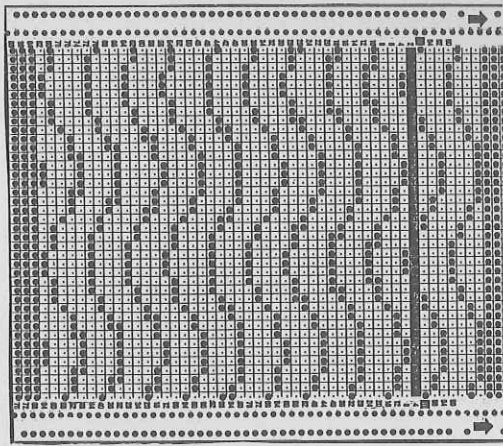
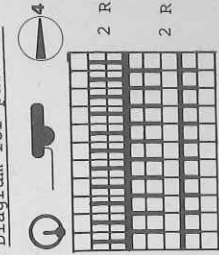

Diagram for pattern



cm total
length

4031 DUOMATIC 80/S

Material : Slub yarn 260 m length per 100 g
81 yds per 1 oz

If you want to knit the skirt with the FORM COMPUTER, use the programme no. 6 in the instruction book for the FORM COMPUTER.

FIG IV

34-36	38-40	42-44	A	B
94	94	94	•	•
73	73	73	•	•
•	•	•	•	•
5	5	5	•	•
3	3	3	•	•
3	3	3	•	•
71	71	71	•	•
2	2	2	•	•
59	59	59	•	•
176	176	176	•	•
7	7	7	•	•
52	55	58	•	•
7	7	7	•	•
43	43	43	•	•
69	69	69	•	•
7	7	7	•	•
57	60	63	•	•
191	191	191	•	•
171	171	171	•	•
43	43	43	•	•
0	0	0	•	•

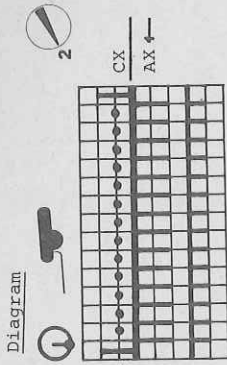
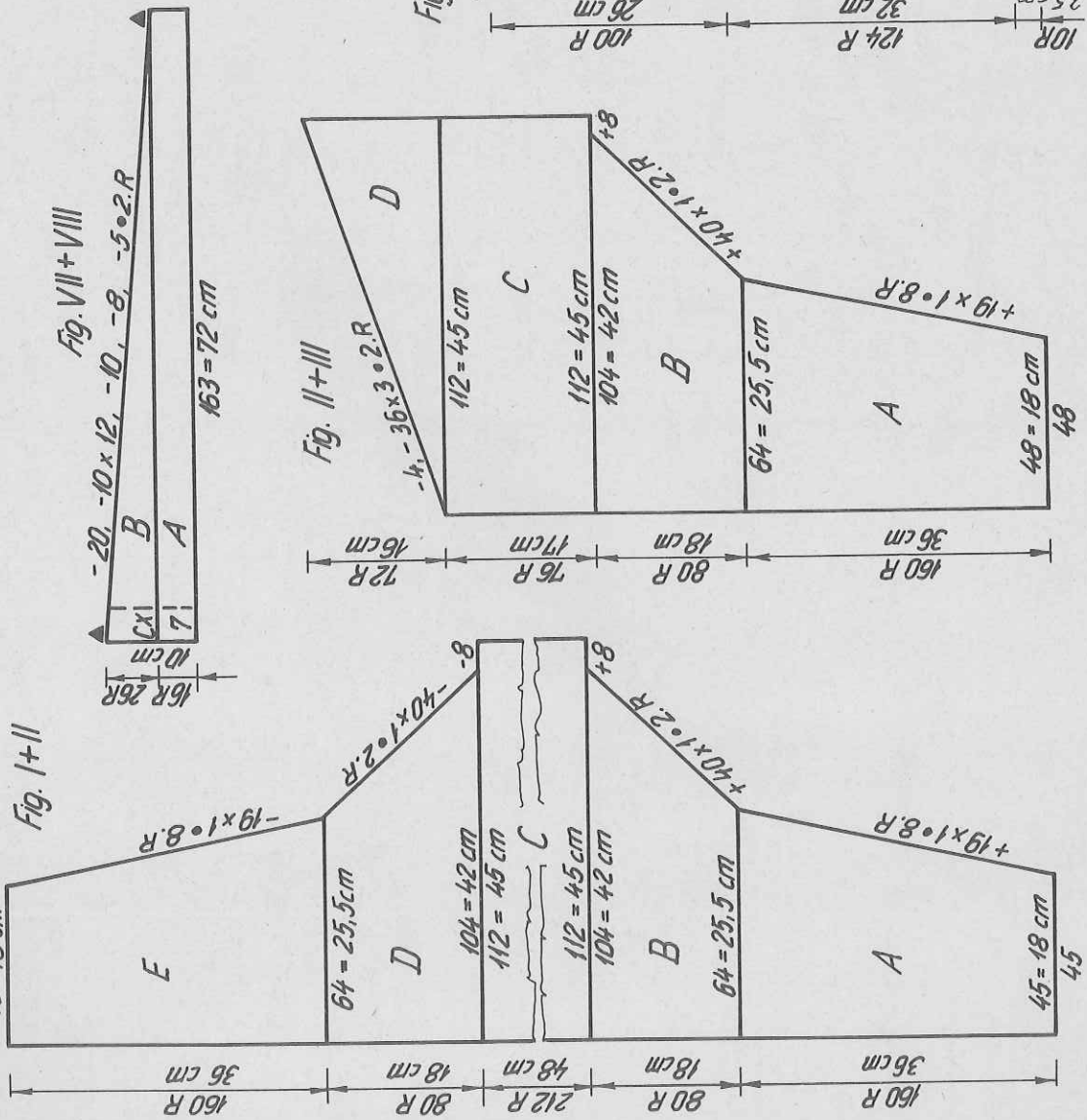

FIG II

34-36	38-40	42-44	A	B
90	90	90	•	•
160	160	160	•	•
•	•	•	•	•
42	45	46	•	•
3	3	3	•	•
3	3	3	•	•
71	71	71	•	•
7	7	7	•	•
109	113	113	•	•
7	7	7	•	•
26	31	34	•	•
191	191	191	•	•
228	233	227	•	•
29	29	30	•	•
73	74	74	•	•
63	63	63	•	•
140	140	140	•	•
69	73	73	•	•
63	63	63	•	•
161	161	161	•	•
33	33	33	•	•
48	48	56	•	•
7	7	7	•	•
62	67	71	•	•
0	0	0	•	•

FIG I

34-36	38-40	42-44	A	B
90	90	90	•	•
160	160	160	•	•
•	•	•	•	•
42	45	46	•	•
3	3	3	•	•
3	3	3	•	•
68	68	68	•	•
7	7	7	•	•
109	113	113	•	•
7	7	7	•	•
91	99	109	•	•
73	74	74	•	•
63	63	63	•	•
140	140	140	•	•
69	73	73	•	•
63	63	63	•	•
161	161	161	•	•
33	33	33	•	•
48	56	56	•	•
7	7	7	•	•
91	99	109	•	•
66	66	66	•	•
7	7	7	•	•
109	113	113	•	•
71	72	72	•	•
176	184	184	•	•
191	191	191	•	•
161	161	161	•	•
33	33	33	•	•
140	140	140	•	•
69	69	69	•	•
140	140	140	•	•
73	73	73	•	•
0	0	0	•	•



4031

Two-piece suit

88 cm bust, 94 cm hips
 1250 g slub yarn (rayon/cotton),
 1 waist elastic.
 Top: Tuck stitch 5/4, "long stitch" back 5, front 4 3/4,
 2:2 rib = 5

Skirt: St.st. 5 3/4, CX-bands 4 3/4
 Tuck stitch: 100 sts = 40 cm, 100 R = 22,5 cm
 St.st. slub yarn: 100 sts = 44,5 cm, 100 R = 23,5 cm
 Top in tuck stitch acc. to diagram with deco punchcard
 no. 39. Collar in "long stitch". Welt and sleeve bands
 in 2:2 rib. Skirt in stocking stitch with
 graduations (short rows) and CX-hem.

TOP
Fig. I + II: Back, knitted in one piece. Begin with contrast yarn.
 Tuck stitch acc. to diagram. A = begin with 45 sts, at each end on back
 bed bring an additional nd into WP. At left knit straight, at right inc.,
 at the same time move the st at the back 1 nd out. B = inc. acc. to
 diagram. C = at right, cast on 8 extra sts, knit straight, on left edge
 on rows 76 and 136 make a mark with a piece of yarn. D = at right cast off
 8 sts, then dec. acc. to diagram. E = dec. End with a few rows contrast
 yarn, release.

Fig. II + III: Front
 A, B, C as for back to row 76. D = straight at right, dec. at left acc.
 to diagram. Cast off. 2nd front part: knit with reversed shapings, i.e.
 the straight edge at right, incs. at left.

Fig. IV: Collar, 1st part
 Begin with graduations = centre back. Using contrast yarn, cast on 30 sts
 on back bed and knit a few rows with contrast yarn. Then, make graduations
 from the right with BX and pushers: at back take 30 pushers out of
 blocking rail, of these 30 pushers bring the first 6 pushers into WP
 counting from the right. Lock BX 0. At right front take 6 pushers out of
 blocking rail and bring into RP, lock BX \leftarrow , knit 2 rows, at back
 bring again 6 pushers into WP, at front 6 pushers into RP, knit 2 rows,
 etc. B = Lock back N, front CX, knit straight. C = straight at left,
 dec. at right using quintuple deck. Cast off. 2nd part: knit with
 reversed shapings.

Sleeve bands: knit twice
 With 80 sts tubular cast on in 2:2 rib, knit 39 rows, on the 40th row
 transfer all sts to front, knit 1 row in st.st. with sts 6. End with a
 few rows contrast yarn, release.
 Welt: With 120 nds arranged for 2:2 rib knit two lengths as for
 sleeve bands.

Skirt
Fig. VII + VIII: Begin at side seam using contrast yarn. At left back
 7 nds in WP, Lock back CX, front N, St.S 4 3/4. A = knit 16 rows straight.
 B = make graduations acc. to diagram. Repeat A + B 20 times. End with
 contrast yarn, release.

Belt: Begin and end with contrast yarn. Knit stocking stitch tubular.
 With 8 sts on each bed knit a tub. length of approx. 88 cm, release.
 To make up: Top: Press the parts lightly, but press the contrast yarn
 hard. Sew front parts as far as the arrows (yarn marking) along the
 straight edges to the back. Sew on sleeve bands st by st, backstitching
 through the open loops and unravelling contrast yarn. Join collar at
 centre back, unravel contrast yarn. Then, from the inside backstitch
 the straight edge to the neck opening. Pin right front part over left
 part. Sew welt to back and front parts as given for sleeve bands. Join
 side and sleeve seams. Press seams lightly.
 Skirt: Lightly press part, press contrast yarn hard. Graft side seam,
 unravel contrast yarn. Graft belt, leaving 5 stitches open and neaten
 the opening. Crochet on the belt. Insert waist elastic.

4025

FIG III

	38-40	42-44	46-48
108	108	108	108
136	136	136	136
.	.	.	A
.	.	.	B
58	64	68	3
3	3	3	3
3	3	3	3
195	195	195	C
.	7	7	7
.	9	9	9
38	38	38	38
158	164	170	3
3	3	3	3
3	3	3	3
42	42	42	42
59	60	60	60
97	97	97	cm total
4	4	4	length
0	0	0	0

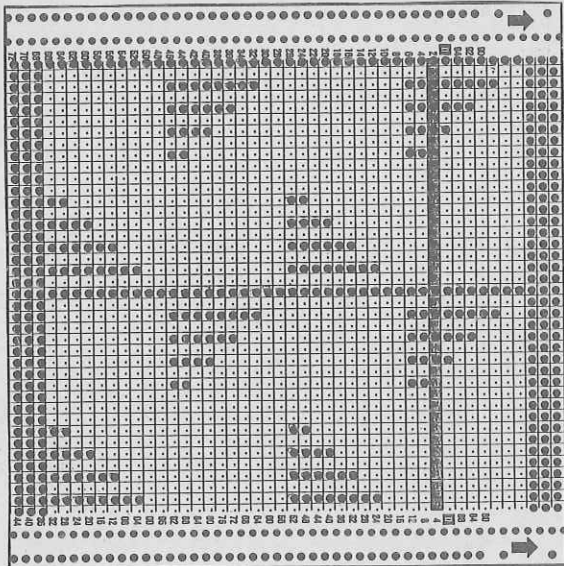

4032

Tubular hood to match 4032

Material: 150 g bouclé yarn red
 Stitch size: Front 5/2, back 4/2
 Test square: 100 sts = 25,5 cm, 100 R = 16,5 cm
 Pattern: Acc. to diagram.

Tubular cast on for 1:1 rib with 158 sts, knit 8 rows; knit in pattern
 acc. to diagram, straight, 450 rows. Then, bring all nds into WP and
 knit RC 14 tubular. End with a few rows contrast yarn, release.
 To make up: Block and press parts lightly. Join part into a tube, sewing
 tubular knitted end, st by st, to cast on edge and unravelling contrast
 yarn. St by st, sew to inside.

Diagram to pattern

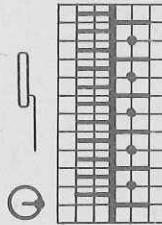

4025 DUOMATIC 80/S

Material: 320 m length per 100 g
100 yds per 1 oz
10 cm = approx. 4"

Lady's fairisle sweater

Size: For a 88 to 92 cm bust

Material: 460 g medium acrylic: 260 g white, 80 g pale blue, 80 g beige, 40 g light brown

Stitch size: pattern = back 5/2, front 6, waistband = 3/4

Test square: 100 sts = 34 cm, RC 100 = 27 cm

Pattern: acc. to diagram and colour sequence, and with self-punched DECO card and U70/U80. Bands in 1:1 rib.

Fig. III, sleeve, knit twice
A = tubular cast on for 1:1 rib. B = transfer all sts to back bed. Knit with DECO card acc. to diagram and colour sequence, inc. at both ends.
Neckband: Tubular cast on for 1:1 rib. With 160 sts knit 16 R straight, a few rows with contrast yarn, release.

To make up:
Pin parts out to size and steam lightly. Join shoulder seams. Join short edges of neckband with mattress stitch and sew to neck edge, st by st with backstitch and unravelling contrast yarn. With right sides facing set in sleeves. Join side seams.

Fig. I, back
A = tubular cast on for 1:1 rib. B = transfer all sts to back bed. Knit straight with DECO card acc. to diagram and colour sequence. Cast off loosely.

Fig. II, front:
A + B = as for Fig. I. C = divide work, place sts of left half onto decker-combs. Right half: shape neck at left. Cast off loosely. Place sts of left half back onto nds of machine and knit left half, reversing shapings.

Diagram for pattern:

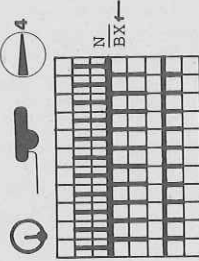

Colour sequence:

- 10 times { 2 R white
 2 R blue
- 10 times { 2 R white
 2 R beige
- 10 times { 2 R white
 2 R light brown
 repeat

Cont. page 37

Fig. I

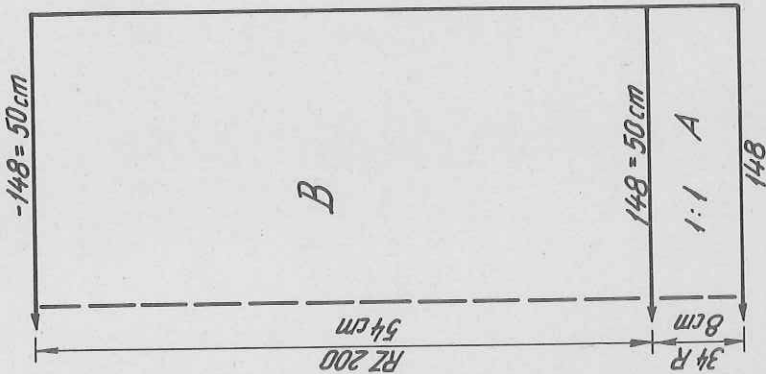

Fig. II

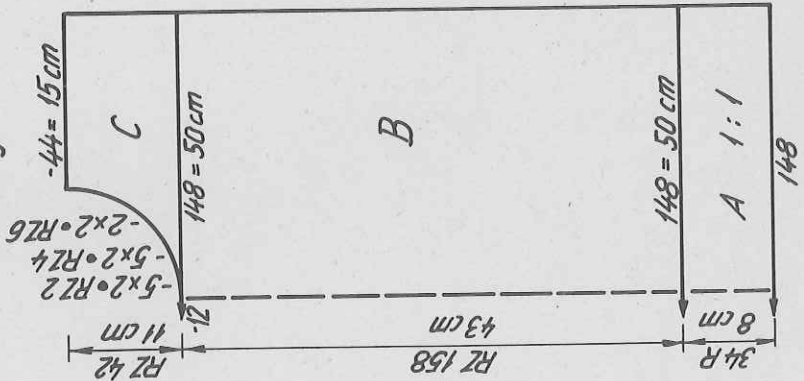

Fig. III

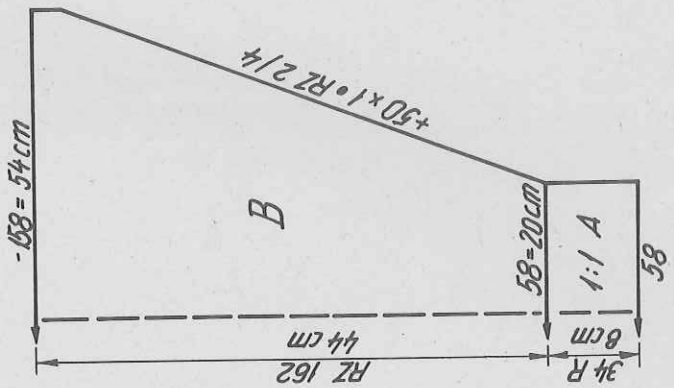

	FIG I			FIG II			
	38-40	42-44	46-48	38-40	42-44	46-48	cm total length
108	108	108	108	108	108	108	108
136	136	136	136	136	136	136	136
148	148	158	170	148	158	170	170
3	3	3	3	3	3	3	3
3	3	3	3	3	3	3	3
195	195	195	195	195	195	195	195
7	7	7	7	7	7	7	7
9	9	9	9	9	9	9	9
38	38	38	38	166	166	166	166
148	148	158	170	148	158	170	170
3	3	3	3	3	3	3	3
3	3	3	3	3	3	3	3
54	54	54	54	54	54	54	54
62	62	62	62	62	62	62	62
0	0	0	0	71	73	73	73
				176	184	184	184
				189	129	129	129
				131	189	189	189
				191	131	131	131
				131	191	191	191
				3	131	131	131
				166	3	3	3
				128	167	175	175
				0	128	0	0

4027 DUOMATIC 80/S

Lady's blue sweater

Size: 88 to 92 cm bust

Material: 450 g cotton/wool mix

Stitch size: stocking st = 8, Fisherman's rib 1:1 = 7, waistband = 8

Test square: stocking st (with every second nd) = 100 sts = 52 cm,

100 R = 43 cm. Fisherman's rib = 100 sts = 61 cm,

RC 100 = 19 cm

Pattern: Fig. I+II = stocking stitch

Fig. III = Fisherman's rib

waistband = stocking stitch

Fig. I, back

A = single bed cast on with contrast yarn (every second nd), knit in stocking st, inc. at both ends. B = shape shoulders at both ends, cast off.

Fig. II, front

A = as Fig. I. B = divide work, place sts of left half onto dekercombs. Right half: shape neck at left, inc. at right. C = at right shape shoulder. Place sts of left half back onto nds of machine an knit with reversed shapings.

Fig. III, sleeve, knit two

A = tubular cast on for 1:1 rib, knit in Fisherman's rib. B = at both ends place sts on dekercombs, with remaining sts knit straight, cast off. C =

on the same nds cast on in 1:1, knit straight. D = place sts on dekercombs back onto nds of machine (at both sides of knitting) cont. to knit straight, cast off loosely.

Neckband:

Single bed cast on (every 2nd nd). With 79 sts knit 10 R, a few R with contrast yarn, release.

Band for lower edge, knit two

As neckband. With 58 sts knit 10 R.

Sleeveband, knit two

As neckband, but 14 R instead of 10 R.

To make up:

Fin parts out to size and press lightly. Join shoulder seams. Attach neckband along neck edge, st by st with backstitch, join neckband with mattress stitch, attach on inside. Sew sleeves (with side part) to back and front. Attach sleeve bands, st by st, with backstitch, turn in half to inside and hem into place. In the same way, sew band to lower edge. Join sleeve seams.

FIG I

34-36		38-40		42-44	
172	172	172	172	172	172
208	208	208	208	208	208
70	74	80	70	74	80
3	3	3	3	3	3
3	3	3	3	3	3
38	38	38	166	166	166
86	90	96	86	90	96
3	3	3	3	3	3
3	3	3	3	3	3
52	52	52	52	52	52
54	54	54	54	54	54
98	98	98	68	68	68
186	186	186	191	191	191
147	149	151	138	138	139
0	0	0	16	16	16
			2	2	2
			98	98	98
			186	186	186
			147	149	151
			0	0	0

FIG II

Material: 200 # length per 100 g
63 yds per 1 oz
10 g # approx. 4"

Flashing figures
8 : Do not dec. the stitches shown, place them onto dekercombs.

A
9 : Cast off all sts, immediately cast on same number of sts again on the same nds and cont. to knit.

10: At each end, place sts on dekercombs back onto nds machine.

FIG III

34-36		38-40		42-44	
76	76	76	76	76	76
244	244	244	244	244	244
176	176	176	176	176	176
108	108	108	108	108	108
109	109	109	109	109	109
71	71	71	71	71	71
66	66	66	66	66	66
11	11	11	11	11	11
184	184	184	184	184	184
161	161	161	161	161	161
71	71	71	71	71	71
67	67	67	67	67	67
11	11	11	11	11	11
71	71	71	71	71	71
68	68	68	68	68	68
11	11	11	11	11	11
7	7	7	7	7	7
11	11	11	11	11	11
0	0	0	0	0	0

Fig. III

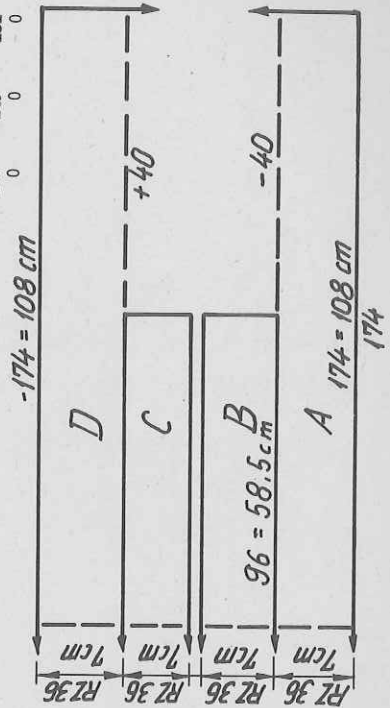

Fig. II

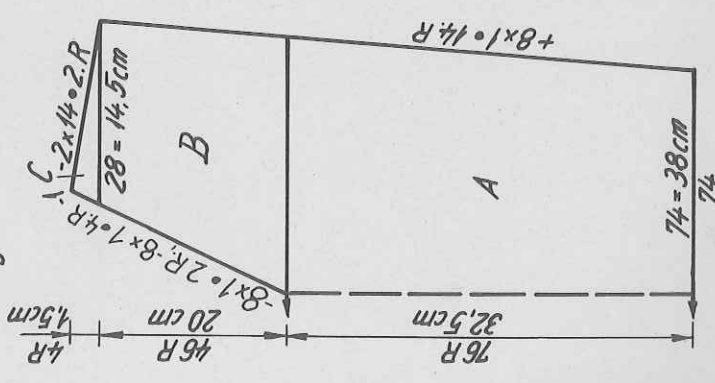
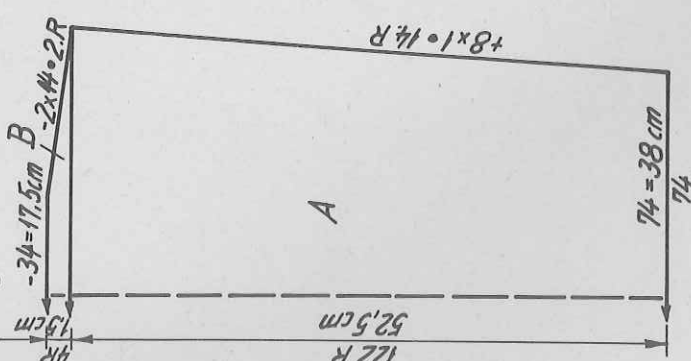
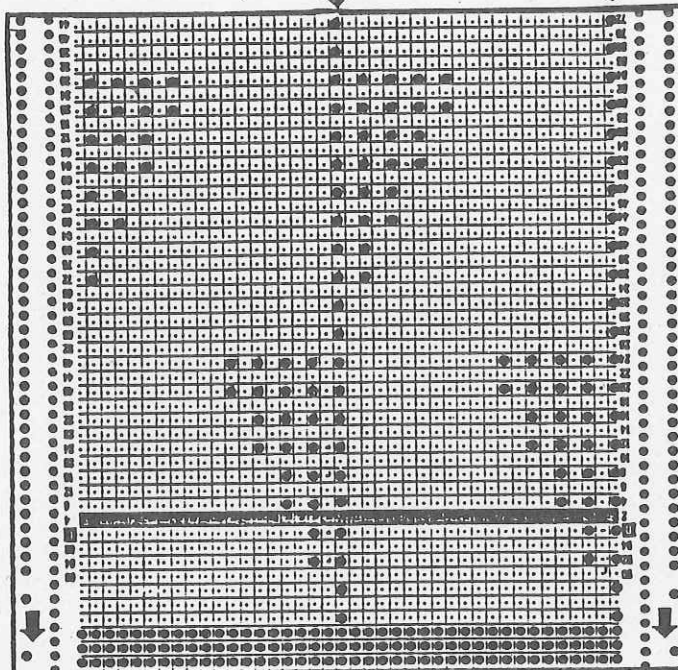

Fig. I



ERRATUM 40 d, f, e

4025 Seite, page 38



Achtung: die auf Lochkarte mit Pfeil bezeichnete Masche nie umhängen.

Attention: ne jamais transférer la maille marquée d'une flèche sur la carte perforée.

Note: Never transfer the stitch marked with an arrow on the punchcard.

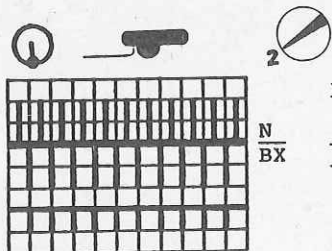

10 x { 2 R weiss
2 R blau

blanc white
bleu blue

10 x { 2 R weiss
2 R beige

blanc white
beige beige

10 x { 2 R weiss
2 R hellbraun

blanc white
brun clair light brown

4028 DUOMATIC 80

Lady's fairisle sweater

Size: 88 to 92 cm bust

Material: 710 g yarn, i.e. 430 g acryl, beige, 60 g viscose light brown, each 110 g lurex, gold and silver

Stitch size: pattern = front 5 3/4, back 5 1/2, bands = 3 1/2

Test square: 100 sts = 24 cm, RC 100 = 16 cm

Pattern: acc. to diagram and colour sequence, with DECO punchcard (self-punched), bands in 1:1 rib

Fig. I, back

A = tubular cast on for 1:1 rib, with col.4, viscose. B = bring all nds into WP. Knit acc. to diagram and colour sequence, using DECO card, knit straight. C = dec. at both ends, knit straight. D = divide work and place sts of left half on deckercombs, making note of nds and pattern position. Right half: shape neck at left, cast off loosely. Place sts of left half back onto nds of machine. Knit left half with reversed shapings, and acc. to pattern position.

Fig. I

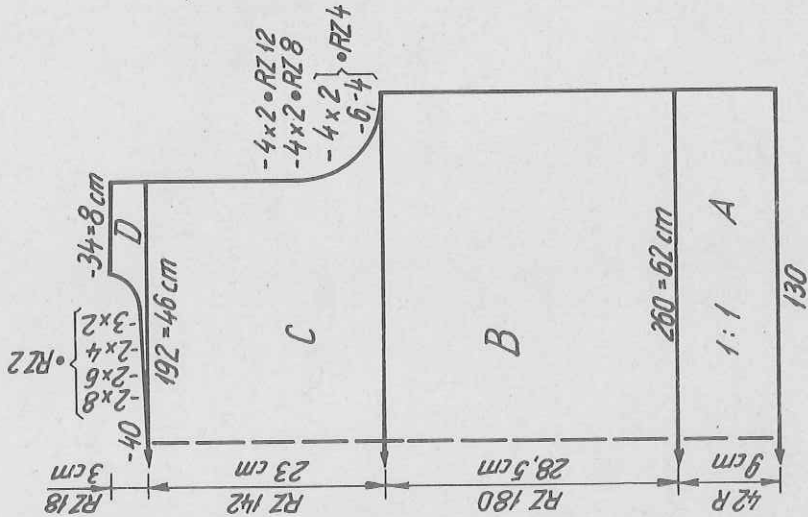

Fig. II

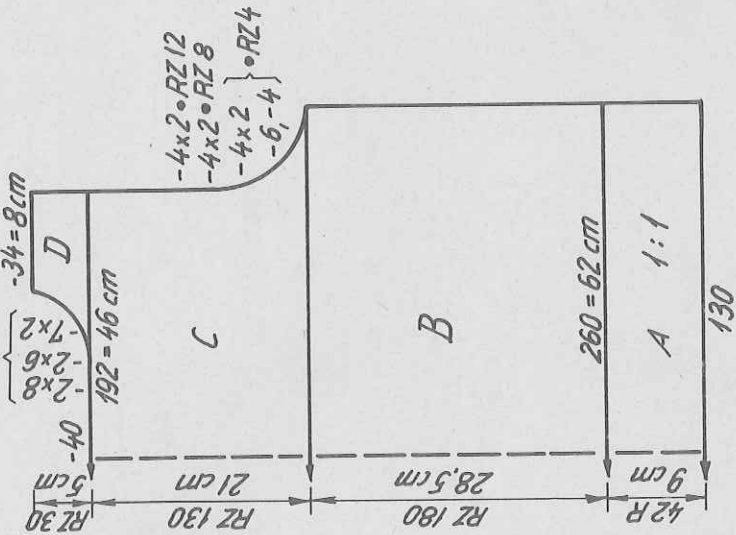

Fig. III

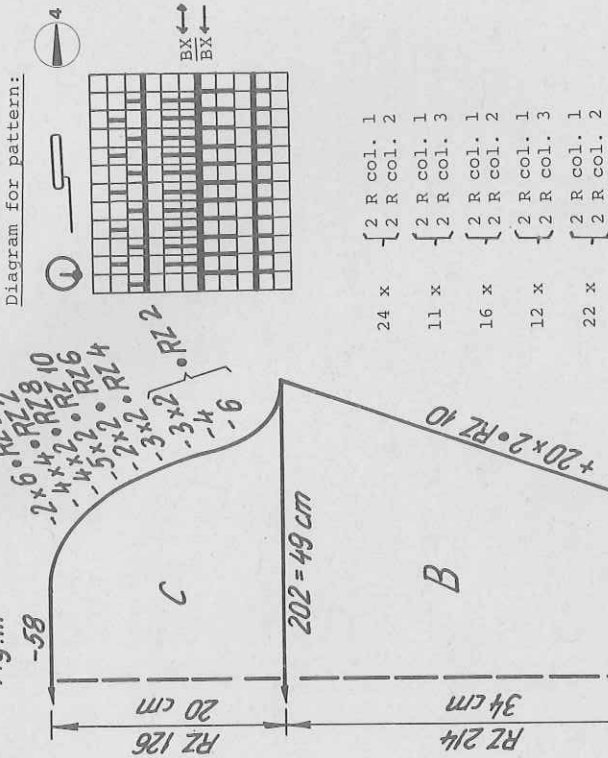

Diagram for pattern:

Material: Acryl: 350 m length per 100 g (110 yds/oz)
Lurex: 700 m length per 100 g (220 yds/oz)
Viscose: 420 m length per 100 g (132 yds/oz)
10 cm = approx. 4"

24 x { 2 R col. 1
2 R col. 2 }
11 x { 2 R col. 1
2 R col. 3 }
16 x { 2 R col. 1
2 R col. 2 }
12 x { 2 R col. 1
2 R col. 3 }
22 x { 2 R col. 1
2 R col. 2 }

Colour chart:

col. 1 = acryl, beige
col. 2 = lurex, gold
col. 3 = lurex, silver
col. 4 = viscose, light brown

Fig. II, front
As Fig. I, for section C knit less R, for section D knit more R.
Fig. III, sleeve, knit two
A = tubular cast on for 1:1 rib, with col.4, viscose. B = bring all nds into WP. With DECO card knit acc. to diagram and colour sequence, inc. at both ends. C = dec. at both ends, cast off loosely
Neckband:
Tubular cast on for 1:1 rib, with col.4, viscose. With 178 sts knit 16 R dec. 1 st ev. 2nd row each end. Knit another 16 R, inc. 1 st every second R. A few rows with contrast yarn, release.
To make up:
Pin parts out to size and leave to dry under a damp cloth. Join shoulder seams. Attach neckband, st by st, with backstitch, unravelling contrast yarn. Turn in half to inside and hem into place, hereby shaping neckband at shoulder seams. Set in sleeves, easing in fullness at shoulders. Join side seams. Form a pleat across shoulder seam and fix on inside (about 8 cm)

4028

FIG I

34-36		38-40		42-44	
64	192	64	192	64	192
120	3	130	3	138	3
3	3	3	3	3	3
3	3	3	3	3	3
195	195	195	195	195	195
7	7	7	7	7	7
23	23	23	23	23	23
38	38	38	38	38	38
120	130	130	130	138	138
3	3	3	3	3	3
3	3	3	3	3	3
63	63	63	63	63	63
234	234	234	234	234	234
146	154	146	154	162	162
146	154	146	154	162	162
159	167	159	167	167	167
1	1	1	1	1	1
159	167	167	167	167	167
9	9	9	9	9	9
159	167	167	167	167	167
11	11	11	11	11	11
7	7	7	7	7	7
25	21	25	21	25	21
72	72	72	73	73	73
184	184	184	184	184	184
131	131	131	131	131	131
186	186	186	186	186	186
129	129	129	129	129	129
178	178	178	180	180	180
162	162	162	191	191	191
154	154	154	128	128	128
1	1	1	1	1	1
0	0	0	2	2	3
			0	0	0

FIG II

34-36		38-40		42-44	
64	192	64	192	64	192
120	3	130	3	138	3
3	3	3	3	3	3
3	3	3	3	3	3
195	195	195	195	195	195
7	7	7	7	7	7
23	23	23	23	23	23
38	38	38	38	38	38
120	130	130	130	138	138
3	3	3	3	3	3
3	3	3	3	3	3
63	63	63	63	63	63
234	234	234	234	234	234
154	154	154	154	162	162
146	146	146	146	167	167
159	167	159	167	167	167
1	1	1	1	1	1
167	167	167	167	167	167
9	9	9	9	9	9
167	167	167	167	167	167
11	11	11	11	11	11
7	7	7	7	7	7
25	21	25	21	25	21
72	73	73	73	73	73
184	184	184	184	184	184
131	131	131	131	131	131
186	186	186	186	186	186
129	129	129	129	129	129
178	180	180	180	180	180
162	191	191	191	191	191
154	128	128	128	128	128
1	1	1	1	1	1
0	2	2	2	3	3
	0	0	0	0	0

FIG III

34-36		38-40		42-44	
64	192	64	192	64	192
58	3	61	3	63	3
3	3	3	3	3	3
3	3	3	3	3	3
195	195	195	195	195	195
7	7	7	7	7	7
23	23	23	23	23	23
38	38	38	38	38	38
102	106	102	106	106	106
3	3	3	3	3	3
3	3	3	3	3	3
33	33	33	33	33	33
58	59	58	59	60	60
97	97	97	97	97	97
3	3	3	3	3	3
108	109	108	109	109	109
153	153	153	153	153	153
145	145	145	145	145	145
155	155	155	155	156	156
158	158	158	158	158	158
150	150	150	150	150	150
183	175	175	175	183	183
17	16	17	16	17	17
17	17	17	17	18	18
175	175	167	175	175	175
9	8	9	8	10	10
188	188	188	188	188	188
129	129	129	129	129	129
186	186	186	186	186	186
170	170	170	170	170	170
0	0	0	0	0	0
128	128	128	128	128	128
0	0	0	0	0	0

cm total length

4036

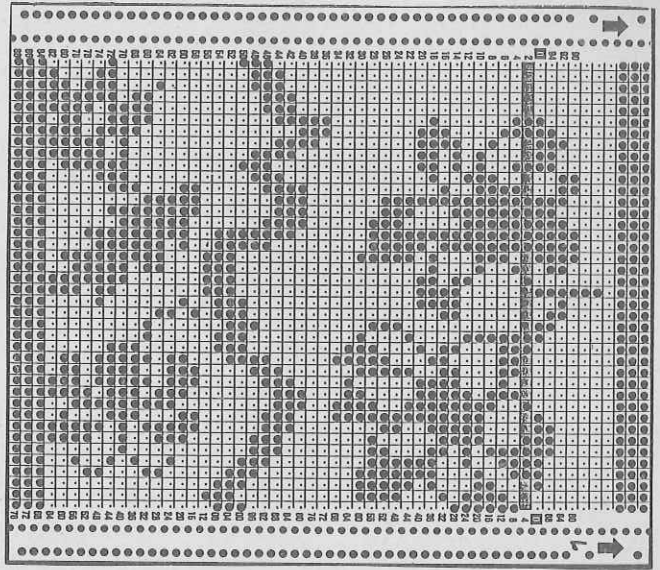
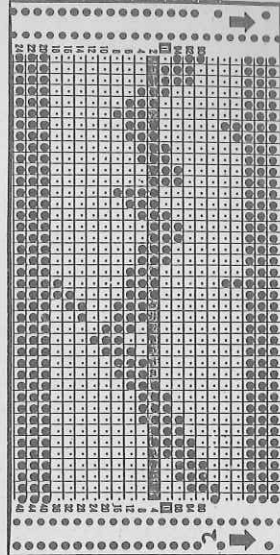
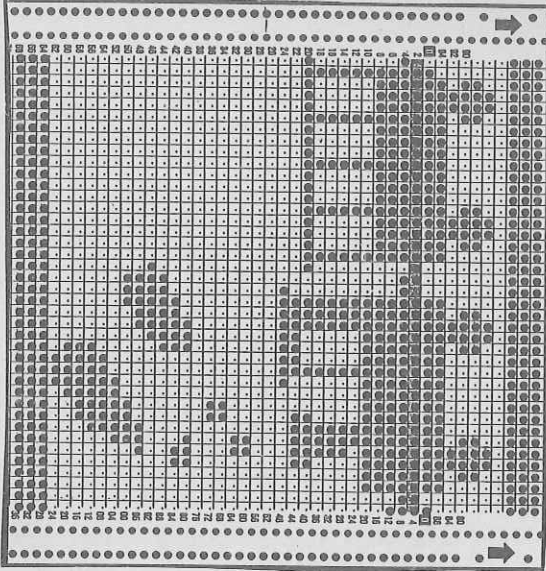

4041 DUOMATIC 80/S

Lady's sweater

Size :

Material :

88 - 92 cm bust

420 g : 370 g medium cotton yarn, 10 g of each chenille yarn off-white, beige, petrol, navy, dark pink.

Pattern = 7/2. Bands = 5 1/4

100 sts = 39 cm, 100 R = 29 cm

Stocking stitch.

Fig. I + II : Back and front parts

A = tubular cast on for 1:1 rib. B = transfer all sts to front for st.st., cont. to knit in st.st. C = inc. at each end. D = knit straight. Cast off loosely.

Butterflies : Knit two with each colour. Begin and end with contrast yarn. Single-bed cast on with 15 sts using contrast yarn and with every alternate row. With chenille yarn knit 10 rows, st.st. Now transfer all sts to back bed and knit 10 more rows. End with a few rows contrast yarn, release.

Sleeve band : Knit twice
Tubular cast on for 1:1 rib with 86 sts, knit 16 rows. End with a few rows contrast yarn, release.

To make up : Block and press parts lightly. Sew butterflies to front part as desired, with right sides facing, and starting at lower edge, st by st, backstitching through the open loops and unravelling contrast yarn. Then turn, and attach at the top, st by st, backstitching through the open loops and unravelling contrast yarn. Join shoulder seams, leaving an 28 cm opening at the centre for neck. Sew sleeve bands to sleeves, st by st, backstitching through open loops and unravelling contrast yarn. Join side seams. At neck opening fold edge to inside (about 3 cms at the centre, tapering off towards the shoulders), slip stitch into position.

Material : 230 m length per 100 g
72 yds per 1 oz
10 cm = approx. 4"

4032

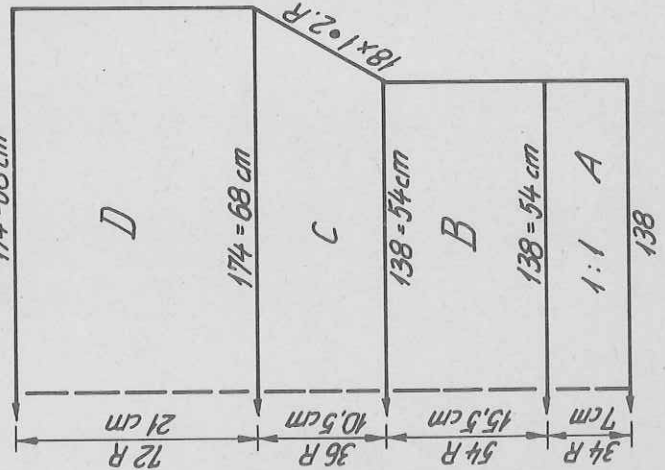
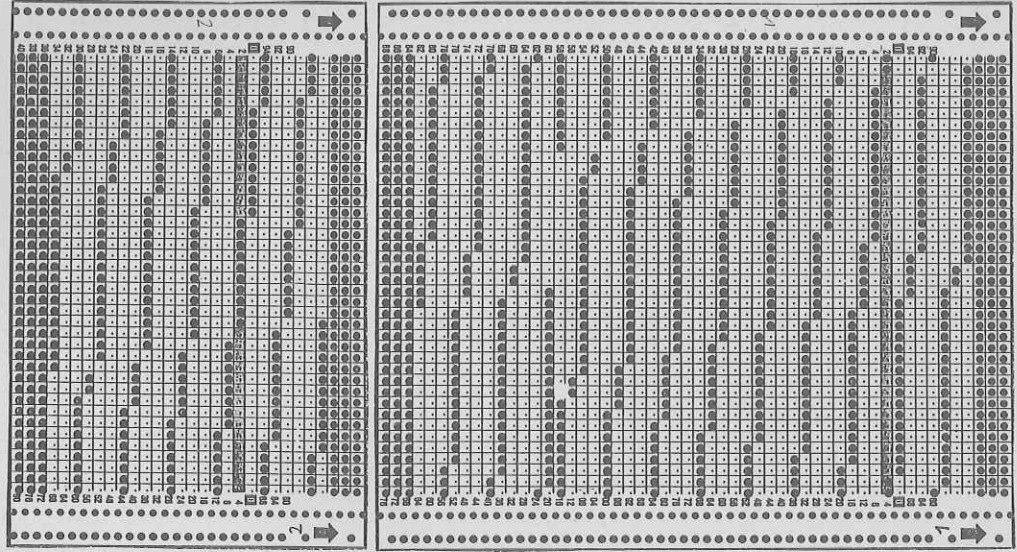

Fig. I+II

FIG I+ II

	34-36	38-40	42-44
116	116	116	116
156	156	156	156
.	.	.	. A
.	.	.	. B
128	138	148	148
3	3	3	3
3	3	3	3
195	195	195	195 C
7	7	7	7
7	7	7	7
38	38	38	38
128	138	148	148
3	3	3	3
3	3	3	3
15	16	16	16
52	54	55	55
101	101	101	101 cm total
63	63	63	63
139	139	139	139
11	11	11	11
7	7	7	7
27	29	31	31
0	0	0	0

4035 DUOMATIC 80/S

Sleeveless top to dress in 4-colour Fairisle

Material : Wool 600 m length per 100g
188 yds per 1 oz
Bouclé 800 m length per 100 g
251 yds per 1 oz

Mohair 520 m length per 100 g
163 yds per 1 oz
10 cm = approx. 4"

Size : 88 - 92 cm bust
Material : 310 g : 85 g fine wool dark red, 75 g fine wool medium red, 75 g fine bouclé yarn red, 75 g mohair red ombre
Pattern = front 6, back 5, Bands 5
100 sts = 16 cm, RC 100 = 9 cm
Acc. to diagram with self-punched deco card.

Stitch size :
Test square :
Pattern :
Fig. I : Back, knit two parts with reversed shapings.
A = Cast on for tubular in col 2 with St.S 5, knit in tubular. B = cont. to knit with deco punchcard in pattern acc. to diagram and colour sequence. C = shape armhole at left, cont. straight. D = shape neck at right. E = shape shoulder at left. 2nd part : knit with reversed shapings, and work buttonholes as follows : from the left always knit off stitches 8-14 at RC 66, 190, 256, 380.

Fig. II : Front
A + B = as for Fig. I. C = shape armhole at each end. D = divide work, place left half onto deckercombs, making note of pattern and deco position. Cont. to knit at right, shape neck at left. E = shape shoulder at right. Place left part back onto nds of machine and knit with reversed shapings and keeping to the noted down pattern and deco position.

Fig. VI : Pocket, knit two
Cast on for tubular, knit with deco punchcard acc. to diagram and colour sequence in pattern, inc. at each end. Cont. straight. Cast off loosely.
Binding : Half tubular
Cast on with 1 x 180 sts Knit RC 20, end with a few rows contrast yarn, release.
1 x 50 sts
1 x 60 sts
To make up : Block and press parts lightly. Join shoulder seams. Join binding, then bind edge at back and neck opening with binding, st by st, backstitching through the open loops and unravelling contrast yarn, sew to inside. Bind pocket in the same way. Neaten buttonholes. Join side seams. Sew on pockets as desired. Attach buttons. Fold armhole edge 1 cm to inside and attach.

Diagram for pattern

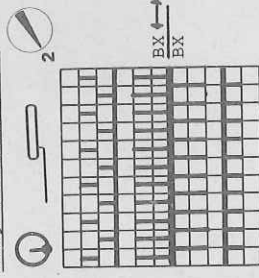

2 R col. 1
2 R col. 2
2 R col. 3
2 R col. 4

Colour sequence
col 1 = wool medium red
col 2 = wool dark red
col 3 = bouclé wool
col 4 = mohair ombre

Fig. I

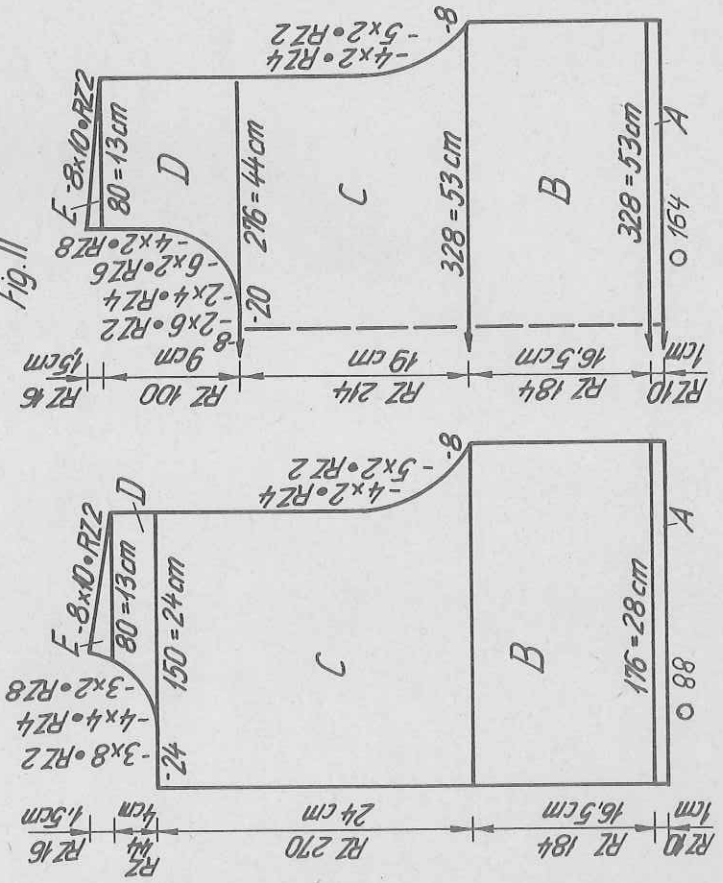

Fig. II

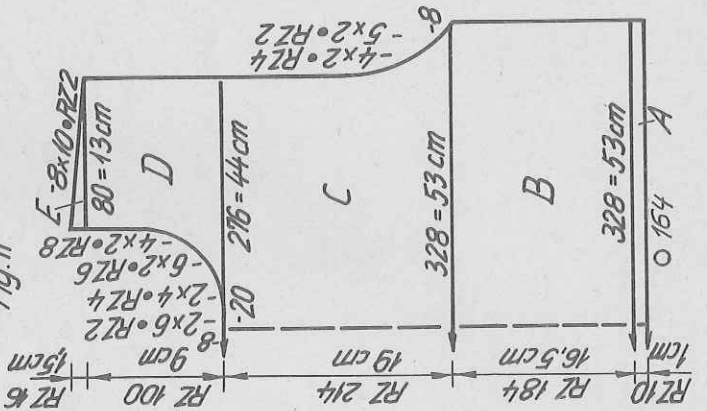

Fig. VI

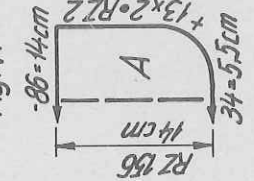

FIG I

34-36	38-40	42-44
36	36	36
384	384	384
82	88	94
3	3	3
3	3	3
38	38	38
82	88	94
3	3	3
3	3	3
17	17	17
47	47	47
234	234	234
160	176	176
165	181	181
159	167	167
1	1	1
1	7	7
127	127	127
138	138	138
191	191	191
157	161	164
1	1	1
74	74	74
184	184	184
133	133	133
187	187	187
133	133	133
191	191	191
129	129	129
1	1	1
159	159	159
5	5	5
2	4	0
0	0	0

FIG II

34-36	38-40	42-44
36	36	36
128	128	128
152	164	176
3	3	3
3	3	3
38	38	38
152	164	176
3	3	3
3	3	3
17	17	17
47	47	47
234	234	234
160	160	160
165	173	181
159	167	167
1	1	1
1	7	7
127	127	127
138	138	138
191	191	191
157	161	164
1	1	1
74	74	74
184	184	184
133	133	133
187	187	187
133	133	133
191	191	191
129	129	129
1	1	1
159	159	159
5	5	5
2	4	0
0	0	0

cm total length

4042 DUOMATIC 80

Lady's striped sweater

Size : 99 - 92 cm bust
 Material : 600 g : 240 g of each cotton white and blue.
 60 each rayon jeans-blue and navy.
 Pattern = front 5 3/4, back 4 3/4. Bands = 4 3/4
 Test square : 100 sts = 31,5 cm, RC 100 = 13,5 cm
 Pattern : Acc. to diagram 1 and 2. Bands in 2:2 rib.

To make up : Block and press parts lightly. Join shoulder seams. Join neckband and welt with mattress stitch. Gather neck opening on a piece of yarn and sew neckband to neck edge. Set in sleeves. Sew on sleeve bands in the same way as neckband. Join side seams. Sew on welt as neckband.

Diagram 1 für pattern

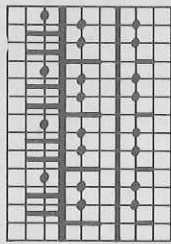
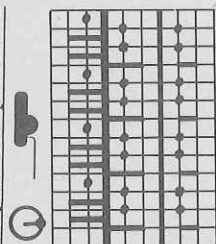

Diagram for pattern 2



Colour sequence chart

col 1 = cotton pale blue
 col 2 = rayon jeans-blue
 col 3 = rayon navy
 col 4 = cotton white

Colour sequence chart for Fig. I + II

Diagram	Colour
104 R	2 col. 4
8 R	1 col. 4
16 R	2 col. 3
8 R	1 col. 4
16 R	2 col. 2
8 R	1 col. 4
16 R	2 col. 3
8 R	1 col. 4
16 R	2 col. 2
8 R	1 col. 4
32 R	2 col. 4
8 R	1 col. 4
32 R	2 col. 2
8 R	1 col. 1
16 R	2 col. 1
8 R	1 col. 1
32 R	2 col. 3
8 R	1 col. 1
16 R	2 col. 2
8 R	1 col. 1
16 R	2 col. 1
8 R	1 col. 1

Colour sequence chart for Fig. IIIa

Diagram	Colour
6 R	1 col. 1
24 R	2 col. 1
8 R	1 col. 1
32 R	2 col. 2
8 R	1 col. 1
16 R	2 col. 1
8 R	1 col. 1
32 R	2 col. 3
8 R	1 col. 1
16 R	2 col. 2
8 R	1 col. 1
16 R	2 col. 3
80 R	2 col. 1
4 R	1 col. 1

Fig. I : Back
 A = tubular cast on for 1:1 rib, then transfer sts acc. to diagram 1. Knit acc. to diagrams 1 and 2 and colour sequence. Cast off loosely.
 Fig. II : Front
 A = tubular cast on for 1:1 rib, then transfer sts acc. to diagram 1. Cont. to knit acc. to diagrams 1 and 2 and colour sequence. B = shape neck at left. C = inc. at left. D = cont. straight. Cast off loosely.
 Fig. III : Sleeve. One sleeve acc. to col. sequence a), the other sleeve acc. to col. sequence b). Then transfer sts acc. to diagram. Cont. to knit acc. to diagram and colour sequence, inc. at each end. Cast off loosely. Knit second sleeve in the appropriate col sequence.
 Tubular cast on for 1:1 rib, once in col 1, once in col 4.
 Welt : Knit once in col 1, once in col 4.
 Tubular cast on for 2:2 rib with 160 sts over a width of 120 nds. Knit 80 rows. End with a few rows with contrast yarn, release.
 Sleeve band : Once in col 1, once in col 4.
 Tubular cast on for 2:2 rib with 92 sts over a width of 72 nds. Knit 60 rows. End with a few rows contrast yarn, release.
 Neckband : Once in col 1, once in col 4.
 Tubular cast on for 2:2 rib with 72 sts over a width of 54 nds. Knit 24 rows. End with a few rows contrast yarn, release.

Material : Cotton 330 m length per 100 g
 103 yds per 1 oz
 10 cm = approx. 4"
 Rayon 290 m length per 100 g
 91 yds per 1 oz

Fig. III - 158 = 50cm

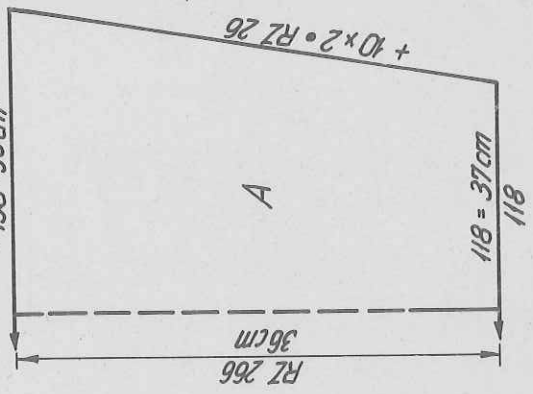

Fig. II

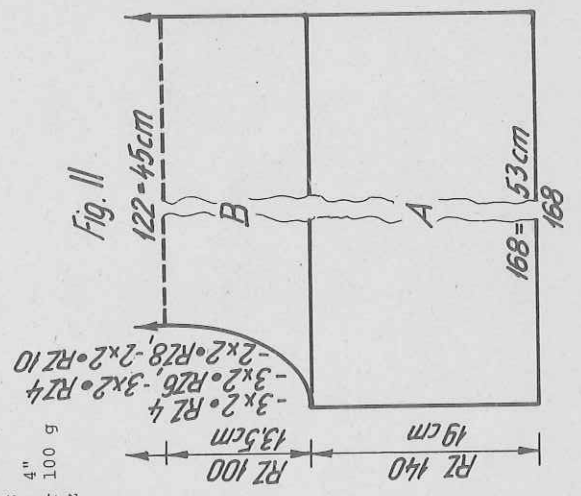
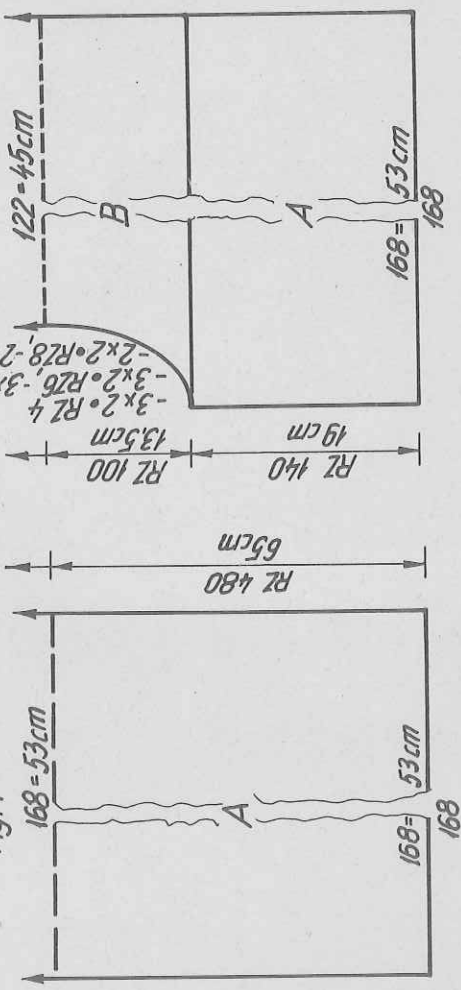

Fig. I



4034

Flashing figure 8 : Begin section C
9 : End of section C

FIG I				FIG II				FIG III			
34-36	38-40	42-44		34-36	38-40	42-44		34-36	38-40	42-44	
54	54	54	.A	54	54	54	.A	54	54	54	.A
126	126	126	.B	126	126	126	.B	126	126	126	.B
164	168	168		112	118	124		112	118	124	
3	3	3		3	3	3		3	3	3	
3	3	3		3	3	3		3	3	3	
99	99	99		38	38	38		38	38	38	
7	7	7		152	158	164		152	158	164	
127	127	127		3	3	3		3	3	3	
220	234	248		36	36	36		36	36	36	
0	0	0		58	59	60		58	59	60	
				97	97	97		97	97	97	
				4	4	4		4	4	4	
				4	4	4		4	4	4	
				0	0	0		0	0	0	
				1	1	1		1	1	1	
				167	167	175		167	167	175	
				3	3	3		3	3	3	
				7	7	7		7	7	7	
				7	7	7		7	7	7	
				66	66	66		66	66	66	
				43	43	43		43	43	43	
				74	74	74		74	74	74	
				7	7	7		7	7	7	
				7	7	7		7	7	7	
				39	39	39		39	39	39	
				3	3	3		3	3	3	
				39	39	47		39	39	47	
				1	1	1		1	1	1	
				55	55	55		55	55	55	
				2	2	2		2	2	2	
				54	54	54		54	54	54	
				51	51	51		51	51	51	
				66	66	66		66	66	66	
				7	7	7		7	7	7	
				43	43	43		43	43	43	
				98	98	98		98	98	98	
				7	7	7		7	7	7	
				63	63	70		63	63	70	
				0	0	0		0	0	0	
				1	1	1		1	1	1	
				4	4	4		4	4	4	
				4	4	4		4	4	4	
				0	0	0		0	0	0	

4042

FIG I				FIG II				FIG III			
34-36	38-40	42-44		34-36	38-40	42-44		34-36	38-40	42-44	
54	54	54	.A	54	54	54	.A	54	54	54	.A
126	126	126	.B	126	126	126	.B	126	126	126	.B
164	168	168		112	118	124		112	118	124	
3	3	3		3	3	3		3	3	3	
3	3	3		3	3	3		3	3	3	
99	99	99		38	38	38		38	38	38	
7	7	7		152	158	164		152	158	164	
127	127	127		3	3	3		3	3	3	
220	234	248		36	36	36		36	36	36	
0	0	0		58	59	60		58	59	60	
				97	97	97		97	97	97	
				4	4	4		4	4	4	
				4	4	4		4	4	4	
				0	0	0		0	0	0	
				1	1	1		1	1	1	
				167	167	175		167	167	175	
				3	3	3		3	3	3	
				7	7	7		7	7	7	
				7	7	7		7	7	7	
				66	66	66		66	66	66	
				43	43	43		43	43	43	
				74	74	74		74	74	74	
				7	7	7		7	7	7	
				7	7	7		7	7	7	
				39	39	39		39	39	39	
				3	3	3		3	3	3	
				39	39	47		39	39	47	
				1	1	1		1	1	1	
				55	55	55		55	55	55	
				2	2	2		2	2	2	
				54	54	54		54	54	54	
				51	51	51		51	51	51	
				66	66	66		66	66	66	
				7	7	7		7	7	7	
				43	43	43		43	43	43	
				98	98	98		98	98	98	
				7	7	7		7	7	7	
				63	63	70		63	63	70	
				0	0	0		0	0	0	
				1	1	1		1	1	1	
				4	4	4		4	4	4	
				4	4	4		4	4	4	
				0	0	0		0	0	0	

Colour sequence chart for Fig. IIIB

Diagram	Colour
6 R	1 col. 1
32 R	2 col. 2
8 R	1 col. 4
32 R	2 col. 4
8 R	1 col. 4
16 R	2 col. 2
8 R	1 col. 4
16 R	2 col. 3
8 R	1 col. 4
80 R	2 col. 4
4 R	1 col. 4

FIG I				FIG II				FIG III			
34-36	38-40	42-44		34-36	38-40	42-44		34-36	38-40	42-44	
66	66	66	.A	66	66	66	.A	66	66	66	.A
102	102	102	.B	102	102	102	.B	102	102	102	.B
134	144	150		172	190	204		172	190	204	
3	3	3		3	3	3		3	3	3	
3	3	3		3	3	3		3	3	3	
98	98	98		98	98	98		98	98	98	
7	7	7		7	7	7		7	7	7	
128	128	128		128	128	128		128	128	128	
38	38	38		38	38	38		38	38	38	
204	212	220		230	216	230		230	216	230	
3	3	3		3	3	3		3	3	3	
3	3	3		3	3	3		3	3	3	
51	51	51		76	76	76		76	76	76	
58	59	60		101	101	101		101	101	101	
106	106	106		71	71	71		71	71	71	
185	185	185		2	2	2		2	2	2	
185	185	185		4	4	4		4	4	4	
135	135	135		65	65	65		65	65	65	
185	185	185		67	67	67		67	67	67	
133	133	133		38	38	38		38	38	38	
185	185	185		230	198	230		230	198	230	
185	185	185		3	3	3		3	3	3	
131	131	131		3	3	3		3	3	3	
188	188	188		17	17	17		17	17	17	
153	153	153		45	45	45		45	45	45	
186	186	186		102	230	102		102	230	102	
141	141	141		184	184	184		184	184	184	
0	0	0		139	139	139		139	139	139	
				7	7	7		7	7	7	
				75	75	75		75	75	75	
				189	189	189		189	189	189	
				187	187	187		187	187	187	
				72	72	72		72	72	72	
				152	152	152		152	152	152	
				170	170	170		170	170	170	
				164	164	164		164	164	164	
				166	166	166		166	166	166	
				167	167	167		167	167	167	
				1	1	1		1	1	1	
				4	4	4		4	4	4	
				0	0	0		0	0	0	

cm length neck
to waist

4034 DUOMATIC 80/S

Lady's red dress

Size : 88 - 92 cm bust
 Material : 610 g mohair/wool/acrylic mixture. 70 cm waist elastic.
 Pattern = front 5 1/2, back 4 1/2. Hem (tubular) = 5.
 Collar = front 5 1/2, back 5. 1:1 rib = 2 1/2.
 Test square : 100 sts = 25,5 cm, 100 R = 16,5 cm
 Pattern : Acc. to diagram.

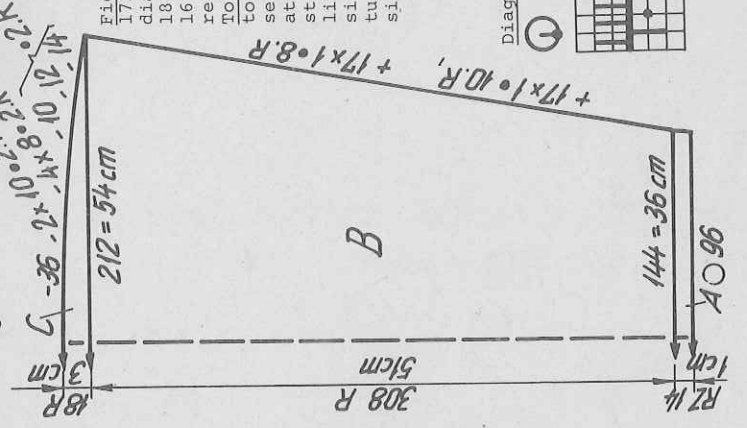
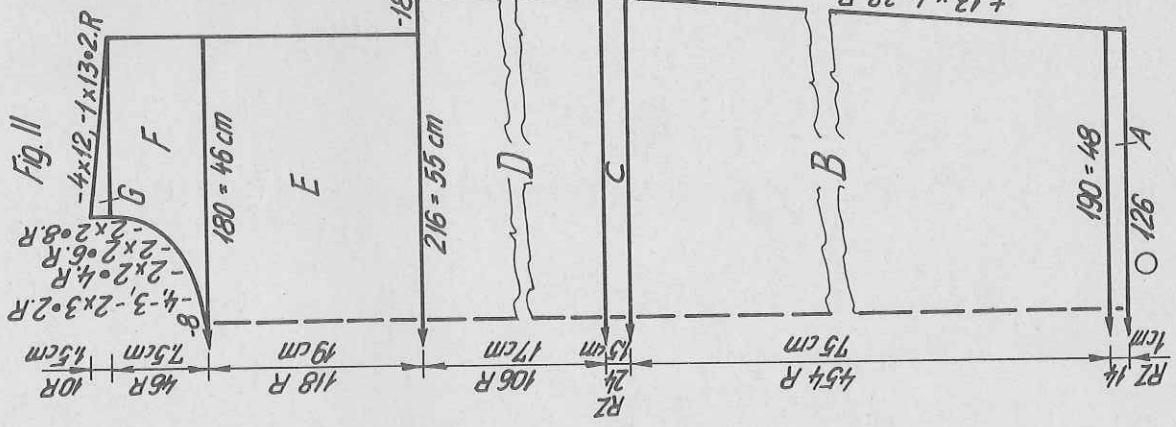
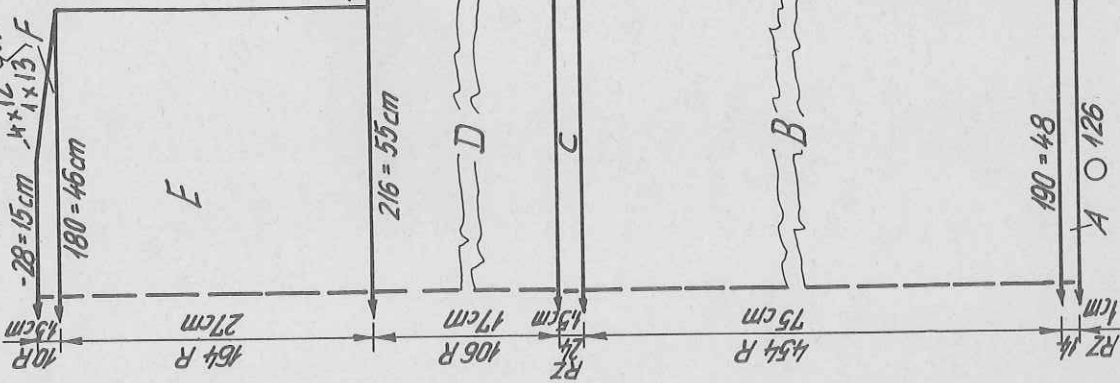
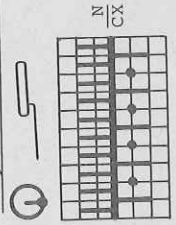

Fig. I : Back
 A = cast on for tubular with 126 sts, knit tubular. B = transfer sts acc. to diagram, cont. to knit in pattern acc. to diagram. C = bring all nds into WP, on back bed leave 2nd needle in from each end empty, knit RC 24 tubular. D = cont. to knit in pattern acc. to diagram. E = dec. at each end, cont. straight. F = shape shoulder at each end. Cast off remaining sts loosely.
 Fig. II : Front
 A, B, C, D, E = as for Fig. I. F = divide work, place left half onto dekercombs, cont. to knit at right : shape neck at left. G = shape shoulder at right. 2nd part : place sts back onto nds of machine and knit with reversed shapings.
 Fig. III : Sleeve, knit two
 A = Cast on for tubular with 96 sts, knit in tubular. B = transfer sts acc. to diagram, cont. to knit in pattern acc. to diagram, inc. at each end. C = shape sleeve head at each end. Cast off remaining sts loosely.

Fig. V : Collar / Tubular cast on for rib with 172 sts, knit 16 rows. Arrange nds acc. to diagram, cont. to knit straight in pattern 180 rows. Arrange nds again for 1:1 rib, knit 16 rows. End with a few rows contrast yarn, release.
 To make up: pin parts out to size and leave to dry under a damp cloth. Join shoulder seams. Mattress stitch together collar, then attach to outside neck edge, st by st, back-stitching through the open loops and unraveling contrast yarn, sew to inside. With right sides facing, set in sleeves. Join side seams, turn the last 12 cms of sleeve seam to outside. Insert waist elastic.

Material : 800 m length per 100 g
 251 yds per 1 oz
 10 cm = approx. 4"

Diagram for pattern



For FORM COMPUTER programme see page 51

4038 DUOMATIC 80/5

Material : 320 m length per 100 g
100 yds per 1 oz
10 cm = approx. 4"

Size : 88 - 92 cm bust

Material : 390 g medium yarn : 140 g dark aubergine, 125 g medium aubergine, 125 g pale aubergine.
Stitch size : Stocking stitch 7 1/2. Tubular 4.
Test square : 100 sts = 40 cm, 100 R = 31 cm
Pattern : Stocking stitch, acc. to col. sequence. Band 1:1 rib.

Fig. I : Back

A = tubular cast on for 1:1 rib, col 1. B = transfer sts for st.st., knit straight in col 1. C = cont. to knit in col 2. D = cont. in col 3. Cast off loosely.

Fig. III : Front

A, B, C = as for Fig. I. D = cont. in col 3. E = divide work, place left half onto deckercomb, cont. to knit at right : shape neck at left, cast off loosely. Place left half back onto nds of machine and knit with reversed shapings.

Neckband : Tubular cast on for 1:1 rib in col 1 with 150 sts, knit 16 rows. End with a few rows contrast yarn, release.

Fig. I

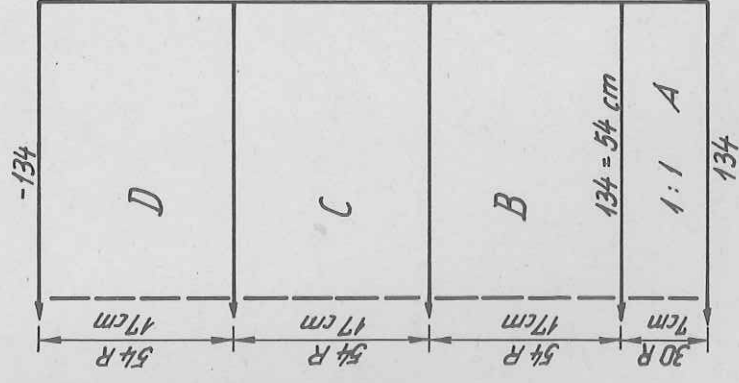

Fig. II

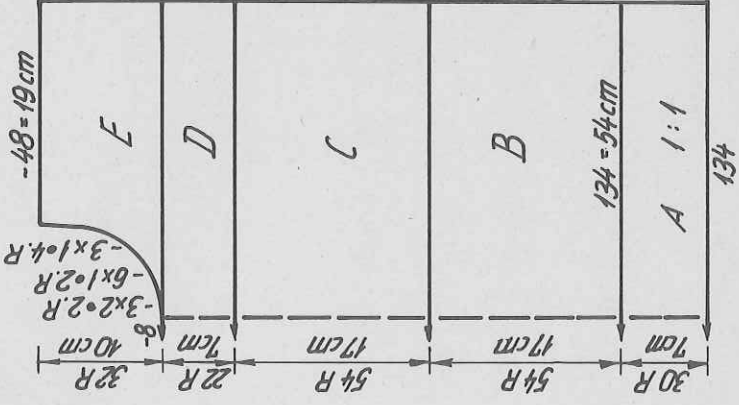

FIG I

	34-36	38-40	42-44	46-48
124	124	124	124	124
160	160	160	160	160
125	134	145	156	166
3	3	3	3	3
3	3	3	3	3
195	195	195	195	195
7	7	7	7	7
6	6	6	6	6
38	38	38	38	38
125	134	145	156	166
3	3	3	3	3
3	3	3	3	3
49	49	49	49	49
57	57	57	57	57
97	97	97	97	97
2	2	2	2	2
0	0	0	0	0

FIG II

	34-36	38-40	42-44	46-48
124	124	124	124	124
160	160	160	160	160
125	134	145	156	166
3	3	3	3	3
3	3	3	3	3
195	195	195	195	195
7	7	7	7	7
6	6	6	6	6
38	38	38	38	38
125	134	145	156	166
3	3	3	3	3
3	3	3	3	3
49	49	49	49	49
57	57	57	57	57
97	97	97	97	97
2	2	2	2	2
0	0	0	0	0

FIG III

	34-36	38-40	42-44	46-48
124	124	124	124	124
160	160	160	160	160
68	72	74	78	82
3	3	3	3	3
3	3	3	3	3
195	195	195	195	195
7	7	7	7	7
6	6	6	6	6
38	38	38	38	38
118	124	128	132	138
3	3	3	3	3
3	3	3	3	3
40	40	41	41	41
58	59	60	60	60
98	98	99	99	99
190	190	191	191	191
161	161	163	163	163
0	0	0	0	0

Fig. III

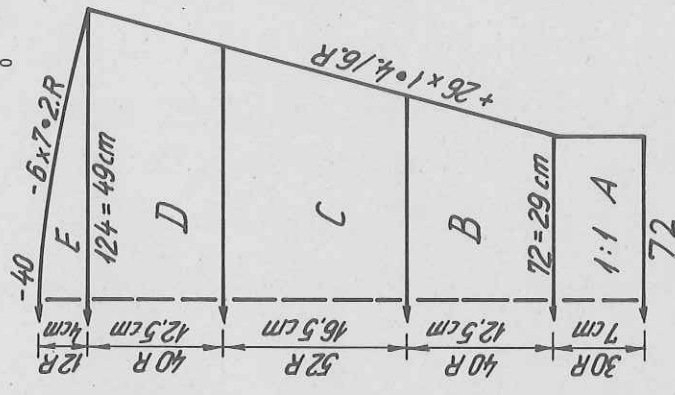

Fig. III : Sleeve, knit two

A = tubular cast on for 1:1 rib in col 1. B = transfer sts for st.st., knit in col 1, inc. at each end. C = cont. in col 2, inc. at each end. D = cont. in col 3, cont. to inc. E = shape sleeve head at each end. Cast off loosely.
To make up : Block and press parts lightly. Join shoulder seams. Join neckband with mattress stitch, then sew to outside neck edge, st by st, backstitching through the open loops and unravelling contrast yarn, sew to inside. Set in sleeves. Join side seams.

Col sequence

col 1 = dark aubergine
col 2 = medium aubergine
col 3 = pale aubergine

cm total length

4043 DUOMATIC 80/15

Lady's Fairisle jacket

Size : 88 - 92 cm bust
 Material : 660 g : 200 g cotton white, 100 g cotton off-white, 40 g cotton golden yellow, 70 g cotton lemon, 180 g rayon lemon, 70 g rayon beige. Shoulder padding.
 Stitch size : Pattern : front 4 3/4, back 4 1/4. Stocking stitch : 5/4
 Test square : 100 sts = 18,5 cm, RC 100 = 12,5 cm
 Pattern : Acc. to diagram with self-punched Deco card.

Fig. I : Back
 A = tubular cast on for K/K, then cont. to knit straight acc. to diagram with deco card and following col sequence. B = shape armhole at each end, cont. straight. Cast off loosely.
 Fig. II : Front, knit twice
 A = tubular cast on for K/K, then as for Fig. I. B = shape armhole at right, cont. straight. C = shape neck at left. Cast off loosely. Knit second part with reversed shapings.
 Fig. III : Sleeve, knit two
 A = tubular cast on for K/K, then cont. to knit acc. to diagram with deco card and following col sequence, inc. at each end. B = shape sleeve head at each end. Cast off remaining sts loosely.

Binding : 1st part
 Cast on for half tubular with 360 sts, knit RC 24, then transfer every 3rd stitch to 4th stitch, knit RC 24. End with a few rows contrast yarn, release.
 2nd part : Cast on for stocking stitch with 150 sts, knit 12 rows, then transfer every 3rd st to 4th st, knit 12 rows. End with a few rows contrast yarn, release.
 Band for sleeve : knit twice
 Cast on for stocking stitch with 60 sts, knit 12 rows, then transfer every 3rd st to 4th st, knit 12 rows. End with a few rows contrast yarn, release.
 To make up : Block and press parts lightly. Join shoulder seams, with right sides facing set in sleeves, join side seams. Binding : join first and second part with mattress stitch, then attach right round jacket, st by st, backstitching through the open loops, and mitring corners. Then sew in position on inside. Attach sleeve bands in the same way. Using loose sts attach shoulder padding.

Col. sequence chart

11 x	2 R cotton white 2 R rayon beige 2 R rayon lemon 2 R cotton lemon
6 x	2 R cotton white 2 R rayon beige 2 R rayon lemon 2 R cotton yellow
16 x	2 R cotton white 2 R rayon beige 2 R rayon lemon 2 R cotton offwhite

repeat

Diagram for pattern

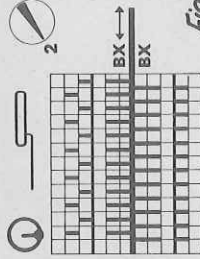

Fig. I

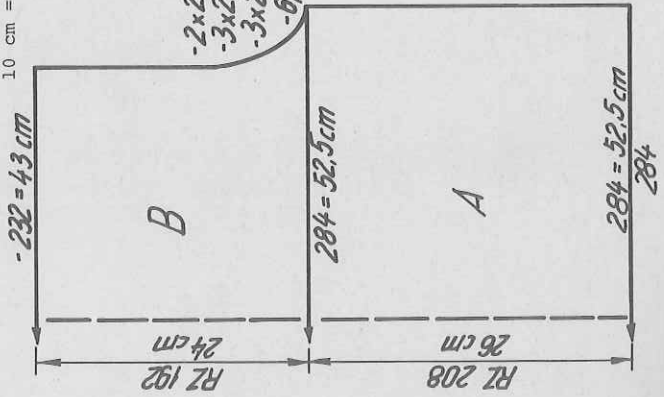

Fig. II

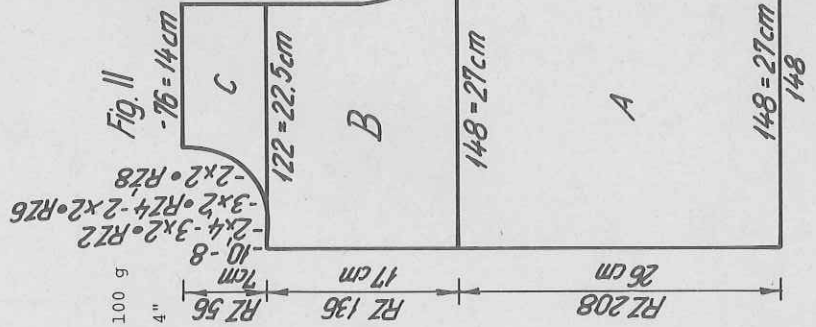
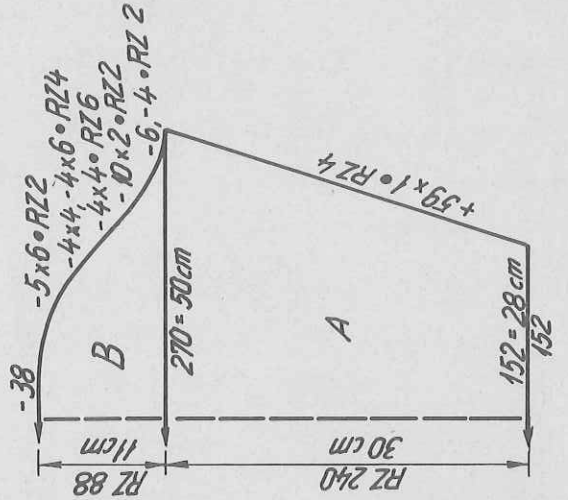

Fig. III



Material :
 360 m length per 100 g
 113 yds per 1 oz
 10 cm = approx. 4"

4043

FIG I

	34-36	38-40	42-44
50	132	142	152
148	3	3	3
.	3	3	3
.	3	3	3
.	38	38	38
.	132	142	152
.	3	3	3
.	3	3	3
.	27	26	25
.	50	50	50
.	103	103	104
.	152	152	152
.	145	145	153
.	147	155	156
.	158	158	158
.	142	150	159
.	7	7	1
.	69	73	7
.	0	73	74
.	0	0	0

FIG II

	34-36	38-40	42-44
50	50	50	50
148	404	404	404
.	.	.	.
.	67	72	78
.	3	3	3
.	3	3	3
.	38	38	38
.	67	72	78
.	3	3	3
.	3	3	3
.	27	26	25
.	50	50	50
.	231	231	232
.	152	152	160
.	145	145	153
.	147	155	156
.	158	158	158
.	142	150	159
.	7	7	1
.	69	73	7
.	73	73	74
.	168	168	168
.	161	161	168
.	162	162	161
.	155	155	162
.	158	158	163
.	150	150	166
.	151	151	150
.	1	1	1
.	2	2	1
.	0	0	1
.	0	0	3
.	0	0	0

FIG III

	34-36	38-40	42-44
50	50	50	50
148	148	148	148
.	.	.	.
.	72	76	78
.	3	3	3
.	3	3	3
.	38	38	38
.	130	135	140
.	3	3	3
.	3	3	3
.	29	29	29
.	42	43	44
.	98	98	98
.	110	110	107
.	152	152	152
.	145	145	153
.	191	191	191
.	130	131	132
.	2	2	3
.	191	191	191
.	130	129	129
.	4	4	5
.	191	191	191
.	128	129	129
.	1	1	1
.	191	101	101
.	133	133	133
.	128	1	132
.	98	98	2
.	189	189	189
.	135	135	136
.	0	0	0

cm total length

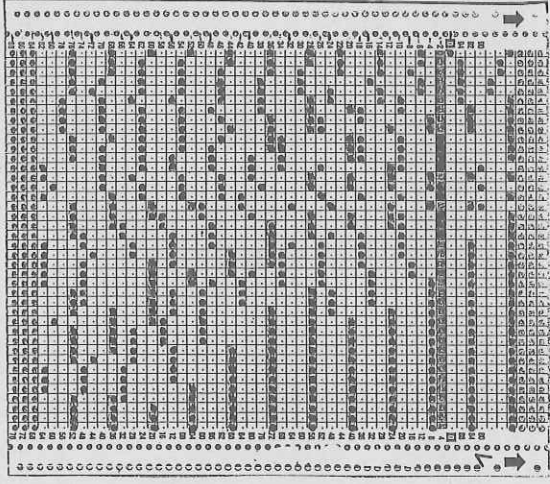
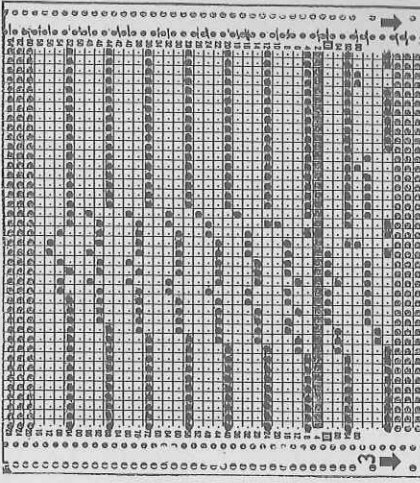
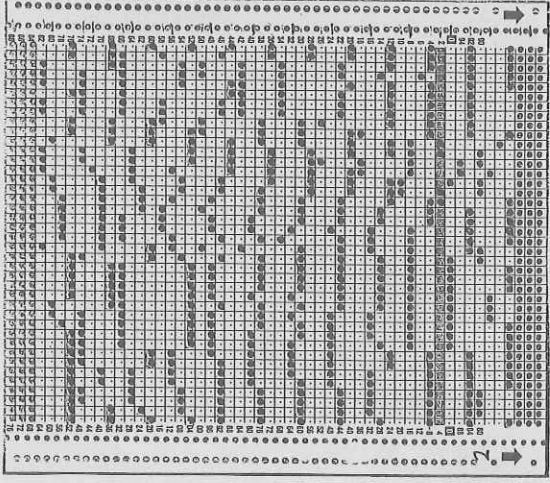

4037 DUOMATIC 80/S

Lady's sweater

Size : 88 - 92 cm bust
Material : 450 g fine wool : 410 g lilac, 40 g off-white
Pattern : front 4, back 5. Bands = 3 1/2. Headband = 4 1/2.
Stitch size : Yoke = front 3, back 3 1/2.
Test square : 100 sts = 28,5 cm, RC 100 = 8 cm
Pattern : Acc. to diagram. Welt and sleeve bands in 1:1 rib with wool takentwofold. Yoke in Half Fisherman's rib with wool taken twofold. Headband 1:1 rib.

Fig. I + II : Back and front parts
 A = tubular cast on in 1:1 rib with wool twofold. B = transfer sts acc. to diagram. Knit in pattern with wool taken singly, cast off loosely.

Fig. III : Sleeve, knit two
 A = tubular cast on for 1:1 rib, wool taken twofold, off-white. B = transfer sts acc. to diagram. Knit in pattern, wool taken singly, lilac, acc. to diagram, straight. Cast off loosely.

Material : 800 m length per 100 g
 251 yds per 1 oz
 10 cm = approx. 4"

Fig. I+II

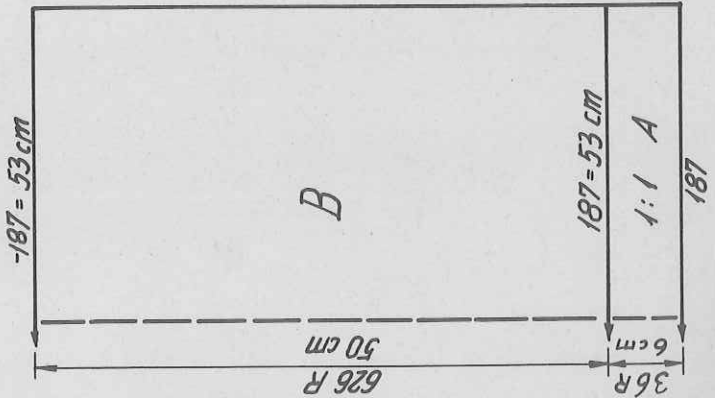

Fig. III

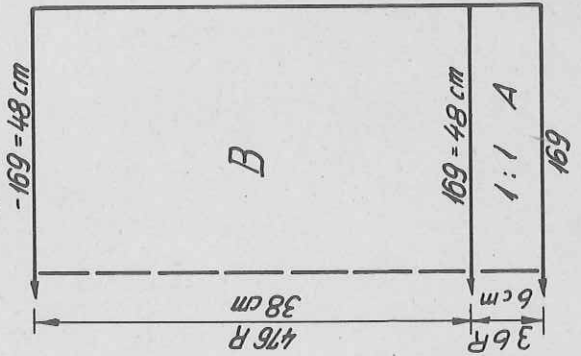

Fig. V : Yoke

A = tubular cast on for 1:1 rib, wool taken twofold, off-white. Knit in Half Fisherman's 1:1 rib, straight. B = place 36 sts on either side onto deckercomb. Cont. to knit with centre sts. Cast off loosely. C = using the same nds cast on again in 1:1 rib. Cont. to knit in Half Fisherman's 1:1 rib. D = place sts on deckercombs back onto nds of machine and knit straight. Cast off loosely.
 To make up : pin parts out to size and leave to dry under a damp cloth. With right sides facing, sew yoke to back and front part. For neck opening sew sections B and C to inside. Set in sleeves. Join side seams.
Headband
 Tubular cast on for 1:1 rib with 125 sts, knit 25 rows in lilac, 8 rows in off-white, 24 rows in lilac. Cast off loosely.
 To make up : Block and press lightly. Join band with mattress stitch. Fold in half and close edge with slip stitch.

Diagram for pattern

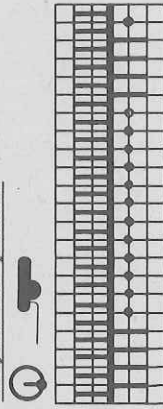
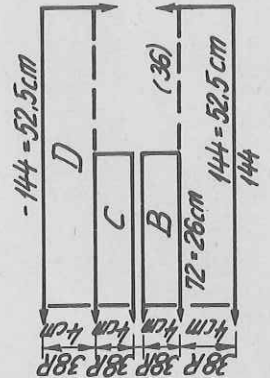

FIG V

	34-36	38-40	42-44
32	32	32	32
114	114	114	114
171	187	200	161
3	3	3	3
3	3	3	3
195	195	195	195
7	7	7	7
32	32	32	32
38	38	38	38
171	187	200	161
3	3	3	3
3	3	3	3
50	50	50	38
60	60	60	58
0	0	0	0
cm total	120	120	120
length	153	157	161
7	7	7	7
12	12	12	12
248	248	248	248
2	2	2	2
153	157	161	161
7	7	7	7
12	12	12	12
71	71	71	71
3	3	3	3
3	3	3	3
12	12	12	12
4	4	4	4
153	157	161	161
7	7	7	7
12	12	12	12
0	0	0	0

Fig. V



Flashing figures :
 8 : Do not decrease the stitches shown, but place them onto deckercombs.
 9 : Cast off all sts, then immediately cast on same number of sts on the same nds and cont. to knit.
 10 : At each end place sts on deckercombs back onto nds of machine.