

**PF AFF**®





**PFAFF**<sup>®</sup>

**tapimatic**

**Mehr Spass am Teppichknüpfen**

**More fun with rug-making**

**Per divertirsi annodando tappeti**

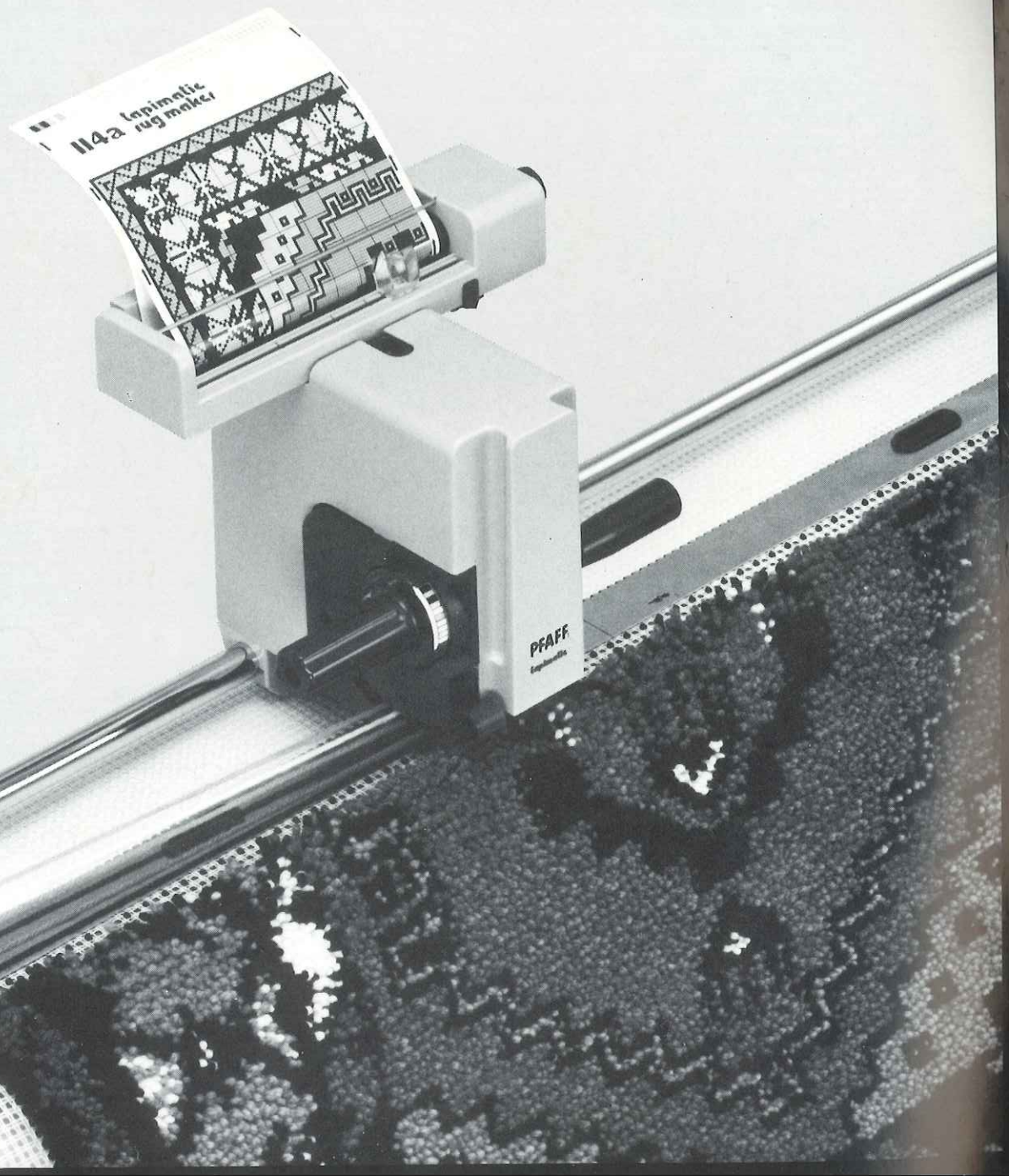



4232



4233

4231



Design by  
Holly Jenkins  
USA





4225

4219



4202

4203







4221 !



4224 !



4218

4216

4228

!





4210 !



4211 !





4222 !

4212





4209

4217 !



4240

4220



4239





4214

4208





4205





4226 !

4201



4200

4204







4237

Création  
Jean-Claude D.  
Paris

4242



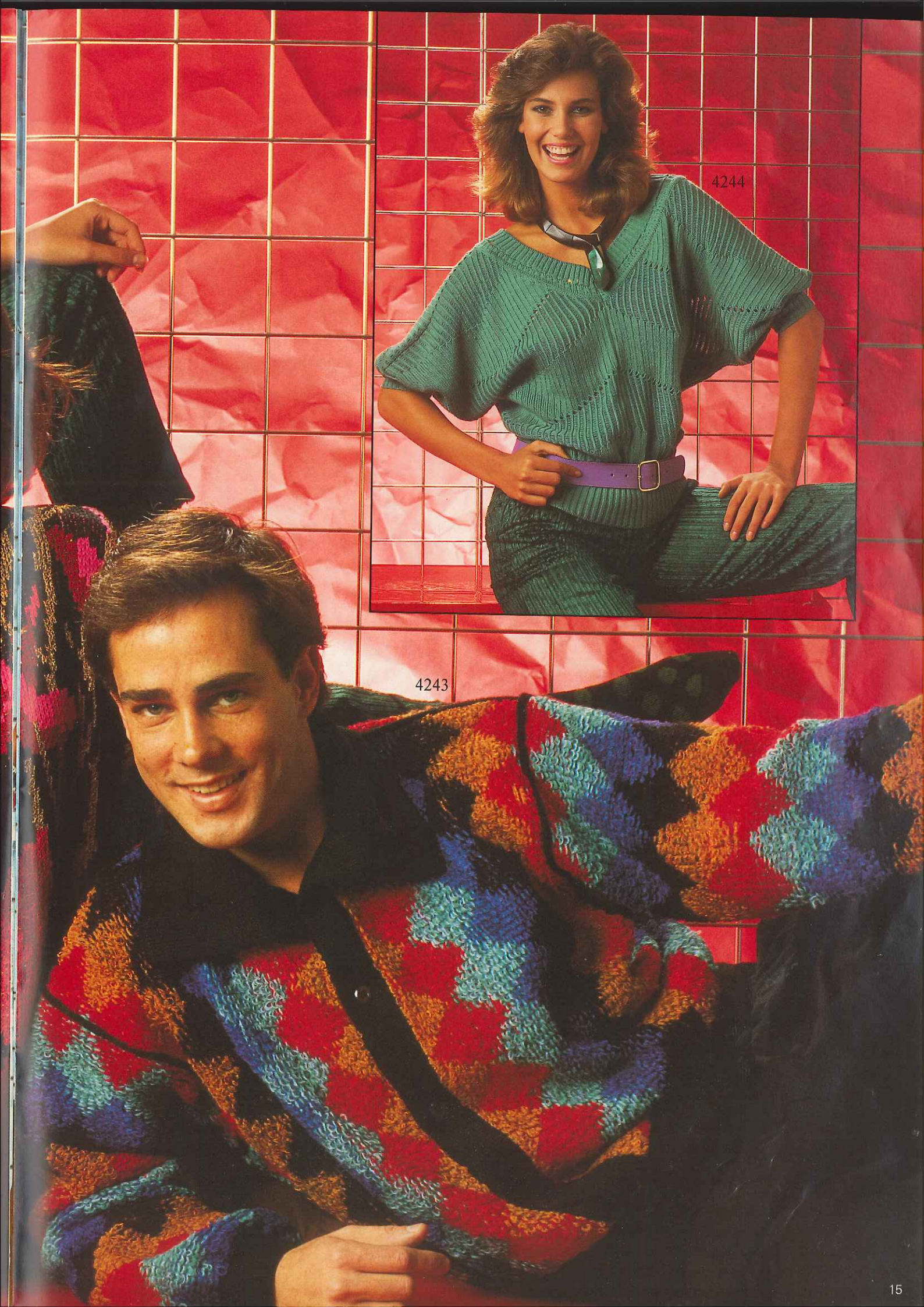

4244

4243





Création  
Sylvie Megret  
France

4227

4234



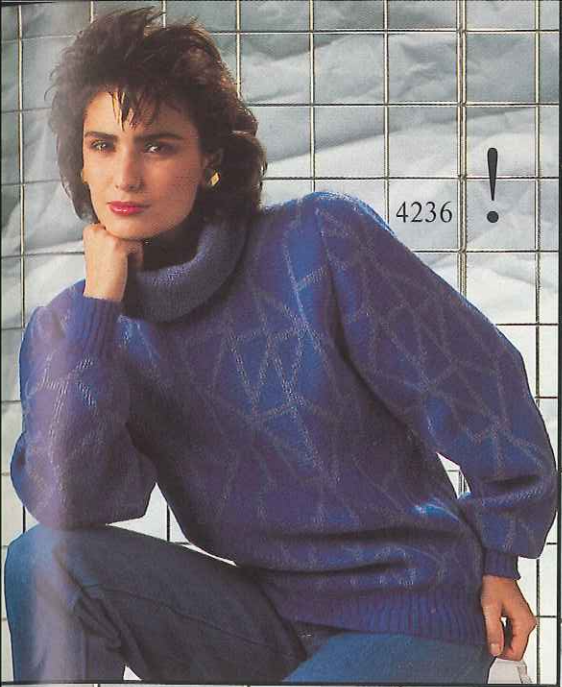

4236



4238

Modello  
C. Cappello  
G. Giungato  
B. Davi  
Verona Italia  
4235



4206

4213

4229 !







4207

4215



4230

4241 !

4223 !



Sonderzubehör  
 Accessoire spécial  
 Optional extra  
 Accesorio especial

**PFAFF**<sup>®</sup>

**FORM COMPUTER** **PFAFF**<sup>®</sup> ON 0

der elektronische  
 Formgeber

l'ordinateur de  
 tricotage

the electronic  
 shaping device

el modelador  
 electrónico

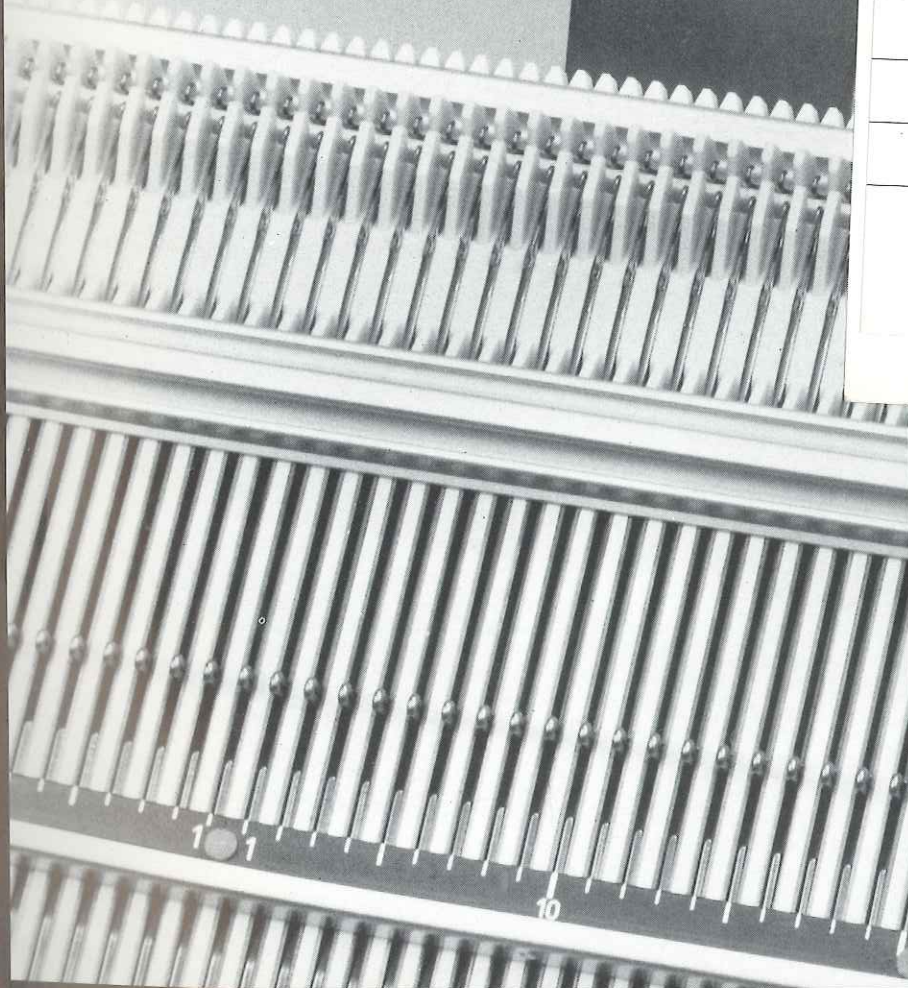

el modelador electrónico

33.321.04/1.86  
 © 1986 by MADAG Maschinen-  
 und Apparatebau  
 Dietikon AG, CH-8953 Dietikon  
 All rights of reproduction reserved  
 Printing and Layout in Switzerland  
 Druck+Fotolithos:  
 Aargauer Tagblatt AG, Aarau  
 Pictures:  
 Michael Lieb, Langnau a. Albis  
 Accessoires: Globus Zürich





MADAG  
8953 Dietikon  
Schweiz



# duomatic 80

# duomatic S

## Description Book for Model Book No. 42

4200 FC	Lady's Fairisle jacket	4	!4223 FC	Skirt to match sweater 4241	31
4201 FC	Lady's top	3	!4224 FC	Child's sweater	31
4202 FC	Lady's pink sweater knitted with U80	6	!4225 FC	Child's sweater	46
4203 FC	Teenager's lace pattern sweater	10	!4226 FC	Lady's bordeaux dress	36
4204 FC	Lady's heather jacket	11	4227 FC	Man's Fairisle sweater	32
4205 FC	Lady's chenille sweater	7	!4228 FC	Skirt	29
4206 FC	Lady's 3/4-length jacket	14	!4229 FC	Skirt to match sweater 4213	39
4207 FC	Lady's Fairisle dress	12	4230 FC	Lady's maxi sweater	34
4208 FC	Lady's kimono sweater	25	4231	Doll's outfit	51
4209 FC	Lady's turquoise cow collar sweater	16	!4232 FC	Child's sweater	41
!4210 FC	Junior's tennis sweater	18	4233	Doll	37
!4211 FC	Lady's tennis top	19	4234 FC	Child's outfit	40
4212 FC	Man's tennis cardigan	20	4235 FC	Lady's Fairisle jacket	42
4213	Lady's sweater knitted with U70/U80	8	!4236 FC	Lady's Fairisle sweater	38
4214 FC	Lady's blue sweater	23	4237 FC	Lady's racking pattern sweater	47
4215 FC	Lady's rose-coloured striped sweater	22	4238 FC	Man's cardigan	49
4216	Lady's sweater	30	4239 FC	Lady's sweater with coloured triangles	44
!4217 FC	Man's sleeveless top	17	4240 FC	Lady's sweater with released stitches	35
4218	Lady's kimono sweater	26	!4241 FC	Lady's sweater	55
!4219 FC	Child's sweater	27	4242	Lady's Fairisle jacket	52
!4220 FC	Skirt to match sweater 4240	27	4243 FC	Man's sports jacket	50
!4221 FC	Mini dress/maxi sweater	28	4244 FC	Lady's kimono sweater	56
!4222 FC	Tennis dress	45		! QUICK AND EASY TO KNIT	



**Patterns:** The drawings refer to half width, the indications of stitch numbers refer to whole width of each part.

If the centre line of the half width is dotted and shows arrows, the other half is worked simultaneously with reversed shapings, i. e. decreasing or increasing is made on the left as well as on the right side.

- |   |                        |                |   |                            |
|---|------------------------|----------------|---|----------------------------|
| ○ | ▪ tubular ( or )       | ▪ half tubular | + | ▪ increase                 |
| ● | ▪ every (in every row) |                | - | ▪ decrease, cast off       |
| X | ▪ times                |                | ▲ | ▪ graduations (short rows) |

**Stitches** are only given by a number (without accompanying letter "st"). The stitch number always refers to the total of stitches, i. e. to all needles which are in Working Position on back and front bed.

**Exception:** For tubular or half tubular the necessary stitches are only given for one bed. The same number of needles must therefore be put into Working Position on the other bed. In these cases the sign for tubular ○ respectively ( or ) for half tubular is set before the relevant stitch number.

### IF YOU KNIT WITH THE FORM COMPUTER

Enter the measurements of your test square as follows :

- A Enter here the measurement in mm of 40 rows of your test square  
 B Enter here the measurement in mm of 40 sts of your test square  
 C Enter here the measurement in mm of 40 rows of the band. Note :  
 It is possible for 'C' to appear twice in a programme, in which case the same measurement has to be entered twice.

#### Flashing figures :

The general meaning of the flashing figures is as follows :

- 1 Cast on over the indicated number of needles on the front bed.
- 2 Transfer from band to pattern.
- 3 Divide work into two equal halves for neck opening.
- 4 End of first shoulder, to knit second shoulder press key GO.
- 5 End of knitting.

If there is no programme for neck or armhole band, or front bands of a jacket, then use the following programme for "straight knitted band" :

```

80
100
. mm 40 R
. mm 40 sts
4
1
.
38 }
4   } cm width of band
1   } or neck opening
.
6
6
. cm height of band
0

```

Important : In both places where it says "width of band or neck opening", always enter the same measurement in both places.

Width of band or neck opening always means the width you obtain from the stitches you have cast on.

Height of band always means the measurement you obtain from the rows you have knitted.

Whilst every care is taken to ensure the accuracy of the patterns, charts, diagrams, etc. published in the model/description book MADAG accepts no responsibility whatsoever for any damage, loss or the like arising from their use.



# 4201 DUOMATIC 80/S

Lady's heather-coloured top

Size : 88-92 cm bust  
 Material : 390 g medium yarn  
 Stitch size : Pattern = front 6½/2, back 7. Stocking stitch = 7. Welt = 3½/2.  
 Armhole band K/K = 5. Neckband = 7.  
 Test square : 100 sts = 40 cm, 100 R = 28 cm  
 Pattern : Back = stocking st. Front = cable : acc. to nd-diagram.  
 Welt = 1:1 rib. Armhole band = K/K. Neckband = tubular.

Fig. I : Back

A = simple cast on for st.st. Knit in st.st. B = shape shoulders at each end.  
 Cast off remaining sts loosely.  
 Fig. II : Front, knit two parts with reversed shapings.  
 A = simple cast on for st.st., knit 2 R, transfer sts acc. to nd-diagram for cable, knit in pattern acc. to nd-diagram, inc. at right. B = dec. at right.  
 C = cont. to dec. D = dec. at left.  
 Welt : Knit two pieces  
 Tubular cast on for 1:1 rib with 160 sts, knit 50 R. End with a few rows contrast yarn, release.  
 Armhole band : Knit two  
 Tubular cast on for K/K with 200 sts, knit 30 rows. End with a few rows contrast yarn, release.

280 m length per 100 g  
 88 yds per 1 oz  
 10 cm = approx. 4"

Neckband : Closed cast on for tub. with 38 sts, knit RC 10. End with a few rows contrast yarn, release.  
 To make up : pin parts out to size and leave to dry under a damp cloth.  
 Bind back neck edge with neckband, st by st, backstitching through the open loops and unravelling contrast yarn, first on the outside edge, then on the inside. Fold purlstitch front edges to inside and slip stitch into position. Overlap front parts in such a way as to have the same measurements as the back part. Join shoulder seams. Sew welt in position, st by st, backstitching through the open loops and unravelling contrast yarn. Join side seams. Join armhole band, and sew into place as given for welt.

FIG I

34-36	38-40	42-44
112	112	112
160	160	160
124	134	144
3	3	3
3	3	3
38	38	38
124	134	144
3	3	3
3	3	3
45	45	45
57	57	57
98	98	98
187	187	187
159	164	169
0	0	0

FIG II

34-36	38-40	42-44
112	112	112
160	160	160
124	134	144
3	3	3
3	3	3
38	38	38
124	134	144
3	3	3
3	3	3
45	45	45
57	57	57
98	98	98
187	187	187
159	164	169
0	0	0

Fig. I

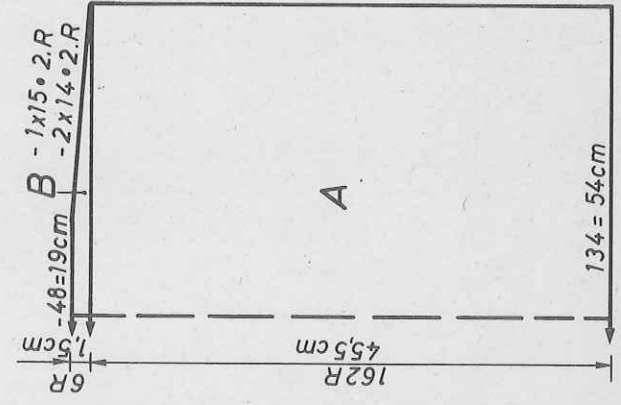
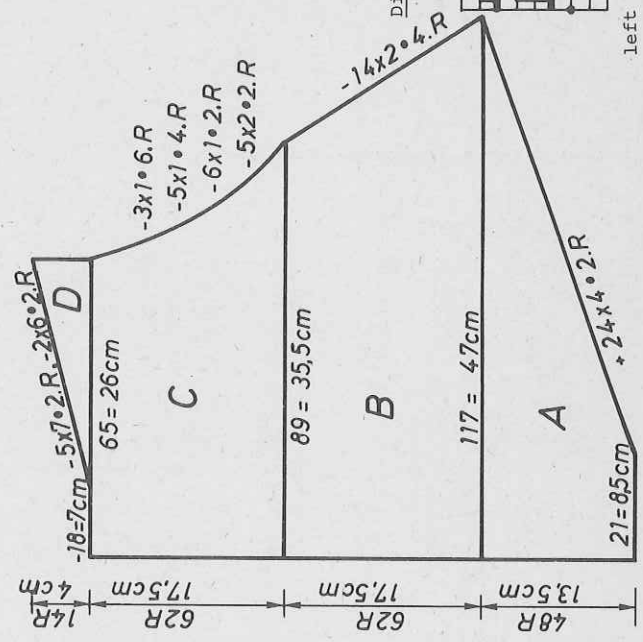

Fig. II



Nd V out of WP

15 R  
 EX  
 N

Nd V in WP

1 R  
 EX  
 N

Release st from nd V

Cross st x with st o

Repeat

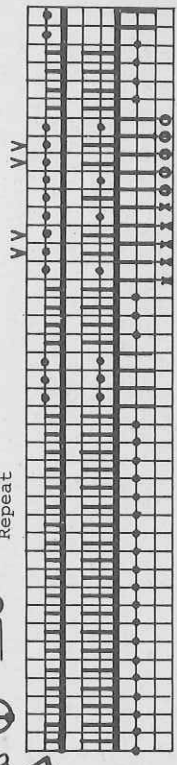

left edge



Lady's jacket 3/4-length, 3-col. Fairisle

Size : 88 - 92 cm bust  
 810 g fine wool, 265 g burgundy and 265 g rose, 280 g aubergine. 3 buttons.  
 Material :  
 Stitch size : Pattern = front 4 3/4, back 4 1/2. Binding = 5  
 Test square : 100 sts = 17,5 cm, RC 100 = 7,5 cm  
 Pattern : Acc. to diagram and self-punched deco card. Binding : for collar, sleeves, front edge = half tubular.

# 4200 DUOMATIC 80

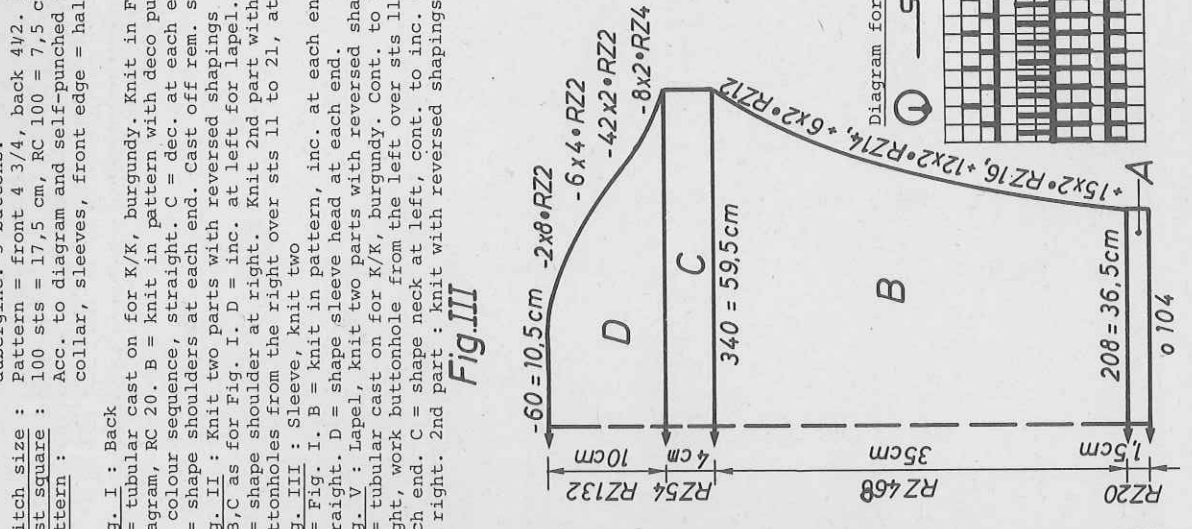
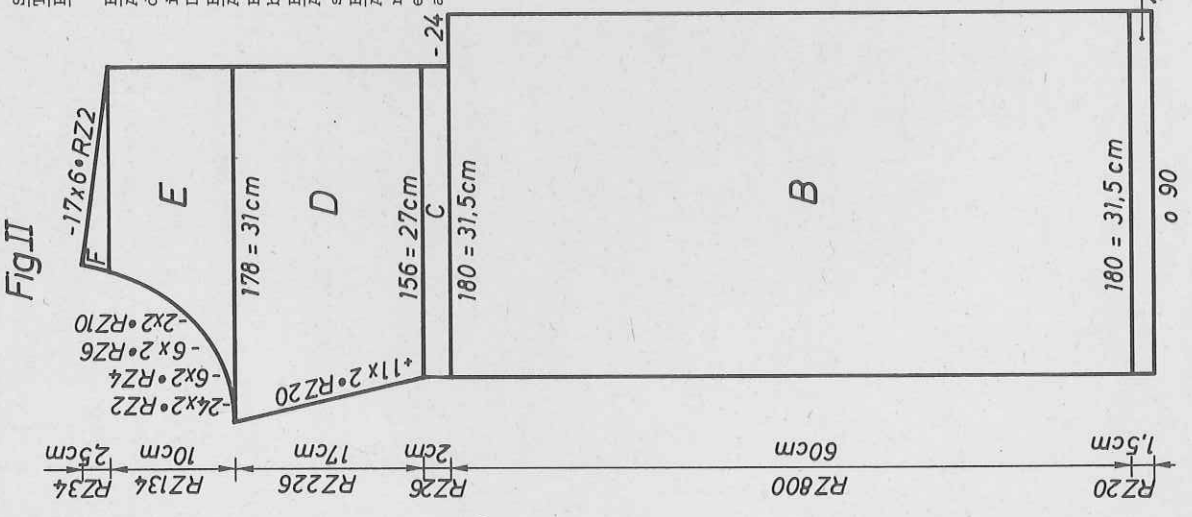
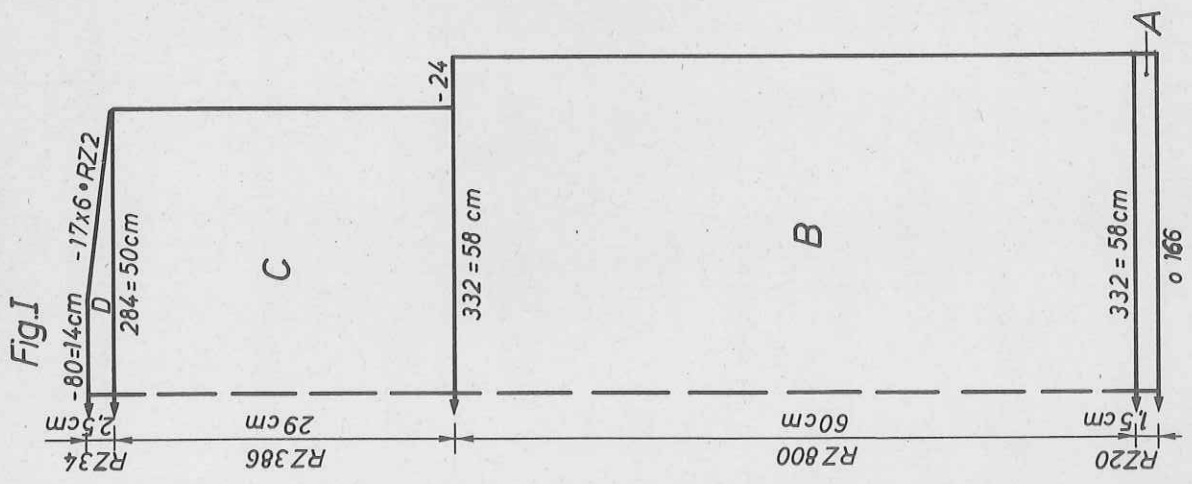

Fig. I

Fig. II

Fig. III

Fig. I : Back  
 A = tubular cast on for K/K, burgundy. Knit in Fairisle, plain, acc. to diagram, RC 20. B = knit in pattern with deco punchcard acc. to diagram, in colour sequence, straight. C = dec. at each end, cont. to knit straight. D = shape shoulders at each end. Cast off rem. sts loosely.  
 Fig. II : Knit two parts with reversed shapings  
 A,B,C as for Fig. I. D = inc. at left for lapel. E = shape neck at left. F = shape shoulder at right. Knit 2nd part with reversed shapings, working buttonholes from the right over sts 11 to 21, at RC 424, 578, 732.  
 Fig. III : Sleeve, knit two  
 A = Fig. I. B = knit in pattern, inc. at each end. C = cont. to knit straight. D = shape sleeve head at each end.  
 Fig. V : Lapel, knit two parts with reversed shapings.  
 A = tubular cast on for K/K, burgundy. Cont. to knit in pattern, inc. at right, work buttonhole from the left over sts 11 to 21 at RC 82. B = inc. at each end. C = shape neck at left, cont. to inc. at right. D = shape shoulder at right. 2nd part : knit with reversed shapings omitting buttonholes.

Colour sequence  
 col 1 = burgundy  
 col 2 = aubergine  
 col 3 = rose

Diagram for pattern

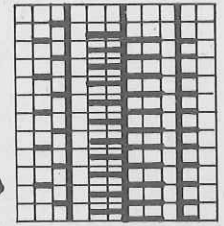

BX ←  
 BX  
 2 R col 1  
 2 R col 2  
 2 R col 3  
 repeat



# 4200 DUOMATIC 80

**Fig. IV : Collar**  
 Cast on for K/K with 260 sts in burgundy, knit in pattern with deco card, straight, making sure that centre collar and centre card reader correspond. Knit to RC 220. Cast off loosely.

**Binding :** Burgundy, beginning with contrast yarn.  
 Open cast on for half tubular. Knit RC 18, then RC 2 with St.S 5/2, RC 18 with St.S 5. End with a few rows contrast yarn, release. For front edge : knit twice with 106 sts each time. Armhole : knit twice with 140 sts each time. Collar : knit once with 156 sts.

**To make up :** Pin parts out to size and leave to dry under a damp cloth. Sew shoulder seam. Fold collar in half, sew binding to outside edge, st by st, backstitching through the open loops and unravelling contrast yarn, attach on inside. Sew collar to neck edge as far as 6 cms from front edge. With right sides facing sew lapel to neck edge. Bind armhole as shown in photo, st by st, backstitching through the open loops and unravelling contrast yarn, first on outside then on inside. In the same way, bind front edge, sewing lapel in one single operation. Attach sleeve to main part sewing along the same stitch row as binding. Sew side seams. Neaten buttonholes. Attach buttons.

600 m length per 100 g  
 188 yds per 1 oz  
 10 cm = approx. 4"

FIG III

	34-36	38-40	42-44
	30	30	30
	140	140	140
.A	.	.	110
.B	98	104	110
	3	3	3
	3	3	3
cm hips	38	38	38
	164	170	176
	3	3	3
cm bust	38	37	36
	58	59	60
cm total length	108	108	108
	7	7	7
	20	20	20
	191	191	191
	128	129	130
	9	9	9
	191	191	191
	162	163	164
	35	35	35
	190	190	190
	133	133	133
	186	186	186
	129	129	129
	0	0	0

FIG II

	34-36	38-40	42-44
	30	30	30
	140	140	140
.A	84	90	96
.B	88	96	104
cm hips	38	38	38
	84	84	90
	84	90	98
cm bust	60	59	58
	93	93	93
cm total length	98	98	98
	7	7	7
	6	6	6
	77	77	77
	7	7	7
	6	6	6
	63	63	63
	132	132	132
	102	105	105
	1	1	1
	191	191	191
	141	145	149
	17	17	17
	183	183	183
	5	5	5
	183	183	183
	11	11	11
	69	69	69
	184	184	184
	133	133	133
	7	7	7
	127	127	127
	168	174	181
	68	68	68
	151	151	151
	3	3	3
	7	7	7
	13	13	13
	69	69	69
	7	7	7
	6	6	6
	191	191	191
	170	172	174
	10	10	10
	0	0	0

FIG I

	34-36	38-40	42-44
	30	30	30
	140	140	140
	154	166	176
	88	96	104
	38	38	38
	154	166	176
	84	90	98
	60	59	58
	93	93	93
	106	106	106
	7	7	7
	6	6	6
	184	184	184
	133	133	133
	7	7	7
	127	127	127
	181	187	194
	191	191	191
	170	172	174
	10	10	10
	0	0	0

Fig.V

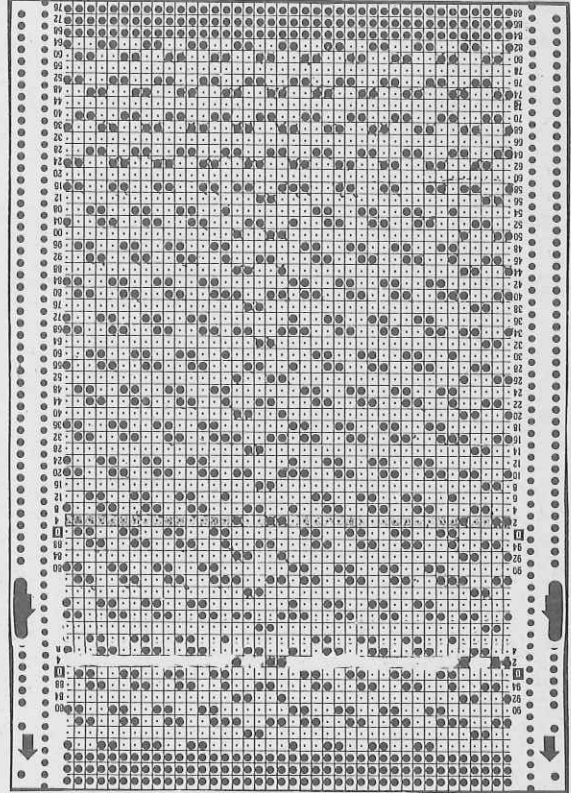
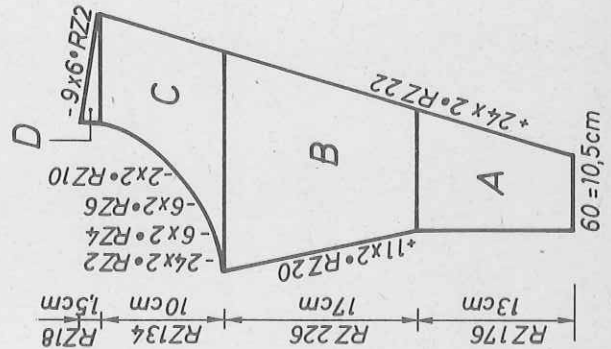



# 4202 DUOMATIC 80/S

Lady's pink sweater with U80 lace pattern

- Size : 88-92 cm bust  
 Material : 520 g medium mixed yarn  
 Pattern : 8. Bands = 3 1/2. Neckband = 8.  
 Test square : 100 sts = 42 cm, 100 R = 32,5 cm  
 Pattern : Fig. II = acc. to needle diagram and with self-punched deco card. Fig. I + III = stocking stitch. Bands = 1:1 rib. Neckband = tubular.

Fig. I: Back  
 A = tubular cast on for 1:1 rib. B = transfer all sts to front bed, cont. to knit in st. st. C = inc. at each end. D = knit straight. E = shape shoulders at each end. Cast off remaining sts loosely.

Fig. II : Front  
 A, B, C as for Fig. I, however cast on as follows : position centre of knitting onto the 10th nd at left. D = knit acc. to nd-diagram with deco card, cont. to inc., position card reader between nd 30 at left and nd 10 at right, place positioning pins onto 3rd needle at right in front of

Fig. I

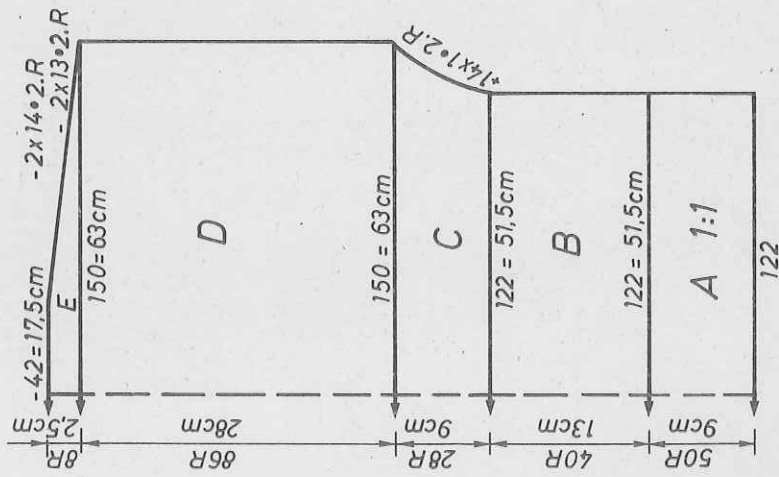
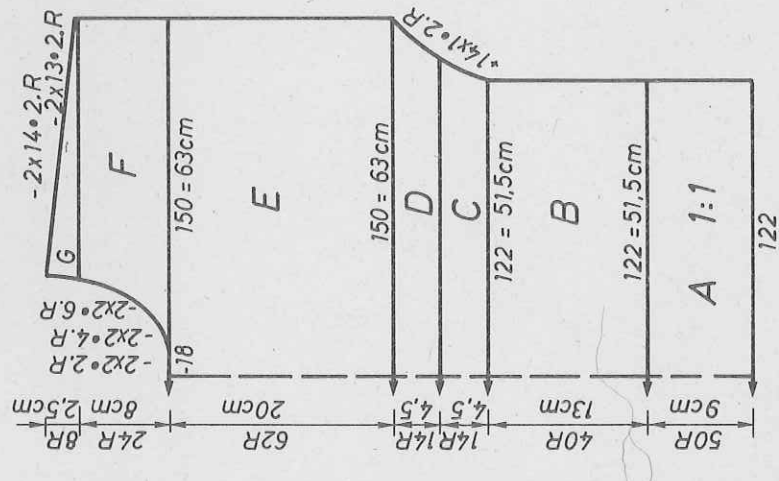

Fig. II



250 m length per 100 g  
 78 yds per 1 oz  
 10 cm = approx. 4"

the beginning and the 1st and 20th needle at left. After every 20 R move the positioning pins 10 nds out at each side. E = cont. to knit straight in pattern. F = divide work, make note of pattern and deco card position. Place left half onto deckercombs. Cont. to knit right half, in pattern and shaping neck at left. G = shape shoulder at right. Place left half back onto nds of machine and knit with reversed shapings, keeping pattern correct.

Fig. III : Sleeve, knit two alike  
 A = tubular cast on for 1:1 rib. B = transfer all sts to front bed and cont. to knit in st. st., inc. at each end. C = dec with graduations. D = cont. to knit straight, cast off loosely.  
 Neckband : Closed cast on for tubular with 100 sts, knit RC 10. End with a few rows contrast yarn, release.

To make up : Pin parts out to size and leave to dry under a damp cloth. Join first shoulder seam. Sew neckband to outside neck edge, st by st, backstitching through the open loops and unravelling contrast yarn, sew into position on inside. Join second shoulder seam. Sew on sleeve, making seam 5 cm from sleeve edge which will make the edge roll to the outside. Join side seams.

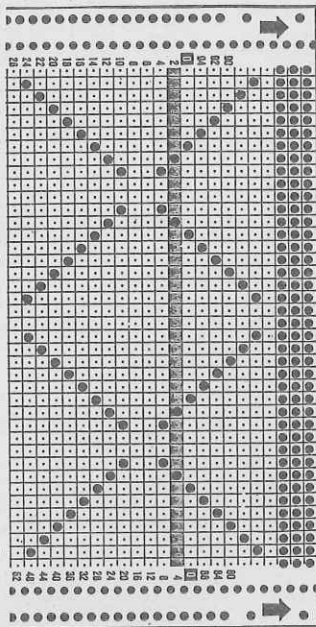
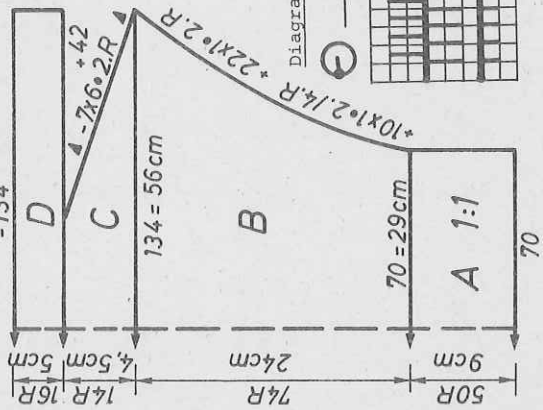
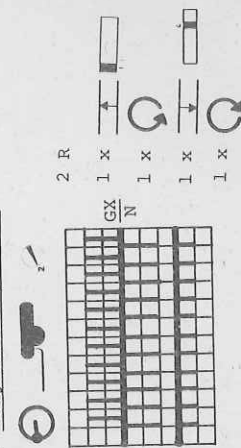

Fig. III



For FORM COMPUTER Program see p.9

Diagram for pattern





# 4205 DUOMATIC 80/5

Lady's green chenille sweater

Size : 88 - 92 cm bust

Material : Chenille 320 g, shiny yarn 110 g, Mohair/Acrylic 160 g

Stitch size : Pattern 6. Bands = 3/2. Collar 4/2.

Test square : 100 sts = 39 cm, RC 100 = 20 cm

Pattern : Acc. to diagram with self-punched deco card. Bands in 1:1

rib. Collar in half Fisherman's rib with all nds.

Fig. I : Back

A = tubular cast on for 1:1 rib with Acrylic/Mohair, knit in half Fisherman's rib with Lock at front EX, back N. B = knit in pattern acc. to yarn sequence, inc. at each end. C = dec. at each end, cont. to knit. D = shape shoulders at each end. Cast off rem. sts loosely.

Fig. I

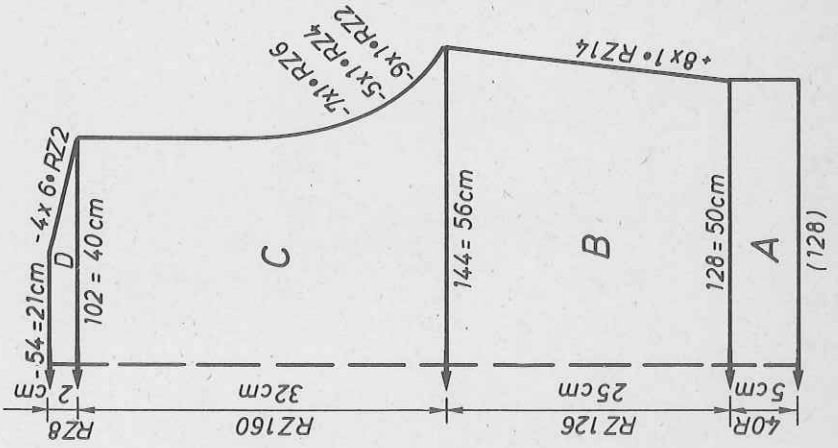

Fig. II

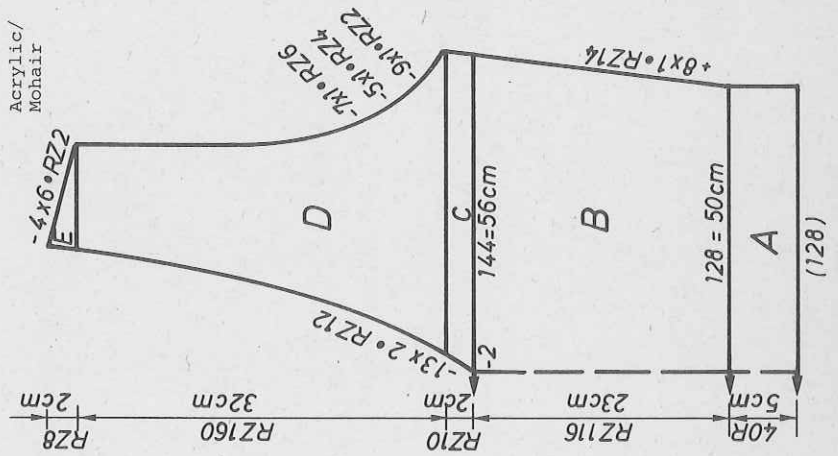

Fig. III

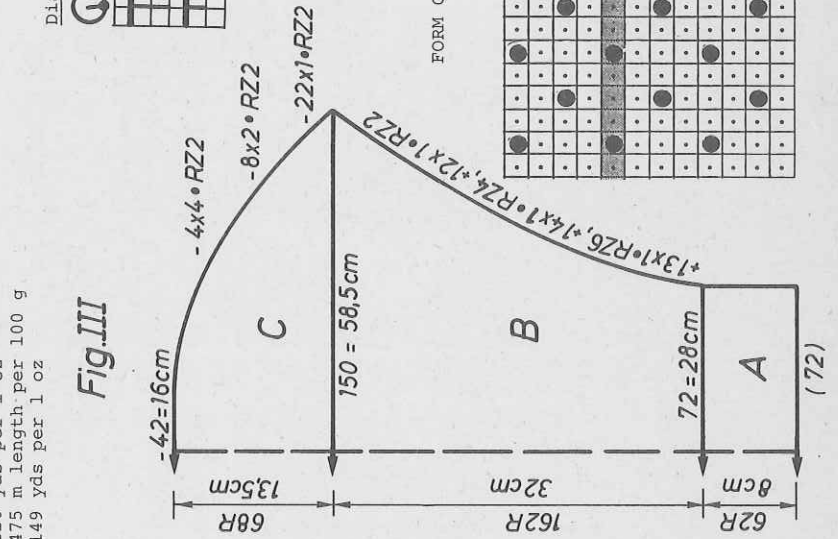

Fig. II : Front

A + B = as for Fig. I. C = divide work. Place left half onto deckercombs. Cont. to knit right half, shape neck at left. D = shape armhole at right, cont. to shape neck at left. E = shape shoulder at right. Place left half back onto nds of machine and knit with reversed shapings.

Fig. III : Sleeve, knit two

A = as for Fig. I. B = knit in pattern acc. to yarn sequence, inc. at each end. C = shape sleeve head at each end. Cast off remaining sts loosely.

Collar : Acrylic/Mohair

Tubular cast on for K/K with 240 sts, half Fisherman's rib, knit RC 160. End with a few rows contrast yarn, release.

To make up : Pin parts out to size and leave to dry under a damp cloth. Sew shoulder seams. Mattress stitch together collar, sew to outside neck edge, st by st, backstitching through the open loops (take seam to centre back), unravel contrast yarn, fold in half to inside and sew in position. Set in sleeves with right sides facing. Sew side seams.

Chenille : 190 m length per 100 g

Shiny yarn : 700 m length per 100 g

Acrylic/ Mohair : 475 m length per 100 g

149 yds per 1 oz

Diagram for pattern

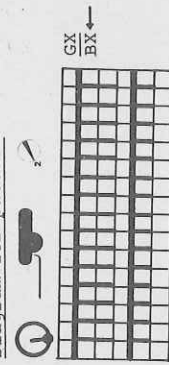

2 R shiny yarn  
2 R Chenille

FORM COMPUTER Program see page 9

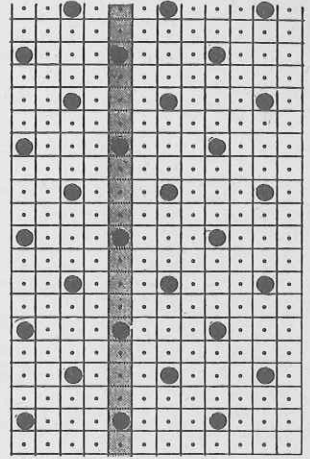



# 4213 DUOMATIC 80/S

Lady's green/lilac sweater, knitted diagonally with U70/U80

(Recommended for experienced knitters)

- Size:** 84-92 cm bust  
**Material:** 330 gr Acrylic/Mohair green, 150 g Rayon (silky yarn) lilac  
**Stitch size:** Pattern 1 = 4. Pattern 2 = 4. Bands = 2 3/4. Silky binding = 5  
**Test square:** Pattern 1 = 100 sts (back) = 40 cm, RC 100 = 11,5 cm  
 Pattern 2 = 100 sts (back) = 39 cm, RC 100 = 20 cm  
**Pattern:** Pattern 1 + 2 acc. to needle diagram 1 + 2. Bands = 1:1 rib. Silky binding = half tubular.

**Fig. Ia : Front and back part**

A = tubular cast on, 6 R Lock CX for K/K, col 1. Transfer sts to back bed, knit acc. to nd-diagram 1 and col. sequence, inc. at each end. B = inc. at each end. C = dec. at right, inc. at left. D = dec. at right. Knit E, F, G, H in reverse order and shapings, knitting 2 R less at the end, then knitting 4 R st.st. on back bed. Cast off loosely.

**Fig. Ib : Front and back part**

A = tubular cast on, 6 R Lock CX for K/K, col 1. Transfer sts to back bed, cont. to knit acc. to nd-diagram 1 and col. sequence, inc. at right, dec. at left. B = inc. at right, dec. at left. C = inc. at right, dec. at left. D = dec. at left. Knit E, F, G, H in reverse order and with reversed shapings, at the end knit 2 R less, then knit 4 R st.st. on back bed. Cast off loosely.

Fig. Ia

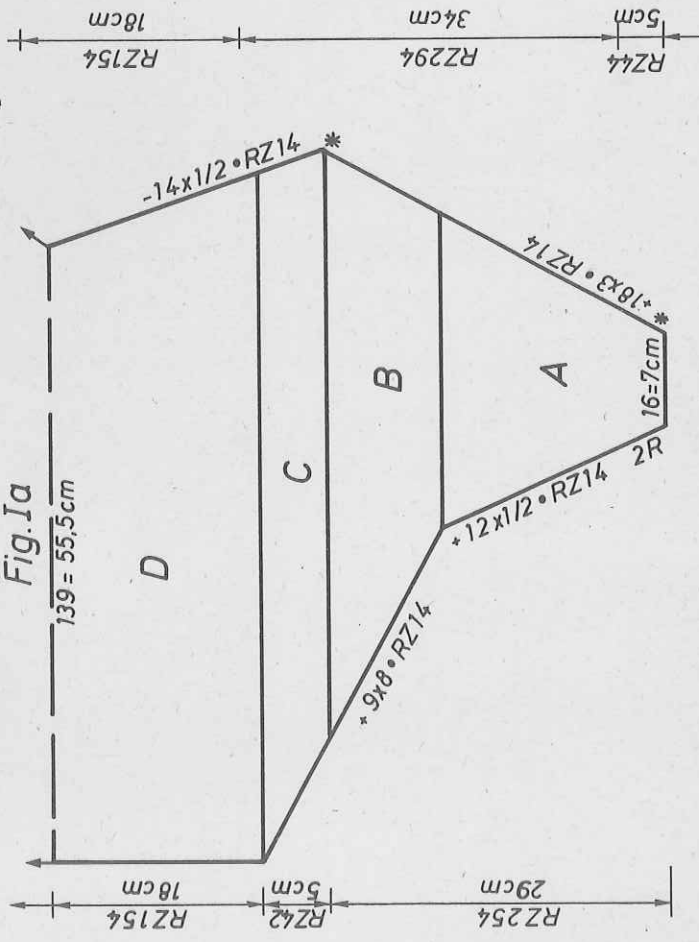
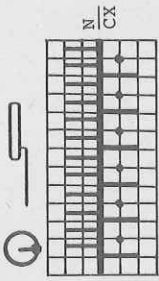
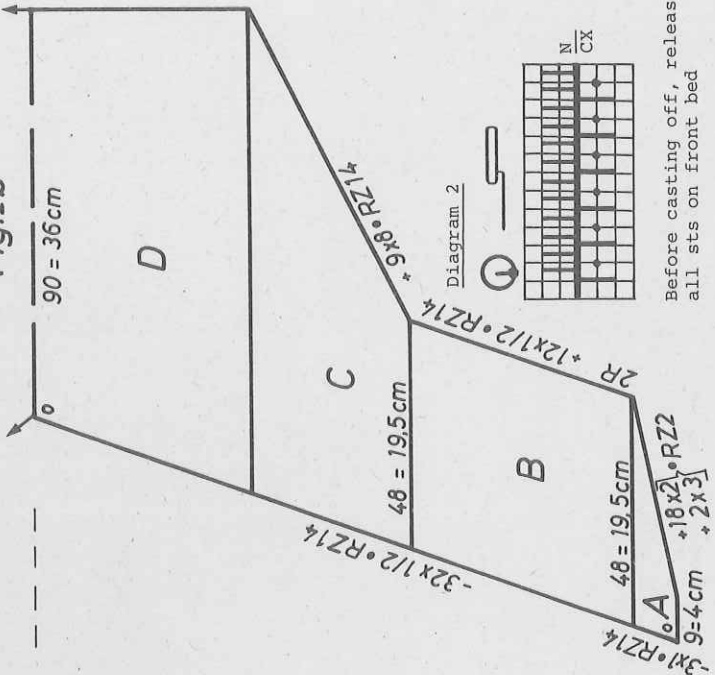

Fig. Ib



Before casting off, release all sts on front bed

**Fig. Ic :** Diagonal panel, knit twice in col 1  
 A = tubular cast on in 1:1 rib, then arrange rnds acc. to nd-diagram 2, knit in pattern acc. to nd-diagram, inc. at right. B = cont. to knit straight.  
 C = dec. at left. Knit 2nd part with reversed shapings.

**Welt :** Knit two pieces  
 Tubular cast on for 1:1 rib with 179 sts, knit 70 R. End with a few rows contrast yarn, release.  
**Sleeve band :** Knit two pieces  
 As given for welt but with 100 sts.

**Binding :** Silky yarn  
 Knit twice : Closed cast on for half tubular with 156 sts, RC 20  
 Knit twice : Closed cast on for half tubular with 164 sts, RC 20  
 Knit once : Closed cast on for half tubular with 116 sts, RC 20  
 End with a few rows contrast yarn, release.  
**To make up :** Pin parts out to size and leave to dry under a damp cloth. Join panels. Mattress stitch together silky binding, then bind diagonal panels with binding, st by st, backstitching through the open loops and unravelling contrast yarn, sew binding in place on inside. Bind neck opening (Fig. Ia) in the same way. Pin diagonal panel to Fig. Ia + Ib, make sure that both sides of the neck opening have the same length, loosely sew to back of binding (with backstitch). Sew welt and sleeve bands in place, st by st, backstitching through the open loops and unravelling contrast yarn. Sew side seams.

Acrylic/Mohair 475 m length per 100 g  
 Rayon 149 yds per 1 oz  
 160 m length per 100 g  
 50 yds per 1 oz



# 4213 DUOMATIC 80/S 4202

Diagram for pattern 1

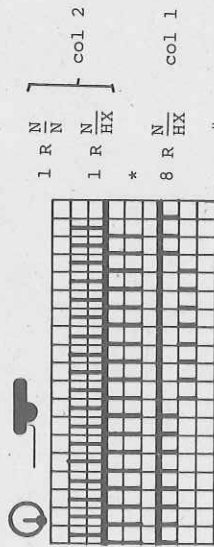
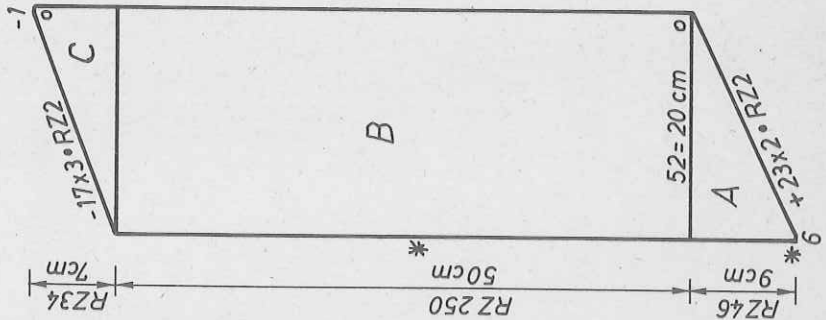

Fig. 1c



Col sequence  
 col 1 = Acrylic/Mohair  
 green  
 col 2 = shiny/silky yarn  
 lilac

For this pattern  
 inc or dec only at  
 the places indicated  
 by an \*

cm 1 = cm total-length

Flashing figure 8  
 Begin with lace  
 pattern

FIG I

34-36	38-40	42-44
130	130	130
168	168	168
114	122	134
3	3	3
195	195	195
7	7	7
8	8	8
38	38	38
114	122	134
3	3	3
14	13	12
61	61	61
103	103	103
63	63	63
135	135	135
7	7	7
7	7	7
34	36	38
188	188	188
171	175	181
0	0	0

FIG III

34-36	38-40	42-44
130	130	130
168	168	168
66	70	73
3	3	3
195	195	195
7	7	7
8	8	8
38	38	38
128	134	138
3	3	3
24	23	22
52	52	54
104	104	104
2	2	2
191	191	191
161	163	164
128	128	128
56	56	56
161	163	164
7	7	7
1	1	1
0	0	0

# 4205

FIG I

34-36	38-40	42-44	34-36	38-40	42-44	34-36	38-40	42-44
80	80	80	80	80	80	80	80	80
156	156	156	156	156	156	156	156	156
118	128	138	118	128	138	118	128	138
88	96	104	88	96	104	88	96	104
195	195	195	195	195	195	195	195	195
7	7	7	7	7	7	7	7	7
7	7	7	7	7	7	7	7	7
38	38	38	38	38	38	38	38	38
134	144	154	134	144	154	134	144	154
84	90	98	84	90	98	84	90	98
25	24	23	25	24	23	25	24	23
67	67	67	67	67	67	67	67	67
108	109	109	108	109	109	108	109	109
2	2	2	2	2	2	2	2	2
191	191	191	191	191	191	191	191	191
129	129	130	129	129	130	129	129	130
1	2	3	1	2	3	1	2	3
167	175	175	167	175	175	167	175	175
2	3	3	2	3	3	2	3	3
183	191	191	183	191	191	183	191	191
13	128	129	13	128	129	13	128	129
7	14	15	7	14	15	7	14	15
33	33	33	33	33	33	33	33	33
188	188	188	188	188	188	188	188	188
144	145	147	144	144	147	144	144	147
0	0	0	0	0	0	0	0	0

\*1 = cm hips  
 \*2 = cm bust  
 \*3 = cm total length







# 4204 DUOMATIC 80/S

500 m length per 100 g  
157 yds per 1 oz  
10 cm = approx. 4"

Lady's jacket in heather

Size : 88 - 92 cm bust  
Material : 570 g mixed yarn, wool/camelhair. 3 buttons  
Stitch size : Pattern = 4/2. Bands = 3. Button band = 4  
Test square : 100 sts = 28 cm, 100 R = 21 cm  
Pattern : Acc. to needle diagram. Bands = 1:1. Button band = Half  
Fisherman's rib with all nds.

Fig. I

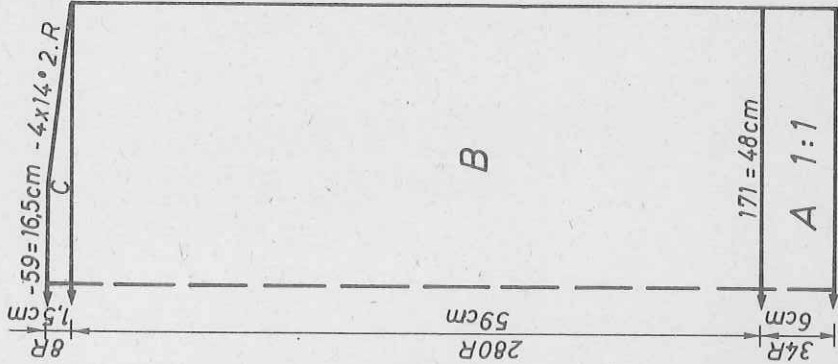

Fig. II

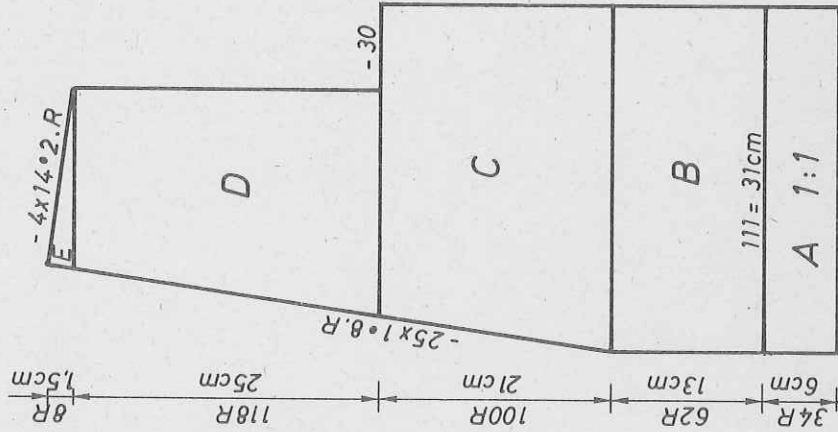

Fig. III

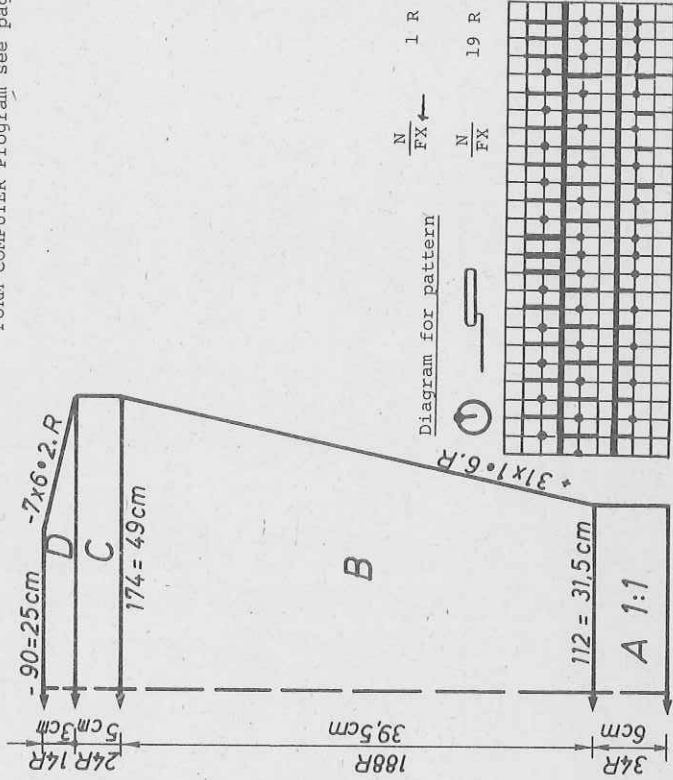

Fig. I : Back

A = tubular cast on for 1:1 rib. B = arrange sts acc. to nd-diagram, cont. to knit in pattern acc. to nd-diagram. C = shape shoulders at each end. Cast off remaining sts loosely.

Fig. II : Front, knit two parts with reversed shapings

A = tubular cast on for 1:1 rib. B = arrange sts acc. to nd-diagram, cont. to knit in pattern acc. to nd-diagram. C = shape neck at left. D = shape armhole at right, cont. to knit, cont. to dec. at left. E = shape shoulder at right.

Fig. III : Sleeve, knit two alike

A = tubular cast on for 1:1 rib. B = arrange sts acc. to diagram, knit in pattern, inc. at each end. C = cont. to knit straight. D = shape sleeve head at each end.

Buttonband : Knit two

Tubular cast on for K/K with 200 sts, knit 92 rows, end with a few rows contrast yarn, release. For second band work buttonholes in the 24th and 70th row over sts 5 to 9, 35 to 39, 63 to 67.

To make up : Pin parts out to size and leave to dry under a damp cloth. Sew shoulder seams. Sew button/buttonhole band to front edges, st by st, backstitching through the open loops and unravelling contrast yarn, then sew loosely to inside. Neaten buttonholes. Sew side seams. Sew sleeve seam leaving 5 cms open at the top. With right sides facing, set in sleeves, matching armhole and open top part of sleeve. Attach buttons.

FORM COMPUTER Program see page 13



# 4207 DUOMATIC 80

Lady's green/lilac Fairisle dress

- Size : 88 - 92 cm bust
- Material : 720 g fine wool green, 165 g shiny yarn lilac
- Stitch size : Pattern = front 4/2, back 4. Sleeve = 5. Collar = front 5, back 4 3/4. Sleeve band = 3
- Test square : Pattern : 100 sts = 17 cm, RC 100 = 10 cm
- Pattern : Sleeve : 100 sts = 26 cm, 100 R = 19 cm
- Acc. to diagram 1 and with self-punched deco card.
- Sleeve acc. to diagram 2. Binding for neck acc. to diagram 3. Bands 1:1 rib.

Fig. I

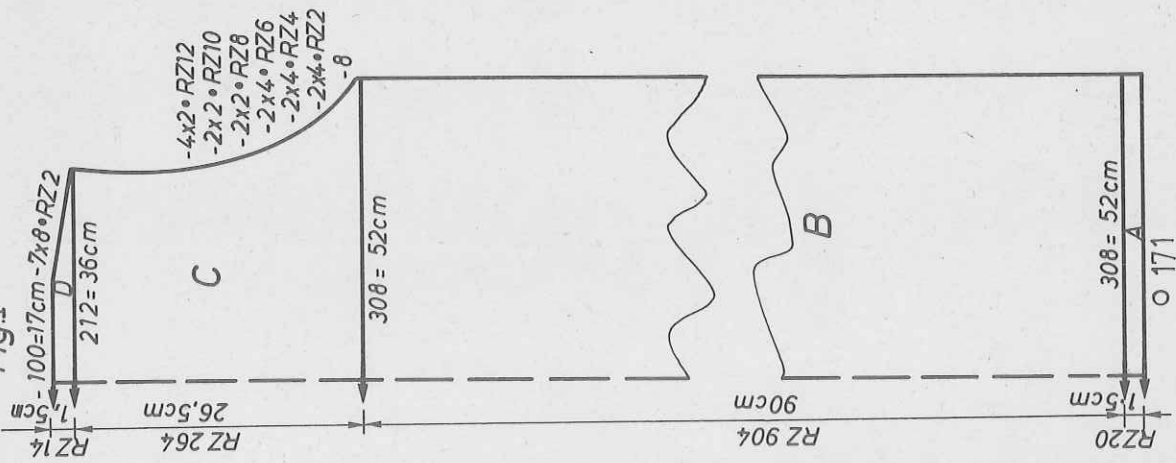

Fig. II

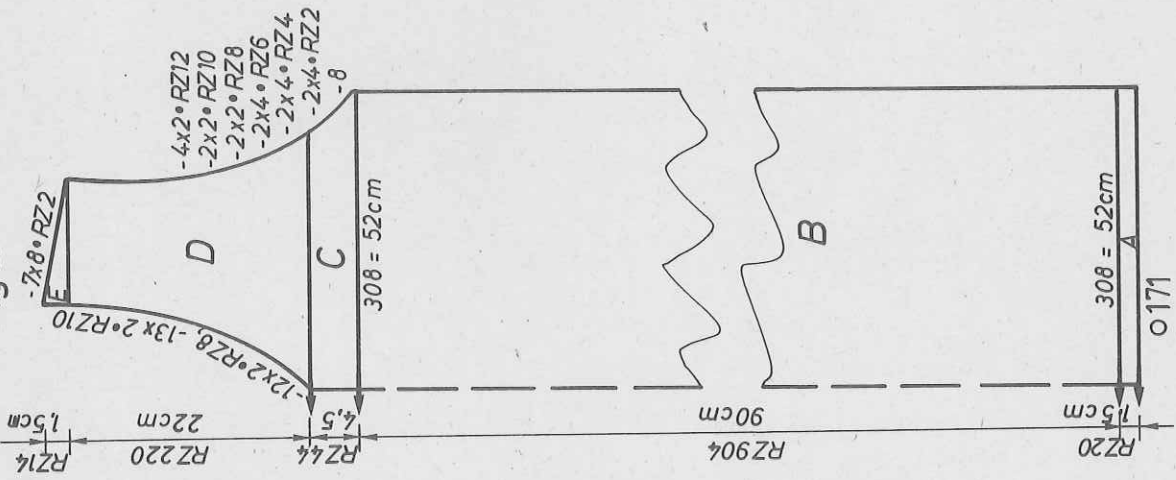

Fig. I : Back

A = closed cast on for tubular with wool, transfer sts acc. to needle diagram 1. Cont. to knit without colour change. B = knit acc. to needle diagram 1 in col. sequence, straight. C = dec. at each end, cont. straight. D = shape shoulders at each end. Cast rem. sts off loosely.

Fig. II : Front

A, B as for Fig. I. C = shape armhole at each end. D = divide work. Place

Fig. III

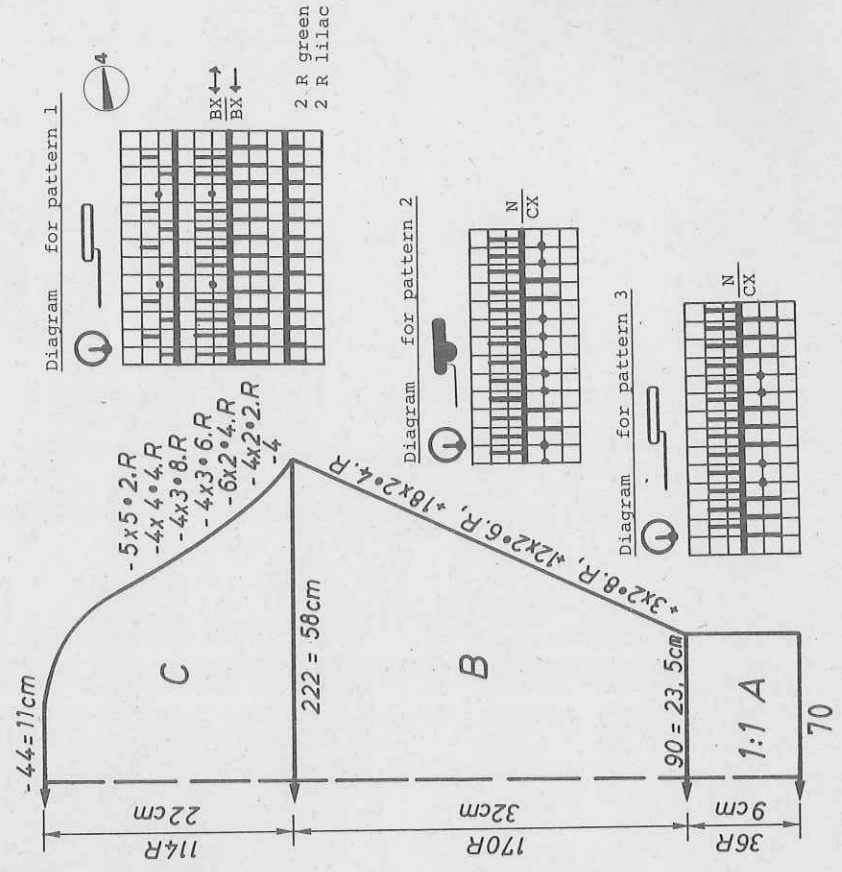

2 R green  
2 R lilac



4207  
FIG I

FIG II

	34-36	38-40	42-44	34-36	38-40	42-44		34-36	38-40	42-44
40	40	40	40	76	76	76		84	84	84
68	68	68	68	104	104	104		112	112	112
142	142	154	166	86	90	94	A	103	111	118
88	88	96	104	3	3	3	B	88	96	104
38	38	38	38	3	3	3		195	195	195
142	142	154	166	195	195	195	C	7	7	7
84	84	90	98	7	7	7		9	9	9
86	86	85	84	18	18	18		38	38	38
115	115	115	115	38	38	38		157	171	185
111	111	111	111	216	222	230		84	90	98
152	152	160	168	3	3	3		59	59	59
154	154	162	170	106	106	106		66	66	66
156	156	165	174	160	160	168		98	98	98
166	166	166	166	188	188	188		188	188	188
151	151	150	159	191	191	191		171	177	182
151	151	151	151	132	133	134		0	0	0
151	151	151	151	4	5	6		98	98	98
167	167	170	174	191	191	191		188	188	188
159	159	159	159	133	133	133		171	177	182
12	12	12	12	104	104	104		0	0	0
7	7	7	7	191	191	191		0	0	0
71	71	71	71	137	137	137		0	0	0
191	191	191	191	191	191	191		0	0	0
149	149	149	149	191	191	191		0	0	0
148	148	148	148	133	133	134		0	0	0
128	128	128	128	7	8	9		0	0	0
0	0	0	0	191	191	191		0	0	0
0	0	0	0	137	137	137		0	0	0
0	0	0	0	1	2	2		0	0	0
0	0	0	0	146	146	146		0	0	0
0	0	0	0	4	4	4		0	0	0
0	0	0	0	0	0	0		0	0	0
0	0	0	0	0	0	0		0	0	0

FIG III

	34-36	38-40	42-44	34-36	38-40	42-44
84	84	84	84	84	84	84
112	112	112	112	368	368	368
157	171	185	195	103	111	118
88	96	104	104	88	96	104
195	195	195	195	195	195	195
7	7	7	7	7	7	7
9	9	9	9	9	9	9
38	38	38	38	38	38	38
157	171	185	195	103	111	118
84	90	98	98	84	90	98
59	59	59	59	59	59	59
66	66	66	66	66	66	66
98	98	98	98	232	232	232
188	188	188	188	55	53	51
171	177	182	182	184	184	184
0	0	0	0	151	151	151
0	0	0	0	7	7	7
0	0	0	0	50	53	55
0	0	0	0	188	188	188
0	0	0	0	171	177	182
0	0	0	0	69	69	69
0	0	0	0	191	191	191
0	0	0	0	144	146	148
0	0	0	0	93	93	93
0	0	0	0	7	7	7
0	0	0	0	6	6	6
0	0	0	0	0	0	0

FIG II

	34-36	38-40	42-44	34-36	38-40	42-44
84	84	84	84	84	84	84
112	112	112	112	112	112	112
106	112	118	118	106	112	118
3	3	3	3	3	3	3
3	3	3	3	3	3	3
195	195	195	195	195	195	195
7	7	7	7	7	7	7
9	9	9	9	9	9	9
38	38	38	38	38	38	38
168	174	182	182	168	174	182
3	3	3	3	3	3	3
3	3	3	3	3	3	3
40	39	38	38	40	39	38
58	59	60	60	58	59	60
101	101	101	101	101	101	101
7	7	7	7	7	7	7
5	5	5	5	5	5	5
191	191	191	191	191	191	191
161	163	165	165	161	163	165
128	128	128	128	128	128	128
0	0	0	0	0	0	0

FIG III

4204  
FIG I

FIG II

	34-36	38-40	42-44	34-36	38-40	42-44
84	84	84	84	84	84	84
112	112	112	112	112	112	112
157	171	185	195	103	111	118
88	96	104	104	88	96	104
195	195	195	195	195	195	195
7	7	7	7	7	7	7
9	9	9	9	9	9	9
38	38	38	38	38	38	38
157	171	185	195	103	111	118
84	90	98	98	84	90	98
59	59	59	59	59	59	59
66	66	66	66	66	66	66
98	98	98	98	232	232	232
188	188	188	188	55	53	51
171	177	182	182	184	184	184
0	0	0	0	151	151	151
0	0	0	0	7	7	7
0	0	0	0	50	53	55
0	0	0	0	188	188	188
0	0	0	0	171	177	182
0	0	0	0	69	69	69
0	0	0	0	191	191	191
0	0	0	0	144	146	148
0	0	0	0	93	93	93
0	0	0	0	7	7	7
0	0	0	0	6	6	6
0	0	0	0	0	0	0

FIG III

Wool 600 m length per 100 g  
188 yds per 1 oz  
Shiny yarn 500 m length per 100 g  
157 yds per 1 oz

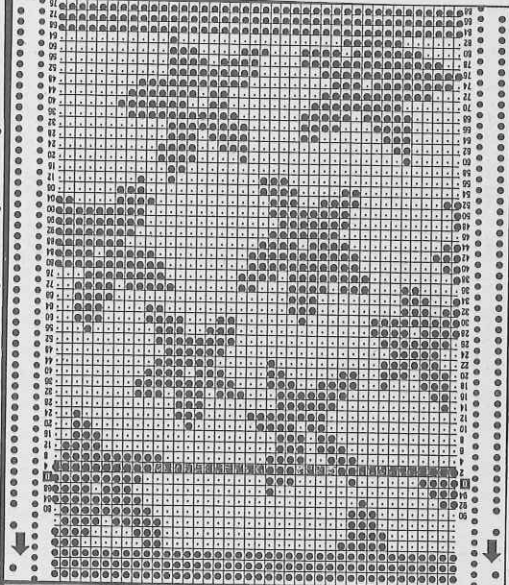

left half onto deckercombs. Cont. to knit right part, shape neck at left, cont. to dec. at right. E = shape shoulder at right. Left half : with rev. shapings.  
Fig.III : Sleeve, knit two  
A = tubular cast on for 1:1 rib with green wool. B = arrange nds acc. to needle diagram 2, cont. to knit in pattern 2, inc. at each end. C = shape sleeve head at each end.  
Binding for neck : Knit in two pieces, with shiny yarn taken two-fold. Tubular cast on for 1:1 rib, once with 164 sts, once 110 sts, knit 2 R, then transfer sts acc. to diagram 3, knit straight, 42 rows. End with a few rows contrast yarn, release.  
To make up : Pin parts out to size and leave to dry under a damp cloth. Sew shoulder seams. With right sides facing, set in sleeves. Sew side : Join neck binding with mattress stitch, sew to outside neck edge. Sew st. backstitching through the open loops and unravelling contrast yarn, sew in position on inside.



# 4206 DUOMATIC 80/S

Lady's 3/4-length jacket, Fairisle

- Size :** 88 - 92 cm bust  
**Material :** Fine smooth wool dark red 410 g. Fine mixed slub yarn, rose 790 g. 1 button.  
**Stitch size :** Pattern 1 = front 6, back 6. Pattern 2 = front 6, back 5.  
**Test square :** Binding = 6  
 Pattern 1 : 100 sts = 25,5 cm, RC 100 = 7 cm  
 Pattern 2 : 100 sts = 46 cm, 100 R = 12 cm  
**Pattern :** Acc. to diagram 1 with self-punched deco card.  
 Pattern 2 acc. to diagram 2.

Fig I

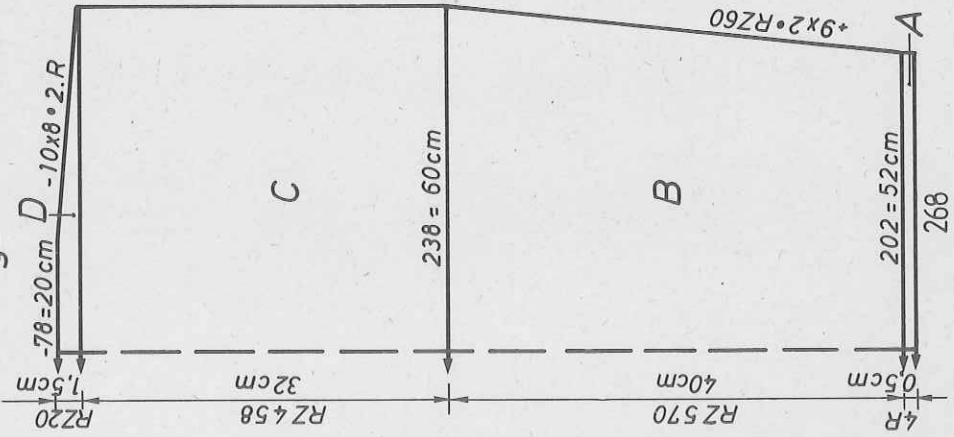

Fig II

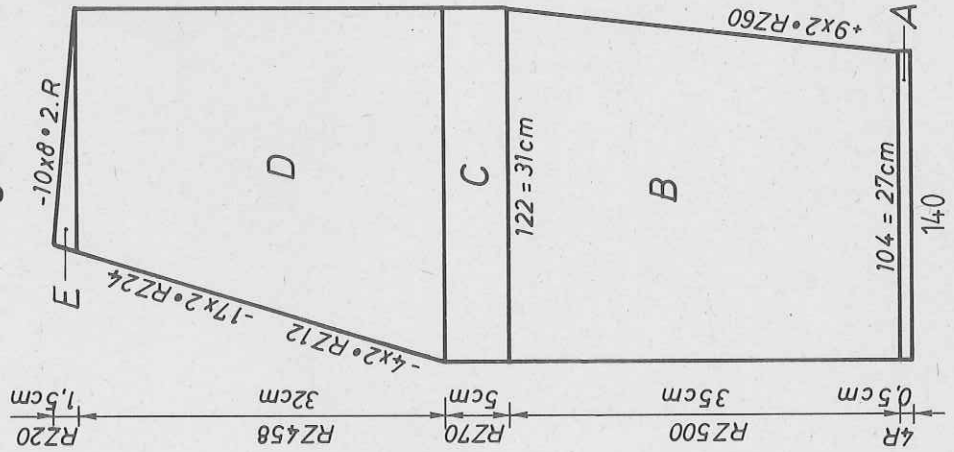

Fig III

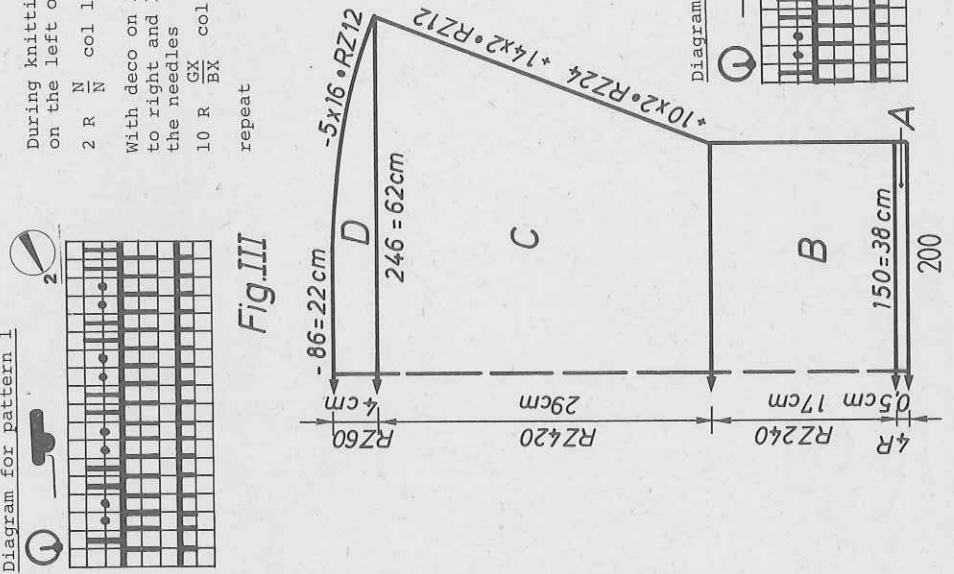

Fig. I : Back

A = tubular cast on for K/K in col 1, knit 4 R. B = arrange nds acc. to diagram 1, knit in pattern 1 acc. to diagram with deco card and colour sequence, inc. at each end. C = cont. to knit straight. D = shape shoulders at each end. Cast off rem. sts loosely.

Fig. II : Front, knit two with reversed shapings

A = tubular cast on for K/K in col 1, knit 4 R. B = arrange nds acc. to diagram 1, knit in pattern acc. to diagram 1 with deco card and acc. to col sequence, inc. at right. C = cont. to knit straight. D = shape neck at left. E = shape shoulder at right.

Fig. III : Sleeve, knit two

A = tubular cast on for K/K with col 1, knit 4 R. B = arrange nds acc. to diagram 1, knit in pattern acc. to diagram with deco card and acc. to col sequence, straight. C = inc. at each end. D = shape sleeve head at each end.



4206

FIG I

FIG I		FIG II		FIG III	
34-38	40-42	34-38	40-42	34-38	40-42
28	28	28	28	28	28
102	102	358	358	102	102
.	.	.	.	.	.
.	.	.	.	.	.
202	218	104	112	150	154
3	3	3	3	3	3
3	3	3	3	3	3
3	3	3	3	3	3
38	38	166	166	98	98
238	254	140	148	7	7
3	3	3	3	113	113
3	3	3	3	38	38
40	40	40	40	246	250
80	80	80	80	3	3
102	102	70	70	29	28
7	7	191	191	58	59
127	127	163	164	99	99
224	224	127	127	191	191
191	191	225	224	201	202
201	208	7	7	23	23
3	3	13	14	0	0
0	0	102	102	0	0
		7	7		
		127	127		
		224	224		
		191	191		
		201	208		
		3	3		
		0	0		

FIG III

34-38	40-42
28	28
102	102
.	.
.	.
150	154
3	3
3	3
3	3
98	98
7	7
113	113
38	38
246	250
3	3
3	3
29	28
58	59

FIG II

34-38	40-42
28	28
358	358
.	.
.	.
104	112
3	3
3	3
3	3
166	166
140	148
3	3
3	3
40	40
80	80
70	70
191	191
163	164
127	127
224	224
191	191
201	208
3	3
0	0

FIG III

34-38	40-42
28	28
102	102
.	.
.	.
150	154
3	3
3	3
3	3
98	98
7	7
113	113
38	38
246	250
3	3
3	3
29	28
58	59

FIG II

34-38	40-42
28	28
358	358
.	.
.	.
104	112
3	3
3	3
3	3
166	166
140	148
3	3
3	3
40	40
80	80
70	70
191	191
163	164
127	127
224	224
191	191
201	208
3	3
0	0

FIG III

34-38	40-42
28	28
102	102
.	.
.	.
150	154
3	3
3	3
3	3
98	98
7	7
113	113
38	38
246	250
3	3
3	3
29	28
58	59

FIG II

34-38	40-42
28	28
358	358
.	.
.	.
104	112
3	3
3	3
3	3
166	166
140	148
3	3
3	3
40	40
80	80
70	70
191	191
163	164
127	127
224	224
191	191
201	208
3	3
0	0

FIG III

34-38	40-42
28	28
102	102
.	.
.	.
150	154
3	3
3	3
3	3
98	98
7	7
113	113
38	38
246	250
3	3
3	3
29	28
58	59

FIG II

34-38	40-42
28	28
358	358
.	.
.	.
104	112
3	3
3	3
3	3
166	166
140	148
3	3
3	3
40	40
80	80
70	70
191	191
163	164
127	127
224	224
191	191
201	208
3	3
0	0

FIG III

34-38	40-42
28	28
102	102
.	.
.	.
150	154
3	3
3	3
3	3
98	98
7	7
113	113
38	38
246	250
3	3
3	3
29	28
58	59

FIG II

34-38	40-42
28	28
358	358
.	.
.	.
104	112
3	3
3	3
3	3
166	166
140	148
3	3
3	3
40	40
80	80
70	70
191	191
163	164
127	127
224	224
191	191
201	208
3	3
0	0

FIG III

34-38	40-42
28	28
102	102
.	.
.	.
150	154
3	3
3	3
3	3
98	98
7	7
113	113
38	38
246	250
3	3
3	3
29	28
58	59

FIG II

34-38	40-42
28	28
358	358
.	.
.	.
104	112
3	3
3	3
3	3
166	166
140	148
3	3
3	3
40	40
80	80
70	70
191	191
163	164
127	127
224	224
191	191
201	208
3	3
0	0

FIG III

34-38	40-42
28	28
102	102
.	.
.	.
150	154
3	3
3	3
3	3
98	98
7	7
113	113
38	38
246	250
3	3
3	3
29	28
58	59

FIG II

34-38	40-42
28	28
358	358
.	.
.	.
104	112
3	3
3	3
3	3
166	166
140	148
3	3
3	3
40	40
80	80
70	70
191	191
163	164
127	127
224	224
191	191
201	208
3	3
0	0

FIG III

34-38	40-42
28	28
102	102
.	.
.	.
150	154
3	3
3	3
3	3
98	98
7	7
113	113
38	38
246	250
3	3
3	3
29	28
58	59

FIG II

34-38	40-42
28	28
358	358
.	.
.	.
104	112
3	3
3	3
3	3
166	166
140	148
3	3
3	3
40	40
80	80
70	70
191	191
163	164
127	127
224	224
191	191
201	208
3	3
0	0

FIG III

34-38	40-42
28	28
102	102
.	.
.	.
150	154
3	3
3	3
3	3
98	98
7	7
113	113
38	38
246	250
3	3
3	3
29	28
58	59

FIG II

34-38	40-42
28	28
358	358
.	.
.	.
104	112
3	3
3	3
3	3
166	166
140	148
3	3
3	3
40	40
80	80
70	70
191	191
163	164
127	127
224	224
191	191
201	208
3	3
0	0

FIG III

34-38	40-42
28	28
102	102
.	.
.	.
150	154
3	3
3	3
3	3
98	98
7	7
113	113



# 4209 DUOMATIC 80/S

Mixed yarn : 620 m length per 100 g  
 194 yds per 1 oz  
 Wool : 600 m length per 100 g  
 188 yds per 1 oz

Size : 88 - 92 cm bust  
 Material : 420 g Acrylic/Mohair turquoise, 470 g fine wool blue  
 Pattern = front 6, back 5. Bands = 4/2. Collar = 5  
 Stitch size : 100 sts = 20 cm, RC 100 = 8,5 cm  
 Test square : Acc. to needle diagram and colour sequence with self-punched DECO card. Bands = in half Fisherman's 1:1 rib with yarn taken two-fold. Collar = Fisherman's rib.

Fig. I : Back  
 A = tubular cast on for K/K in blue, then cont. to knit straight acc. to nd-diagram and col sequence using deco card. Cast off loosely.

Fig. II : Front  
 A = as for Fig. I. B = divide work. Place left half onto deckercombs, make note of pattern position. Cont. to knit right half, shape neck at left. Cast off loosely. Place left half back onto nds of machine and knit with reversed shapings and keeping pattern correct.

Fig. I

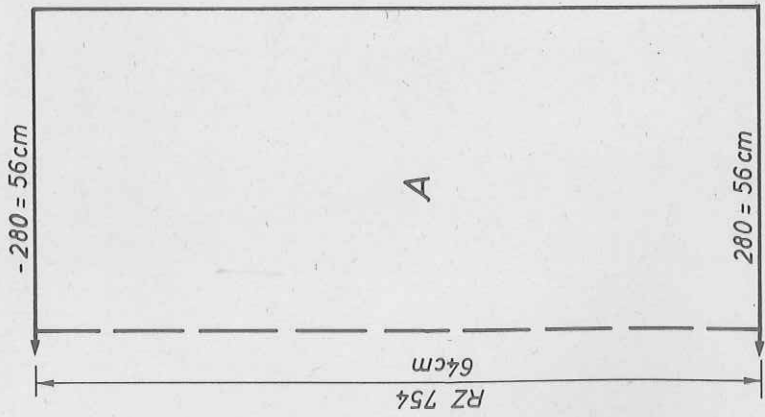

Fig. II

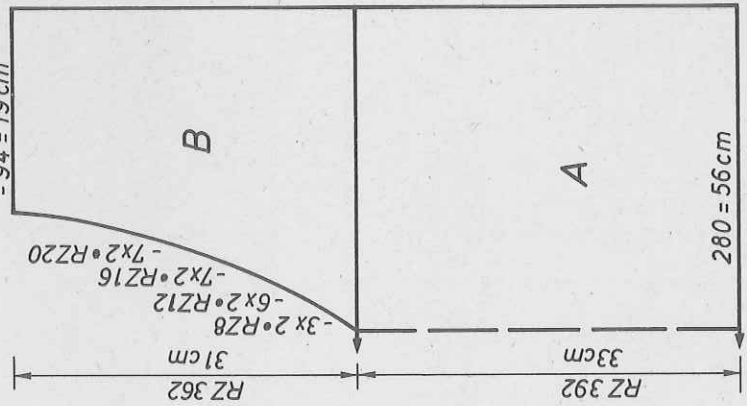

Fig. III : Sleeve, knit two

A = tubular cast on for K/K in blue, then cont. to knit acc. to nd-diagram and col sequence using deco card, inc. at each end. Cast off loosely.  
 Collar : With Mohair/Acrylic, turquoise, tubular cast on for K/K with 220 sts, knit in full Fisherman's rib with all nds 230 R. Cast off loosely.

Welt : Knit two with yarn taken two-fold, blue  
 Tubular cast on for 1:1 rib with 126 sts, knit in half Fisherman's rib 60 R. End with a few rows contrast yarn, release.

Sleeve band : As given for welt but with 50 sts.  
 To make up : Pin parts out to size and leave to dry under a damp cloth. Sew shoulder seams. With right sides facing, sew collar in position (see photo), attaching inside part loosely along approx. 30 cms. Then, on the left side sew first button to shoulder seam, then the 2nd and third button 17 cms and 25 cms down from the shoulder along the collar seam. Make 3 loops along the collar edge to match button position. Sew on welt and sleeve bands, st by st, backstitching through the open loops and unravelling contrast yarn. Set in sleeves. Sew side seams.

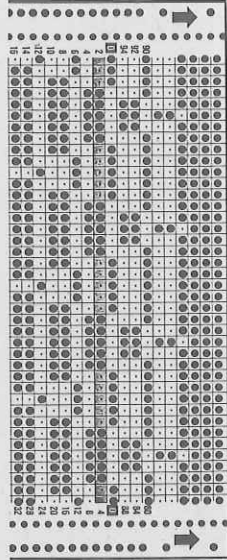

Fig. III

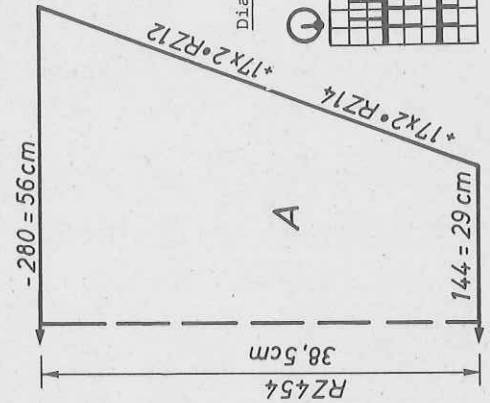
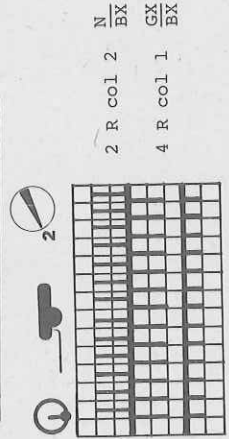

Diagram for embossed pattern



FORM COMPUTER Program see page 15.

Colour sequence : col 1 = mixed yarn turg., col 2 = wool blue



# 4217 DUOMATIC 80/S

Flashing figures:  
 8 = place indicated sts on dekercomb.  
 9 = cast off all sts and cast on again on the same nds.  
 10 = place sts on dekercombs back onto nds of machine.

Diagram for pattern

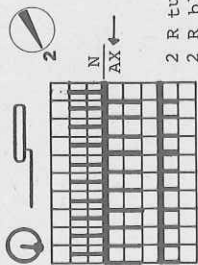

Fig. I+II

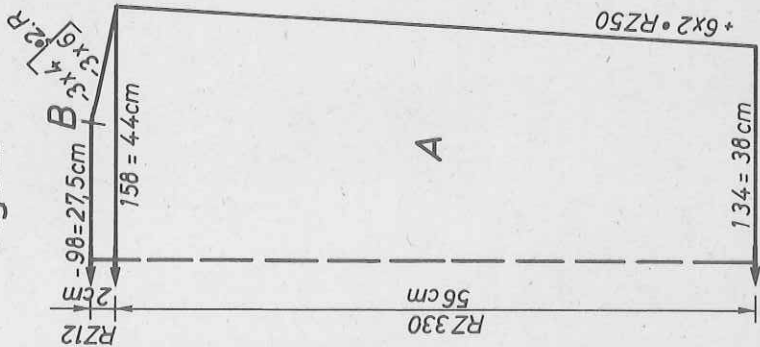
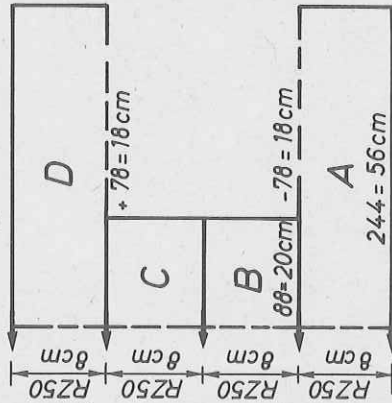
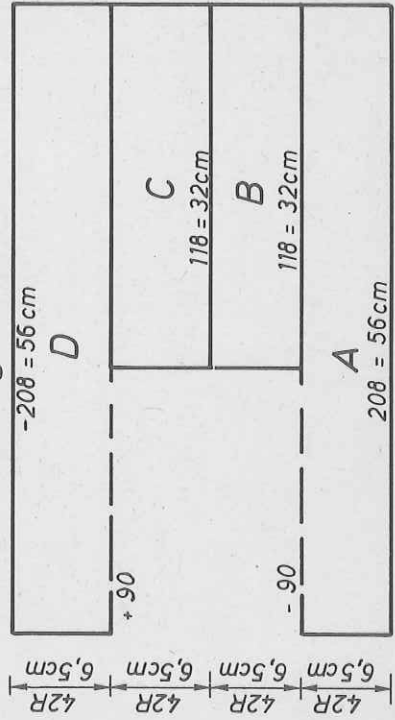

Fig.V



To make up: Pin parts out to size and leave to dry under a damp cloth. Sew side panels to front and back parts. Fold armhole facing to inside and sew in place loosely. Sew neck/shoulderband in position, at either side keeping 7 cms to fold to the inside. Fold neck facing to inside and attach loosely. In same way fold the 7 cms to inside on either side and attach loosely. Mattress stitch together hem binding, sew to outside hem edge st by st, backstitching through the open loops and unravelling contrast yarn, sew in place on inside.

Fig.III



Man's sleeveless Fairisle top in blue and turquoise

Size: 92-100 cm chest

Material: 420 g fine yarn: 280 g blue, 140 g turquoise

Stitch size: Pattern = front 5, back 4/2. Neck/shoulder band = 4/2.

Side panel = 4

Test square: Pattern: 100 sts = 28 cm, RC 100 = 17 cm

Neck/shoulder band: 100 sts = 23 cm, RC 100 = 16,5 cm

Side panel: 100 sts = 27 cm, 100 R = 15 cm

Acc. to needle diagram and with self-punched deco card.

Neck/shoulder band in half Fisherman's rib with all nds.

Side panel in 2:2 rib.

Fig. I + II: Back and front parts

A = tubular cast on for K/K, knit 4 R, then knit in pattern and col sequence with deco card, inc. at each end. B = shape shoulders at each end. Cast off rem. sts loosely.

Fig. III: Side panel knit two

A = tubular cast on for 2:2 rib, blue, with 208 sts over a width of 156 nds. Knit straight. B = place the sts indicated at left onto dekercomb, cont. to knit with the remaining sts, cast off loosely. C = cast on with the same nds again, cont. to knit. D = place sts on dekercomb back onto nds of machine and finish knitting. Cast off loosely.

Fig. V: Neck/shoulderband

A = tubular cast on for K/K, cont. to knit in half Fisherman's rib. B = place the indicated sts onto dekercomb, cont. to knit with rem. sts, cast off loosely. C = cast on again with the same nds and cont. to knit. D = place sts on dekercomb back onto nds of machine and finish knitting, cast off loosely.

Binding for hem: Knit two pieces

Begin and end with contrast yarn. Single bed cast on for st.st. with 110 sts, St.S 5/4, knit 12 R with main yarn, inc. St.S by 1/4 and knit 2 R, reduce St.S by 1/4 and knit 12 R.

600 m length per 100 g  
 188 yds per 1 oz  
 10 cm = approx. 4"

Chart for DECO card see page 15

FIG III

44-54

60	. A	66	66	66	66	. cm total
108	. B	92	92	92	92	length
208		226	244	255		
58		3	3	3		
		111	111	111		
		7	7	7		
		14	14	14		
		75	75	75		
		248	248	248		
		66	66	66		
		211	211	211		
		71	71	71		
		67	67	67		
		14	14	14		
		71	71	71		
		68	68	68		
		14	14	14		
		56	56	56		
		211	211	211		
		68	68	68		
		7	7	7		
		14	14	14		
		7	7	7		
		120	120	120		
		68	68	68		
		14	14	14		
		98	98	98		
		7	7	7		
		18	18	18		
		0	0	0		

FIG V

44-46 48-50 52-54

66	66	66	66	66	66	. A
92	92	92	92	92	92	. B
226	244	255				
3	3	3				
111	111	111				
7	7	7				
18	18	18				
248	248	248				
66	66	66				
190	199	205				
71	71	71				
67	67	67				
18	18	18				
7	7	7				
18	18	18				
120	120	120				
68	68	68				
190	199	205				
7	7	7				
18	18	18				
0	0	0				

. cm total  
 length

FIG I + II

44-46 48-50 52-54

68	68	68	68	68	68	. A
112	112	112	112	112	112	. B
120	134	148				
3	3	3				
38	38	38				
144	158	172				
3	3	3				
56	56	56				
58	58	58				
98	98	98				
190	190	190				
149	151	154				
0	0	0				

. cm total  
 length



# 4210 DUOMATIC 80/S

280 m length per 100 g  
 88 yds per 1 oz  
 10 cm = approx. 4"

Junior's tennis sweater

**Size :** 164 cm height  
**Material :** 480 g medium cotton/wool mixture : 420 g offwhite, and 20 g each petrol, red, blue.  
**Stitch size :** Pattern = 5/4. Bands, neckband = 4  
**Test square :** 100 sts = 36 cm, RC 100 = 18 cm  
**Pattern :** Half Fisherman's 1:1 rib. Bands and neckband : 1:1 rib.

**Fig. I :** Back  
 A = tubular cast on for 1:1 rib. B = knit straight in half Fisherman's rib. C = knit RC10 blue, RC10 red. D = knit RC 10 petrol, dec. at each end with triple decker. E = knit offwhite, cont. to dec. Cast off rem. sts loosely.  
**Fig. II :** Front  
 A, B, C, D, E as for Fig. I. F = divide work. Place left half onto deckercombs. Cont. to knit right half, shape raglan at right, shape neck at left. Place left half back onto nds of machine and knit with reversed shapings.  
**Fig. III :** Sleeve, knit two with reversed shapings.  
 A = tubular cast on for 1:1 rib. B = knit in half Fisherman's rib, inc. at each end. C = knit RC10 blue, RC10 red. D = knit RC 10 petrol, dec. at each end using triple decker. E = offwhite, cont. to dec. F = dec. at left edge.

**Neckband :** Knit two pieces  
 Tubular cast on with contrast yarn, 104 nds in 1:1 rib, knit 10 R offwhite, then at right dec. 2 sts 14 times every alternate row. Cast off rem. sts loosely. Knit 2nd part with reversed shapings.  
**To make up :** Pin parts out to size and leave to dry under a damp cloth.  
 Sew raglan seams. Attach neckband to outside neck edge, st by st, backstitching through the open loops and unravelling contrast yarn, then sew to inside. Sew side seams.

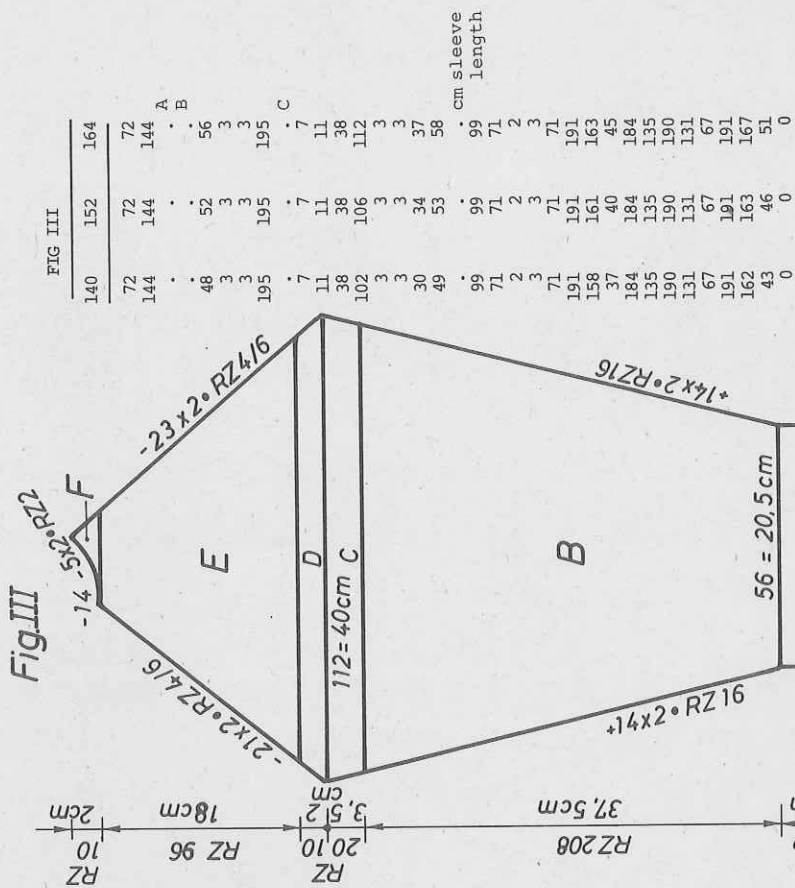

140	152	164
72	72	72
144	144	144
.	.	A
.	.	B
48	52	56
3	3	3
3	3	3
195	195	195
.	.	C
7	7	7
11	11	11
38	38	38
102	106	112
3	3	3
3	3	3
30	34	37
49	53	58
.	.	cm sleeve length
99	99	99
71	71	71
2	2	2
3	3	3
71	71	71
191	191	191
158	161	163
37	40	45
184	184	184
135	135	135
190	190	190
131	131	131
67	67	67
191	191	191
162	163	167
43	46	51
0	0	0

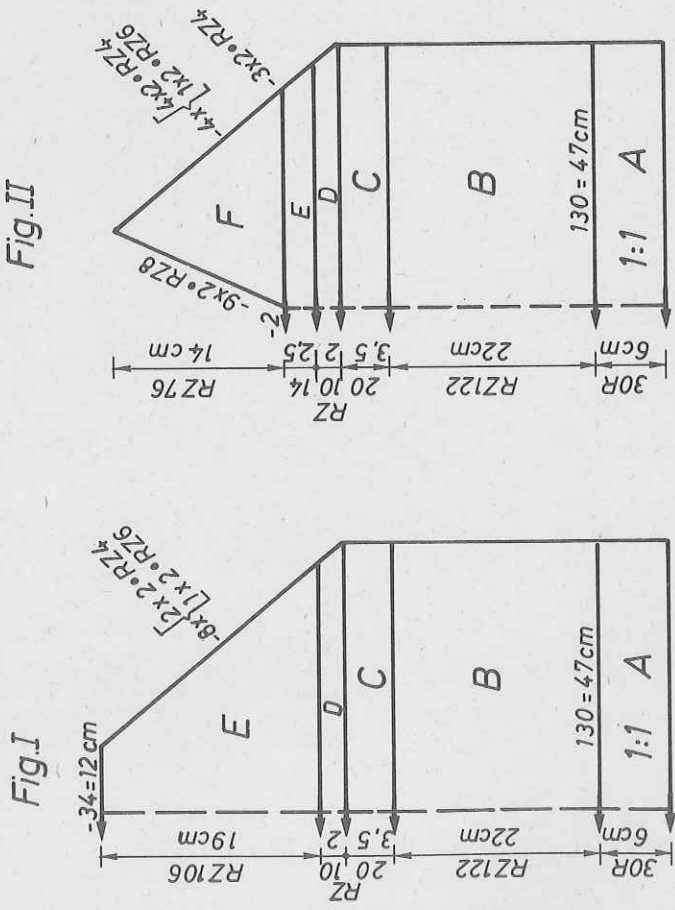



# 4211 DUOMATIC 80/S

Lady's tennis top, offwhite with stripes

- Size :** 88 - 94 cm bust  
**Material :** 55 g medium cotton/wool mixture : 490 g offwhite and 20 g each blue, red, petrol  
**Stitch size :** Pattern = 5/4. Armhole and neck bands = 5/4. Welt = 4.  
**Test square :** 100 sts = 36 cm, RC 100 = 18 cm  
**Pattern :** Half Fisherman's 1:1 rib. Armhole and neck band = half Fisherman's rib. Welt = 1:1 rib.

**Fig. I : Back**

A = tubular cast on for 1:1 rib. B = cont. to knit straight in half Fisherman's rib. C = shape shoulder at each end. Cast off loosely.

**Fig. II : Front**

A + B = Fig. I. C = divide work. Place left half onto dekercombs. Cont. to knit right half, shape neck at left. D = shape shoulder at right. Place left half back onto ends of machine and knit with reversed shapings.

**Fig. I**

**Fig. II**

280 m length per 100 g  
 88 yds per 1 oz  
 10 cm = approx. 4"

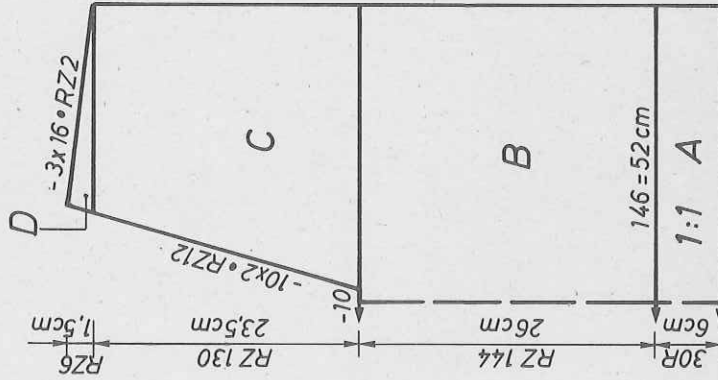
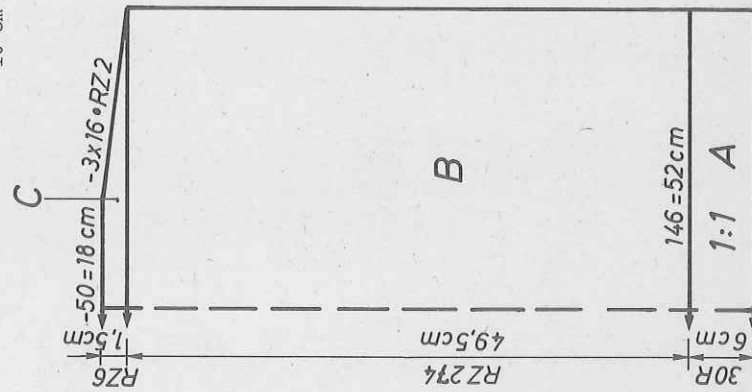

# 4210

**FIG I**

34-36	38-40	42-44
72	72	72
144	144	144
134	146	156
88	96	104
195	195	195

cm bust	cm bust	cm bust
7	7	7
11	11	11
38	38	38
134	146	156
84	90	98
49	49	49
56	56	56
98	98	98
187	187	187
164	169	173
0	0	0

**FIG II**

34-36	38-40	42-44
72	72	72
144	144	144
134	146	156
88	96	104
195	195	195
7	7	7
11	11	11
38	38	38
134	146	156
84	90	98
20	20	20
56	56	56
228	228	228
7	7	7
74	74	74
187	187	187
164	169	173
168	168	168
191	191	191
140	141	142
53	53	53
7	7	7
1	1	1
1	1	1
0	0	0

**FIG I**

4210	152	164
72	72	72
144	144	144
114	122	130
3	3	3
3	3	3
195	195	195
7	7	7
11	11	11
38	38	38
114	122	130
3	3	3
3	3	3
16	19	22
44	48	52
102	102	102
71	71	71
2	2	2
3	3	3
191	191	191
163	166	169
43	48	51
0	0	0

**FIG II**

140	152	164
72	72	72
144	144	144
114	122	130
3	3	3
3	3	3
195	195	195
7	7	7
11	11	11
38	38	38
114	122	130
3	3	3
3	3	3
16	19	22
44	48	52
230	230	230
71	71	71
2	2	2
3	3	3
191	191	191
162	165	166
37	40	44
67	67	67
191	191	191
137	138	140
31	32	34
0	0	0

cm total length

Neckband : Knit once

Tubular cast on for 1:1 rib with 156 sts, offwhite. Knit RC 30 in half Fisherman's rib, then RC 10 each in petrol, red, blue. End with a few rows contrast yarn, release.

Armhole band : Knit two pieces

As given for neckband but with 112 sts.

To make up : Pin parts out to size and leave to dry under a damp cloth. Sew shoulder seams. Sew neckband to outside neck edge, st by st, backstitching through the open loops and unravelling contrast yarn (see photo), sew in place on inside. Attach armhole band to front and back part, (approx. 27 cms from shoulder seam) st by st, backstitching through the open loops and unravelling contrast yarn, sew in place on inside. Sew side seams.



# 4212 DUOMATIC 80/S

Man's tennis cardigan

Size : 92-98 cm chest

Material : 890 g medium cotton/wool mixture : 785 g offwhite and 35 g of each red, petrol, blue.

Stitch size : Pattern = front 6 3/4, back 5 3/4. Band = 4. Half

Fisher's rib = 5/4

Test square : Pattern : 100 sts = 28 cm, 100 R = 22 cm

Half Fisher's rib : 100 sts = 36 cm, RC 100 = 18 cm

Pattern : Acc. to needle diagram and colour sequence. Bands 1:1 rib. Collar and button/buttonhole band : half Fisher's rib.

Fig. I : Back

A = tubular cast on for 1:1 rib, blue, knit 6 R, then 6 R red and 6 R petrol, repeat once. B = transfer sts acc. to nd-diagram, offwhite, knit straight. C =

Fig. I

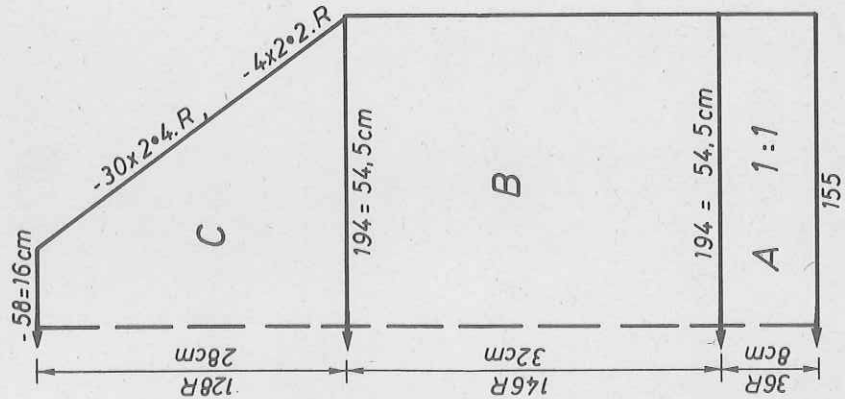

Fig. II

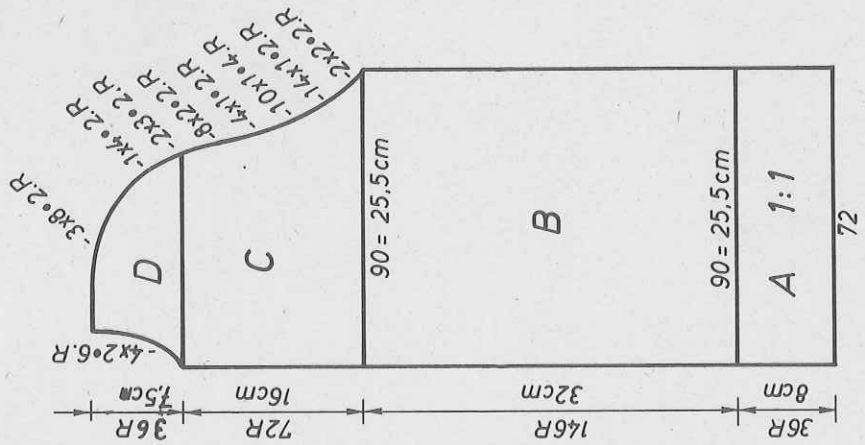
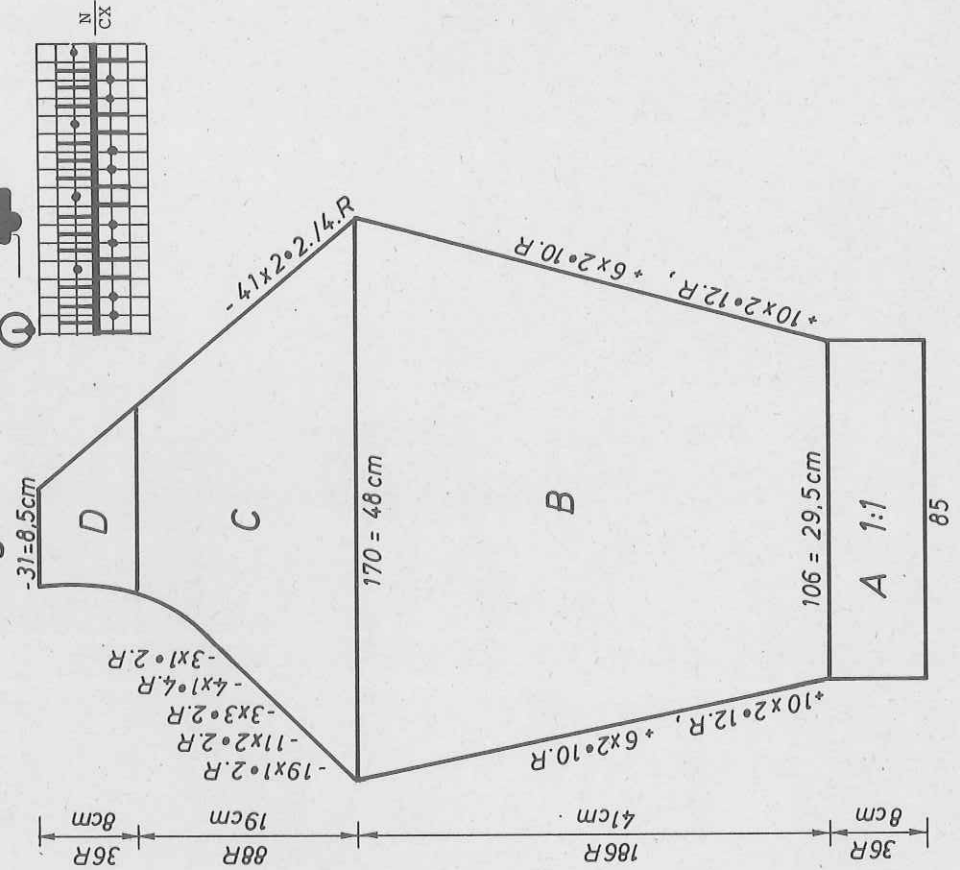

Diagram for pattern

Fig. III



dec. at each end. Cast off loosely.

Fig. II : Front

A + B = Fig. I, number of sts acc. to block diagram. C = shape raglan at right D=shape neck at left, shape raglan at right. Knit 2nd part with reversed shapings.

Fig. III : Sleeve, knit two with reversed shapings

A = tubular cast on for 1:1 rib, blue, knit 6 R, then 6 R each red and petrol, repeat once. B = arrange sts acc. to diagram, knit in pattern offwhite, inc. at each end. C = cont. to knit in pattern, 6 R blue, 8 R offwhite, 6 R red, 8 R offwhite, 6 R petrol, 8 R offwhite, and so on to the end, dec. at each end. D = cont. to dec. at right, knit straight at left.



# 4212 DUOMATIC 80/S

Fig. V : Button/buttonhole bands

A = tubular cast on for 1:1 rib, offwhite, cont. to knit in half Fisherman's rib, work buttonholes at RC 20, 64, 108, 152 always across sts 8-12 and 27-31 from the right. B = inc. at each end. C = cast off at left; cont. to knit at right, inc. at right, dec. at left. D = dec. at right. Knit second band with reversed shapings and omit buttonholes.

Fig. VI : Pocket, knit two

A = tubular cast on for 1:1 rib, knit 12 R. B = transfer sts acc. to nd-diagram for pattern. Cont. to knit straight. Cast off.  
 Collar : Tubular cast on for 1:1 rib, offwhite, with 134 sts, knit in half Fisherman's rib RC 124. Cast off loosely.  
 To make up : Pin parts out to size and leave to dry under a damp cloth. Sew with right sides facing, sew button/buttonhole bands in place. With right sides facing, join collar ends. Sew collar to neck edge, 7 cms from button/buttonhole band edge, taking collar between front part and label. With right sides facing, sew lapel to neck edge, attach on inside with loose stitches. Neaten buttonholes. Sew pockets in place. Sew side seams.

FIG I

42-44	46-48	50-52
88	88	88
112	112	112
180	194	206
3	3	3
3	3	3
195	195	195
7	7	7
13	13	13
38	38	38
180	194	206
3	3	3
3	3	3
68	68	68
99	99	99
184	189	193
54	57	59
0	0	0

Fig.V

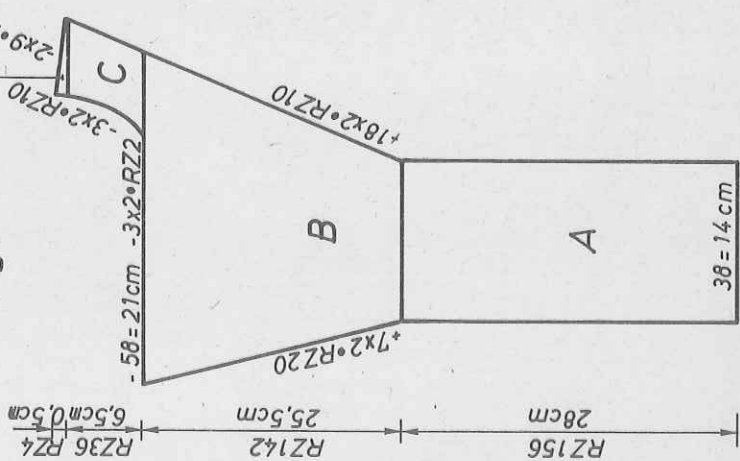

Fig.VI

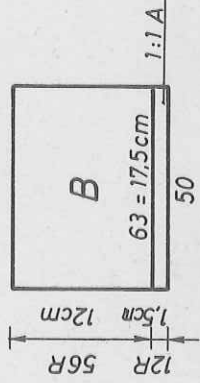

FIG II

42-44	46-48	50-52
88	88	88
368	368	368
77	90	103
3	3	3
3	3	3
195	195	195
7	7	7
13	13	13
38	38	38
77	90	103
3	3	3
3	3	3
33	32	31
68	68	68
236	237	237
154	162	162
191	191	191
132	135	137
5	7	9
191	191	191
130	131	131
13	13	13
164	164	173
191	191	191
135	137	139
1	1	1
170	178	186
68	68	68
191	191	191
129	129	129
129	129	129
5	5	5
5	5	5
99	99	99
161	161	161
187	187	187
140	145	148
0	0	0

FIG III

42-44	46-48	50-52
88	88	88
112	112	112
100	106	109
3	3	3
3	3	3
195	195	195
7	7	7
13	13	13
38	38	38
162	170	186
3	3	3
3	3	3
38	39	38
61	62	64
97	97	97
5	5	5
77	77	77
191	191	191
139	140	141
11	11	11
191	191	191
143	143	147
4	4	4
187	187	187
130	130	130
1	1	1
155	155	155
7	7	7
11	11	11
67	67	67
191	191	191
203	203	211
55	55	58
0	0	0

FIG V

42-44	46-48	50-52
72	72	72
144	144	144
38	38	38
3	3	3
3	3	3
38	38	38
38	38	38
29	28	27
68	68	68
73	73	73
63	63	63
135	135	135
61	64	67
184	184	184
179	179	179
179	179	179
183	183	183
8	8	9
1	2	2
69	69	69
63	63	63
157	157	157
78	82	84
186	186	186
139	139	139
0	0	0

280 m length per 100 g  
 88 yds per 1 oz  
 10 cm = approx. 4"



# 4215 DUOMATIC 80/S

Lady's rose-coloured striped sweater

**Size :** 88-92 cm bust  
**Material :** 270 g fine Acrylic/Mohair (taken two-fold), 330 g medium cotton/Viscose yarn  
**Stitch size :** Pattern = 6 3/4. Bands = 3 1/2. Neckband = 6 3/4  
**Test square :** 100 sts = 47 cm, 100 R = 21,5 cm  
**Pattern :** Acc. to needle diagram and colour sequence and self-punched deco card. Bands in 1:1 rib. Neckband stocking st.

**Fig. I : Back**  
 A = tubular cast on for 1:1 rib with cotton/Visc. yarn. B = knit in pattern acc. to nd-diagram and col sequence using deco card, inc. at each end. C = dec. at each end. Cast off loosely.  
**Fig. II : Front,** knit two parts with reversed shapings.  
 A = single bed cast on with cotton/Visc. yarn. Knit in pattern acc. to nd-diagram and colour sequence using deco card, dec. at right, inc. at left. B = inc. at right, dec. at left. C = dec. at each end. D + E = dec. at each end.

Fig. I

Chart for DECO card

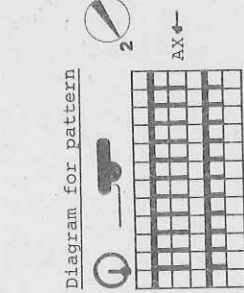
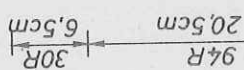
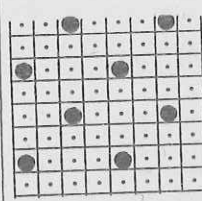

16 R cotton/Viscose  
 16 R Mohair/Acrylic (two-fold) repeat

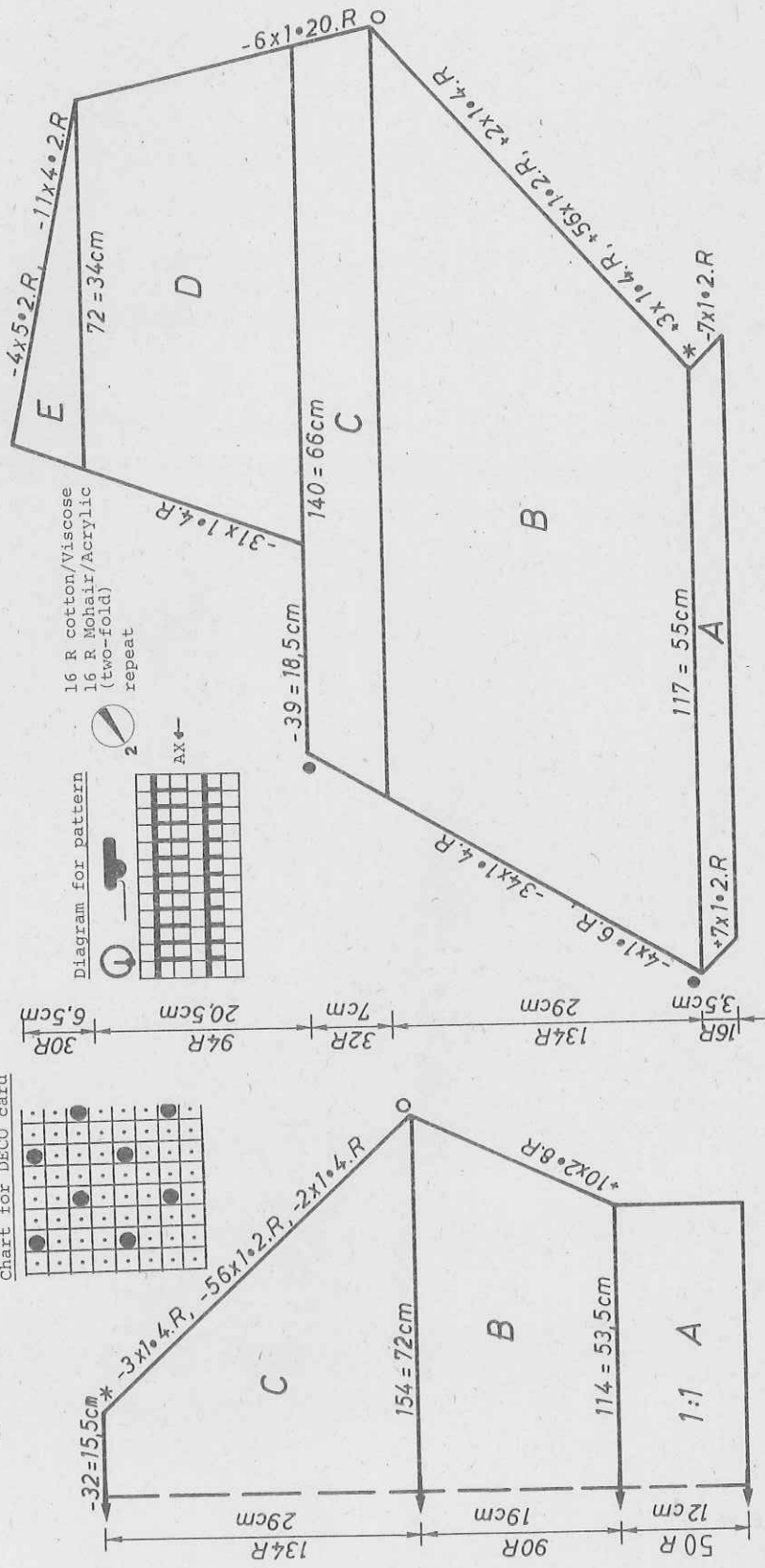

Fig. II

Acrylic/Mohair 620 m length per 100 g  
 194 yds per 1 oz  
 Cotton/Viscose 290 m length per 100 g  
 91 yds per 1 oz

**Neckband :** Single bed cast on for st.st., with contrast yarn, 42 sts. Then, change to Acrylic/Mohair, knit 12 R, inc. St.S by 1/2, knit 2 R, dec. St.S by 1/2, knit 12 R. End with a few rows contrast yarn, release.  
**Welt :** Knit two pieces  
 Tubular cast on for 1:1 rib with cotton/Viscose yarn, 158 sts, knit 50 R. End with a few rows contrast yarn, release.  
**Sleeve band :** As for welt but with 76 sts.  
**To make up :** Pin parts out to size and leave to dry under a damp cloth. Sew neckband to outside neck edge, st by st, backstitching through the open loops and unravelling contrast yarn, sew in place on inside. On front part, fold edge (= section A) 3 cms to inside and attach with loose sts. Overlap front part 18 cms. Sew welt to front part from dot to dot, st by st, backstitching through the open loops and unravelling contrast yarn. With right sides facing and matching circles, sew front part to back. Attach sleeve band. Sew side seams.

FIG I		FIG II	
A	B	A	B
86	86	36-40	86
188	188		188
114	114		117
3	3		3
3	3		3
195	195		75
7	7		63
22	22		128
103	103		1
63	63		191
141	141		159
36	36		76
191	191		184
182	182		160
60	60		191
0	0		152
			55
			75
			191
			128
			1
			63
			182
			60
			183
			56
			191
			185
			8
			0







# 4214 DUOMATIC 80/S

FIG I

38-40

76	76	76	76
144	144	144	144
A	A	A	A
B	B	B	B
3	3	3	3
3	3	3	3
3	3	3	3
195	195	195	195
C	C	C	C
7	7	7	7
16	16	16	16
67	67	67	67
63	63	63	63
103	103	103	103
63	63	63	63
137	137	137	137
34	34	34	34
1	1	1	1
191	191	191	191
63	63	63	63
185	185	185	185
92	92	92	92
0	0	0	0

FIG II B

38-40

82	82	82	82
90	90	90	90
A	A	A	A
B	B	B	B
6	6	6	6
3	3	3	3
3	3	3	3
3	3	3	3
66	66	66	66
7	7	7	7
5	5	5	5
67	67	67	67
63	63	63	63
165	165	165	165
5	5	5	5
98	98	98	98
7	7	7	7
115	115	115	115
0	0	0	0

FIG II A

38-40

76	76	76	76
144	144	144	144
A	A	A	A
B	B	B	B
78	78	78	78
3	3	3	3
3	3	3	3
3	3	3	3
195	195	195	195
C	C	C	C
7	7	7	7
60	60	60	60
16	16	16	16
77	77	77	77
63	63	63	63
77	77	77	77
63	63	63	63
131	131	131	131
63	63	63	63
133	133	133	133
17	17	17	17
63	63	63	63
133	133	133	133
11	11	11	11
63	63	63	63
135	135	135	135
7	7	7	7
63	63	63	63
145	145	145	145
11	11	11	11
62	62	62	62
69	69	69	69
133	133	133	133
248	248	248	248
66	66	66	66
159	159	159	159
7	7	7	7
69	69	69	69
69	69	69	69
59	59	59	59
139	139	139	139
63	63	63	63
129	129	129	129
40	40	40	40
66	66	66	66
7	7	7	7
43	43	43	43
0	0	0	0

Flash.fig. 8 :  
Place indicated  
number of sts  
onto deckercomb

Fig.IIb

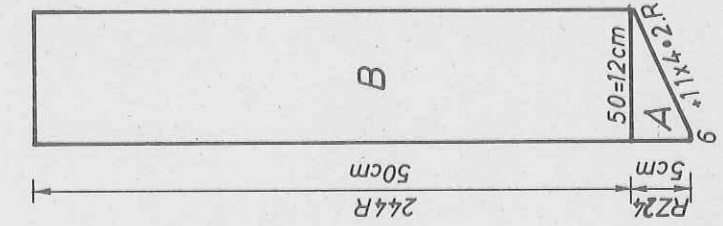
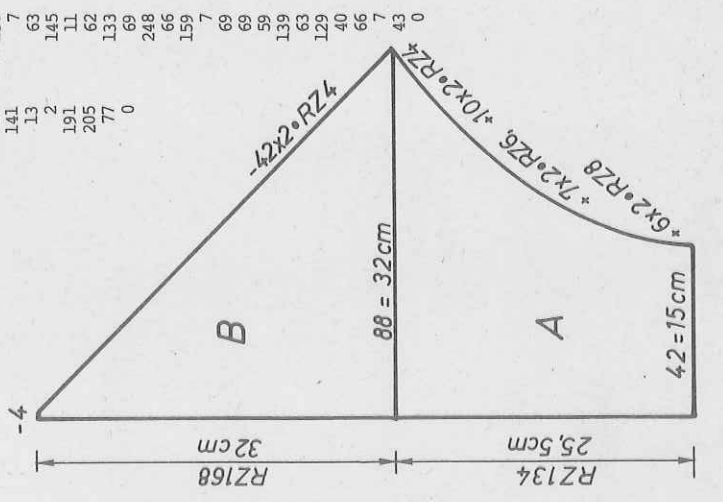

Fig.III



# 4208 DUOMATIC 80/S

FIG I

38-40

72	72	72	72
136	136	136	136
A	A	A	A
B	B	B	B
44	44	44	44
3	3	3	3
3	3	3	3
3	3	3	3
67	67	67	67
7	7	7	7
127	127	127	127
179	179	179	179
71	71	71	71
63	63	63	63
189	189	189	189
104	104	104	104
56	56	56	56
167	167	167	167
7	7	7	7
62	62	62	62
67	67	67	67
7	7	7	7
127	127	127	127
179	179	179	179
71	71	71	71
7	7	7	7
67	67	67	67
73	73	73	73
184	184	184	184
167	167	167	167
191	191	191	191
191	191	191	191
189	189	189	189
104	104	104	104
0	0	0	0

FIG II

38-40

72	72	72	72
136	136	136	136
A	A	A	A
B	B	B	B
44	44	44	44
3	3	3	3
3	3	3	3
3	3	3	3
67	67	67	67
7	7	7	7
127	127	127	127
154	154	154	154
191	191	191	191
217	217	217	217
5	5	5	5
6	6	6	6
71	71	71	71
63	63	63	63
189	189	189	189
107	107	107	107
56	56	56	56
167	167	167	167
7	7	7	7
62	62	62	62
72	72	72	72
7	7	7	7
6	6	6	6
63	63	63	63
217	217	217	217
5	5	5	5
7	7	7	7
127	127	127	127
154	154	154	154
71	71	71	71
7	7	7	7
62	62	62	62
184	184	184	184
167	167	167	167
191	191	191	191
189	189	189	189
107	107	107	107
0	0	0	0

FIG V

42-44

72	72	72	72
136	136	136	136
A	A	A	A
B	B	B	B
48	48	48	48
3	3	3	3
3	3	3	3
3	3	3	3
72	72	72	72
7	7	7	7
127	127	127	127
156	156	156	156
191	191	191	191
133	133	133	133
36	36	36	36
191	191	191	191
7	7	7	7
6	6	6	6
71	71	71	71
63	63	63	63
190	190	190	190
100	100	100	100
56	56	56	56
168	168	168	168
7	7	7	7
67	67	67	67
73	73	73	73
72	72	72	72
7	7	7	7
6	6	6	6
63	63	63	63
217	217	217	217
5	5	5	5
7	7	7	7
127	127	127	127
156	156	156	156
71	71	71	71
7	7	7	7
62	62	62	62
184	184	184	184
167	167	167	167
191	191	191	191
190	190	190	190
104	104	104	104
0	0	0	0

FIG V

42-44

60	60	60	60
160	160	160	160
A	A	A	A
B	B	B	B
252	252	252	252
3	3	3	3
3	3	3	3
3	3	3	3
97	97	97	97
1	1	1	1
102	102	102	102
191	191	191	191
133	133	133	133
36	36	36	36
191	191	191	191
7	7	7	7
6	6	6	6
71	71	71	71
63	63	63	63
190	190	190	190
100	100	100	100
56	56	56	56
168	168	168	168
7	7	7	7
67	67	67	67
73	73	73	73
72	72	72	72
7	7	7	7
6	6	6	6
63	63	63	63
217	217	217	217
5	5	5	5
7	7	7	7
127	127	127	127
156	156	156	156
71	71	71	71
7	7	7	7
62	62	62	62
184	184	184	184
167	167	167	167
191	191	191	191
190	190	190	190
104	104	104	104
0	0	0	0

DECO punchcard 1

Begin when no 6 appears  
in left-hand window of card reader

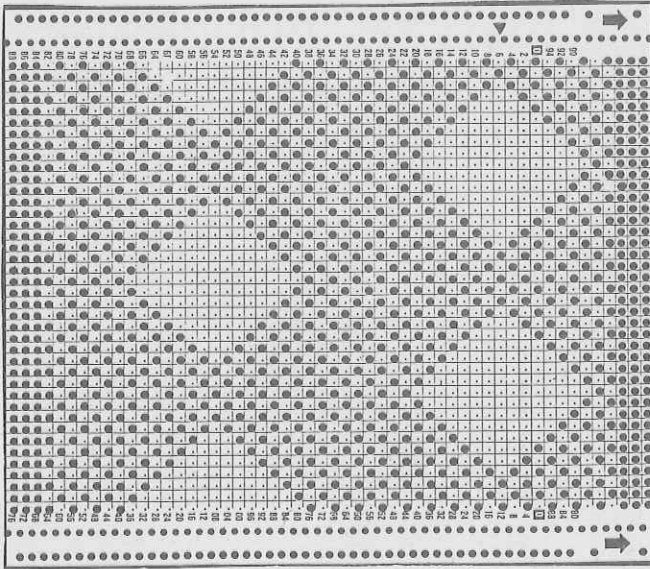

DECO punchcard 2

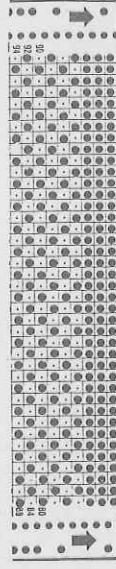
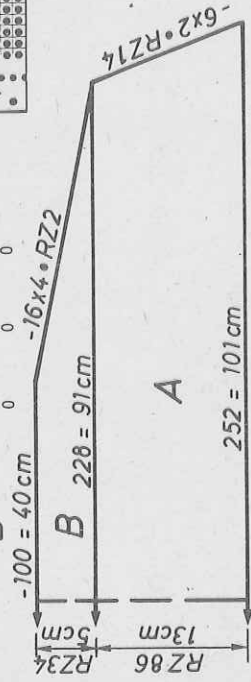

Fig.V





# 4208 DUOMATIC 80/S

Lady's mustard-coloured kimono sweater

- Size : 88 - 92 cm bust  
 Material : Mixed yarn mustard 370 g, shiny yarn yellow 250 g  
 Pattern = 4. Bands = 2 3/4. Collar = 4 1/2  
 Stitch size : 100 sts = 34 cm, RC 100 = 18 cm  
 Test square : Collar : 100 sts = 40 cm, RC 100 = 15 cm  
 Pattern : Acc. to needle diagram with self-punched deco cards 1 + 2.  
 Bands = 1:1 rib. Collar = K/K (half Fisherman's rib)

Fig. I : Back

A = tubular cast on for K/K, knit 2 R. Cont. to knit acc. to nd-diagram with deco card 1 and in col. sequence, inc. at right. B = inc. at right, cont. to knit straight. C = cont. to knit with deco card 2. Knit D, E, F in reverse order and shapings.

Fig. I

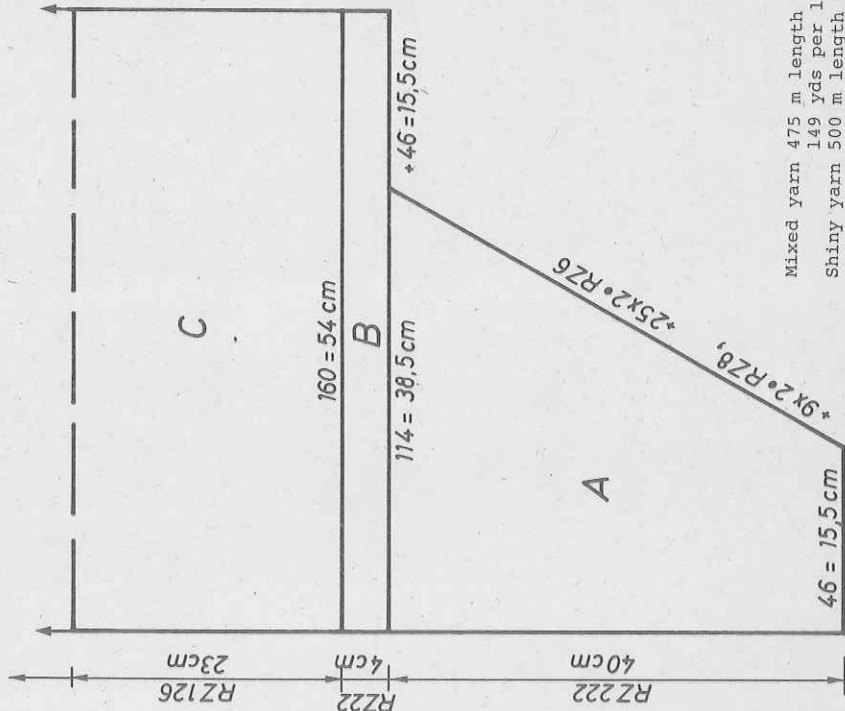

Mixed yarn 475 m length per 100 g  
 149 yds per 1 oz  
 Shiny yarn 500 m length per 100 g  
 157 yds per 1 oz

Fig. II : Front

A = tubular cast on for K/K, knit 2 R. Cont. to knit in pattern acc. to nd-diagram with deco card 1 and col. sequence, inc. at right. B = inc. at right, cont. to knit. C = cont. to knit with deco card 2. D = shape neck at left. E = knit straight. Knit sections F, G, H, J, K in reverse order and with reversed shapings.

Fig. V : Collar

A = tubular cast on for K/K, cont. to knit in half Fisherman's rib, dec. at each end. B = dec. at each end. Cast off rem. sts loosely.  
 Welt : Tubular cast on for 1:1 rib with 164 sts, knit 50 R. End with a few rows contrast yarn, release. Knit two pieces.  
 Sleeve band : Knit two pieces

AS for welt but with 90 sts.

To make up : Pin parts out to size and leave to dry under a damp cloth. Sew shoulder seams. With right sides facing attach collar acc. to photo. Sew on welt and sleeve band, st by st, backstitching through the open loops and unravelling contrast yarn. Sew side seams.

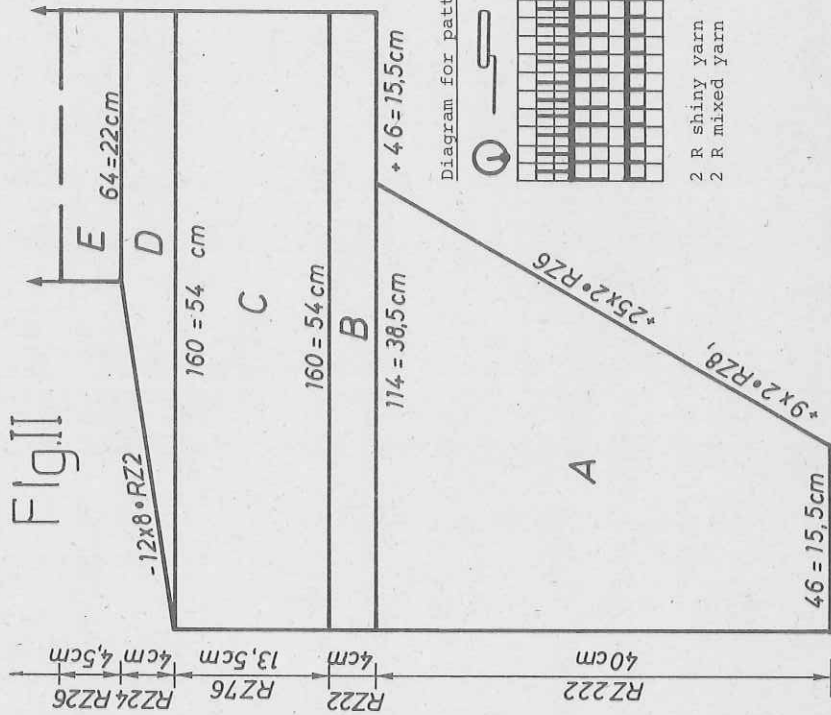
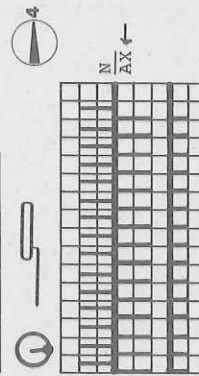

Diagram for pattern



2 R shiny yarn  
 2 R mixed yarn



# 4218 DUOMATIC 80/S

430 m length per 100 g (Polyacrylic/linen)  
 135 yds per 1 oz  
 290 m length per 100 g (Cotton/Viscose)  
 91 yds per 1 oz

Lady's kimono sleeve sweater

**Size :** 88-92 cm bust  
**Material :** 310 g Polyacrylic petrol. Cotton/Viscose : 10 g salmon, 15 g pink, 30 g blue  
**Stitch size :** Pattern = front 6, back 5. Stocking stitch = 6. Welt = 3.  
**Test square :** Binding = 6/2  
 Pattern : 100 sts (count sts on back bed alone) = 23 cm  
 100 R = 15 cm

**Pattern :** St.st. : 100 sts = 33 cm, 100 R = 24 cm  
 Stocking stitch and pattern acc. to needle diagram and col sequence. Welt 1:1 rib.

**Fig. I : Back**  
 A = single bed cast on for st.st. on back bed (start at left of machine), knit in st.st., inc. at right. B = knit straight. C = shape neck at left. Repeat C, B, A in reverse order and with reversed shapings. Cast off loosely.

**Fig. II : Front**  
 A and B as given for Fig. I. C = shape neck at left. Note : for the last row place all sts onto nds of back bed. Cast off loosely.  
**Neckbinding :** Begin and end with contrast yarn. Closed cast on for tubular with 77 sts front and back. Change to blue yarn (cotton), knit RC 10, inc. St.S by 1/4 and knit RC 2, reduce St.S by 1/4 and knit RC 10. Contrast yarn, release. Sleeve binding : One piece in salmon, one piece in pink.  
 As given for neckbinding but with 50 sts.

Fig. I

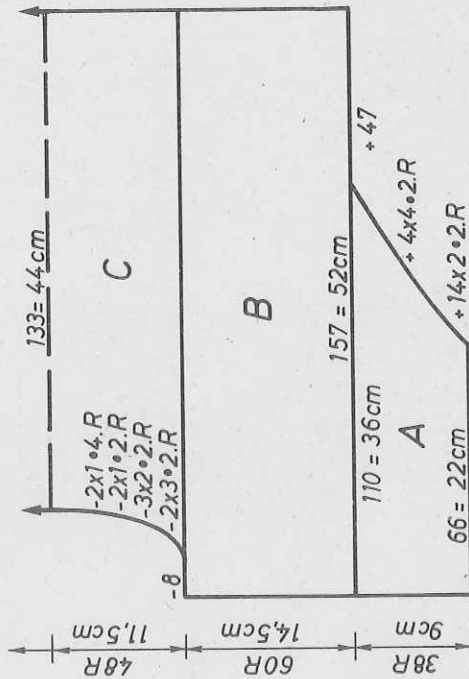

As you go along, replace col 2 with col 3 or col 4 and every other time rack in the opposite direction.

Fig. II

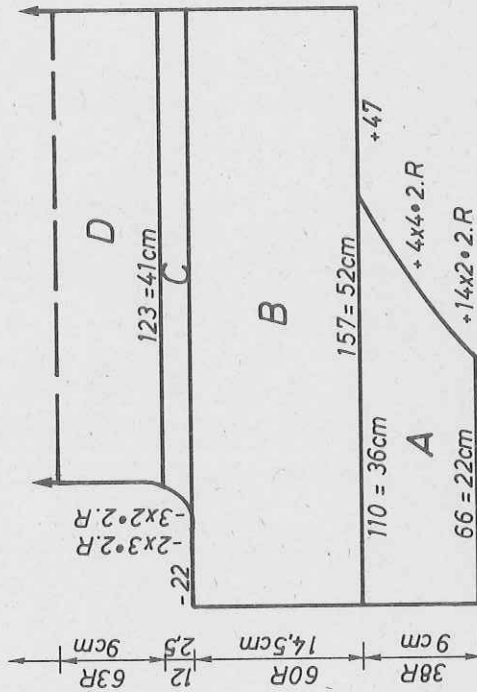

Colour sequence : Polyacrylic petrol = col 1. Cotton/Viscose : blue = col 2, pink = col 3, salmon = col 4

Diagram for pattern



1 R before starting the pattern, bring the nds marked x into WP and knit 1 R Lock front and back N

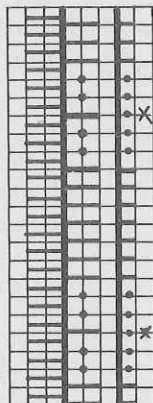

2 R EX col 2

1 x

2 R N col 1

2 R EX col 2

1 x

2 R N col 1

1 x

2 R N col 1

**Welt :** Knit two pieces Tubular cast on for 1:1 rib with 104 sts. Knit 50 R, end with a few R contrast yarn, release.

**To make up :** Pin parts out to size and leave to dry under a damp cloth. Sew shoulder seams. Sew neck and sleeve bindings to their respective edges, first on the outside and then to the inside, st by st, backstitching through the open loops and unravelling contrast yarn. Attach welt, st by st, backstitching through the open loops and unravelling contrast yarn. Sew side seams.







# 4221 DUOMATIC 80/S

Mini dress/maxi sweater, striped

Size : 88 - 92 cm bust  
 Material : 760 g cotton/Viscose : 310 g grey and 150 g of each : pink, green, blue

Stitch size : Pattern = front 4 3/4, back 5. Bands = 3 1/2. Neckband = 5.  
 Test square : 100 sts = 36 cm (sts counted on the back bed), RC 100 = 22 cm  
 Pattern : Acc. to needle diagram with self-punched deco card and acc. to colour sequence. Bands = 2:2 rib. Neckband = stocking st.

Fig. I : Back

A = tubular cast on for 2:2 rib, grey, with 218 sts over a width of 164 nds.  
 B = transfer all sts to back bed, knit in pattern acc. to nd-diagram, straight, using deco card. C = shape raglan at each end. Cast off remaining sts loosely.

Fig. II : Front

A + B = Fig. I. C = shape raglan at each end. D = divide work, place left half onto dekercombs. Cont. to knit right half, shape neck at left, cont. to dec. at right. Place left half back onto nds of machine and knit with reversed shapings.

Fig. III : Sleeve, knit two

A = closed cast on for tubular, grey. B = transfer all sts to back bed, knit in pattern acc. to nd-diagram and col sequence, beginning with deco card at no. 8 in left-hand window of card reader. C = dec. at each end. Cast off loosely  
 Neckband : Begin and end with contrast yarn  
 Single bed cast on for st.st. with 178 sts, knit 12 R. Inc. St.S by 1/4,  
 knit 2 R. reduce St.S by 1/4, knit 12 R.

To make up : Pin parts out to size and leave to dry under a damp cloth. Join raglan seams. Sew neckband to outside neck edge, st by st, backstitching through the open loops and unravelling contrast yarn, fold in half to inside, sew in place. Sew side seams.

Grey 480 m length per 100 g  
 150 yds per 1 oz  
 Coloured 290 m length per 100 g  
 91 yds per 1 oz



Diagram for pattern

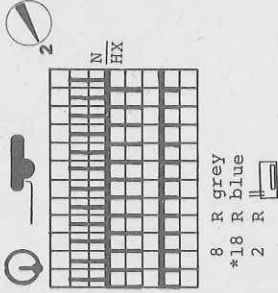

repeat, but alternating \* with pink or green



# 4228 DUOMATIC 80/S

4221

## Skirt

Size : 92-96 cm hips  
 Material : 570 g fine Polyacrylic/linnen. 70 cm waist elastic.  
 Pattern = front 4 1/2, back 3 1/2. Hem = 6 1/2. Waistband=6  
 Test square : 100 sts = 30 cm, RC 100 = 10 cm  
 Pattern : Acc. to needle diagram.

Fig. VII

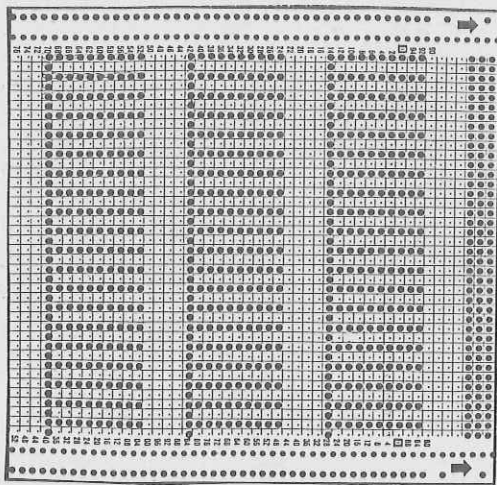
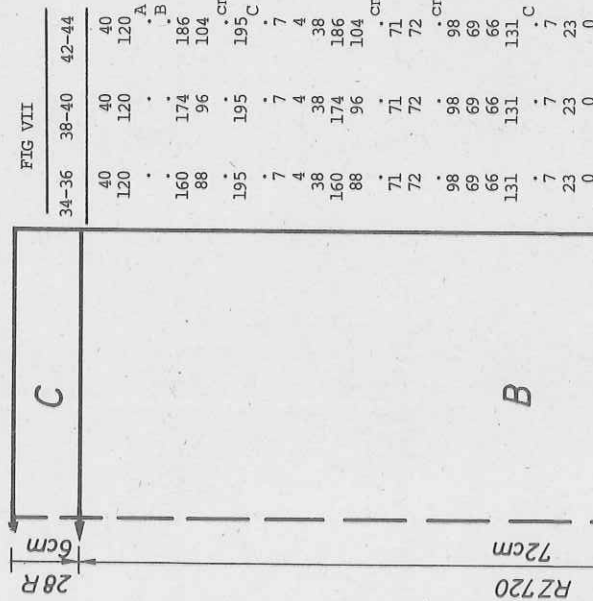

FIG I

	34-36	38-40
88	88	88
144	144	144
156	164	164
3	3	3
3	3	3
195	195	195
7	7	7
40	40	40
38	38	38
156	164	164
3	3	3
3	3	3
50	49	50
95	95	95
101	101	229
2	2	2
160	160	160
191	191	191
172	176	171
47	49	47
0	0	0
176	176	176
186	186	186
129	129	129
162	162	162
164	164	164
147	147	147
0	0	0

FIG II

	34-36	38-40
88	88	88
144	144	144
134	134	138
3	3	3
3	3	3
194	194	194
7	7	7
40	40	40
38	38	38
156	164	164
3	3	3
3	3	3
50	49	50
95	95	95
101	101	229
2	2	2
160	160	160
191	191	191
172	176	171
47	49	47
0	0	0
176	176	176
186	186	186
129	129	129
162	162	162
164	164	164
147	147	147
0	0	0

FIG III

430 m length per 100 g  
 135 yds per 1 oz  
 10 cm = approx. 4"

Diagram for pattern

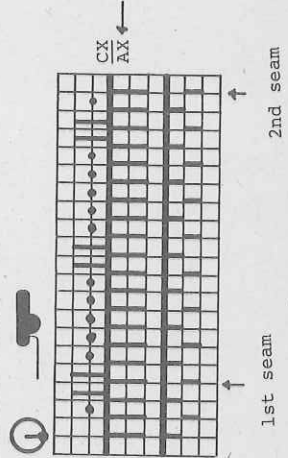

Fig. VII : Skirt, knit two pieces

A = single-bed cast on for stocking stitch. B = arrange nds acc. to nd-diagram knit straight, in pattern. C = transfer all sts to front bed, lock front N, back GX, knit 2 R. Reduce sts by 1/3, i.e. transfer every 3rd st to adjacent nd, cont. to knit st.st. Cast off loosely.  
 To make up : Pin parts out to size and leave to dry under a damp cloth. Sew side seams. Fold waistband to inside and sew in place, inserting waist elastic at the same time. Let the hem roll to the inside, and attach with loose sts.

Flashing figure 8:

Transfer sts for welt.



# 4216 DUOMATIC 80/S

Lady's sweater with "curly" design

- Size : 88 - 92 cm bust
- Material : 820 g Polyacrylic/linen petrol. 75 g cotton/Viscose of each col : blue, pink, salmon
- Stitch 'size' : Pattern = front 6, back 5. Stocking stitch = 6. Bands = 3.
- Test square : Neckband = 6
- Pattern : 100 sts = 21 cm, 100 R = 9,5 cm
- Pattern : 100 sts = 33 cm, 100 R = 24 cm
- Acc. to needle diagram and colour sequence. Side panels and sleeves : Stocking stitch. Bands in 1:1 rib.

### Fig. I : Back

A = tubular cast on for 1:1 rib, Polyacrylic, petrol. B = transfer sts acc. to nd-diagram, knit 18 R with Lock setting front and back N, but without racking. C = cont. to knit acc. to nd-diagram and col sequence for pattern.

Fig. I

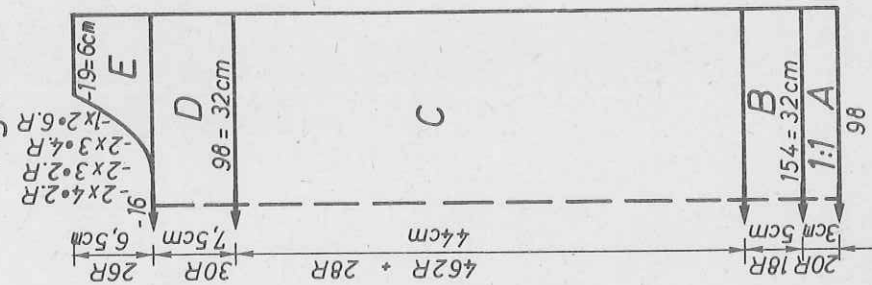
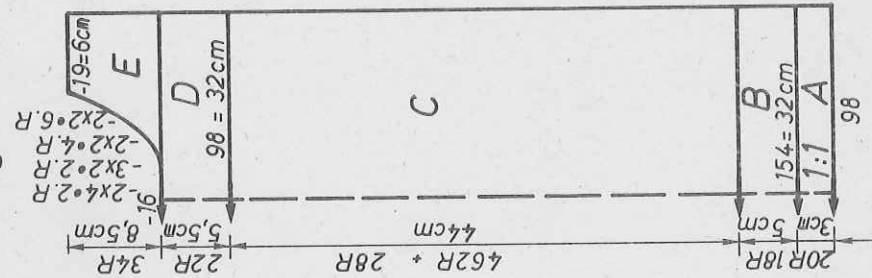

Fig. II



D = transfer all sts to back, cont. to knit in st-st. E = divide work. Place left half onto dekercombs. Cont. to knit right half, shape neck at left. Cast off loosely. Place sts of left half back onto nds of machine and knit with reversed shapings.

### Fig. II : Front

As for Fig. I but starting neck shaping lower down.

Fig. III : Sleeve, knit two with reversed shapings A = tubular cast on for 1:1 rib. B = transfer all sts to back bed and cont. to knit in st-st. C = inc. at right. D = cont. to knit. E = dec. with graduations (short rows). Knit sections E, D, C, B, A in reversed order and with reversed shapings. Make a loose cast off with graft stitch.

Neckband : Begin and end with contrast yarn. Closed cast on for tubular with 125 sts (62 on front and 63 on back bed), knit RC 14, inc. St.S by 1/2 and knit 2 R, reduce St.S by 1/2 and knit RC 14.

To make up : Pin parts out to size and leave to dry under a damp cloth. Sew shoulder seams. Sew neckband to outside neck edge, st by st, backstitching through the open loops and unravelling contrast yarn, sew in place on inside. Sew sleeve to front and back parts. Sew side seams.

Fig. III

Polyacrylic/linen : 430 m length per 100 g  
 Cotton/Viscose : 135 yds per 1 oz  
 : 290 m length per 100 g  
 : 91 yds per 1 oz

Colour sequence : col 1 petrol,  
 col 2 blue, col 3 salmon, col 4 pink

Diagram for pattern

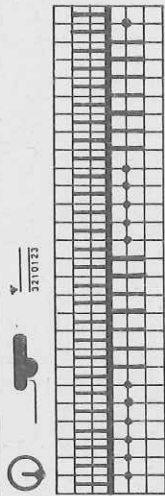

Left edge

6 x  $\left\{ \begin{array}{l} 2 \text{ R } \frac{N}{N} \text{ col 1} \\ 1 \times 1 \text{ Q} \end{array} \right.$

6 x  $\left\{ \begin{array}{l} 4 \text{ R } \frac{GX}{N} \text{ col 2} \\ 1 \times 1 \text{ Q} \end{array} \right.$

4 R  $\frac{GX}{N}$  col 2

repeat, alternately replacing col 2 with col 3 and col 4.

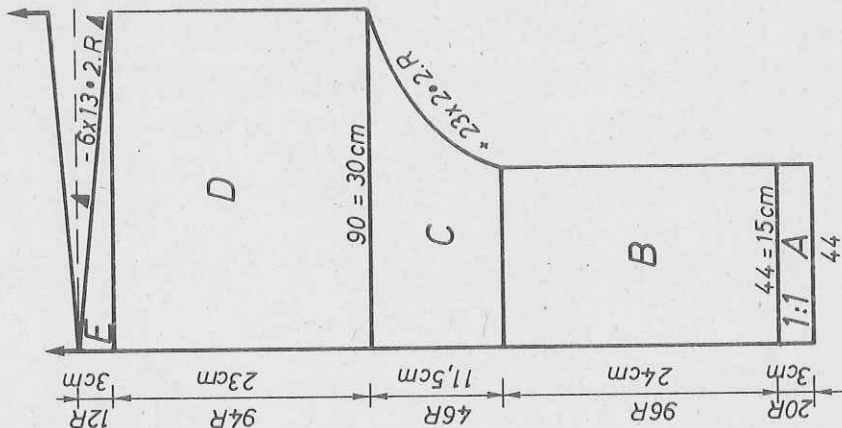



# 4224 DUOMATIC 80/S

Child's striped sweater

Size : 122 cm height  
 Material : 330 g Cotton/Viscose : 150 g grey and 60 g of each pink, green, blue. 4 buttons.  
 Stitch size : Pattern = front 4x2, back 5. Welt = 3x2. Sleeve band = 5  
 Test square : 100 sts = 34 cm (back bed alone), RC 100 = 20 cm  
 Pattern : Acc. to needle diagram and with self-punched deco card, and acc. to colour sequence. Welt 2:2 rib.

Fig. I + II : Back and front, knit twice  
 A = tubular cast on for 2:2 rib, grey, with 170 sts over a nd-width of 128 nds.  
 B = transfer all sts to back bed, cont. to knit straight in pattern acc. to nd-diagram and col sequence using deco card. C = transfer sts for 2:2 rib, grey, cont. to knit straight. Cast off loosely.

Fig. III : Sleeve, knit two  
 A = closed cast on for tubular, grey. B = transfer all sts to back bed, knit in pattern, straight, beginning at no.8 in the left-hand window of the card reader. Cast off loosely.  
 To make up : Pin parts out to size and leave to dry under a damp cloth. Fold 2:2 rib band along shoulders in half to inside and sew loosely into place. At either end, join shoulders along 6 cms. 6 and 12 cms from each end, sew on button on shoulder, holding both back and front shoulder end while doing so (see photo). Set in sleeves. Sew side seams.  
 Cotton/Viscose grey 480 m length per 100 g  
 150 yds per 1 oz  
 coloured 290 m length per 100 g  
 91 yds per 1 oz

Fig. I+II

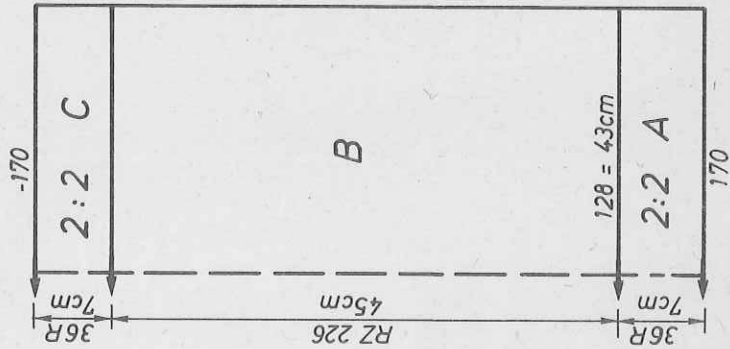
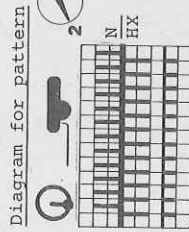

Fig. I+II



8 R grey  
 \*10 R green  
 2 R

Fig. III

repeat, but for \* alternating between blue or pink.

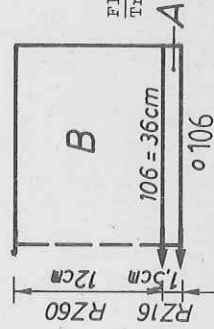

Flashing figure 8  
 Transfer sts for 2:2 rib

# 4223 DUOMATIC 80/S

375 m length per 100 g  
 117 yds per 1 oz  
 10 cm = approx. 4"

Skirt to team with iceblue sweater

Size : 92-96 cm hips  
 Material : 370 g fine Kid-Mohair with silk. 70 cm elastic.  
 Stitch size : Pattern = front 5x2, back 6. Waistband = 6  
 Test square : 100 sts = 29,5 cm, 100 R = 25 cm  
 Pattern : Acc. to needle diagram

Fig. VII : Skirt part, knit two pieces  
 A = tubular cast on for 1:1 rib, knit 2 R, transfer all sts to back bed and arrange nds acc. to nd-diagram. Cont. to knit straight in pattern acc. to nd-diagram. B = transfer all sts to back bed, with Lock setting at front GX, back N, knit 2 R. Then, reduce sts by 1/3, i.e. transfer every 3rd st onto adjacent nd, knit 24 R. Cast off loosely.  
 To make up : Pin parts out to size and leave to dry under a damp cloth. Sew side seams with mattress stitch. Fold waistband in half to inside, sew in place while at the same time inserting waist elastic.

Diagram for pattern

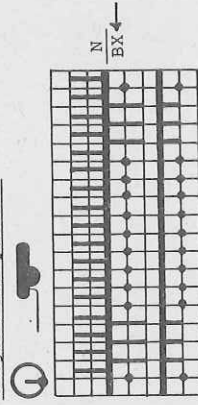

Fig. VII

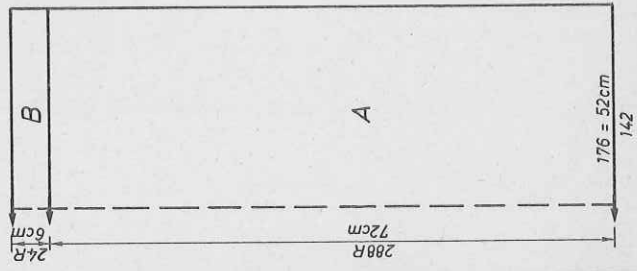

FIG VII

34-36	38-40	42-44	
100	100	100	
118	118	118	
.	.	.	.A
162	176	190	.B
89	96	104	
.	38	38	cm hips
162	176	190	
89	96	104	
.	70	70	
72	72	72	
100	100	100	cm total length
68	68	68	
66	66	66	
7	7	7	
5	5	5	
0	0	0	

Flashing fig. 8 :  
 Transfer sts for waistband







4227

FIG I

44-46		48-50		52-54		44-46		48-50		52-54	
64	116	64	116	64	116	64	116	64	116	64	116
190	202	190	202	194	206	194	206	206	218	206	218
96	104	96	104	96	98	98	98	98	112	98	112
195	195	195	195	195	195	195	195	195	195	195	195
7	7	7	7	7	7	7	7	7	7	7	7
1	1	1	1	1	1	1	1	1	1	1	1
38	38	38	38	38	38	38	38	38	38	38	38
190	202	190	202	194	206	194	206	206	218	206	218
90	98	90	98	90	98	90	98	106	106	98	106
33	32	31	31	21	20	20	20	19	19	19	19
62	62	62	62	62	62	62	62	62	62	62	62
103	103	103	103	232	232	232	232	232	232	232	232
6	6	6	6	7	7	7	7	7	7	7	7
184	184	184	184	37	37	37	37	37	37	37	37
139	139	139	139	184	184	184	184	184	184	184	184
7	7	7	7	141	141	141	141	141	141	141	141
66	70	70	73	7	7	7	7	7	7	7	7
189	189	189	189	66	66	66	66	66	66	66	66
158	163	169	169	189	189	189	189	189	189	189	189
0	0	0	0	158	163	169	169	169	169	169	169
0	0	0	0	70	70	70	70	70	70	70	70
184	184	184	184	184	184	184	184	184	184	184	184
138	138	138	138	138	138	138	138	138	138	138	138
191	191	191	191	191	191	191	191	191	191	191	191
144	144	144	145	144	145	145	145	145	145	145	145
78	80	80	83	78	80	80	83	83	83	83	83
5	5	5	5	5	5	5	5	5	5	5	5
0	0	0	0	0	0	0	0	0	0	0	0

4240

FIG III

34-36		38-40		42-44	
84	144	84	144	84	144
76	78	78	81	81	84
3	3	3	3	3	3
3	3	3	3	3	3
195	195	195	195	195	195
7	7	7	7	7	7
14	14	14	14	14	14
38	38	38	38	38	38
112	118	118	124	124	124
3	3	3	3	3	3
3	3	3	3	3	3
28	28	29	30	30	30
58	58	59	60	60	60
107	107	107	107	107	107
5	5	5	5	5	5
160	160	160	168	168	168
153	152	161	161	161	161
162	162	162	162	162	162
164	164	164	164	164	164
159	159	159	167	167	167
1	1	2	3	3	3
167	175	175	175	175	175
11	13	15	15	15	15
164	164	164	164	164	164
178	178	178	178	178	178
0	0	0	0	0	0

4230

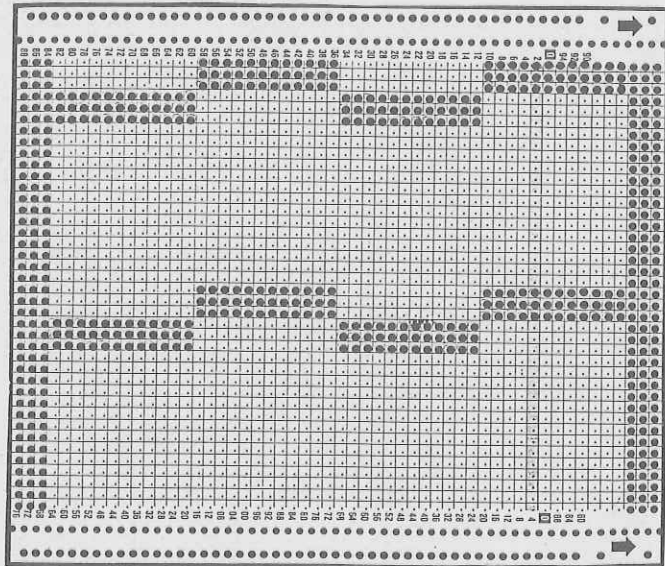
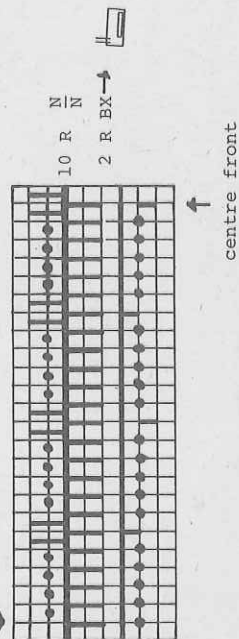
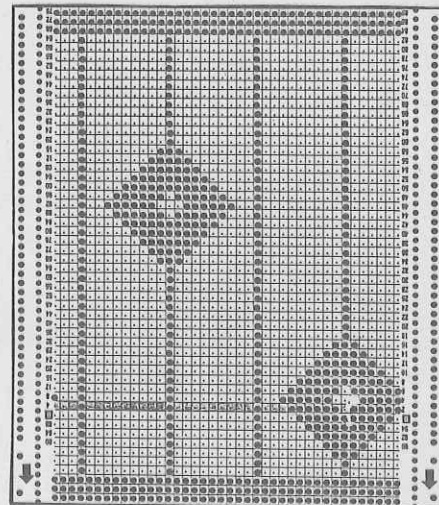

Diagram for pattern





# 4230 DUOMATIC 80/S

Lady's maxi sweater, pink

Size : 88-92 cm bust  
 Material : 890 g medium wool/silk (mixed)  
 Pattern : 6. Bands and collar = 4y2  
 Stitch size : 100 sts = 32 cm, 100 R = 13,5 cm  
 Test square : Acc. to needle diagram with self-punched deco card.  
 Pattern : Bands and collar in half Fisherman's 1:1 rib.

375 m length per 100 g  
 117 yds per loz (approx)  
 10 cm = approx. 4"

Fig. I

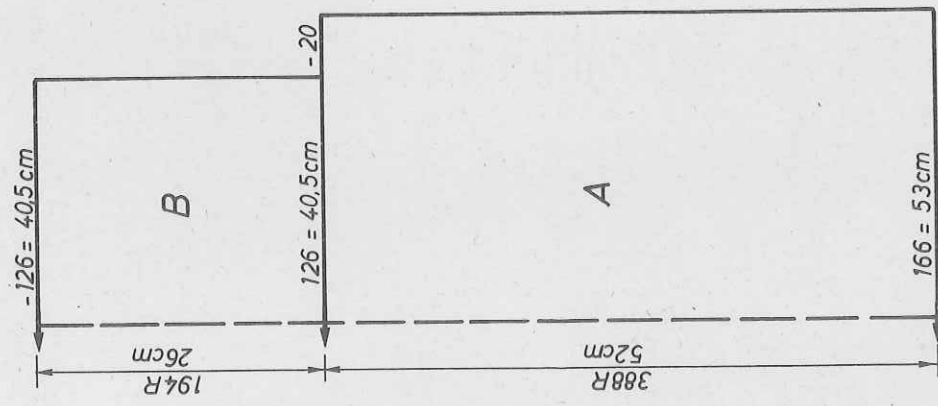

Fig. II

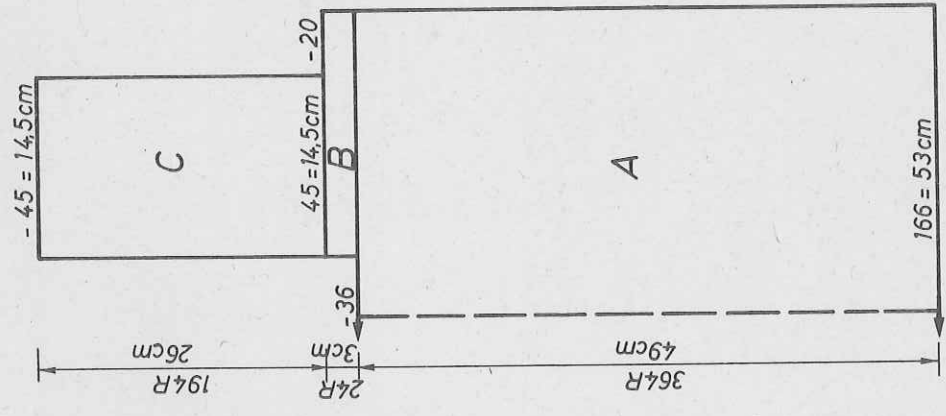

Fig. I : Back

A = single-bed cast on for st.st., knit 4 R. Cont. to knit in pattern with deco card, straight. B = dec. at each end, cont. straight. Cast off loosely.

Fig. II : Front

A = as Fig. I. B = divide work. Place left half onto deckercombs (make note of pattern position). Cont. to knit right half, shape neck at left. C = dec. at right, cont. straight. Cast off loosely. Place left half back onto nds of machine and knit with reversed shapings, keeping pattern correct.

Fig. III : Sleeve, knit two

A = single-bed cast on for st.st., knit 4 R, cont. to knit in pattern with deco card, straight. Cast off loosely.

Collar : Tubular cast on for K/K with 252 sts, knit RC 90 in half Fisherman's rib. End with a few R contrast yarn, release.

Hem band : Tubular cast on for K/K with 260 sts, knit RC 80 in half Fisherman's rib. End with a few R contrast yarn, release.

Sleeve band : Knit twice Tubular cast on for K/K with 120 sts, knit RC 40. End with a few R contrast yarn, release.

To make up : Pin parts out to size and leave to dry under a damp cloth. Sew shoulder seams. Sew collar to neck opening (crossing it at the front as per photo), st by st, backstitching through the open loops and unravelling through the open loops and unravelling contrast yarn. Set in sleeves. Sew 1st side seam. Sew waistband to sweater, st by st, backstitching through the open loops and unravelling contrast yarn. Sew 2nd side seam.

Diagram for pattern

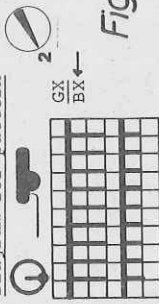
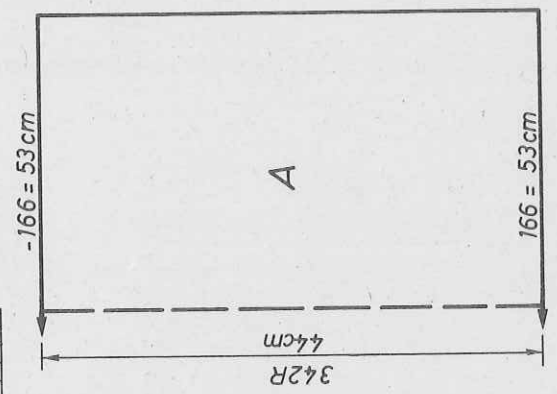

Chart for DECO card see page 33

Fig. III

FIG I	FIG II	FIG III
36-40	34-40	34-40
54	54	54
128	128	128
.	.	. A
166	166	166
3	3	. B
3	3	3
38	166	38
166	166	166
3	3	3
3	3	3
51	51	43
90	90	55
.	.	cm total
101	68	97
2	184	2
184	139	7
141	102	101
80	101	2
0	184	141
	141	7
	80	80
	0	0









# 4226 DUOMATIC 80/S

Lady's dress bordeaux

Size : 88-92 cm bust  
 Material : 810 g fine wool  
 Pattern = front 4, back 3. Bands = 2/2. Collar = 4  
 Test square : 100 sts = 28 cm, RC 100 = 9 cm  
 Pattern : Acc. to needle diagram. Bands in 1:1. Collar in half  
 Fisherman's rib with all needles.

Fig. I : Back  
 A = tubular cast on for 1:1 rib. B = transfer sts acc. to nd-diagram, knit straight, in pattern. C = inc. at each end. D = dec. at each end. Cast off remaining sts loosely.

Fig. II : Front  
 A,B,C,D=Fig.I. E = divide work, place left half onto deckercombs. Cont. to knit right half, shape neck at left, cont. to dec. at right. Place left half back onto nds of machine and knit with reversed shapings.

Fig. III : Sleeve, knit two  
 A = tubular cast on for 1:1 rib. B = transfer sts acc. to nd-diagram, cont. to knit in pattern, inc. at each end. C = dec. at each end. Cast off loosely.  
 Collar : Tubular cast on for K/K with 200 sts, knit 150 R. End with a few R contrast yarn, release.

To make up : Pin parts out to size and leave to dry under a damp cloth. Sew raglan seams. Join collar with mattress stitch, then sew to neck edge, st by st, backstitching through the open loops and unravelling contrast yarn. Sew side seams.

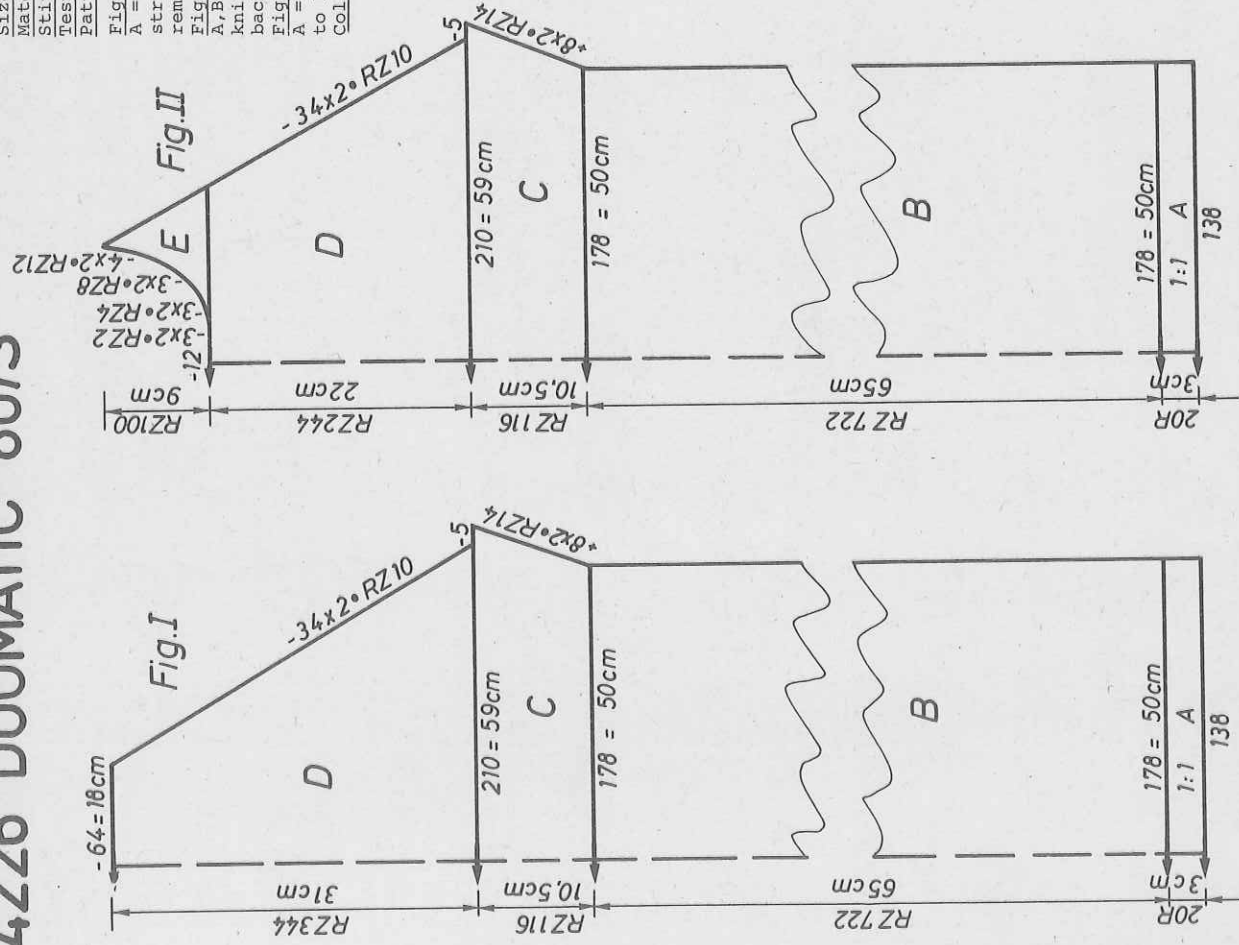

600 m length per 100 g  
 188 yds per 1 oz  
 10 cm = approx. 4"

FIG I

34-36	38-40	42-44
36	36	36
112	112	112
.	.	.
166	178	192
3	3	3
3	3	3
195	195	195
.	.	.
7	7	7
11	11	11
38	38	38
166	178	192
3	3	3
3	3	3
67	66	67
110	110	112
.	.	.
104	104	104
63	63	63
137	137	137
51	51	51
168	168	168
191	191	191
184	189	194
127	127	127
161	166	171
0	0	0

cm total length



# 4233 DUOMATIC 80

Doll

Size : 44 cm height

Material : 50 g medium Acrylic beige. Acrylic padding for filling the body. 1 remnant of each : blue, white, brown yarn for embroidering face, hands and feet. Yellow yarn for hair.

Stitch size : 5

Test square : 100 sts = 34 cm, RC 100 = 19 cm

Pattern : Tubular.

Fig. I : Body

A = open cast on for tubular with 50 sts on each bed. Knit RC 140. B = Lock at back CX, front N, knit 30 R. Cast off at the front. Lock at back N, front GX, knit 30 R. Cast off.

Fig. II : Head

A = open cast on for tubular with 40 sts on each bed. Knit RC 124. B = dec at each end. C = decrease at each end. At the end, break off yarn and thread through remaining stitches.

Fig. III : Arms, knit two with reversed shapings.

A = open cast on for tubular with 20 sts on each bed. Knit RC 124. B = inc. at right front using triple decker, placing purlistitch loop onto empty nd. Inc. in the same way at the back but using single-decker tool. C = for the last 6 nds at right front and back bring pushers into WP. Lock front and back HX, knit RC 10. Break off yarn and thread through the open sts. D = Lock front and back CX, knit RC 20. E = dec. at each end. Break off yarn at the end and thread through the open sts.

Fig. IV : Leg, knit two alike

A = open cast on for tubular with 26 sts on each bed. Knit RC 160. B = for each nd bring pusher into WP at the front. Dec. at each end with short rows. C = inc. at each end with short rows. D = take pushers out of WP, knit RC 30 tubular. E = dec. at each end. End by threading yarn through open sts. To make up : Fill body parts with acrylic filling and join. Embroider face, hands and feet acc. to photo. Embroider hair (rows of loops). If you wish to have a more detailed description of how to make up the doll, please write to your dealer.

Fig. I

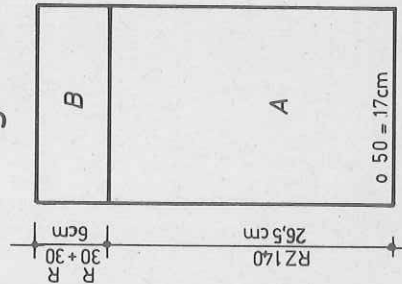

Fig. II

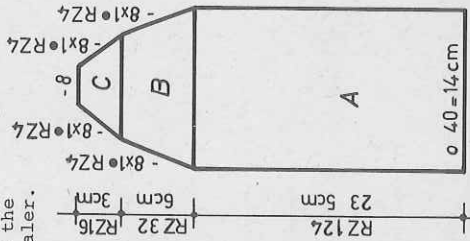

Fig. III

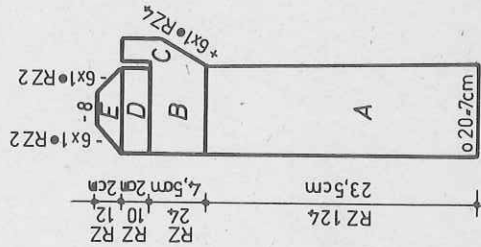
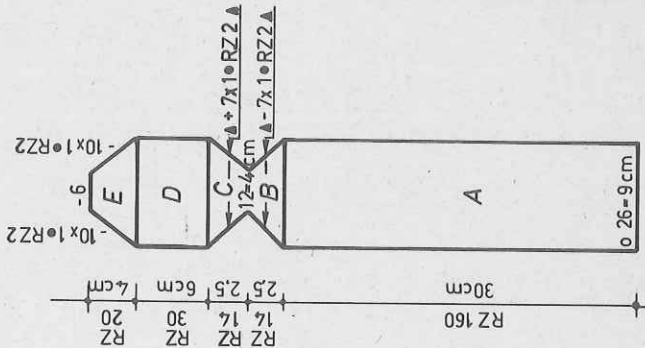

Fig. IV



# 4226

FIG II

34-36	38-40	42-44	34-36	38-40	42-44
36	36	36	36	36	36
112	112	112	112	112	112
166	178	192	98	102	108
3	3	3	3	3	3
3	3	3	3	3	3
195	195	195	195	195	195
7	7	7	7	7	7
11	11	11	39	39	39
38	38	38	38	38	38
166	178	192	198	206	212
3	3	3	3	3	3
3	3	3	3	3	3
67	66	67	31	31	31
110	110	112	55	56	57
232	232	232	102	102	102
63	63	63	6	6	6
137	137	137	168	168	168
51	51	51	191	191	191
168	168	168	201	205	207
191	191	191	127	127	127
184	189	194	133	138	143
127	127	127	0	0	0
161	166	171			
73	73	76			
168	176	184			
179	179	179			
182	182	179			
183	183	191			
5	5	5			
191	191	128			
129	129	183			
18	19	5			
3	3	191			
0	0	129			
		21			
		3			
		0			

FIG III

Diagram for pattern

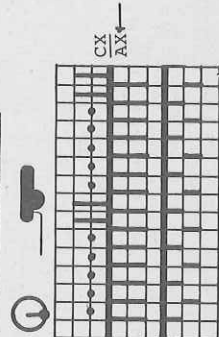







# 4229 DUOMATIC 80/S

470 m length per 100 g  
147 yds per 1 oz  
10 cm = approx. 4"

Fig. VII

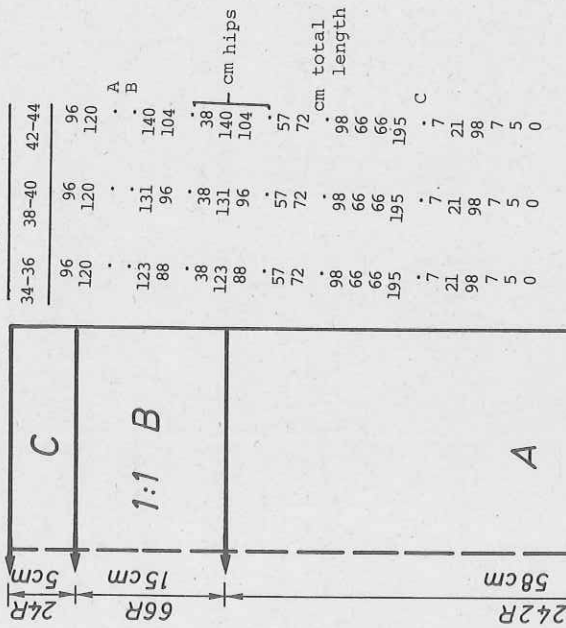

Flashing figure 8 :  
Transfer all sts for 1:1 rib.

Diagram for pattern

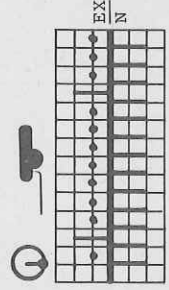

# 4236

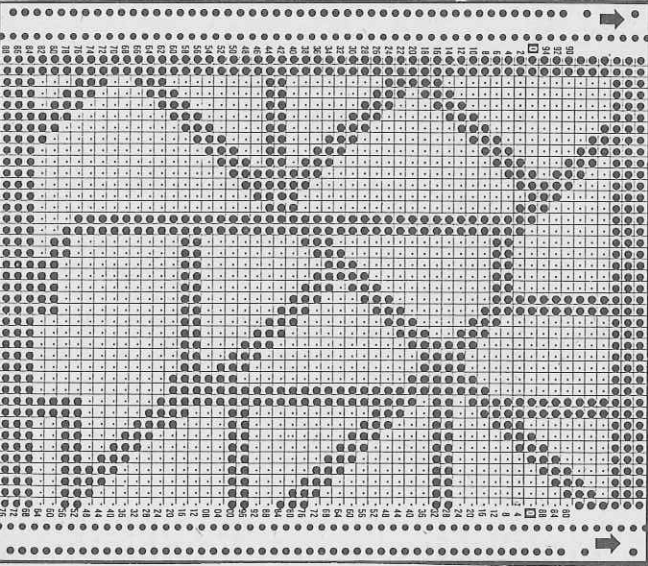
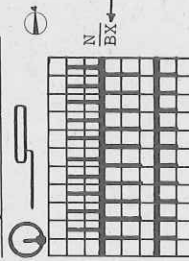

Diagram for pattern



Col sequence  
2 R blue  
2 R grey

FIG III

	34-36	38-40	42-44
52	52	52	52
144	144	144	144
70	72	75	75
3	3	3	3
3	3	3	3
195	195	195	195
7	7	7	7
18	18	18	18
38	38	38	38
130	136	142	142
3	3	3	3
3	3	3	3
35	35	35	35
59	59	59	59
110	110	110	110
4	4	4	4
152	152	160	160
191	191	191	191
130	131	131	131
2	3	4	4
191	191	191	191
128	129	130	130
8	9	10	10
191	191	191	191
133	133	133	133
22	23	25	25
191	191	191	191
131	131	131	131
7	8	8	8
98	98	98	98
190	190	190	190
130	130	130	130
0	0	0	0

Skirt to team with green-lilac sweater

Size : 92-96 cm hips  
Material : 300 g fairly fine Acrylic/Mohair. 70 cm waist elastic.  
Stitch size : Pattern = front 5, back 4 1/2. 1:1 rib = 3 3/4.  
Waistband = 4 1/2.  
Test square : Pattern : 100 sts = 30 cm, 100 R = 24 cm  
Pattern : Acc. to needle diagram.

Fig. VII : Skirt panel, knit three  
A = tubular cast on for 1:1 rib, knit 2 R. Transfer all sts to front bed, and add nds on back bed. Cont. to knit in pattern acc. to nd-diagram straight. B = transfer sts for 1:1 rib, knit straight. C = transfer all sts to back bed and knit in st-st. Cast off loosely.  
To make up : Pin parts out to size and leave to dry under a damp cloth. Sew seams. Fold waistband to inside, sew in position, insert waist elastic. You may have to place the seams under a damp cloth once more.



# 4234 DUOMATIC 80

Child's outfit in Fair Isle "Saturn"-motif

**Size :** 110 cm height  
**Material :** 130 g fine Mohair beige (tweedy), 120 g Mohair blue (tweedy), 120 g fine Acrylic pale grey.  
**Pattern :** front 4, back 3 3/4. Bands 3. Binding : 4 3/4.  
**Stitch size :** Jacket : 100 sts = 22 cm, RC 100 = 16 cm  
**Test square :** Trousers: 100 sts = 28 cm, RC 100 = 17 cm  
**Pattern :** Acc. to diagram 1 + 2. With self punched deco cards. Bands in 1:1 rib. Binding in stocking stitch.

**Fig. I :** Back  
 A = tubular cast on for 1:1 rib, beige. B = transfer sts acc. to nd-diagram 1, knit straight in pattern acc. to nd-diagram and col sequence. C = shape armhole at each end. D = shape shoulder at each end. Cast off remaining sts.  
**Fig. II :** Front, knit two parts with reversed shapings.  
 A = tubular cast on for 1:1 rib, beige. B = transfer sts acc. to nd-diagram 1, knit straight in pattern acc. to nd-diagram and col sequence. C = shape armhole at right. D = shape neck at left. E = shape shoulder at right.

Fig. IX

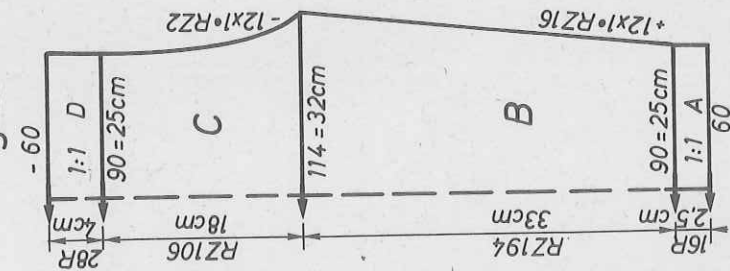

Fig. I

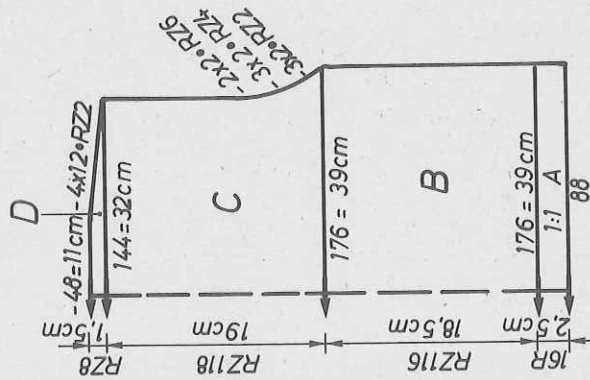

Fig. II

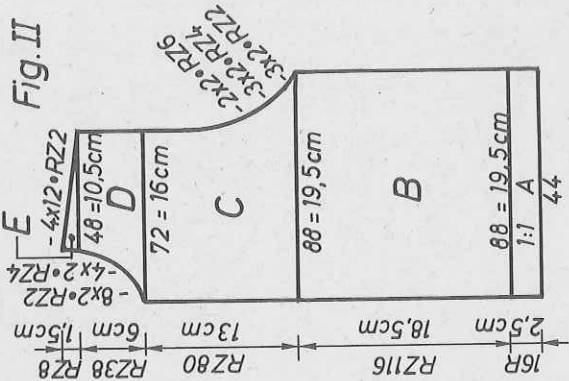
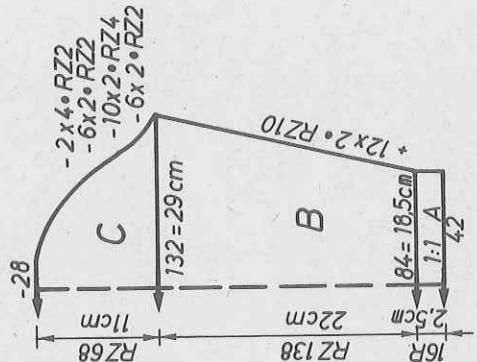

Fig. III



**Fig. III :** Sleeve, knit two A = tubular cast on for 1:1 rib, beige. B = transfer sts acc. to nd-diagram 1, cont. to knit in pattern, inc. at each end. C = shape sleeve head at each end.  
**Fig. IX :** Knit two parts (trousers)  
 A = tubular cast on for 1:1 rib, beige. B = transfer sts acc. to nd-diagram 2, knit in pattern acc. to nd-diagram 2, inc. each end. C = dec. each end. D = transfer sts for 1:1 rib, knit in beige. Cast off loosely.  
**Binding :** Single-bed cast on for st.st. with 17 sts, knit 450 R. Cast off.  
**To make up :** Pin parts out to size and leave to dry under a damp cloth. Sew shoulder seam. Sew binding around edges using backstitch, sew to inside. Set in sleeves. Sew side seams. Join trouser parts. Fold waistband in half to inside and sew in position, insert waist elastic.

Acrylic : 800 m length per 100 g  
 251 yds per 1 oz  
 Mohair : 700 m length per 100 g  
 220 yds per 1 oz

Diagram 1 for pattern 1

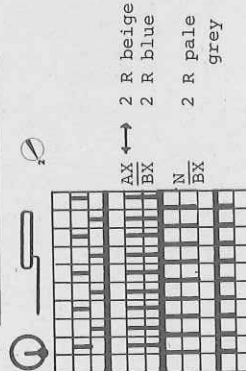
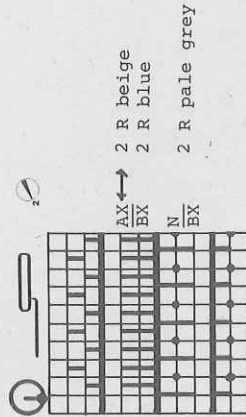

Diagram 2 for pattern 2









# 4235 DUOMATIC 80/1S

Lady's Fairisle jacket

**Size:** 88-96 cm bust  
**Material:** 230 g fine acrylic/wool grey, 150 g acrylic/wool mid-blue, 100 g turquoise. 100 g fine Kid-Mohair royal blue. 1 pair of shoulder pads. 1 press stud.  
**Stitch size:** Pattern = 4/2. Collar and cuffs = 4/2. Waistband = 3/2.  
**Test square:** Trimming band = 3/4.  
**Pattern:** Pattern : 100 sts = 25,5 cm, RC 100 = 11,5 cm  
 Collar : 100 sts = 48 cm, 100 R = 17 cm  
 Acc. to diagram 1 and colour sequence with self-punched deco card. Collar and cuffs = Fisherman's 1:1 rib. Waist band = 2:2 rib. Trimming band = acc. to diagram 2.  
**Fig. I:** Back  
 A = tubular cast on for K/K, knit 2 R, cont. to knit in pattern acc. to nd-diagram 1 and col. sequence with deco card. B = shape armhole at each end. C = shape shoulder at each end.  
**Fig. II:** Front, knit two parts with reversed shapings  
 A = tubular cast on for K/K, knit 2 R, cont. to knit in pattern acc. to nd-diagram 1 and col sequence with deco card, dec. at left. B = shape armhole at right, cont. to dec. at left. C = shape shoulder at right.  
**Fig. III:** Sleeve, knit two  
 A = tubular cast on for K/K, knit 2 R, cont. to knit in pattern acc. to nd-

**Fig. I**  
 Kid-Mohair = 1200 m length per 100 g  
 Wool/Acrylic 1100 m length per 100 g  
 376 yds per 1 oz  
 345 yds per 1 oz

**Fig. I**  
 5-76=19,5cm - 5x8.RZ2  
 156 = 39,5cm  
 18cm  
 RZ262  
 RZ158  
 204 = 52cm

**Fig. II**  
 1cm  
 RZ10  
 30cm  
 RZ262  
 18cm  
 RZ158  
 142 = 36,5cm

**Fig. III**  
 -40  
 12cm  
 RZ102  
 43cm  
 RZ374  
 252 = 64cm  
 156 = 39,5cm

**Fig. I**  
 -5x8.RZ2  
 -1x4.RZ12  
 -1x4.RZ10  
 -1x4.RZ8  
 -1x4.RZ6  
 -8

**Fig. II**  
 -5x8.RZ2  
 -1x4.RZ12  
 -1x4.RZ10  
 -1x4.RZ8  
 -1x4.RZ6  
 -8

**Fig. III**  
 -2x6.RZ2  
 -3x4.RZ2  
 -6x4.RZ4  
 -8x4.RZ6  
 -5x4.RZ4  
 -6

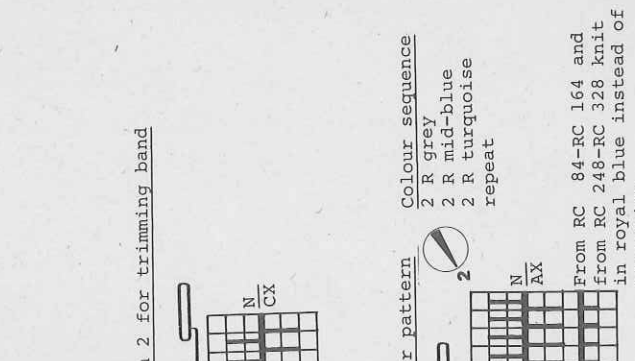
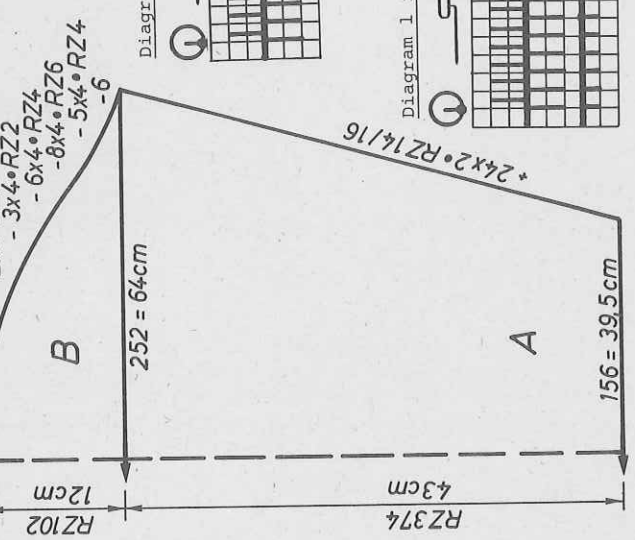
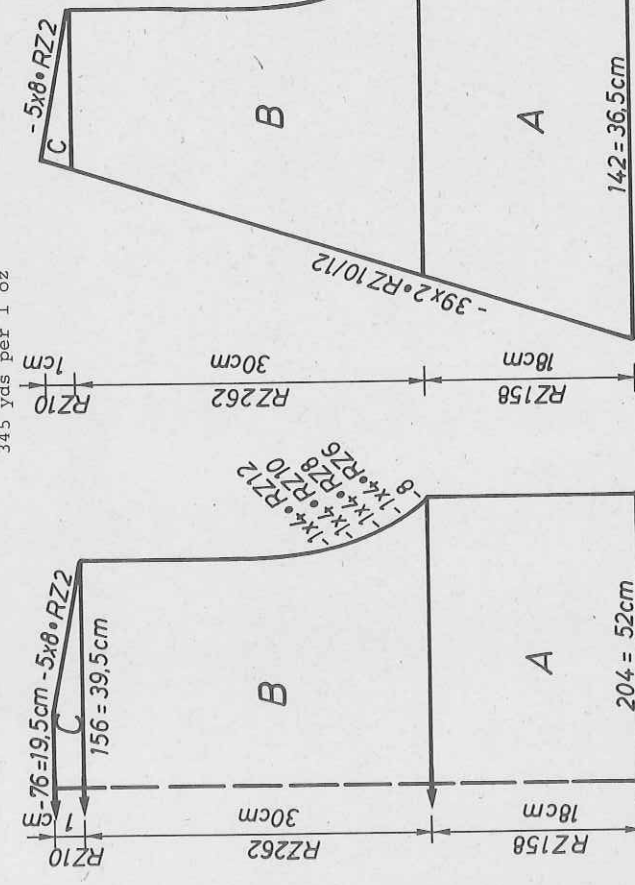

**Diagram 1 for pattern**  
 Colour sequence  
 2 R grey  
 2 R mid-blue  
 2 R turquoise  
 repeat

**Diagram 2 for trimming band**  
 From RC 84-RC 164 and from RC 248-RC 328 knit in royal blue instead of turquoise.

diagram 1 and col sequence with deco card, inc. at each end. B = shape sleeve head at each end. Cast off rem. sts loosely.  
**Fig. IV:** Collar, grey, knit two parts with reversed shapings.  
 A = tubular cast on for 1:1 rib, cont. to knit in Fisherman's rib, inc. at right. B = cont. to knit straight. C = cont. to knit tubular with St.S 5/4. End with a few rows contrast yarn, release.  
**Cuff:** Knit two, grey  
 Tubular cast on for 1:1 rib with 100 sts, knit 70 R in Fisherman's rib. Then, RC 12 tubular with St.S 5/4. End with a few rows contrast yarn, release.  
**Trimming band:** Grey  
 Tubular cast on for K/K, cont. to knit acc. to nd-diagram 2, straight. For collar: knit once 910 R. For cuffs: knit twice 280 R. For sleeves: knit twice 400 R. Cast off.  
**Waistband:** Use yarn two-fold, grey.  
 Tubular cast on for 2:2 rib. Knit twice, with 100 sts over a width of 75 nds; knit once with 148 sts over a width of 111 nds, 56 R, bring all nds into WP, then knit tubular RC 12 with St.S 5/4. End with a few R contrast yarn, release.  
**Belt:** Knit two pieces  
 Tubular cast on for K/K with 32 sts, knit approx. 70 cms. Cast off.  
 To make up: Pin parts out to size and leave to dry under a damp cloth. Sew shoulder seams. Place trimming band onto armhole seam, collar edge and cuff edge, sew on loosely with backstitch along each side. Sew collar to main parts, cuffs to sleeves and waist band to lower edges of main parts, st by st, backstitching through the open loops and unravelling contrast yarn, first to outside, then to inside. Sew side seams. Sew belt to overlap (right at the front edge), sew second belt part to underlap (20 cms from front edge). If needed attach press stud to over and underlap. Sew shoulder padding into position.



# 4235 DUOMATIC 80/S

4239  
FIG I

FIG I

FIG II

FIG III

FIG IV

36-42		36-42		36-42	
46	46	46	46	68	68
102	358	102	102	448 <sup>A</sup>	448 <sup>B</sup>
204	142	156	3	50	24
3	3	24	3	24	24
3	3	38	3	38	38
204	142	252	3	250	250
3	3	72	3	72	72
18	18	42	4	17	17
62	62	60	60	24	24
106	69	109	99	24	24
184	191	176	7	99	99
129	199	191	8	99	99
163	127	191	6	176	176
164	194	141	3	37	37
165	5	191	0	38	38
166	106	153	7	40	40
184	129	17	17	0	0
163	191	129	129	0	0
164	145	1	1	0	0
165	5	1	1	0	0
166	166	7	133	0	0
106	189	106	98	0	0
189	186	189	186	0	0
161	161	133	133	0	0
0	0	0	0	0	0

cm 1/2 neck edge

cm total legnth

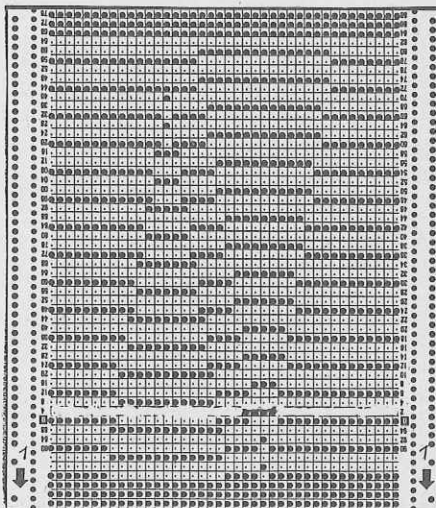

Fig.IV

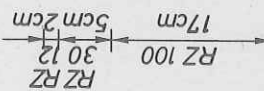

FIG III

FIG II

FIG I

FIG IV

34-36		38-40		42-44	
104	104	104	104	104	104
148	148	148	148	148	148
68	74	78	78	78	78
3	3	3	3	3	3
3	3	3	3	3	3
195	195	195	195	195	195
7	7	7	7	7	7
8	8	8	8	8	8
38	38	38	38	38	38
124	128	132	132	132	132
3	3	3	3	3	3
3	3	3	3	3	3
42	42	42	42	42	42
58	59	59	59	59	59
97	97	97	97	97	97
5	5	5	5	5	5
0	0	0	0	0	0
31	31	31	31	31	31
62	62	62	62	62	62
99	99	99	99	99	99
176	176	176	176	176	176
7	7	7	7	7	7
37	38	40	40	40	40
0	0	0	0	0	0
73	73	73	73	73	73
191	191	191	191	191	191
129	129	129	129	129	129
1	1	1	1	1	1
191	191	191	191	191	191
129	129	129	129	129	129
1	1	1	1	1	1
183	183	183	183	183	183
2	2	2	2	2	2
3	3	3	3	3	3
0	0	0	0	0	0

Flashing figures :

- 7 : For right half bring pushers into WP, Dec. at left with graduations.
- 8 : Bring pushers into WP for left half, at right knit graduations. When you have finished the decreases, cont. to knit straight with all needles.

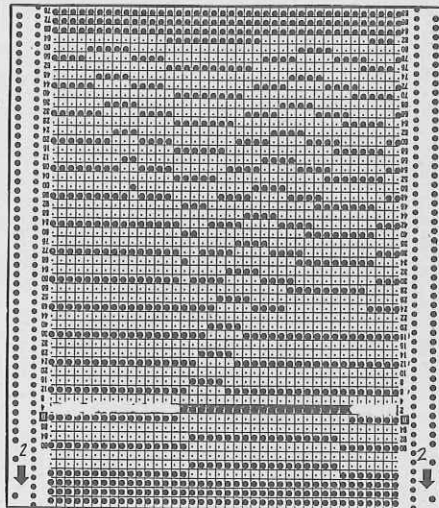
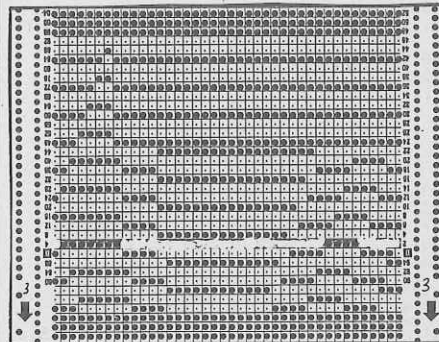



# 4239 DUOMATIC 80/S

Lady's sweater with coloured triangles

**Size:** 88-92 cm bust  
**Material:** 345 g fine Acrylic : 300 g dark grey, 15 g of each : orange, turquoise, lilac.  
**Pattern:** 6/2. Collar = 4. Bands = 3  
**Stitch size:** 100 sts = 37 cm, 100 R = 26 cm  
**Test square:** Collar : 100 sts = 21 cm, 100 R = 24 cm  
**Pattern:** Front : Stocking stitch with Lock at front BX and back GX and pushers. Sleeves and Back in stocking stitch with Lock and pushers. Sleeves and Back in stocking stitch with Lock at front N, back GX.  
**Fig. I :** Back at front N, back GX.  
**A =** tubular cast on for 1:1 rib. B = transfer sts for st.st., cont. straight, straight. C = dec. at each end, cont. straight. Cast off loosely.  
**Fig. II :** Front at front N, back GX.  
**A =** tubular cast on for 1:1 rib. B = transfer sts for st.st., cont. straight, straight. C = dec. at each end, cont. straight. Cast off loosely.  
**Fig. III :** Sleeves, knit two  
**A =** tubular cast on for 1:1 rib. B = transfer sts for st.st., cont. to knit 14 R grey, 6 R orange, 6 R grey, 6 R lilac, 6 R grey, 6 R turquoise, cont. in grey, inc. at each end. C = cont. straight. Cast off loosely.  
**Fig. IV :** Collar  
**A =** tubular cast on for K/K, dec. at each end with triple decker. 4 R grey, 6 R orange, 6 R grey, 6 R lilac, 6 R turquoise, cont. in grey, B = grey, for right half take pushers out of blocking rail, Lock BX. At right cont. to dec. with triple decker, at left dec. with short rows (graduations). When no pushers remain in WP at right, bring pushers for left half into WP and knit section B with reversed shapings. C = set Lock to N for K/K, knit straight. Cast off loosely.  
**Neckband :** Tubular cast on for 1:1 rib with 150 sts, knit 10 R + 4 x 2 sts \* 2 R. End with a few R contrast yarn, release.  
**To make up :** Pin parts out to size and leave to dry under a damp cloth. Sew shoulder seams. Set in sleeves. Join neckband ends with mattress stitch, attach to neck edge, st by st, backstitching through the open loops and unravelling contrast yarn. Following the first stitch, join collar. Collar is only tucked in.

88-92 cm bust  
 345 g fine Acrylic : 300 g dark grey, 15 g of each : orange, turquoise, lilac.  
 Pattern = 6/2. Collar = 4. Bands = 3  
 100 sts = 37 cm, 100 R = 26 cm  
 Collar : 100 sts = 21 cm, 100 R = 24 cm  
 Front : Stocking stitch with Lock at front BX and back GX and pushers. Sleeves and Back in stocking stitch with Lock and pushers. Sleeves and Back in stocking stitch with Lock at front N, back GX.  
 Fig. I : Back at front N, back GX.  
 A = tubular cast on for 1:1 rib. B = transfer sts for st.st., cont. straight, straight. C = dec. at each end, cont. straight. Cast off loosely.  
 Fig. II : Front at front N, back GX.  
 A = tubular cast on for 1:1 rib. B = transfer sts for st.st., cont. straight, straight. C = dec. at each end, cont. straight. Cast off loosely.  
 Fig. III : Sleeves, knit two  
 A = tubular cast on for 1:1 rib. B = transfer sts for st.st., cont. to knit 14 R grey, 6 R orange, 6 R grey, 6 R lilac, 6 R grey, 6 R turquoise, cont. in grey, inc. at each end. C = cont. straight. Cast off loosely.  
 Fig. IV : Collar  
 A = tubular cast on for K/K, dec. at each end with triple decker. 4 R grey, 6 R orange, 6 R grey, 6 R lilac, 6 R turquoise, cont. in grey, B = grey, for right half take pushers out of blocking rail, Lock BX. At right cont. to dec. with triple decker, at left dec. with short rows (graduations). When no pushers remain in WP at right, bring pushers for left half into WP and knit section B with reversed shapings. C = set Lock to N for K/K, knit straight. Cast off loosely.  
 Neckband : Tubular cast on for 1:1 rib with 150 sts, knit 10 R + 4 x 2 sts \* 2 R. End with a few R contrast yarn, release.  
 To make up : Pin parts out to size and leave to dry under a damp cloth. Sew shoulder seams. Set in sleeves. Join neckband ends with mattress stitch, attach to neck edge, st by st, backstitching through the open loops and unravelling contrast yarn. Following the first stitch, join collar. Collar is only tucked in.

Fig. I

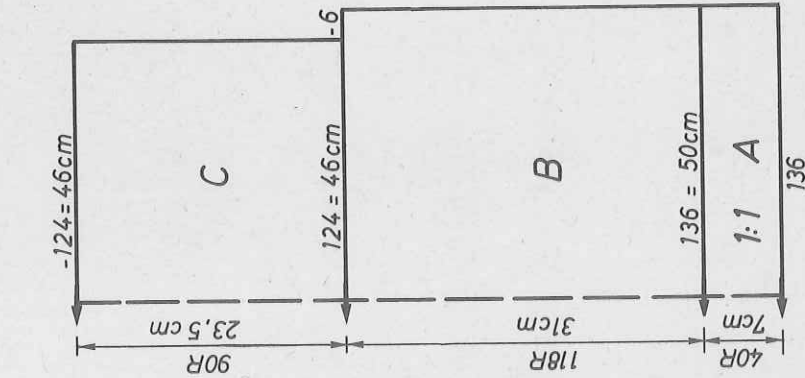

Fig. II

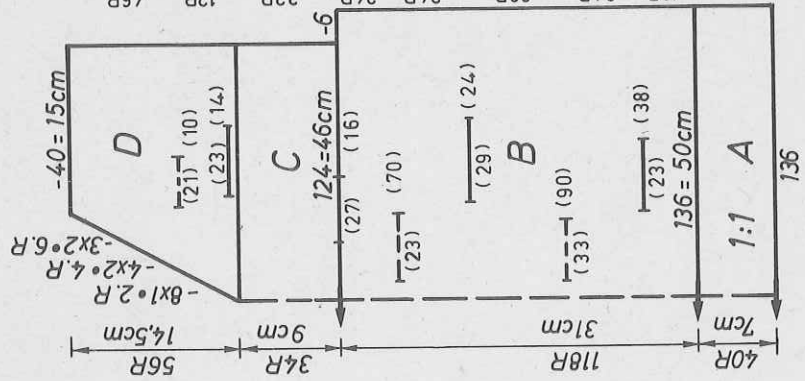

Fig. III

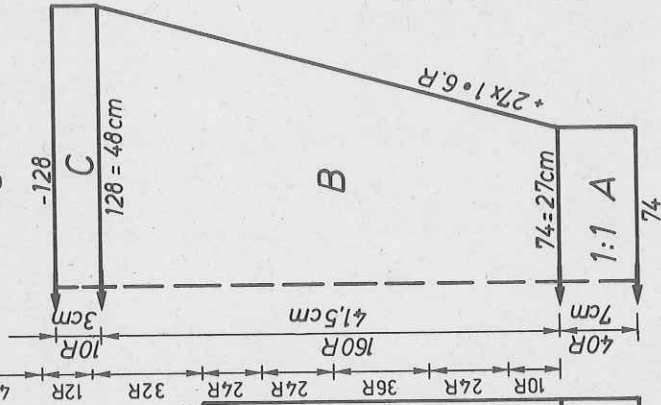
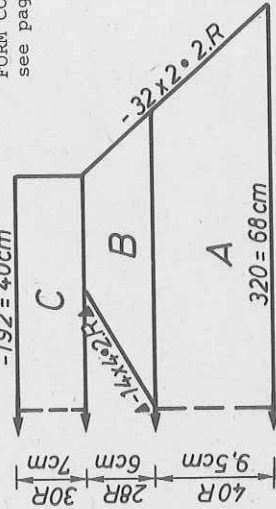

Fig. IV



475 m length per 100 g  
 149 yds per 1 oz  
 10 cm = approx. 4"

FORM COMPUTER program  
 see page 43



# 4222 DUOMATIC 80/S

280 m length per 100 g  
88 yds per 1 oz

Tennis dress with straps

- Size : 88-92 cm bust
- Material : 480 g medium cotton/wool : 420 g white and 20 g of each : red, blue, petrol. Knitting in elastic (very fine).
- Stitch size : Pattern = 6 1/2. Bands = 3 1/2. Straps = 6
- Test square : 100 sts = 39 cm, 100 R = 29 cm
- Pattern : Acc. to needle diagram. Bands in 1:1 rib. Straps tubular.

Fig I

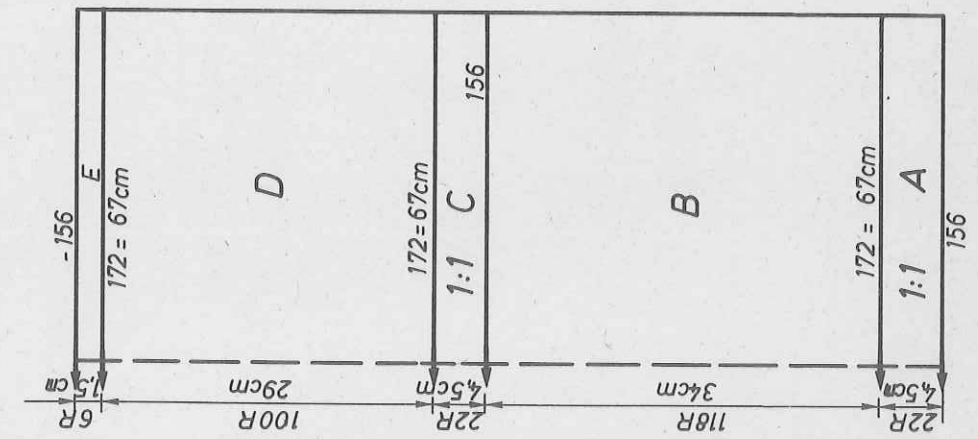

Fig II

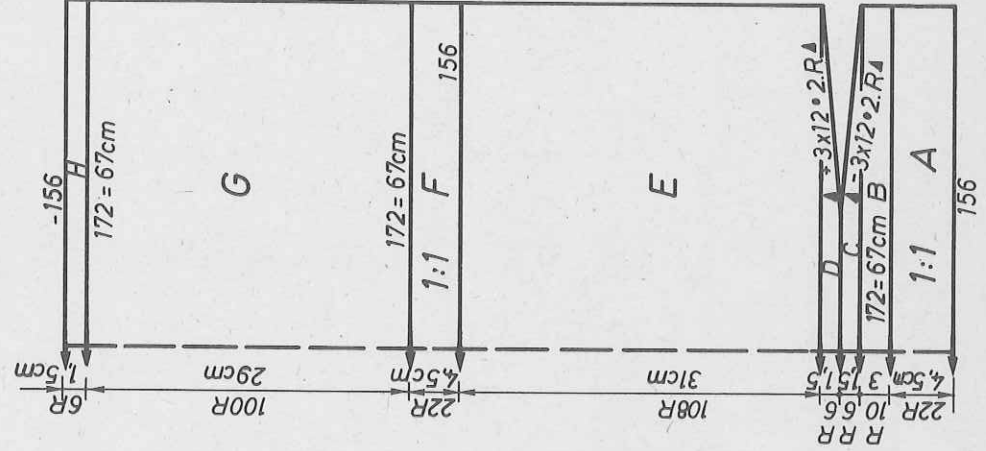

Fig. I : Back

A = tubular cast on for 1:1 rib, blue, cont. to knit together with the very fine knitting elastic : 6 R blue, 2 R white, 6 R red, 2 R white, 6 R petrol. B = arrange sts acc. to nd-diagram. Knit in pattern, white, without elastic, straight. C = knit as given for section A. D = arrange sts acc. to nd-diagram, knit in white, straight. E = transfer all sts to back bed and cont. in st.st. Cast off loosely.

Fig. II : Front

A + B = Fig. I. C = dec. with graduation at each end. D = inc. with graduations at each end. E = cont. to knit straight, in pattern. F = as given for section A. G = arrange sts acc. to nd-diagram, cont. to knit straight, in pattern. H = transfer all sts to back bed, knit in st.st. Cast off loosely. Strap : Knit two pieces  
Closed cast on for tubular with 10 sts on each bed, knit 350 R, cast off.  
To make up : Pin parts out to size and leave to dry under a damp cloth. Sew side seams. Attach straps where desired. Make narrow hem.

Diagram for pattern

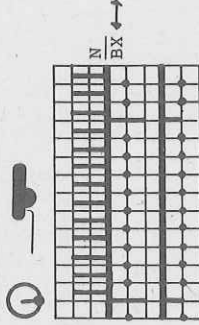

FIG I

34-36	38-40
116	116
156	156
.	.
162	172
3	3
3	3
195	195

FIG II

34-36	38-40
116	116
156	156
.	.
162	172
3	3
3	3
195	195

Flashing figures  
7 = inc and dec with graduations.  
8 = transfer sts for 1:1 rib.  
9 = transfer all sts to back bed.

cm total  
99 length  
66  
67  
3  
3  
0



# 4225 DUOMATIC 80/S

Child's blue-green short sleeved sweater

**Size :** 116 cm height  
**Material :** 280 g medium cotton/viscose yarn : 150 gr blue, 130 g green. 2 gold-coloured metal studs,  
**Stitch size :** Pattern = front 4/2, back 5/2. Bands = 3 1/2. Neckband and pocket = 6/2.  
**Test square :** 100 sts (count sts on back bed only) = 42 cm  
 100 R = 27 cm  
**Pattern :** Acc. to needle diagram. Bands = 1:1 rib. Pocket = stocking stitch. Neckband = tubular.

**Fig. I :** Back  
 A = tubular cast on for 1:1 rib, blue. B = transfer all sts to back bed, cont. to knit straight, in pattern acc. to nd-diagram and colour sequence. Before you start decreasing, release sts of front bed. C = dec. at each end, cast off sts of back bed, unravel sts of front bed.

**Fig. II :** Front  
 A + B + C = Fig. I. D = divide work, place left half onto dekercombs. Cont. to knit at right, shape neck at left, cont. to dec. at right. Place left half back onto nds of machine and knit with reversed shapings.

**Fig. III :** Sleeve, knit two with reversed shapings  
 A = tubular cast on for 1:1 rib, blue. B = transfer all sts to back bed, knit straight, in pattern acc. to nd-diagram and col. sequence. C = dec. at each

Fig.I

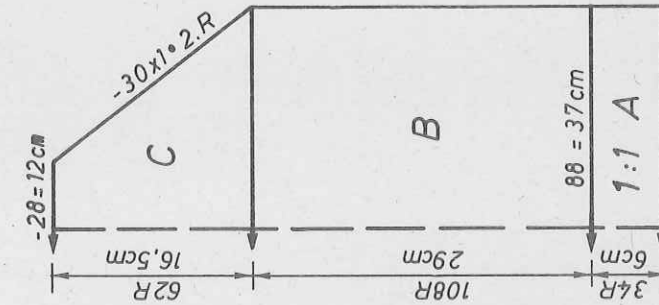

Fig.II

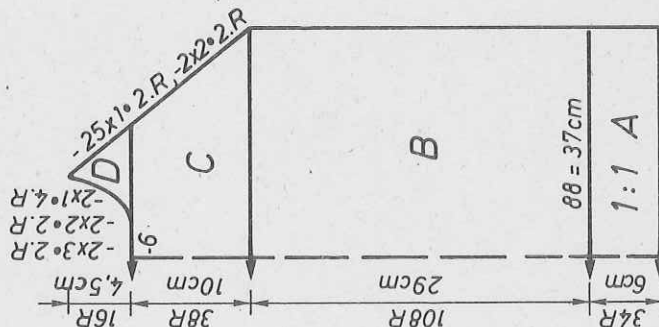

Fig.III

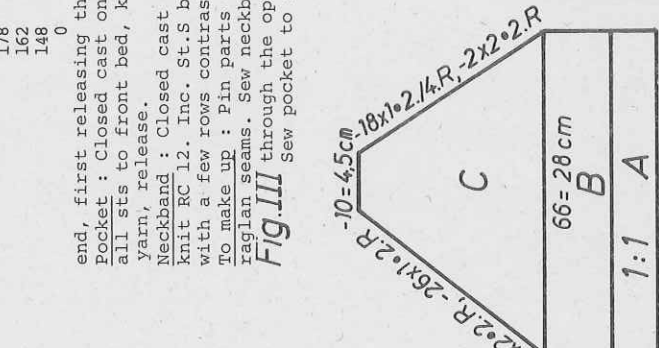

FIG III

104	116	128	140
108	108	108	108
168	168	168	168
.	.	.	.
64	68	74	79
3	3	3	3
3	3	3	3
195	195	195	195

FIG II

104	116	128	140
108	108	108	108
168	168	168	168
.	.	.	.
88	88	92	98
3	3	3	3
3	3	3	3
195	195	195	195

FIG I

104	116	128	140
108	108	108	108
168	168	168	168
.	.	.	.
88	86	88	92
3	3	3	3
3	3	3	3
195	195	195	195

end, first releasing the sts of the front bed, cast off sts of back bed.  
 Pocket : Closed cast on for tubular in green with 46 sts. Knit RC 14. Transfer all sts to front bed, knit 34 R in st.st. in blue. End with a few R contrast yarn, release.  
 Neckband : Closed cast on for tubular with contrast yarn, 50 sts, in blue knit RC 12. Inc. St.S by 1/4, knit RC 2. Reduce St.S by 1/4, knit RC 12. End with a few rows contrast yarn, release.  
 To make up : Pin parts out to size and leave to dry under a damp cloth. Sew raglan seams. Sew neckband to outside neck edge, st by st, backstitching Fig.III through the open loops and unravelling contrast yarn, then sew to inside. Sew pocket to front. Sew side seams.

250 m length per 100 g  
 79 yds per 1 oz  
 10 cm = approx.4"

Diagram for pattern

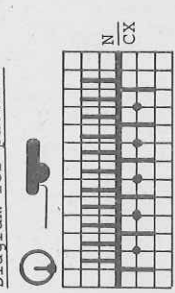

Colour sequence  
 2 R green  
 2 R blue  
 At the end, unravel all sts of front bed.



# 4237 DUOMATIC 80/1S

540 m length per 100 g  
169 yds per 1 oz  
10 cm = approx. 4"

Lady's 4-col. racking pattern sweater

Size : 88-92 cm bust

Material : 580 g fine cotton : 360 g green, 100 g blue, 70 g lilac, 50 g navy. 6 buttons.

Stitch size : Pattern = 5. Waistband = 3 - 3/2. Neck- and sleeve bands = 3. Buttonband = 5

Test square : 100 sts = 22 cm, RC 100 = 15 cm

Pattern : Acc. to needle diagram and col sequence. Waist and sleeve bands and collar = 2:2 rib.

Fig. Ia : Back  
A = closed cast on for tubular, green. B = transfer sts acc. to nd-diagram, knit straight in pattern. C = dec. at left. D = cont. to knit straight. Cast off loosely.

Fig. Ib : knit with reversed shapings, but from section B follow col sequence as per chart.

Fig. Iia : Right front

As for Fig. Ia, but from section B follow col sequence acc. to chart.

Fig. Iib : Left front

A = closed cast on for tubular, green. B = transfer sts acc. to nd-diagram. C = shape neck at left. D = shape neck at left. E = cont. straight, dec. at right. F = dec. at right, G = cont straight. Cast off loosely.

Neckband : Tubular cast on for 2:2 rib with 130 sts over a width of 98 nds, knit 14 R. End with a few R contrast yarn, release.

Waistband : Knit two pieces

Tubular cast on for 2:2 rib with 140 sts over a width of 105 nds. Knit 1 R Lock N/N, St.S 2. Then, 5 R Lock CX/CX, St.S 3. 50 R Lock N/N, St.S 3/2. 50 R St.S 3/4. 60 R St.S 3. End with a few rows contrast yarn, release.

Sleeve band : Knit two pieces

Tubular cast on for 2:2 rib with 86 sts over a width of 64 nds. Knit 50 R. End with a few rows contrast yarn, release.

Buttonband : Knit once

Closed cast on for tubular with 80 sts, St.S 2. With St.S 5 knit RC 12. End with a few rows contrast yarn, release.

To make up : Pin parts out to size and leave to dry under a damp cloth. Sew shoulder seams. On the 4-col. part gather the shoulder from neck to end of blue stripe (use strong thread). Sew neckband to plain green part, st by st, backstitching through the open loops and unravelling contrast yarn. Align shoulder seam of col. part with shoulder seam of green part, fix together

FIG II B

Cont. on page 48

Diagram for pattern

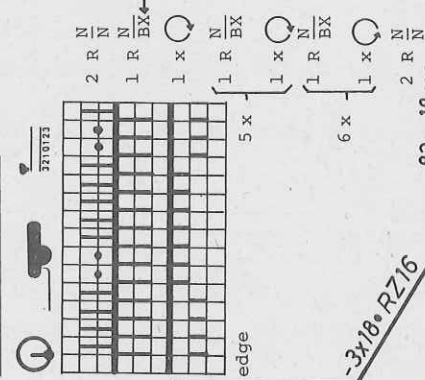

Fig.IIb

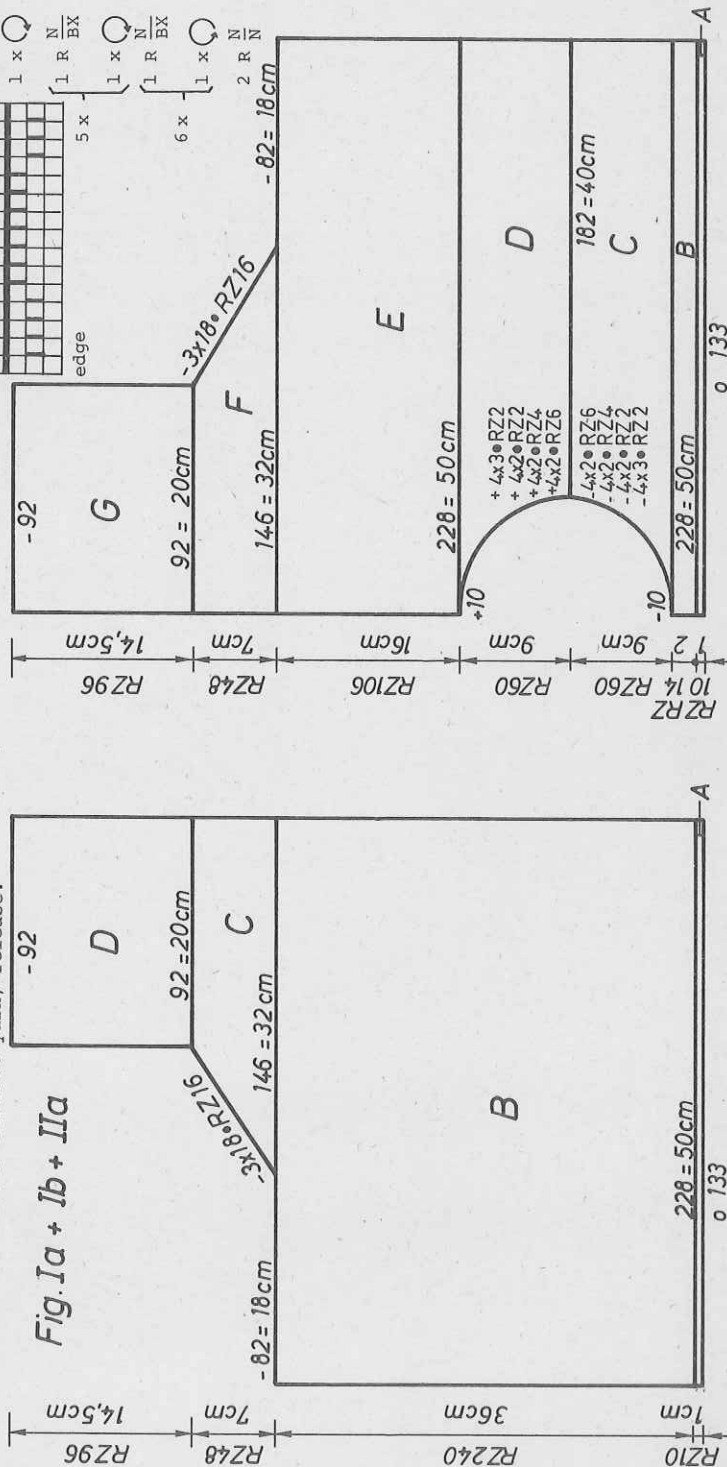

Fig. Ia + Ib + Iia

Colour sequence	36-38	40-42
RC 32 : lilac	60	60
RC 16 : green	88	88
RC 32 : navy	228	228
RC 16 : green	3	3
RC 64 : blue	194	194
RC 16 : green	5	5
RC 32 : lilac	78	78
	128	128
	184	184
	134	134
	191	191
	148	148
	11	11
	183	183
	5	5
	55	55
	5	5
	63	63
	148	148
	11	11
	3	3
	66	66
	7	7
	60	60
	68	68
	56	56
	134	134
	7	7
	118	118
	73	73
	46	46
	17	17
	17	17
	7	7
	203	203
	191	191
	67	67
	175	175
	17	17
	127	127
	186	186
	0	0

FIG I A, I B, II A

36-38	40-42
60	60
88	88
228	228
3	3
194	194
5	5
73	73
7	7
113	120
184	184
203	199
191	191
175	175
17	17
41	41
67	67
7	7
127	127
186	193
0	0







# 4238 DUOMATIC 80/S

700 m length per 100 g  
220 yds per 1 oz  
10 cm = approx. 4"

Man's brown-beige cardigan, Fairisle

**Size :** 100 cm chest  
**Material :** 830 g mixed yarn Mohair/Acrylic/Wool : 440 g brown, 390 g beige. 1 zip fastener 65 cms long, open-ended, beige.  
**Stitch size :** Pattern = 4. Bands = 4. Collar = 4  
**Test square :** 100 sts = 19 cm, RC 100 = 14 cm.  
**Pattern :** Collar : 100 sts = 32.5 cm, 100 R = 19 cm  
Acc. to nd-diagram and self-punched deco card. Bands and collar = 1:1 rib.

Fig.I

Fig.II

Fig.III

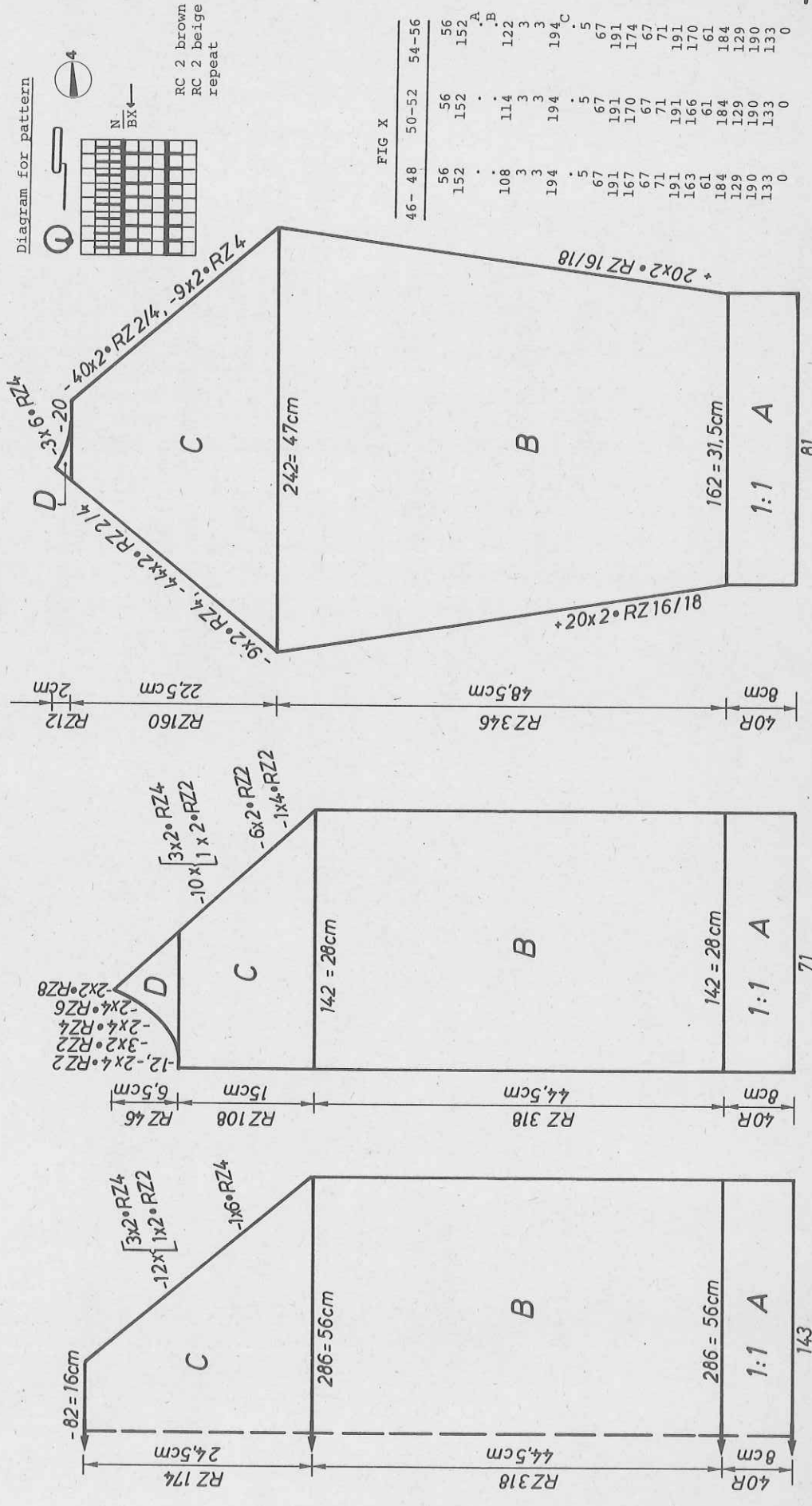

FIG X

46-48	50-52	54-56
56	56	56
152	152	152
.	.	A.
108	114	B.
3	3	122
3	3	3
194	194	194
.	.	C
5	5	5
67	67	67
191	191	191
167	170	174
67	67	67
71	71	71
191	191	191
163	166	170
61	61	61
184	184	184
129	129	129
190	190	190
133	133	133
0	0	0



# 4243 DUOMATIC 80

Man's sports jacket

Size : 96-104 cm chest  
 Material : 1300 g fine industrial yarn, col acc. to chart. 6 buttons  
 Pattern : front 4, back 4/2. Bands = 4  
 Stitch size : 100 sts = 32,5 cm (sts on back bed only), RC 100 = 11,5 cm  
 Test square : Acc. to needle diagram with self-punched deco card. Bands  
 Pattern : acc. to nd-diagram

Fig. I + II : Back and front (knitted as one part)  
 A = tubular cast on for K/K, knit 2 R, transfer all sts to back bed, cont. to knit in pattern acc. to nd-diagram and col sequence with deco card, shape neck at left. B = dec. at left. C = dec. at left, cont. to knit straight. D = inc. at left, (using an old test square to cast on these sts), cont. to knit, inc. at left. E = cont. to knit straight. Repeat sections E,D,C,B,A once in reverse col sequence and shaping. Cast off loosely.

Fig. III : Sleeve, knit two alike  
 A = tubular cast on for K/K, knit 2 R, transfer all sts to back bed, cont. to knit in pattern acc. to nd-diagram, col sequence and deco card. B = inc. at

each end. C = cont. to knit straight. Cast off loosely.

Welt : Knit once  
 Tubular cast on for K/K with 104 sts (centre as given in nd-diagram), knit 104 R, then at each end inc. 1 st every 4 R 14 times using triple decker.  
 Knit 10 R, then at each end dec. 1 st every 4 R 14 times using triple decker.  
 Knit 104 R. Cast off loosely.  
 Buttonband : Tubular cast on for K/K with 53 sts, centre acc. to nd-diagram. Knit 10 R, then work buttonholes as follows : over sts 12-14 and 39-41 at rows 10, 36, 78, 120, 162, 204. Knit 56 R. Cast off loosely. 2nd band : Knit in the same way, omitting buttonholes (260 R).  
 Collar : Tubular cast on for K/K with 145 sts, centre acc. to nd-diagram, knit 200 R. Cast off loosely.

Cuff : Knit two  
 As given for button band, but knit only 90 R.  
 Trimming band : Knit two  
 Single bed cast on for st.st. with 10 sts, leaving 1 empty nd between sts 1 and 2 on one side. Knit 240 R. Cast off.  
 To make up : pin parts out to size and leave to dry under a damp cloth. Sew first on the outside, then sew to inside. Attach collar in the same way. Attach button band in the same way starting at lower edge up to collar. Attach cuff in the same way. With right sides facing set in sleeves, taking trimming band between the seam. Sew on buttons.

Fig. I+II

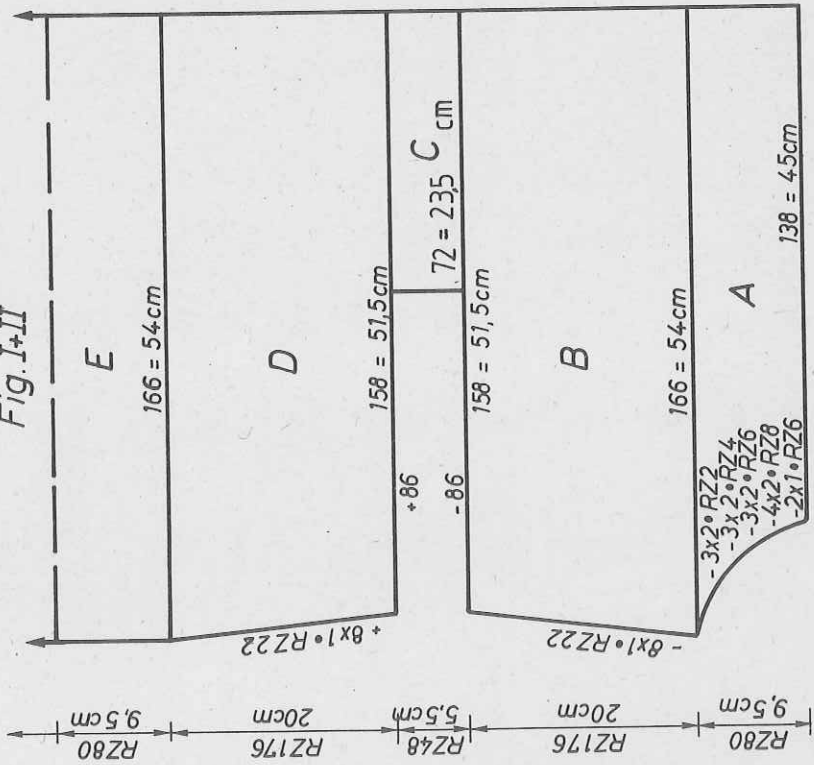
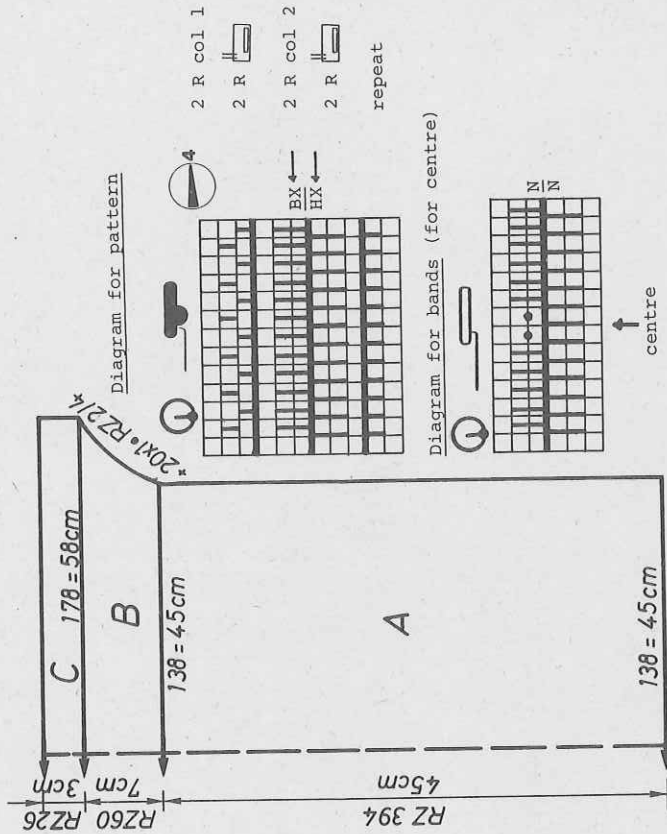

Fig. III

1200 m length per 100 g (industrial yarn)  
 376 yds per 1 oz  
 10 cm = approx. 4"





# 4231 DUOMATIC 80/S

290 m length per 100 g  
91 yds per 1 oz  
10 cm = approx. 4"

## Doll's outfit

**Material:** 50 g medium cotton/Viscose: 35 g blue, 10 g green, 5 g pink. Elastic (approx. 1" wide)  
**Stitch size:** Pattern = 5/4. Bands = 4/2.  
**Test square:** 100 sts = 41 cm, 100 R = 15 cm  
**Pattern:** Acc. to needle diagram with self-punched deco card.  
Bands 1:1 rib.

**Fig. I + II:** Back and front (sweater)

A = tubular cast on for 1:1 rib, green. B = cont. to knit straight, in pattern and col sequence acc. to the nd-diagram. C = transfer sts for 1:1 rib, finish knitting in green. Cast off loosely.

**Sleeve band:** Knit two

Tubular cast on for 1:1 rib, green, with 70 sts, knit 14 R. End with a few R with contrast yarn, release.

**Fig. IX:** Trouser part, knit two pieces

A = tubular cast on for 1:1 rib, blue. B = knit straight, in pattern acc. to nd-diagram. C = dec. at each end. D = transfer sts for 1:1 rib. Cast off loosely. To make up: Pin parts out to size and leave to dry under a damp cloth. Fold neckband in half to inside and attach loosely. Overlap at each end. Sew on sleeve band (armhole) st by st, backstitching through the open loops and unravelling contrast yarn. Sew side seams. Sew trouser seams. Fold waistband and leg bands in half to inside and attach loosely, insert elastic into waist band.

## Diagram for pattern

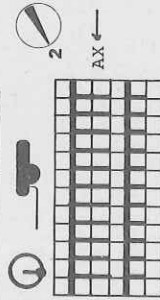

## Colour sequence

Fig. I + II

2 R green  
2 R blue  
2 R pink

Fig. I-II

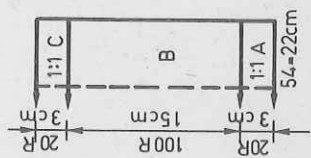
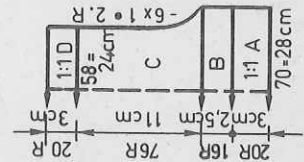

Fig. IX



# 4243

## 1. Teil FIG I + II,

44-46 48-52

46 46  
128 128

A B

138 138

3 3

3 3

79 79

73 73

22 22

63 63

129 129

9 9

55 55

2 2

54 54

51 51

191 191

129 129

69 81

184 184

205 209

7 7

56 56

17 17

205 205

67 67

7 7

127 127

134 146

71 71

182 179

56 56

205 207

63 63

129 129

69 81

184 184

205 209

7 7

56 56

17 17

205 205

67 67

7 7

127 127

134 146

71 71

182 179

56 56

205 207

63 63

129 129

69 81

184 184

205 209

7 7

56 56

17 17

205 205

67 67

7 7

127 127

134 146

## 2. Teil FIG I + II,

44-46 48-52

46 46  
128 128

A B

166 166

3 3

3 3

73 73

38 38

7 7

33 33

191 191

129 129

9 9

69 81

184 184

205 207

7 7

101 101

17 17

142 142

63 63

129 129

69 81

184 184

205 207

7 7

101 101

17 17

142 142

63 63

129 129

69 81

184 184

205 207

7 7

101 101

17 17

142 142

63 63

129 129

69 81

184 184

205 207

7 7

101 101

17 17

142 142

63 63

129 129

69 81

184 184

205 207

7 7

101 101

17 17

142 142

63 63

129 129

69 81

184 184

205 207

7 7

101 101

## FIG III

44-46 48-52

46 46  
128 128

A B

130 130

3 3

3 3

38 38

7 7

130 130

3 3

191 191

129 129

9 9

69 81

184 184

205 207

7 7

101 101

17 17

142 142

63 63

129 129

69 81

184 184

205 207

7 7

101 101

17 17

142 142

63 63

129 129

69 81

184 184

205 207

7 7

101 101

17 17

142 142

63 63

129 129

69 81

184 184

205 207

7 7

101 101

17 17

142 142

63 63

129 129

69 81

184 184

205 207

7 7

101 101

17 17

142 142

63 63

129 129

69 81

184 184

205 207

7 7

101 101

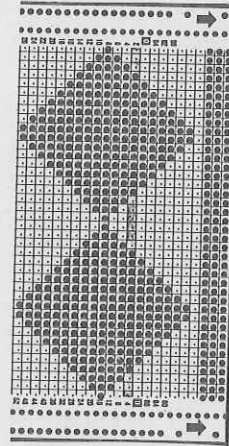

**Chart for yarns**  
Always knitting together:  
400 g: 1 thread wool,  
1 thread cotton, 1 thread rayon (all black).  
200 g: blue, 2 threads wool,  
1 thread rayon, 1 thread cotton.  
200 g: turq., 1 thread wool  
turq., 1 thread wool light  
blue, 1 thread cotton green,  
1 thread wool petrol.  
200 g: orange, 1 thread wool  
orange, 1 thread bouclé copper,  
1 thread cotton nut-brown.  
200 g: red, 2 threads wool  
red, 1 thread rayon red,  
1 thread cotton red. Per  
thread you need approx. 60 g.

**Note:**  
At the end of the first part do not cast off sts but enter the program for the second part and cont. to knit.







4242

To make up : pin parts out to size and leave to dry under a damp cloth. Join the centre and side panels matching the pattern. Sew shoulder seams. Set in sleeves. Sew on binding for neck, edge, hem of front part (after joining the separate pieces), st by st, backstitching through the open loops and unraveling contrast yarn, do the same for back and sleeves. Sew side seams. Attach button.

Chart for Fairisle A  
 pattern and col sequence  
 Card : Left window DECO  
 deco card  
 reader :

1	0	4 BX←	2 R black
1	20	2 BXO	2 R khaki
			2 R black
			2 R khaki
			2 R bord.
			2 R red
2	50	2 BXO	2 R black
			2 R khaki
			2 R bord.
			2 R fuchs.
4	44	4 BX←	2 R black
			2 R khaki
4	84	2 BXO	2 R black
			2 R khaki
			2 R bord.
			2 R pink
6	44	2 BXO	2 R black
			2 R khaki
			2 R bord.
6	80	2 BXO	2 R black
			2 R khaki

Finish in colour sequence

Chart for Fairisle B  
 pattern and col sequence  
 Card : Left window DECO  
 deco card  
 reader :

1	0	4 BX←	2 R black
			2 R khaki
1	24	2 BXO	2 R black
			2 R khaki
			2 R bord.
			2 R red
3	38	2 BXO	2 R black
			2 R khaki
			2 R bord.
			2 R fuchs.
4	24	4 BX←	2 R black
			2 R khaki
5	62	2 BXO	2 R black
			2 R khaki
			2 R bord.
			2 R pink
6	38	4 BX←	2 R black
			2 R khaki

Finish in colour sequence

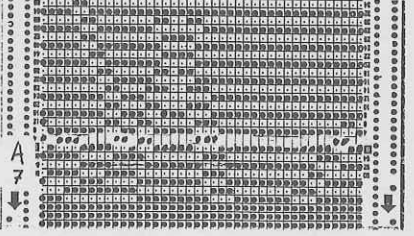
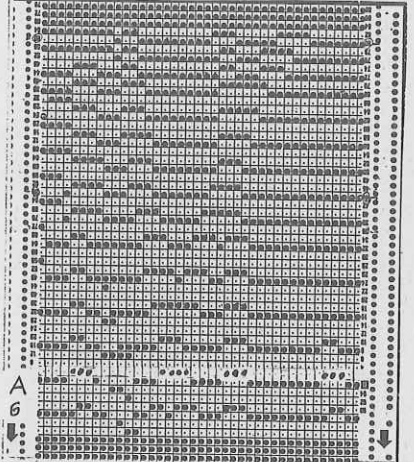
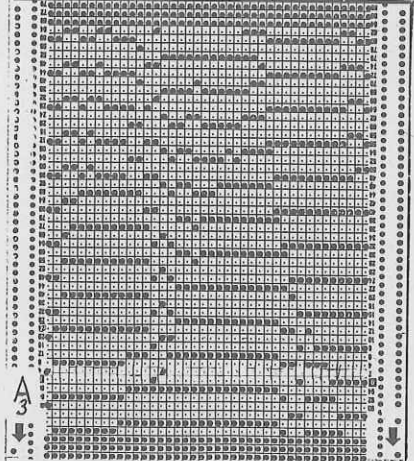
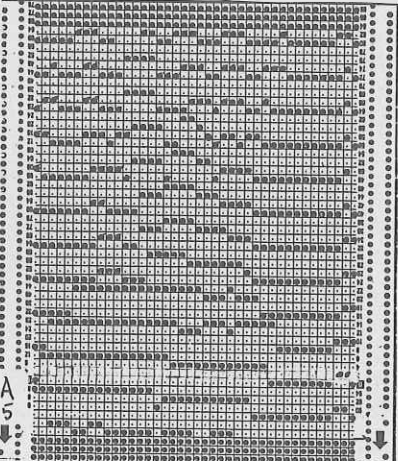
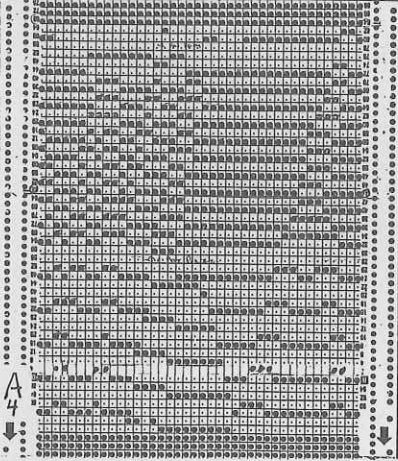
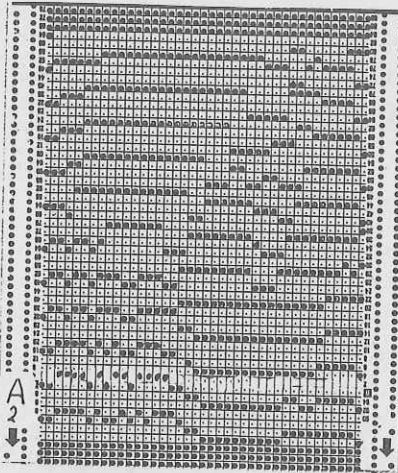
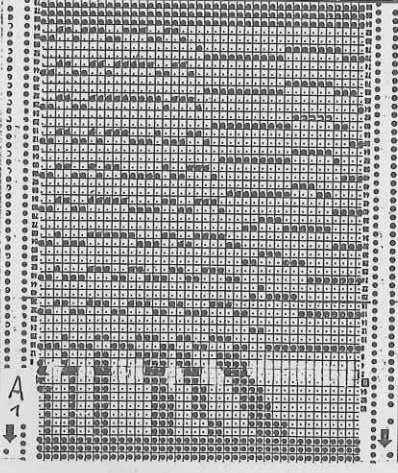
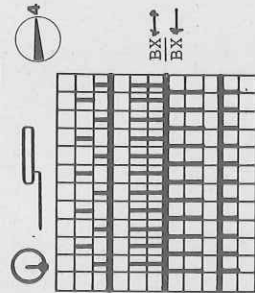

Diagram for pattern



for Fig. I + III

2 R black  
 2 R khaki

BX←  
 BX←



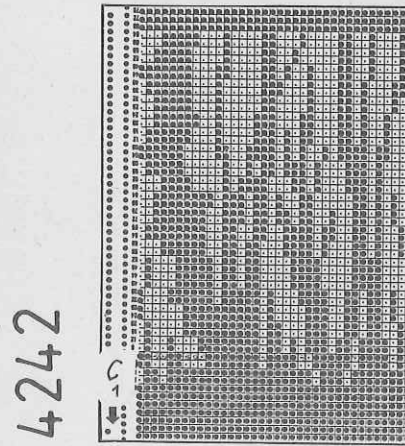
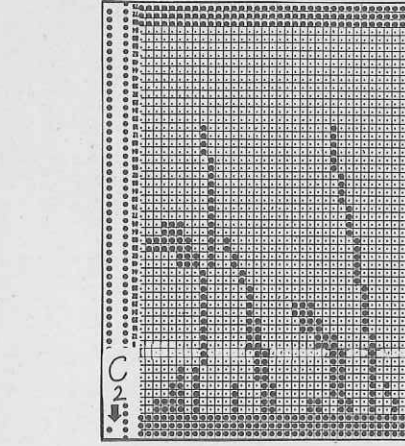
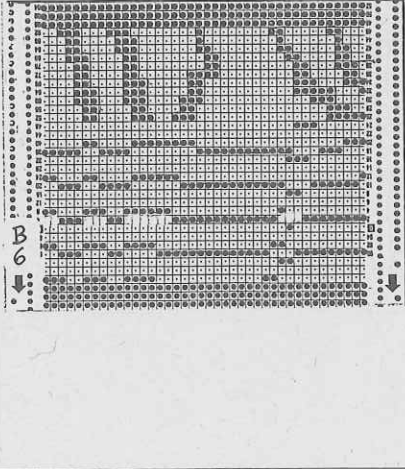
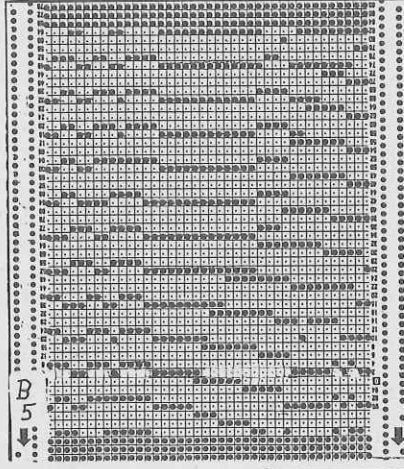
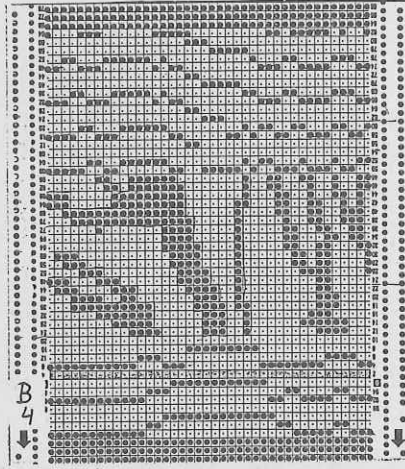
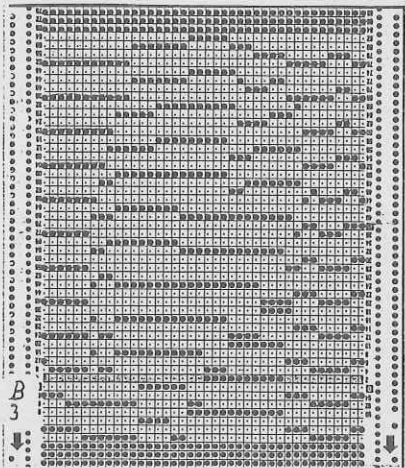
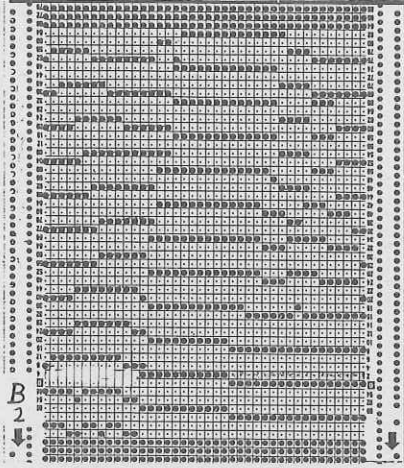
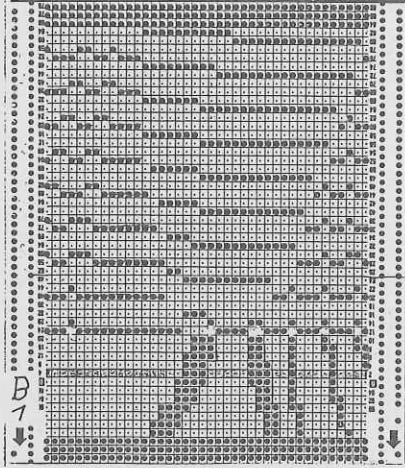

4242

4241

Fig. II : Front  
 A = tubular cast on for 1:1 rib. B = starting from the centre, transfer sts acc. to diagram 1, cont. to knit straight in pattern. C = dec. at each end. D = divide work. Place left half onto dekercomb. Cont. to knit at right : shape neck at left. E = shape shoulder at right. Place sts of left half back onto nds of machine and knit with reversed shapings.

Fig. III : knit two parts  
 A = tubular cast on for 1:1 rib. B = starting from the centre, transfer sts acc. to diagram 2, cont. to knit in pattern, inc. at each end. C = shape sleeve head at each end. Cast off remaining sts.  
 Neckband : Begin with contrast yarn.  
 Closed cast on for tubular, with 50 sts on each bed, knit RC 12 tubular. End with a few rows contrast yarn, setting lock to N at front and back, release.  
 To make up : Pin parts out to size and leave to dry under a damp cloth. Join shoulder seams. Sew neckband to outside neck edge, st by st, backstitching through the open loops and unravelling contrast yarn, then sew on inside. To form the pattern on the front part and sleeves, always pick up groups of 3 knit stitches and fasten with a stitch (see photo). With right sides facing set in sleeves. Join side seams.



# 4241 DUOMATIC 80/S

Lady's sweater in ice blue

- Size : 88 - 92 cm bust
- Material : 370 g fine Mohair with Silk (maybe pearly beads)
- Stitch size : Stocking stitch = 6 1/2. Pattern = front 6 1/2, back 7.
- Stitch square : 1:1 rib bands = 3 1/2. Neckband = 7.
- Pattern : Stocking stitch : 100 sts = 38 cm, 100 R = 29 cm
- Note : The pattern part will give another test square.
- Back in stocking stitch. Sleeves and front acc. to diagrams 2 + 1.

Material : 375 m length per 100 g  
118 yds per 1 oz  
10 cm = approx. 4"

FIG I

34-36	38-40	42-44
116	116	116
152	152	152
.	.	.
132	142	152
89	96	109
195	195	195
.	.	.
7	7	7
10	10	10
38	38	38
132	142	152
82	90	102
28	27	26
61	61	61
102	102	102
184	184	184
131	131	131
7	7	7
33	34	36
187	187	187
148	153	156
0	0	0
102	102	102
184	184	184
131	131	131
7	7	7
33	34	36
187	187	187
148	153	156
0	0	0

FIG II

34-36	38-40	42-44
116	116	116
152	152	152
.	.	.
132	142	152
89	96	109
195	195	195
.	.	.
7	7	7
10	10	10
38	38	38
132	142	152
82	90	102
28	27	26
61	61	61
230	230	230
184	184	184
131	131	131
7	7	7
33	34	36
187	187	187
148	153	156
0	0	0
230	230	230
184	184	184
131	131	131
7	7	7
33	34	36
187	187	187
148	153	156
0	0	0

FIG III

34-36	38-40	42-44
116	116	116
152	152	152
.	.	.
68	72	74
3	3	3
3	3	3
195	195	195
.	.	.
7	7	7
10	10	10
38	38	38
118	124	128
3	3	3
3	3	3
39	40	41
58	59	60
99	99	99
2	2	2
189	189	189
161	163	165
0	0	0

Fig. I : Back

A = tubular cast on for 1:1 rib. B = transfer all sts to front bed, knit in st.st. C = dec. at each end, cont. to knit straight. D = shape shoulder at each end. Cast off remaining sts loosely.

Fig.I

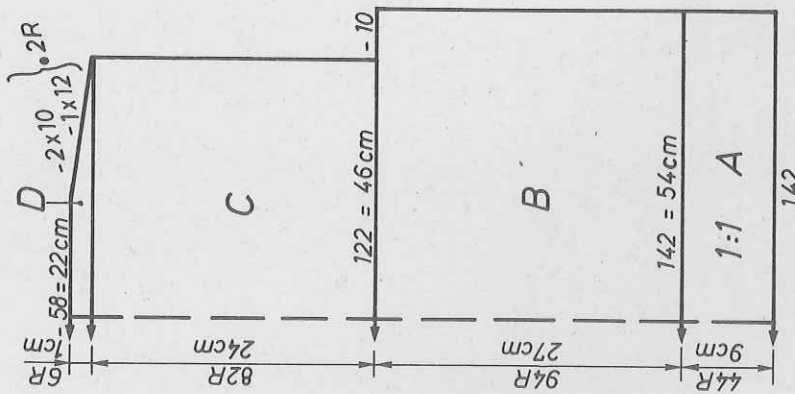

Fig.II

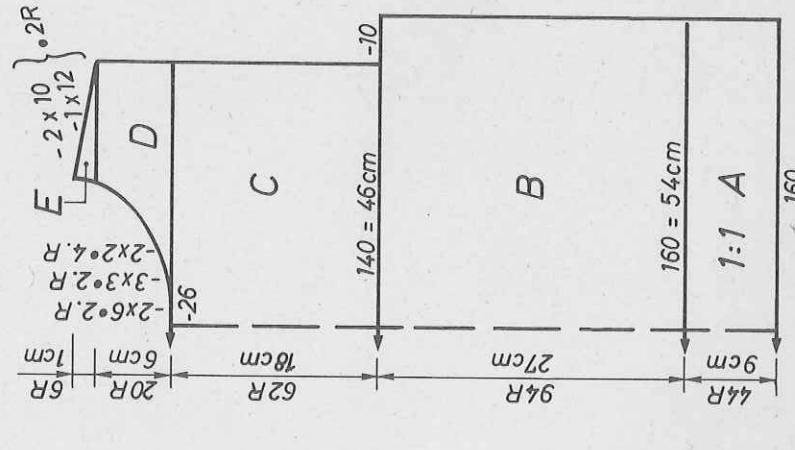

Fig.III

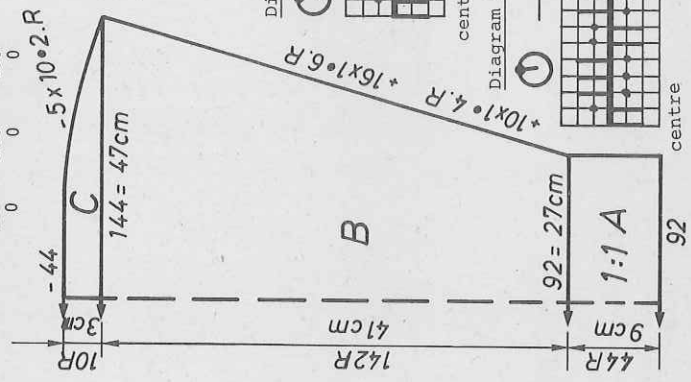
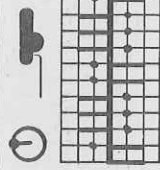
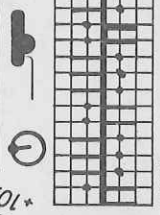

Diagram 2 for pattern



centre

Diagram 1 for pattern



centre