

43

396

PASSAP®

INTERNATIONAL

P[®] tapimatic

s am Teppichknüpfen

ith rug-making

tapis à votre portée

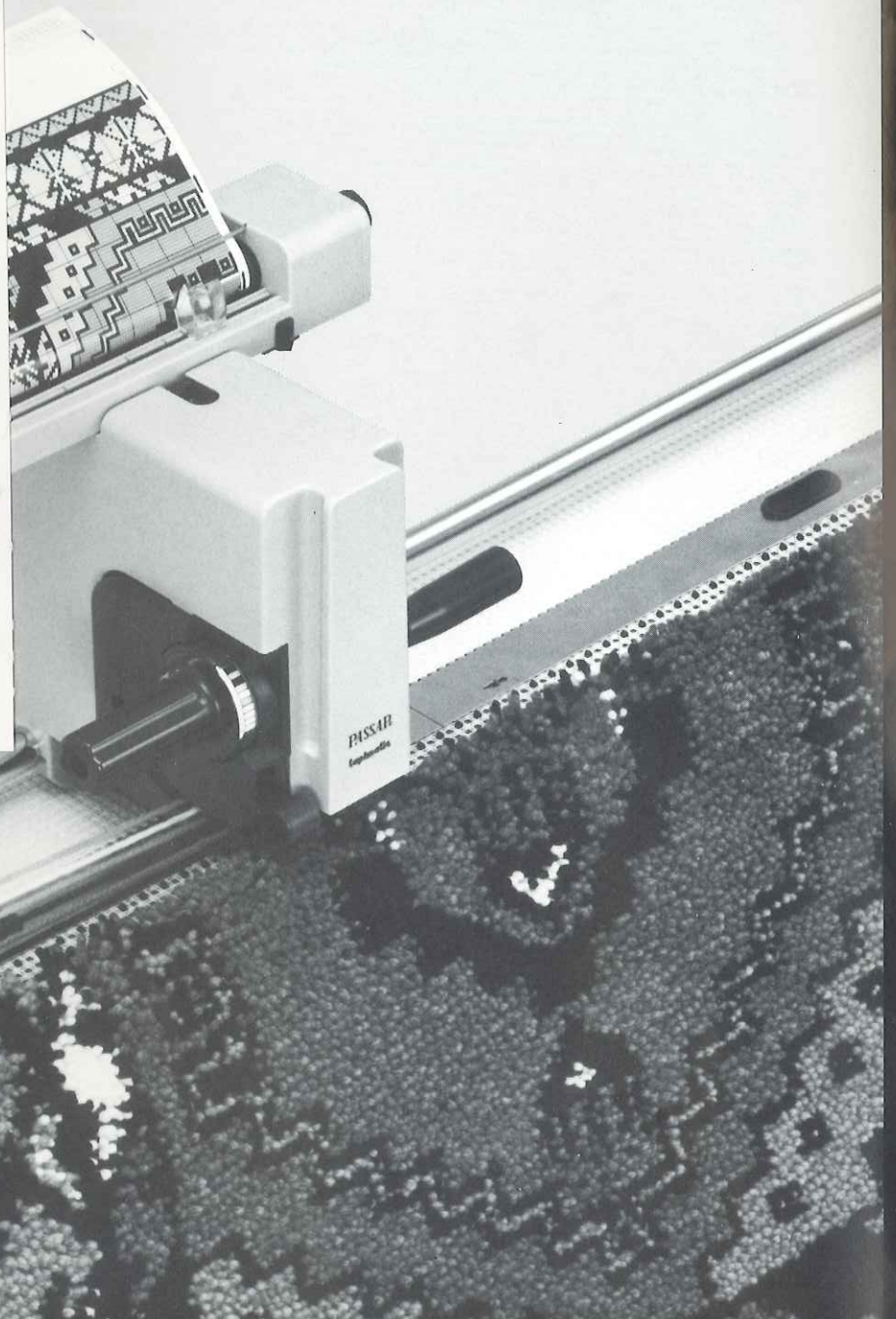
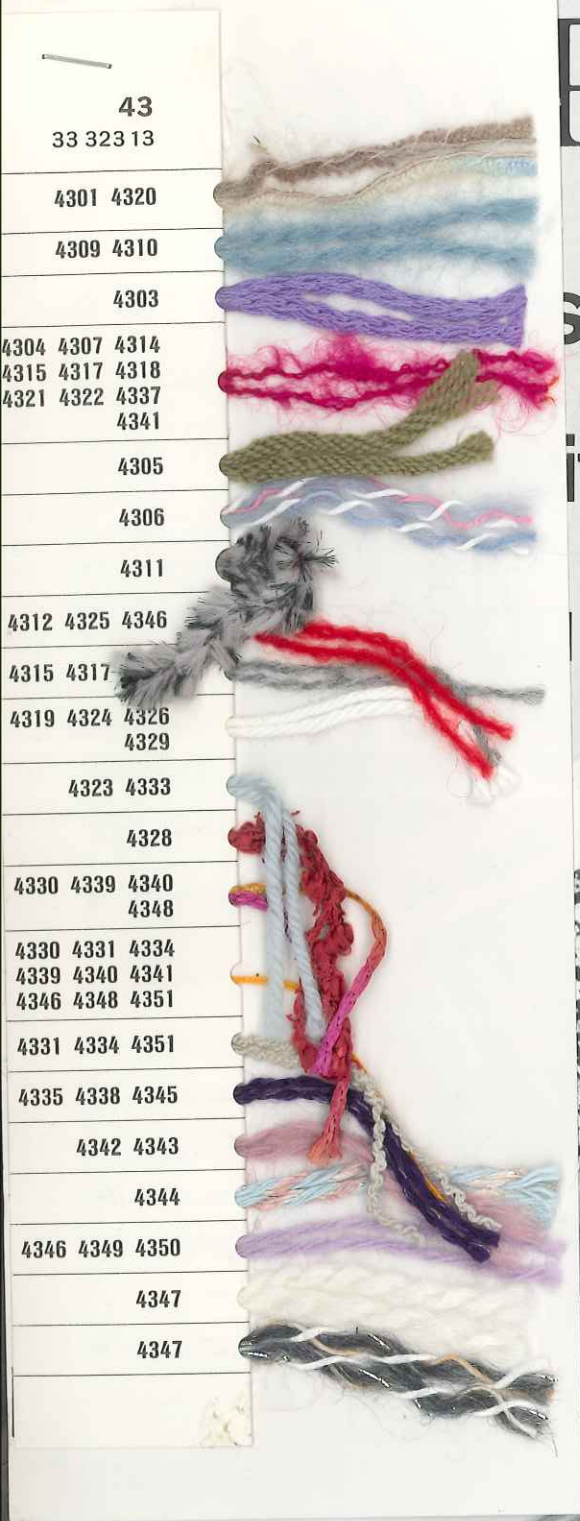



4331

4312

4351

4325



4311

4337

4318 !

4334

4314



4318



4342



4323



4333

4344



4320

4301

4317

4341

4321



4309



4310

4339



4348



4307

4347 !



4316

4305 !



Création
Jean-Claude D.
Paris

4354

4353



4352

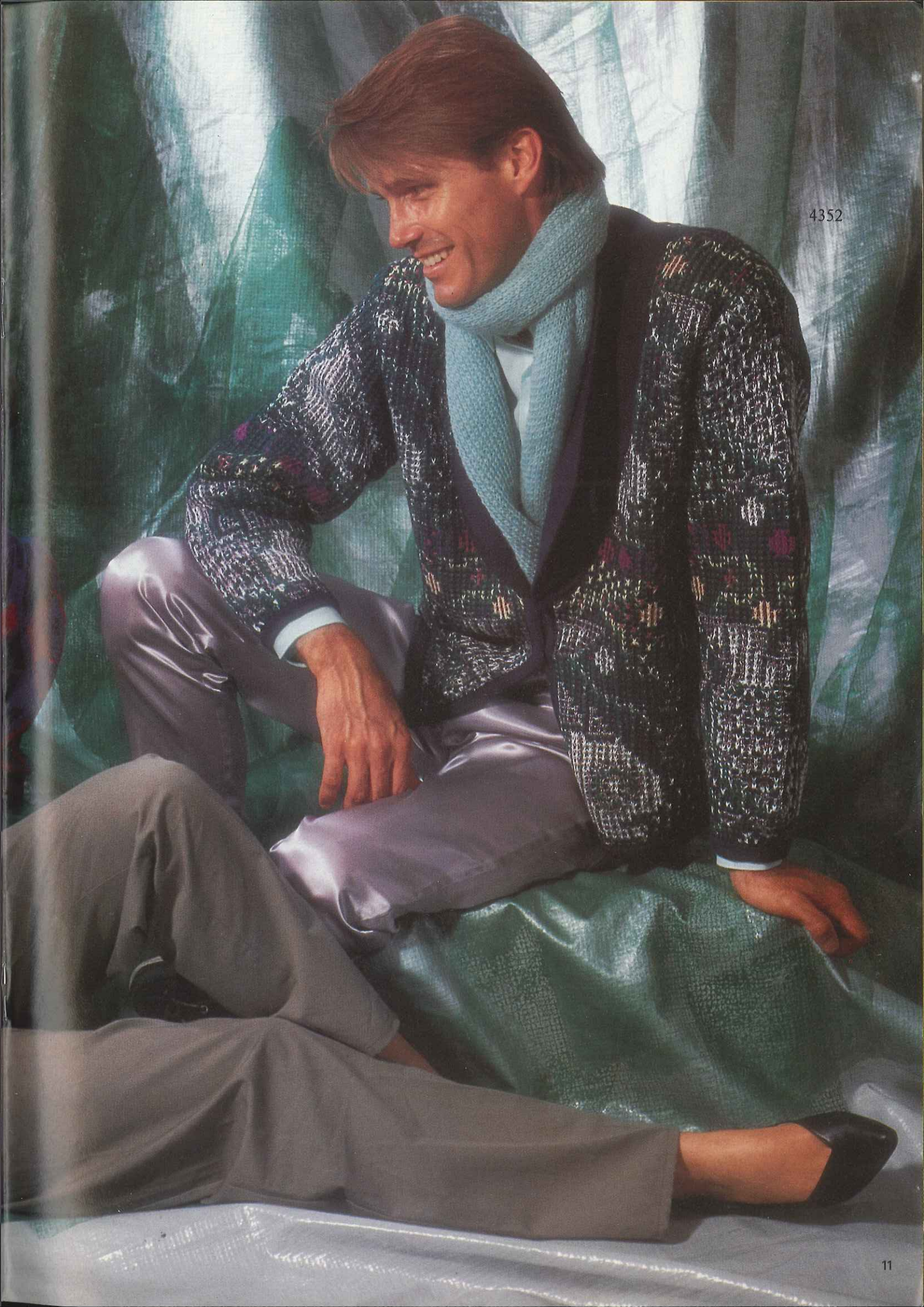

4328



4322

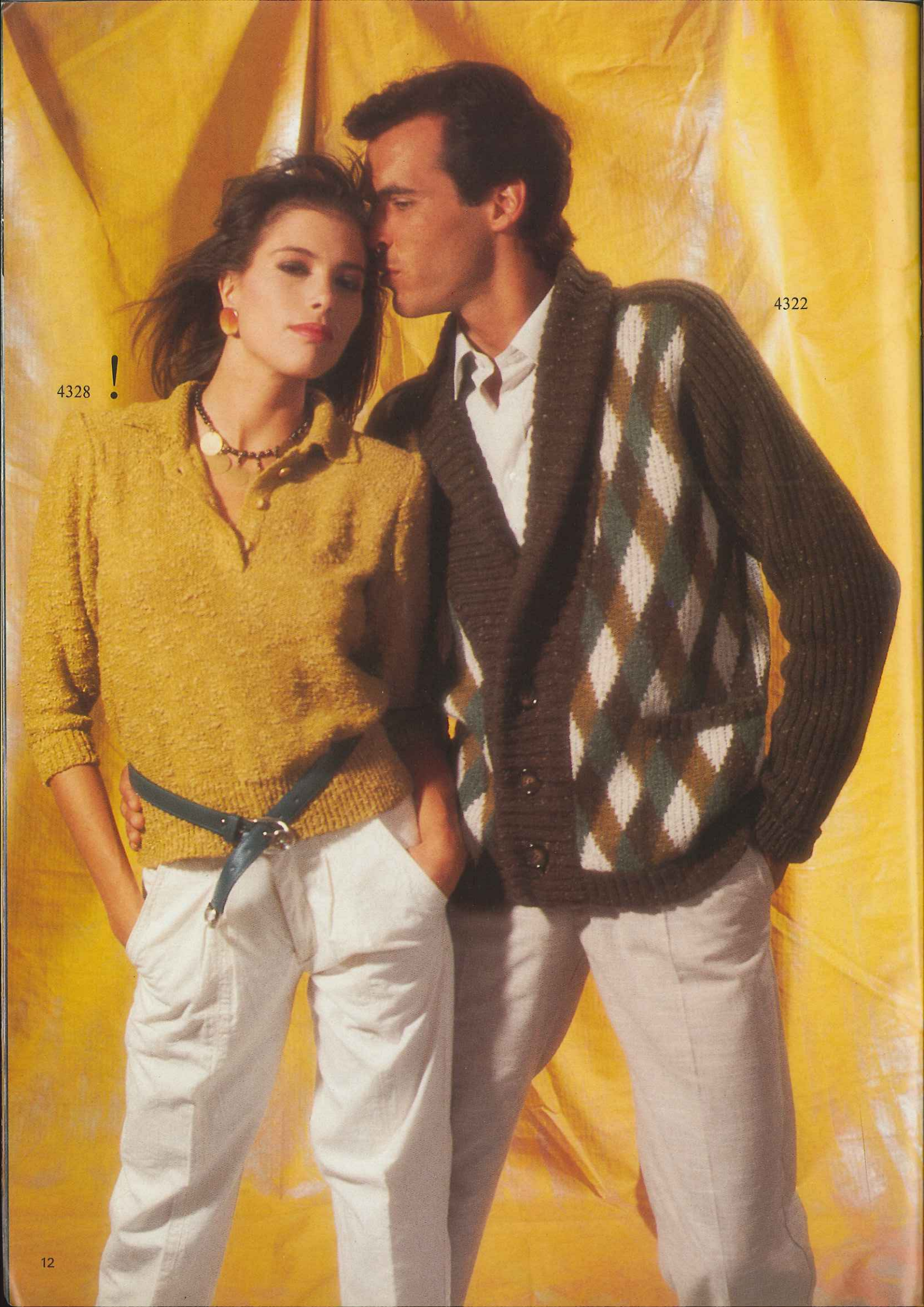

4304

4306 !



4343



4308



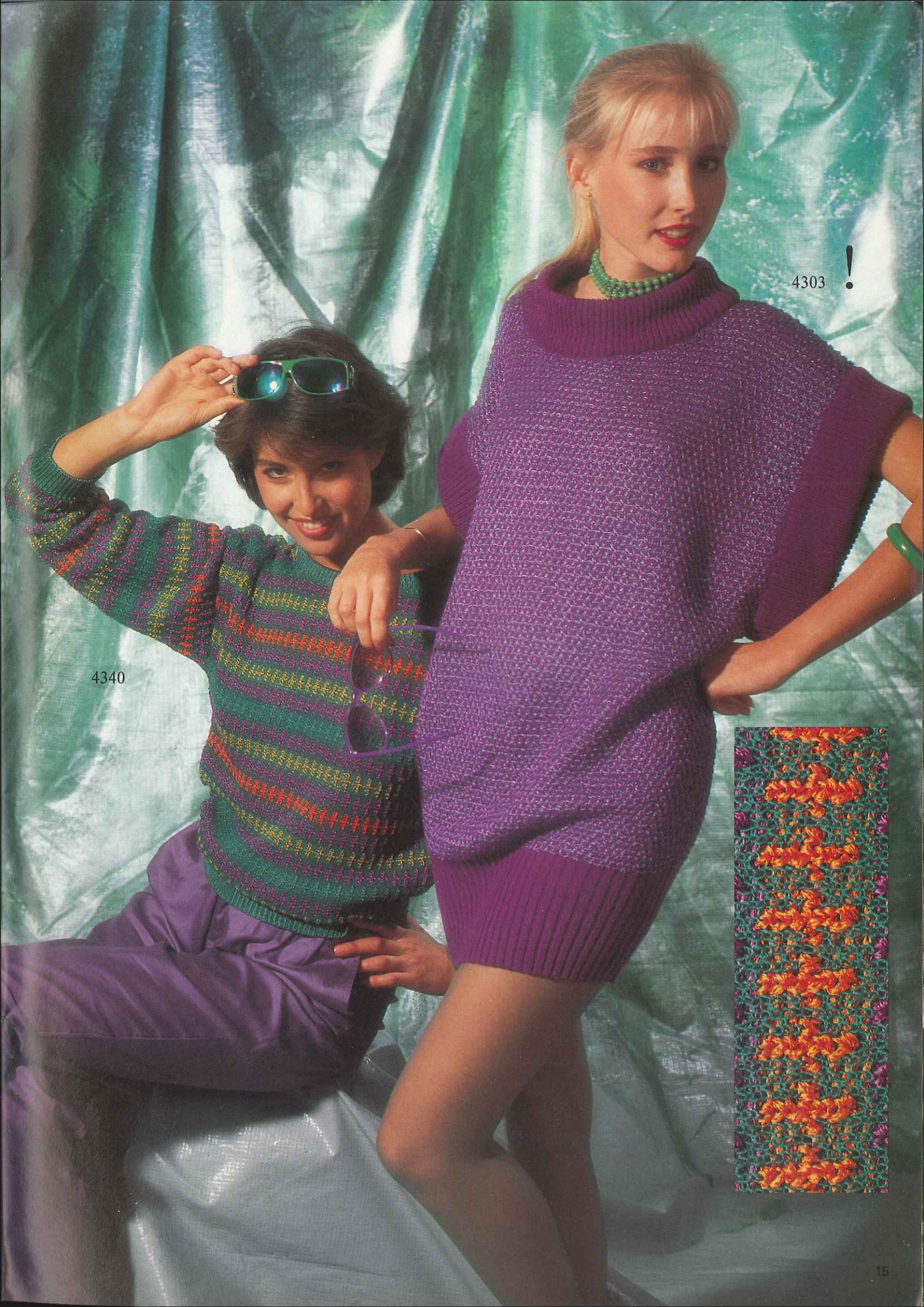

4340

4303 !



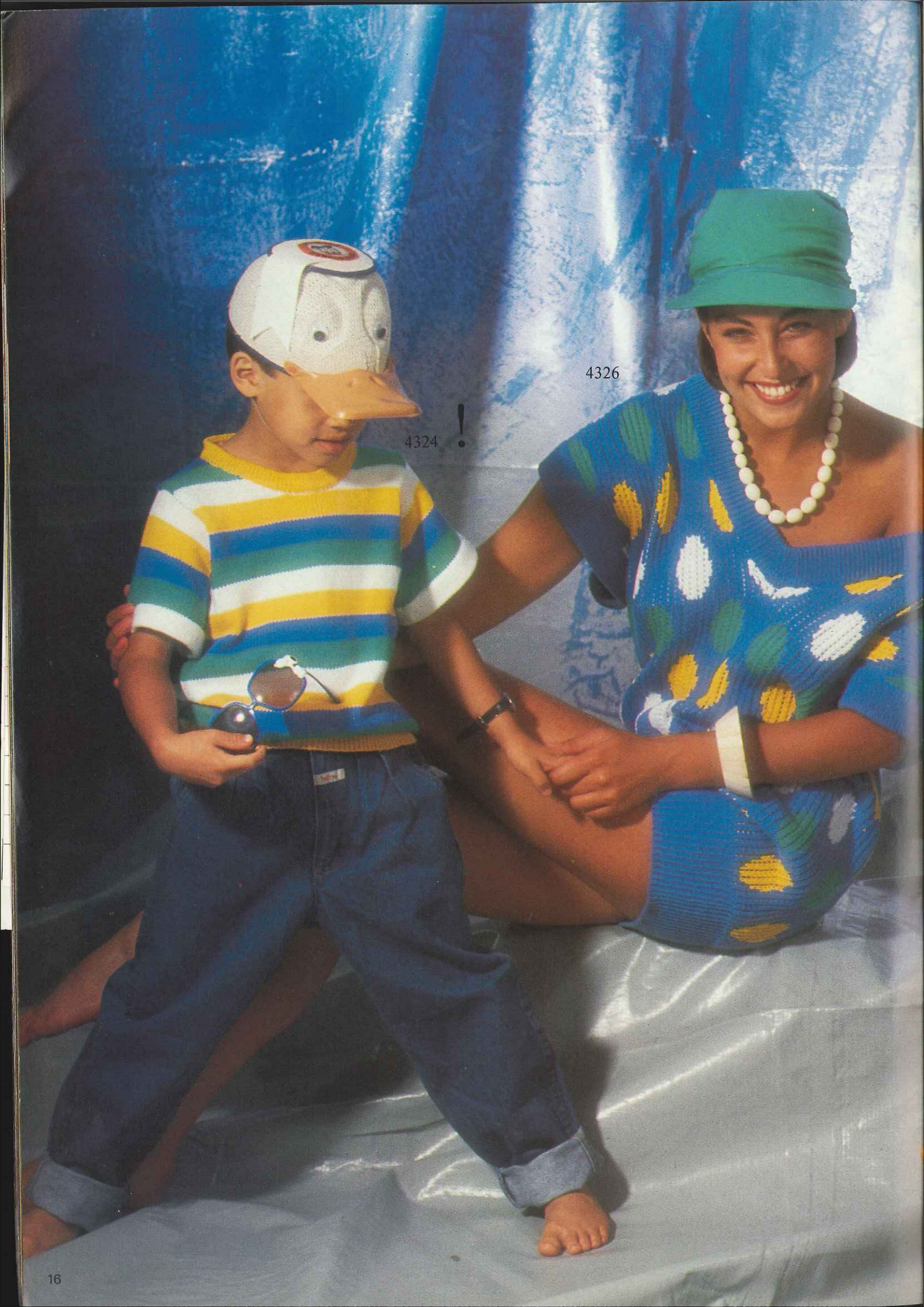

4324



4326



4319 !

4329 !

4349

4345



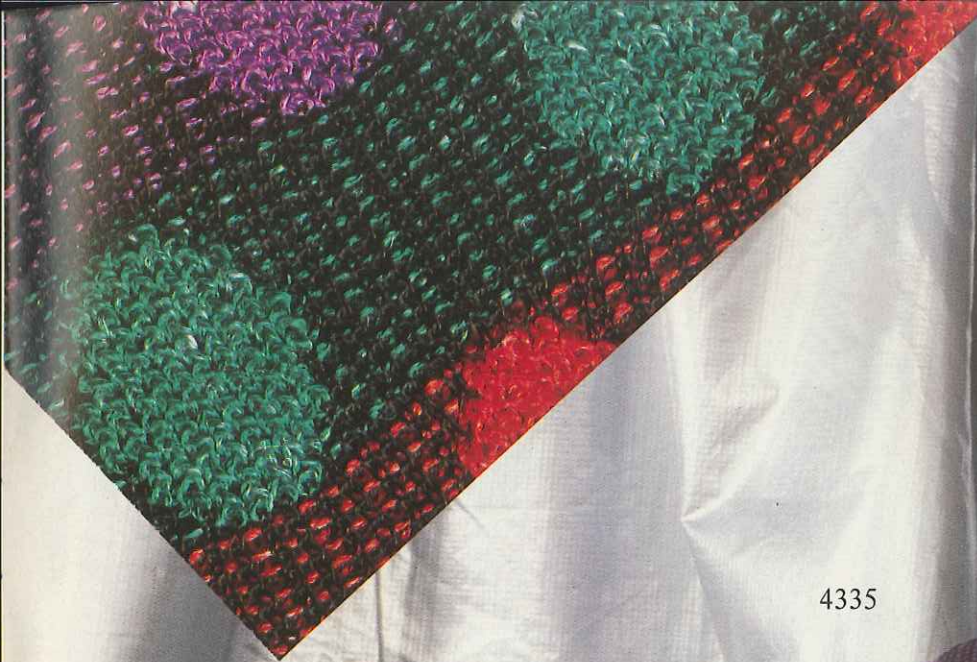

4335



4338

4330

4332





4346

MADAG
8953 Dietikon
Schweiz

4350

duomatic 80





duomatic S

Description Book for Model Book No. 43

<u>Front cover</u>			
4315 FC	Lady's relief pattern sweater	22	
<u>Back cover</u>			
4346 FC	Lady's 4-col. Fairisle jacket	56	
4350 FC	Skirt to match jacket	57	
4301 FC	Lady's wrap-over skirt	25	
!4303 FC	Lilac maxi sweater	7	
4304 FC	Man's Fairisle sweater	8	
!4305 FC	Lady's offwhite jacket	4	
!4306 FC	Lady's tweed-effect sweater	14	
4307 FC	Lady's jacket	10	
4308 FC	Lady's sweater	6	
4309 FC	Lady's sweater with released stitches	12	
4310 FC	Skirt, released stitches	13	
4311 FC	Lady's jacket	18	
4312 FC	Lady's Angora trimming sweater	20	
!4314 FC	Lady's sleeveless jacket	15	
4315 FC	Lady's relief pattern sweater	22	
4316 FC	Man's pin tucks sweater with U70/U80	16	
4317 FC	Lady's sweater U70/U80	36	
!4318 FC	Skirt to match 4314	47	
!4319 FC	Child's kimono sweater	27	
4320 FC	Lady's jacket	24	
3421 FC	Skirt matching 4317	37	
4322 FC	Man's 4-col Fairisle jacket	28	
4323 FC	Lady's herringbone jacket	32	
!4324 FC	Child's striped sweater	34	
4325 FC	Skirt to go with 4312	21	
4326 FC	Dotted maxi sweater	19	
!4328 FC	Lady's mustard sweater	26	
!4329 FC	Man's white sweater	39	
4330 FC	Lady's Fairisle sweater	31	
4331 FC	Lady's Fairisle sweater	40	
4332 FC	Lady's summer sweater	55	
4333 FC	Skirt to go with 4323	33	
4334 FC	Man's mustard sweater	42	
4335 FC	Lady's maxi sweater	44	
4337 FC	Lady's sweater	46	
4338 FC	Child's maxi sweater	45	
4339 FC	Lady's Fairisle jacket	48	
4340 FC	Lady's Fairisle sweater	54	
4341 FC	Lady's Fairisle dress	52	
4342 FC	Lady's sweater	58	
!4343 FC	Lady's striped top	51	
!4344 FC	Lady's lilac top	38	
4345 FC	Child's intarsia sweater	35	
4346 FC	Lady's 4-coloured Fairisle jacket	56	
!4347 FC	Man's sleeveless top	50	
4348 FC	Skirt to match 4339	49	
4349 FC	Child's 4-col. sweater	60	
4350 FC	Skirt to match 4346	57	
4351 FC	Skirt to match 4331	41	
4352 FC	Man's Fairisle jacket	61	
4353 FC	Lady's Fairisle jacket	62	
4354 FC	Lady's Fairisle sweater	64	

! QUICK AND EASY TO KNIT !

Please note the new abbreviations for the pattern descriptions

2 R	Knit 2 rows
4 R	Knit 4 rows
1 	Racking handle one full turn to the right
2 	Racking handle two full turns to the right
1 	Racking handle one full turn to the left
	Transfer stitches from back to front
	Transfer stitches from front to back

Patterns: The drawings refer to half width, the indications of stitch numbers refer to whole width of each part.

If the centre line of the half width is dotted and shows arrows, the other half is worked simultaneously with reversed shapings, i. e. decreasing or increasing is made on the left as well as on the right side.

If the centre line is drawn in one firm line, the other half is worked separately with reversed shapings, i. e. first knit one part according to diagram (increasing or decreasing at right), then the second part the opposite way (decreasing or increasing at left).

Abbreviations:

○	= tubular (or) = half tubular	+	= increase
●	= every (in every row)	-	= decrease, cast off
X	= times	▲	= graduations (short rows)

Stitches are only given by a number (without accompanying letter "st"). The stitch number always refers to the total of stitches, i. e. to all needles which are in Working Position on back and front bed.

Exception: For tubular or half tubular the necessary stitches are only given for one bed. The same number of needles must therefore be put into Working Position on the other bed. In these cases the sign for tubular ○ respectively (or) for half tubular is set before the relevant stitch number.

Examples for increasing and decreasing:

First increase or decrease always occurs in the first row of a section.

+ 3 × 2 · 8 · R	means: increase 2 stitches 3 times in every 8th row (1 stitch at back, 1 stitch at front).
- 19 × 3 · 7 · R	means: decrease 3 stitches 19 times in every 7th row (back 2 stitches, front 1 stitch or vice versa).
- 17 × 1 · 2./3 · R	means: decrease 1 stitch 17 times, alternately once after 2 rows and once after 3 rows.
▲ - 4 × 8 · 2 · R	means: work graduations, i. e. short rows (on DUO with pushers and lock BX). Step by step put 8 nds (and their respective pushers) into Rest Position 4 times after every 2nd row (for double bed 4 nds each back and front). Once all graduations are finished, continue knitting normally, i. e. all nds in Working Position (pushers in Neutral Position).

Graduations can be knitted two ways, either from outer edge towards centre (gradual decreasing with the minus-sign "-" after the black triangle) or from the centre towards outer edge (gradual increasing with the plus-sign "+" after the black triangle.)
Number of stitches and centimetres :

136 = 20cm	means: a total of 136 sts (for K/K 68 stitches each on back and front) make a width of 20 cm.
○ 146 = 43cm	means: cast on 146 sts each on back and front bed for tubular which makes a width of 43 cm.

Stitch size: These indications are only recommended by us. They must always be tested by you, by making your own test square for your own wool.

IF YOU KNIT WITH THE FORM COMPUTER

Enter the measurements of your test square as follows :

- A Enter here the measurement in mm of 40 rows of your test square
- B Enter here the measurement in mm of 40 sts of your test square
- C Enter here the measurement in mm of 40 rows of the band. Note : It is possible for 'C' to appear twice in a programme, in which case the same measurement has to be entered twice.

Flashing figures :

For the flashing figures 1 to 5 you will no longer find separate explanations in the descriptions. What has to be done when these flashing figures appear, you have to look up in the general explanations which you should in any case study carefully before you start to knit.

The general meaning of the flashing figures is as follows :

- 1 Cast-on over the indicated number of needles on the front bed.
- 2 Transfer from band to pattern.
- 3 Divide work into two equal halves for neck opening.
- 4 End of first shoulder, to knit second shoulder press key GO.
- 5 End of knitting.

For many garments you will find for the neck or armhole band, or even front bands for a jacket, the remark :

"Use the programme for straight knitted band", which is the following programme :

```

80
100
. mm 40 R
. mm 40 sts
4
1
.
38 } width of band
4   } cm or neck opening
1
.
6
6
. cm height of band
0

```

Whilst every care is taken to ensure the accuracy of the patterns, charts, diagrams, etc. published in the model/description book MADAG accepts no responsibility whatsoever for any damage, loss or the like arising from their use.

Important : In both places where it says "width of band or neck opening", always enter the same measurement in both places.

Width of band or neck opening always means the width you obtain from the stitches you have cast on.

Height of band always means the measurement you obtain from the rows you have knitted.

4305 DUOMATIC 80/S

Lady's offwhite jacket

Size : 88 to 92 cm bust
 Material : 1100 g fairly thick Merino-Wool (Merino-Luxe by Triol).
 4 buttons. Welt and sleeve band = 5. Collar

Stitch size : Pattern = 7 1/2. Welt and sleeve band = 5. Collar and pocket = 7 1/2.

Test square : Pattern : 100 sts = 42 cm, RC 100 = 20 cm
 Collar : 100 sts = 38 cm, RC 100 = 14 cm
 Pocket : 100 sts = 38 cm, 100 R = 28 cm

Pattern : Half fisherman's 1:1 rib. Collar in half tubular (stocking stitch). Pocket in stocking stitch. Welt and bands in 1:1 rib.

Fig. I : Back
 A = tubular cast on for 1:1 rib. B = cont. to knit straight in half fisherman's rib in 1:1 division. C = dec. at each end. Cont. straight. D = shape shoulder at each end. Cast off remaining sts loosely.

Fig.I

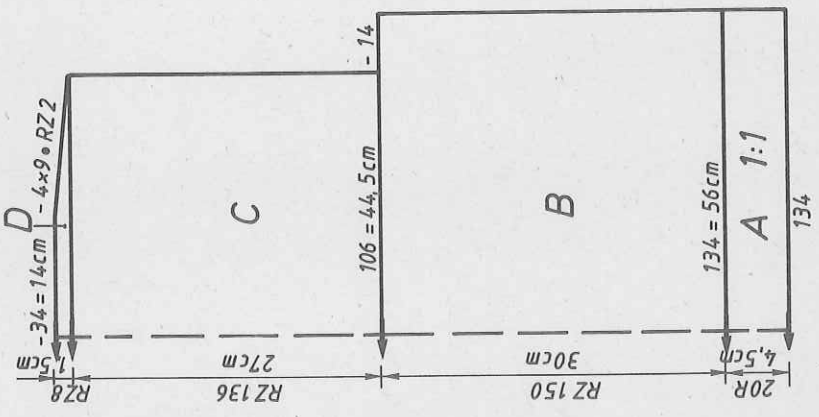

Fig.II

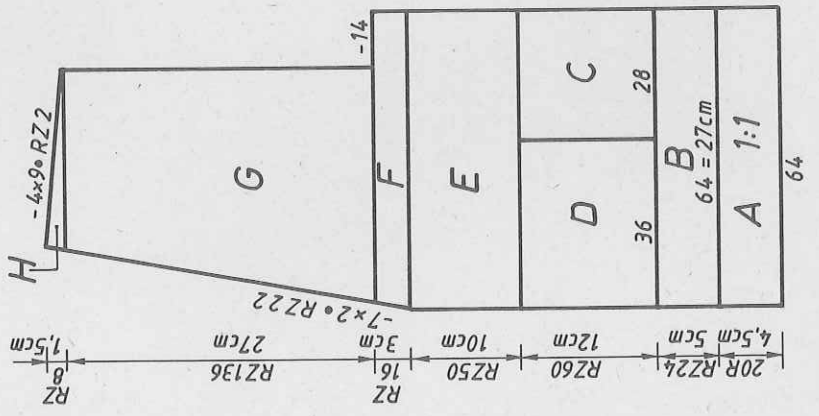

Fig. III : Front, knit two pieces with reversed shapings.
 A = tubular cast on for 1:1 rib. B = cont. to knit in half fisherman's rib in 1:1 division. C = divide work acc. to block diagram. Place left half onto deckercombs. Cont. to knit right part, then place sts onto deckercombs.
 D = place left part back onto nds of machine and cont. to knit straight.
 E = shape neck at left. G = dec. at right, cont. to knit, continuing to dec. at left. H = shape shoulder at right.

Fig. III : Sleeve, knit two alike
 A = tubular cast on for 1:1 rib. B = cont. to knit in half fisherman's rib in 1:1 division, inc. at each end. C = cont. to knit straight. D = dec. at each end. Cast off remaining sts loosely.

Fig. IV : Collar, knit two parts with reversed shapings.
 A = cast on for half tubular, open at right, cont. to knit in half tubular, at the same time working buttonholes on front and back bed always across needles 6 to 10 counting from the right, at RC 18, 90, 162, 234. B = inc. also inc. on back bed with triple decker. C = broken line = this means, dec. on each bed with graduations. F = cont. to knit straight, E = End with a few R contrast yarn, release. For 2nd part omit buttonholes.

Fig. VI : Pockets, knit two parts with reversed shapings
 A (pocket band) = closed cast on for tubular, cont. to knit tub. B (inside pocket) = Lock setting front GX, back N, knit a few R with contrast yarn, release at the back. Lock setting front N, back GX, inc. at each end, cont. to knit st.st. Cast off loosely.

Fig.III

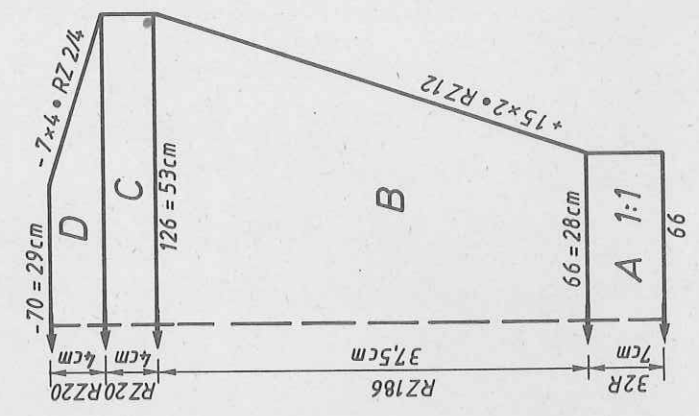

To make up : Pin parts out to size and leave to dry under a damp cloth. Sew pocket band to slit on front part, st by st, backstitching through the open loops and unravelling contrast yarn. Fold inside pocket in half, and with right sides facing sew to second slit edge. Close pocket sides. Sew shoulder seams. Join collar with mattress stitch, unravelling contrast yarn. Sew collar to jacket parts, sew in position on inside. Neaten buttonholes. With right sides facing, set in sleeves. Sew side seams. Attach buttons.

220 m length per 100 g
 69 yds per 1 oz
 10 cm = approx. 4"

4305 DUOMATIC 80/S

4308

FIG I

38-40	42-44	46-48
80	80	80
168	168	168

134	144	154
96	105	114
195	195	195

7	7	7
4	4	4
104	104	104

68	66	63
184	184	184
135	135	135

7	7	7
61	63	66
188	188	188

157	161	165
0	0	0

FIG II

38-40	42-44	46-48
80	80	80
424	424	424

64	69	74
96	105	114
195	195	195

7	7	7
4	4	4
237	237	237

7	7	7
5	5	5
248	248	248

2	2	2
149	149	151
71	71	71

23	23	23
71	71	71
68	68	68

23	23	23
7	7	7
26	23	21

68	68	68
191	191	191
135	136	137

71	72	75
2	2	2
102	102	102

184	184	184
135	135	135
61	63	66

188	188	188
157	161	165
0	0	0

FIG III

38-40	42-44	46-48
80	80	80
168	168	168

66	70	74
3	3	3
3	3	3

38	38	38
16	16	16
3	3	3

62	62	62
72	72	72
73	73	73

98	98	98
66	66	66
66	66	66

39	38	37
59	59	60
101	101	101

7	7	7
7	7	7
3	3	3

191	191	191
149	150	151
3	3	3

26	23	21
68	68	68
191	191	191

71	72	75
2	2	2
102	102	102

184	184	184
135	135	135
61	63	66

188	188	188
157	161	165
0	0	0

FIG IV

34-40	42-48
108	108
148	148

16	16
3	3
3	3

38	38
16	16
3	3

62	62
72	72
73	73

98	98
66	66
66	66

39	38
59	60
101	101

7	7
7	7
3	3

191	191
149	150
3	3

26	23
68	68
191	191

71	72
2	2
102	102

184	184
135	135
61	63

188	188
157	161
0	0

FIG I

34-36	38-40	42-44	34-36	38-40	42-44
100	100	100	100	100	100
148	148	148	148	148	148

66	68	70	66	68	70
3	3	3	3	3	3
3	3	3	3	3	3

66	66	66	66	66	66
29	29	29	29	29	29
72	72	72	72	72	72

63	63	63	63	63	63
133	133	133	133	133	133
17	17	17	17	17	17

63	63	63	63	63	63
133	133	133	133	133	133
17	17	17	17	17	17

5	5	5	5	5	5
56	56	56	56	56	56
167	165	163	167	165	163

38	38	38	38	38	38
134	136	136	136	136	136
60	60	60	60	60	60

46	50	58	46	50	58
82	90	98	82	90	98
66	66	66	66	66	66

71	71	71	71	71	71
191	191	191	191	191	191
128	128	128	128	128	128

56	56	56	56	56	56
184	184	184	184	184	184
167	165	163	167	165	163

191	191	191	191	191	191
133	133	133	133	133	133
17	17	17	17	17	17

5	5	5	5	5	5
191	191	191	191	191	191
133	133	133	133	133	133

17	17	17	17	17	17
0	0	0	0	0	0

FIG VI

34-46
108
148

33
3
3

195
7
7

128
67
24

34
67
40

7
7
34

0

Fig.IV

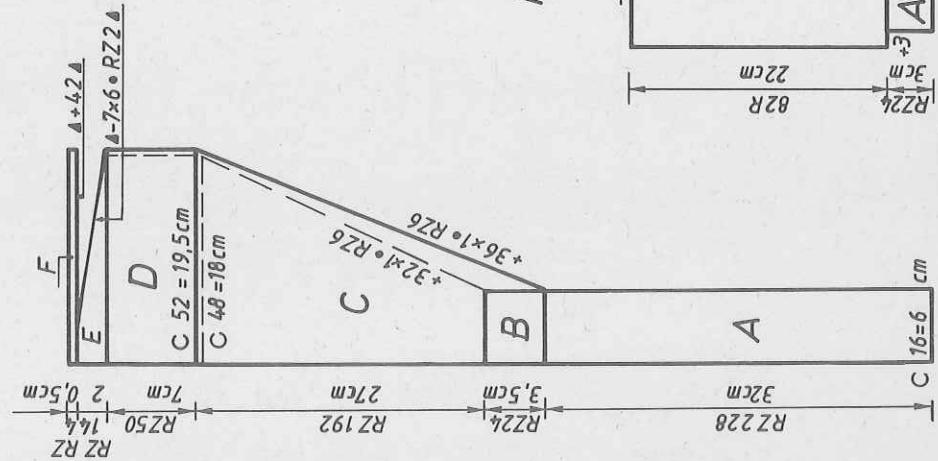
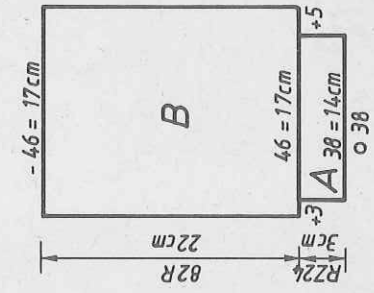

Fig.VI



Flashing figures :
 8 : Place indicated number of sts onto deckercombs. Cont. to knit with remaining sts.
 9 : Place all sts onto deckercombs, and replace the sts now on deckercombs onto the nds of the machine.
 10: Replace all sts on deckercombs onto nds of machine.

* = cm total length

4308 DUOMATIC 80/S

Lady's sweater, green

- Size : 88 to 92 cm bust
 Material : 400 g medium thick cotton yarn (Alexandria by Trio)
 10 g cotton thread, 10 g lilac (fine) ribbon
 Stacking stitch = 6 1/2. Front panel = 5. Welt = 3 1/4. Binding = 6 1/2.
 Test square : 100 sts = 37 cm, 100 R = 25 cm. Pattern for Fig. IIb :
 100 sts = 31 cm, RC 100 = 12 cm
 Pattern : Stocking stitch. For front panel = acc. to needle diagram and colour sequence with self-punched deco card (see no. 4303). Bands in 1:1 rib.

Fig. I : Back
 A = tubular cast on in 1:1 rib, then transfer sts for stocking stitch, cont. to knit in st.st., inc. at right. B = inc. at right (i.e. place an old test square on the nds of the machine), cont. to knit straight. Knit B and A in reverse order and with reversed shapings. Cast off loosely.
 Fig. IIA : Front, knit two pieces with reversed shapings.
 A + B as for Fig. I. C = dec. at left with short rows (graduations). D = knit straight with all nds, working four rows of eyelet holes acc. to diagram at Rows 1, 8, 16 and 24. Knit 4 more R, cast off loosely.
 Fig. IIB : Front panel
 A = tubular cast on in 1:1 rib, then transfer sts for st.st., knit acc. to nd-diagram in col. sequence and with deco card, inc. at each end (begin with cotton yarn). B = st.st. with cotton yarn, but not in pattern. Cast off loosely.
 Back neckbinding : Closed cast on for tubular with 45 sts, knit RC 16. End with a few R contrast yarn, release.

Fig. I

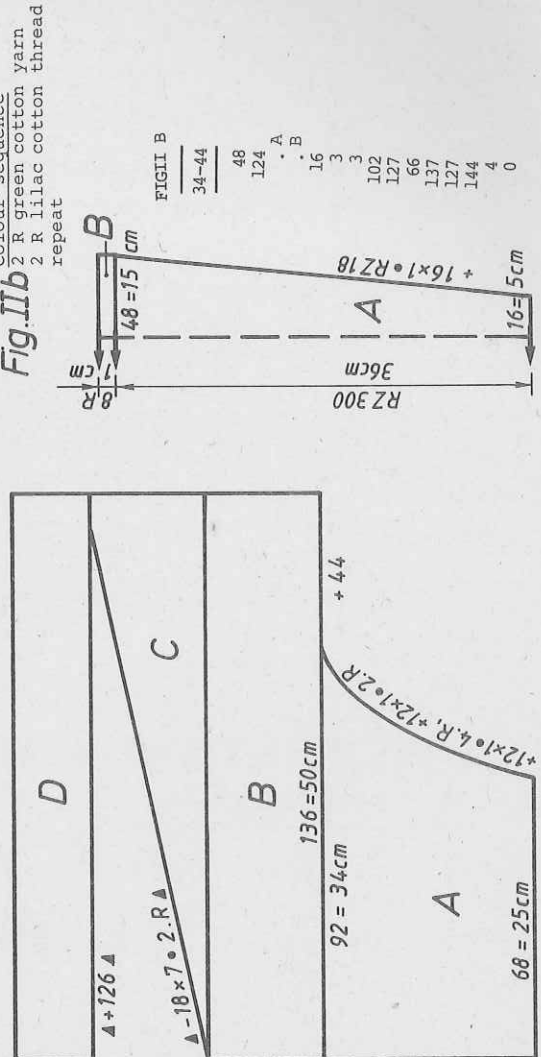
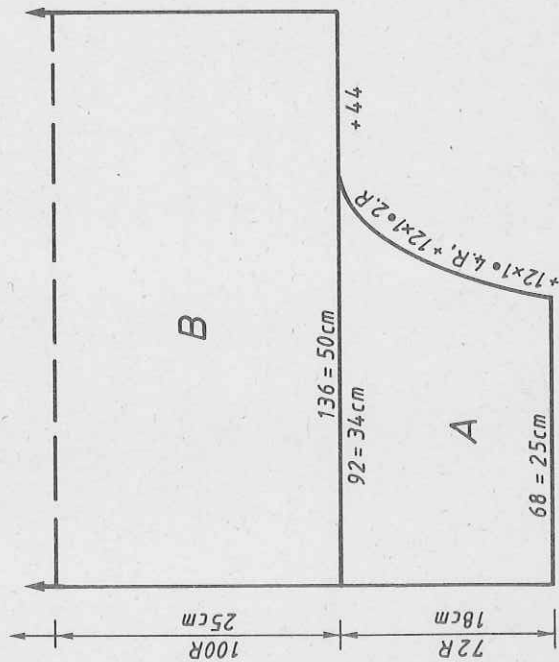

Fig. IIa

Fig. I

Welt : Knit two pieces Tubular cast on for 1:1 rib with 166 sts, knit 50 R, end with a few R contrast yarn, release.
 To make up : Pin parts out to size and press lightly. With purllside worn as right side, set in front panel between the to front parts, remembering that 2 cms of the front edge will be folded to the inside so that the last two rows of eyelet holes will match. Let the top edge of the front panel roll to the inside. Draw ribbon through the holes as shown in photo. Sew binding to back neck edge, st by st, backstitching through the open loops and unravelling contrast yarn, sew in place on inside. St by st, backstitching through the open loops, sew welt in position. Sew shoulder and side seams.

For FORM COMPUTER programs see p.5

- 320 m length per 100 g Cotton yarn
 100 yds per 1 oz
 1700 m length per 100 g Cotton thread
 534 yds per 1 Oz

Diagram for eyelet holes

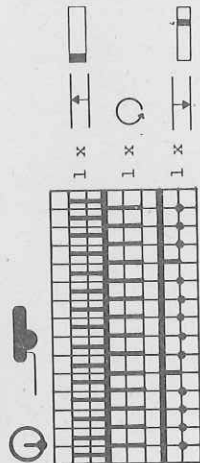
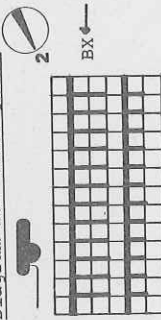

Diagram for front panel



4303 DUOMATIC 80

Material : 156 m per 100 g (Cotton)
 8 yds per 1 oz
 450 m per 100 g (Wool)
 141 yds per 1 oz
 800 m per 100 g (Rayon)
 251 yds per 1 oz

Fig. I
 -194 = 60cm

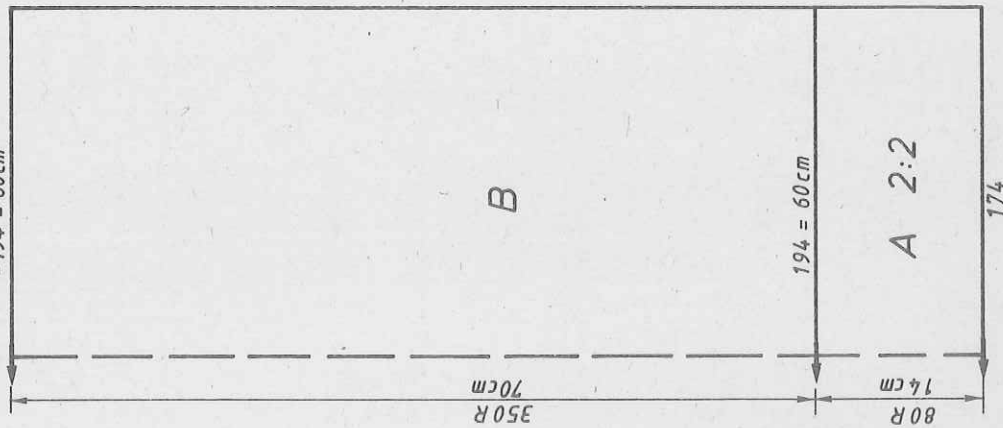

Fig. II
 -60 = 18cm

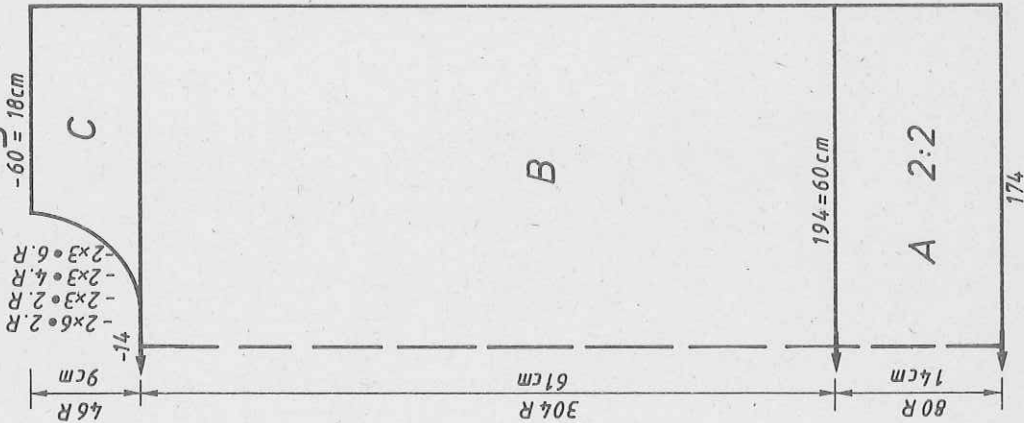
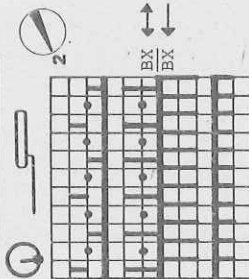

FIG II

FIG I		FIG II	
34-36	38-40	34-36	38-40
80	80	80	80
124	124	124	124
.	.	.	. A
180	194	180	194
3	3	3	3 . B
3	3	3	3
195	195	195	195 . C
7	7	7	7
29	29	29	29
38	38	38	38
180	194	180	194
3	3	3	3
3	3	3	3
68	68	57	57
84	84	84	84
97	97	226	226
5	5	7	7
0	0	26	26
		73	73
		176	184
		186	186
		132	186
		178	133
		180	178
		182	180
		7	182
		1	7
		1	2
		0	0

total
 cm
 length

Diagram for pattern



2 R Rayon
 2 R cotton
 repeat

Lilac maxi sweater

Size : 88 to 92 cm bust
Material : 370 g chunky cotton yarn (Ribonette by Schaffhauser Wool), 250 g fairly fine wool (Belfina by Trio), 190 g fine Rayon.
Pattern : front = 7 1/2, back = 6.
Welt : 4. Sleeve and neck bands = 5. 100 sts = 31 cm. 100 R = 20 cm.
Pattern : diagram and colour sequence with self-punched deco card.
Welt in 2:2 rib.
Sleeve and neck bands in half Fisherman's rib with all needles.

Fig. I : Back

A = tubular cast on in wool for 2:2 rib with 174 sts over a width of 130 nds.
 B = transfer sts acc. to nd-diagram, cont. to knit acc. to nd-diagram and col sequence with deco card, straight. Cast off loosely.

Fig. II : Front

A + B = as for Fig. I. C = divide work, make note of pattern position, place left half onto dekercombs. Cont. to knit right half : shape neck at left, cast off loosely. Place left half back onto nds of machine and knit with reversed shapings.

Sleeve band : Knit two pieces

Tubular cast on for K/K with wool, 200 sts, knit 100 R in half Fisherman's rib. End with a few R contrast yarn, release.

Neckband : Knit one piece

As given for sleeve band but with 170 sts knit 100 R.

To make up : Pin parts out to size and leave to dry under a damp cloth. Sew shoulder seams. Join collar on the wrong side, then sew to outside neck edge, st by st, backstitching through the open loops and unravelling contrast yarn, fold in half to inside and sew in place. Sew sleeve band to front and back parts along 35 cms from the shoulder seam, st by st, backstitching through the open loops and unravelling contrast yarn. Sew side seams and join lower end of sleeve band. Fold sleeve band in half to inside, sew in position.

4304 DUOMATIC 80

Man's green Fair Isle sweater

Size : 96 - 100 cm chest
Material : 590 g fine Acrylic/Mohair : 225 g pale green and 265 g dark green (Ciufoetto Filpucci by Trilo). Knitting in elastic.
Pattern : front = 5, back = 4 1/2. Welt = 4. Neckband = 4 1/2.
Stitch size : 100 sts = 25 cm. RC 100 = 13 cm
Test square : 100 sts = 25 cm. RC 100 = 13 cm
Pattern : Acc. to needle diagram with self-punched deco card. Bands and collar : K/K.

Material : 620 m length per 100 g
 194 yds per 1 oz
 10 cm = approx. 4"

Fig. I : Back

A = tubular cast on for K/K, dark green, using the knitting in elastic together with the yarn for the welt. B = cont. to knit acc. to nd-diagram and colour sequence with deco punchcard A. C = cont. to knit with deco punchcard B. D = dec. at each end. E = cont. to knit with deco card A. F = shape shoulders at each end. Cast off remaining sts loosely.

Fig. II : Front

As for Fig. I, but dividing work at section C. Place left half onto decker-comb. Cont. to knit right half, shaping neck at left. Place left half back onto nds of machine and knit with reversed shapings.

Fig. III : Sleeve, knit two

A = tubular cast on for K/K, dark green together with knitting in elastic for the band. B = cont. to knit acc. to nd-diagram and col sequence with deco card A, inc. at each end. C = cont. to knit with deco card B, cont. to inc. at each end. D = cont. to knit with deco card A. Cast off loosely.
 Neckband : Knit two pieces
 Tubular cast on for K/K, dark green, with 224 sts, knit 60 R. End with a few R contrast yarn, release.

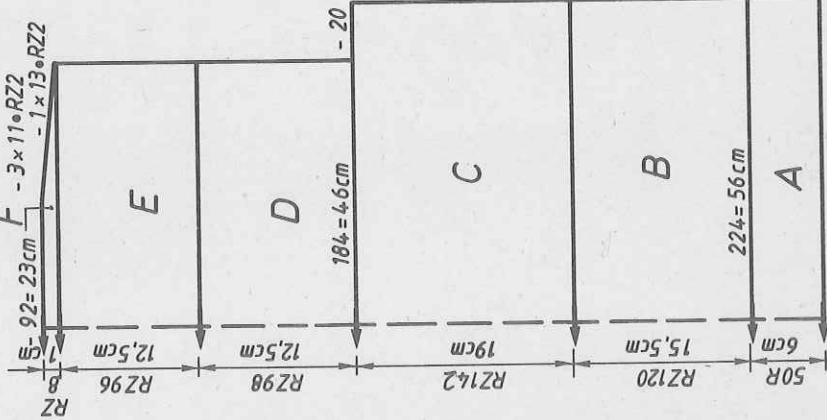

Fig.I

Important : Only change DECO card at the indicated places if you are knitting with the same test square measurements; if not, always knit the card to the end. **Knitting-in elastic :** Let elastic run through the yarn tensioner but not through eyelet at the front of the flexible tension arm.

Fig.II

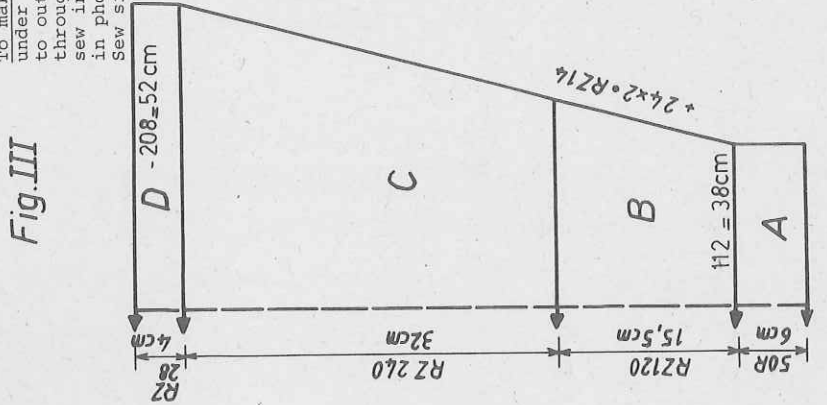
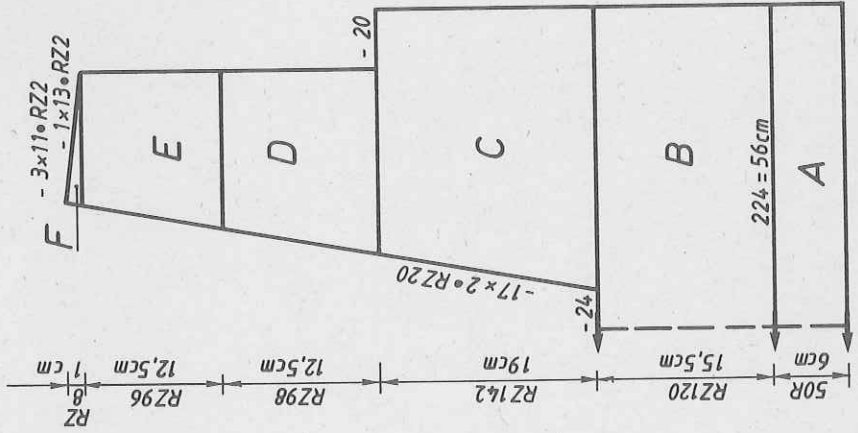

Fig.III

To make up : Pin parts out to size and leave to dry under a damp cloth. Sew shoulder seams. Sew neckband to outside neck edge, st by st, backstitching through the open loops and unravelling contrast yarn, sew in place on inside (overlap lower edge as shown in photo). With right sides facing, set in sleeves. Sew side seams.

FIG III

44-46	48-50	52-54
52	52	52
100	100	100
		A
		B
108	112	116
3	3	3
3	3	3
195	195	195
		C
7	7	7
18	18	18
38	38	38
200	208	216
3	3	3
3	3	3
45	44	45
62	63	64
		cm sleeve length
104	104	104
4	4	4
191	191	191
175	177	179
128	128	128
56	56	56
175	177	179
7	7	7
7	7	7
0	0	0

4352

4304

Diagram for pattern

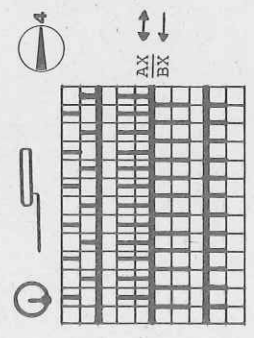

AX ↔ 2 R dark green
 BX ↔ 2 R pale green

FIG I		FIG II	
44-46	48-50	44-46	48-50
52	52	52	52
100	100	100	100
208	224	208	224
96	104	96	104
195	195	195	195
7	7	7	7
18	18	18	18
38	38	38	38
208	224	208	224
90	98	90	98
12	12	12	12
66	66	66	66
104	104	232	232
7	7	7	7
83	75	83	75
184	184	184	184
141	141	141	141
7	7	7	7
85	90	85	90
188	188	188	188
160	160	160	160
174	174	174	174
0	0	184	184
		133	133
		191	191
		155	155
		127	127
		161	161
		1	1
		0	0

FIG I		FIG II	
44-46	48-50	44-46	48-50
52	52	52	52
100	100	100	100
208	240	208	240
96	112	96	112
195	195	195	195
7	7	7	7
18	18	18	18
38	38	38	38
208	240	208	240
90	106	90	106
12	12	12	12
66	66	66	66
104	104	232	232
7	7	7	7
83	75	83	75
184	184	184	184
141	141	141	141
7	7	7	7
85	90	85	90
188	188	188	188
160	160	160	160
174	174	174	174
0	0	184	184
		133	133
		191	191
		155	155
		127	127
		161	161
		1	1
		0	0

cm hips

cm chest

total
cm length

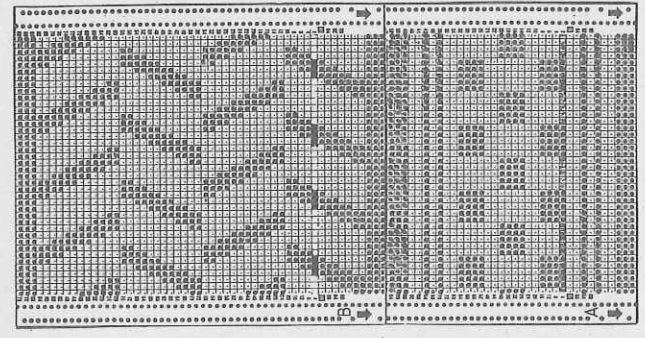
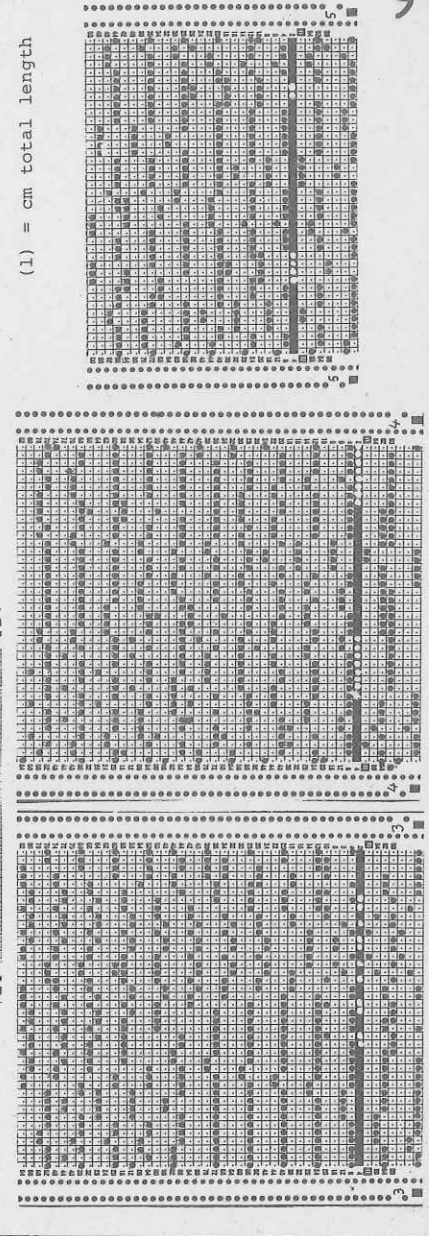

FIG I		Figur : II	
44-46	48-50	44-46	48-50
32	32	32	32
134	134	390	390
156	168	78	84
3	3	3	3
3	3	3	3
38	38	38	38
156	168	78	84
3	3	3	3
3	3	3	3
37	36	23	23
65	65	65	65
108	108	237	237
6	6	7	7
154	162	81	81
167	167	154	162
128	128	167	167
167	167	1	1
5	5	5	5
159	167	159	167
7	7	9	9
7	7	9	9
120	124	7	7
190	190	124	124
161	163	190	190
0	0	161	163
		69	69
		191	191
		145	147
		127	127
		232	232
		6	6
		0	0

FIG III		FIG V	
44-46	48-50	44-46	48-50
32	32	66	66
134	134	148	148
92	98	140	140
3	3	3	3
3	3	3	3
38	38	38	38
146	154	194	194
3	3	5	5
3	3	73	73
3	3	184	184
45	44	210	210
62	63	63	63
108	108	173	173
6	6	6	6
188	188	56	56
129	129	158	158
183	183	7	7
2	2	13	13
167	167	174	174
5	5	184	184
183	183	167	167
7	7	8	8
191	191	147	147
132	133	6	6
27	29	127	127
100	100	66	66
175	183	141	141
4	5	13	13
190	190	5	5
133	133	190	190
0	0	133	133
		6	6
		0	0

Flashing figure
8 : Cont. to Knit tubular



(1) = cm total length

4307 DUOMATIC 80

Lady's jacket

Size : 88 - 96 cm bust
 870 g fine Acrylic/Mohair (Ciuffetto Filpucci by Trio) :
 Material : 340 g sand, 330 g offwhite. 4 buttons.
 Pattern : front = 5, back = 4 1/2. Binding = 6.
 Stitch size : 100 sts = 25 cm, RC 100 = 15 cm
 Test square : Acc. to needle diagram with deco punchcard (self-punched)
 Pattern : and acc. to colour sequence. Binding in half tubular.

Binding : Knit two pieces
 Closed cast on for tubular in sand with 142 sts, knit RC 20. End with a few
 R contrast yarn, release.

Fig. V : Facing, knit two pieces with reversed shapings.
 A = cast-on and hem as for Fig. I. B = knit in pattern with deco card acc.
 to nd-diagram 2 and col sequence, straight, working buttonholes as given in
 Fig. II. C = inc. at right, work remaining buttonholes. D = shape neck at
 left, cont. to inc. at right. Cast off loosely.

To make up : Pin parts out to size and leave to dry under a damp cloth. Sew
 shoulder seams. Fold collar in half and sew to neck opening, sandwiching
 the back neck edge between the collar parts. With right sides facing, sew
 facing to front neck edge, then sew loosely in position along front part
 edges. Bind the front edges with binding, st by st, backstitching through
 the open loops and unravelling contrast yarn, first on the outside, then on
 the inside. Neaten buttonholes. With right sides facing, set in sleeves. Sew
 side seams. Attach buttons.

620 m length per 100 g
 194 yds per 1 oz
 10 cm = approx. 10 cm

Fig. I : Back
 A = hem : closed cast on for K/K in sand, knit 1 R Lock back and front N
 St.S 2. 2 R Lock back and front CX St.S 3. 1 R Lock back and front N
 St.S 3 1/2. Then, knit RC 12 acc. to nd-diagram 1. B = cont. to knit straight,
 in pattern acc. to nd-diagram 2 with self-punched deco card and acc. to col
 sequence. Cast off loosely.

Fig. II : Front, knit two pieces with reversed shapings
 Fig. III : Sleeve, knit two alike
 A = cast-on and hem as for Fig. I. B = knit as for Fig. I. C = cont. to knit
 in pattern, inc. at each end. D = shape sleeve head at each end.
 Collar : Tubular cast on for K/K, sand, with 260 sts. Knit acc. to nd-diagram 2
 RC 16 in sand without deco card. With deco card knit in pattern RC 202. Cast
 off loosely.

Diagram 1 : Hem

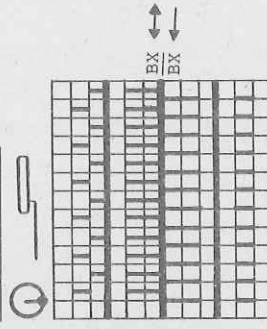

Diagram 2 : Pattern

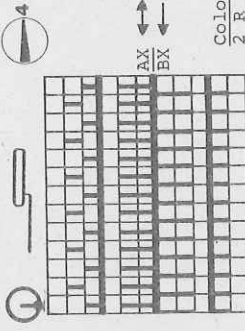

Fig. III

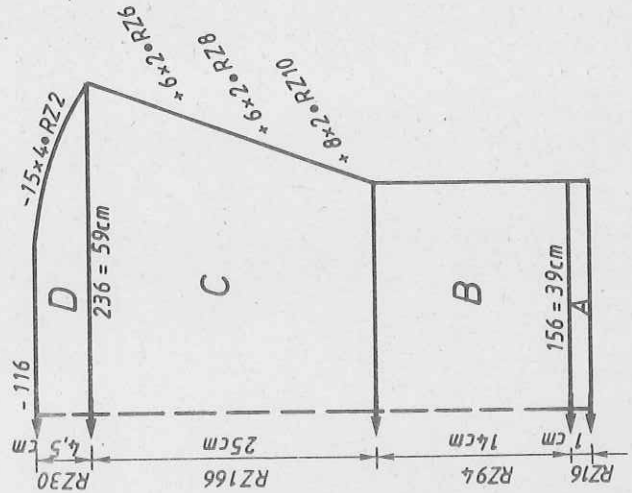
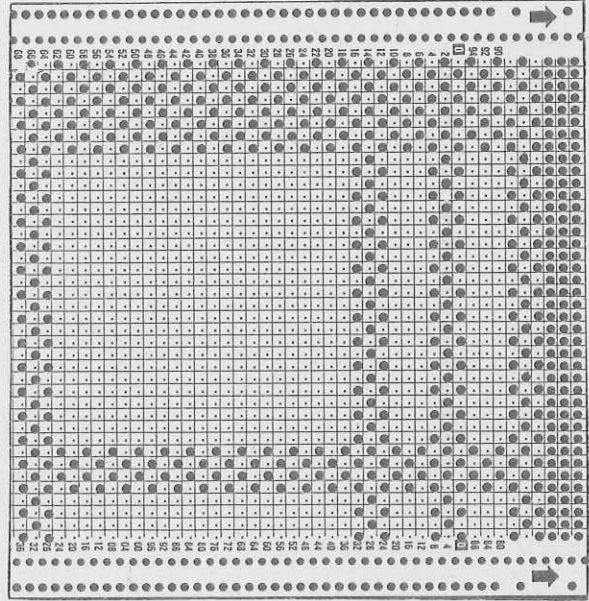

FIG I		FIG II	
34-36	38-40	42-44	46-48
60	60	60	60
100	100	100	100
228	244	255	271
38	38	38	38
228	244	255	271
82	82	82	82
86	86	86	86
98	98	98	98
7	7	7	7
3	3	3	3
0	0	0	0
226	226	226	226
7	7	7	7
69	69	69	69
67	67	67	67
191	191	191	191
201	201	201	201
53	53	53	53
0	0	0	0
total	total	total	total
cm	cm	cm	cm
length	length	length	length

Colour sequence
 2 R sand
 2 R offwhite



4307 DUOMATIC 80

Fig. I

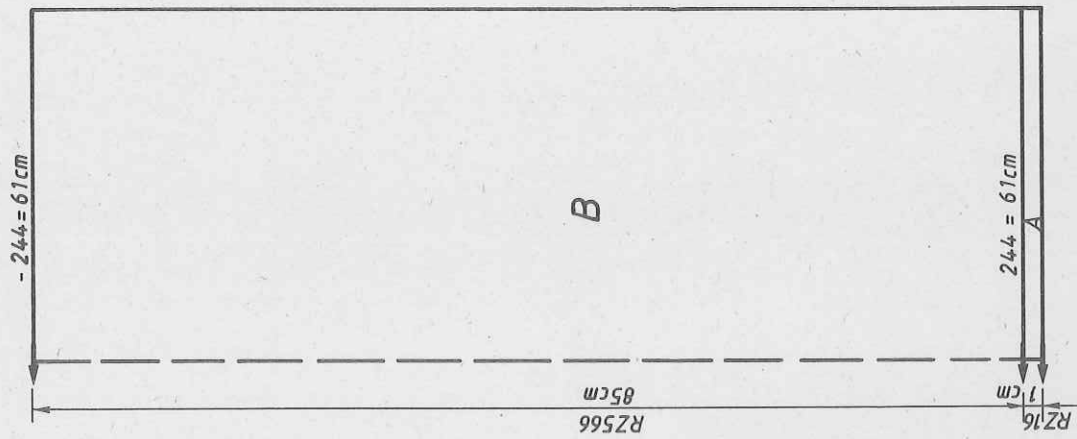

Fig. II

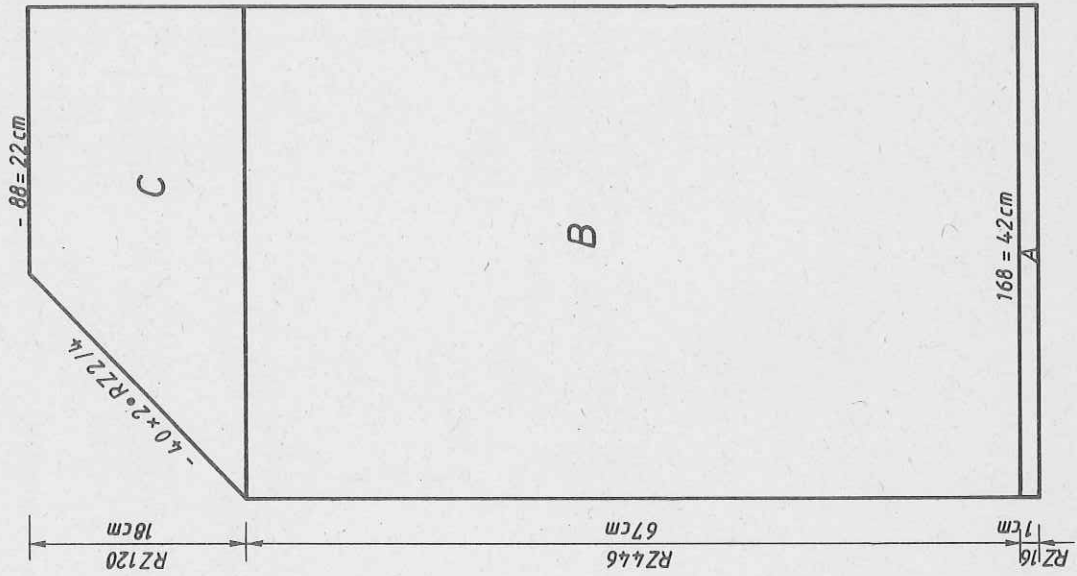

Fig. V

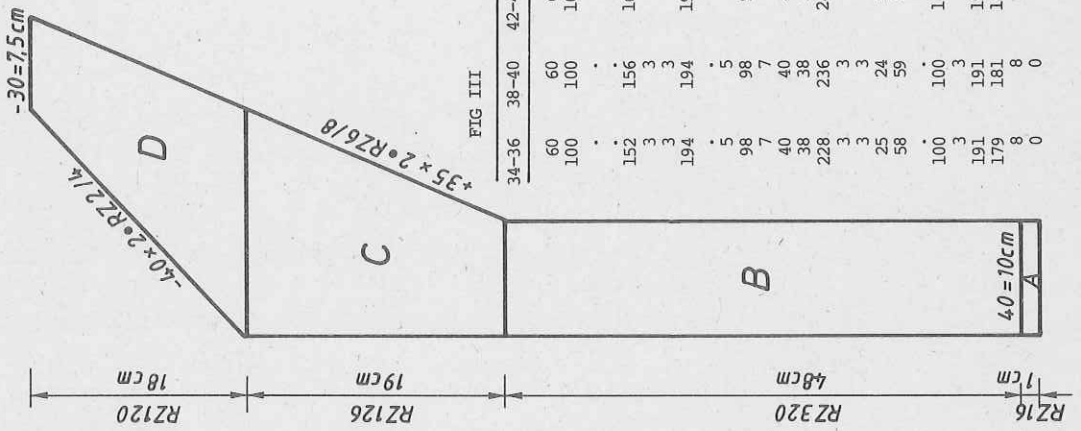

FIG. III

FIG. III	34-36	38-40	42-44
A	60	60	60
B	100	100	100
C	152	156	160
	3	3	3
	3	3	3
	194	194	194
	5	5	5
	98	98	98
	7	7	7
	40	40	40
	38	38	38
	228	236	244
	3	3	3
	3	3	3
	25	24	23
	58	59	60
	100	100	100
	3	3	3
	191	191	191
	179	181	183
	8	8	8
	0	0	0

FIG. V	34-44	total length
A	60	60
B	356	356
	40	40
	3	3
	3	3
	38	38
	40	40
	3	3
	49	49
	86	86
	227	227
	63	63
	191	191
	116	116
	67	67
	191	191
	201	201
	53	53
	0	0

4309 DUOMATIC 80/S

350 m length per 100 g
110 yds per 1 oz
10 cm = approx. 4"

Lady's sweater with released stitches

- Size :** 88 - 92 cm bust
Material : 310 g medium thick mixed yarn wool/acrylic/viscose (VES by Schaffhauser Wool)
Pattern : front = 5, back = 6 1/2. Bands = 3 1/2.
Stitch size : Neckband = 6 to 8.
Test square : (Sts counted on back bed alone)
100 sts = 58 cm, RC 100 = 30 cm
Pattern : Acc. to needle diagram. Bands in 1:1 rib. Neckband in half tubular.

Fig. I : Back
A = tubular cast on for 1:1 rib. B = transfer all sts to back bed, cont. to knit in pattern, straight. C = dec. at each end, cont. to knit. Cast off loosely.

Fig. I

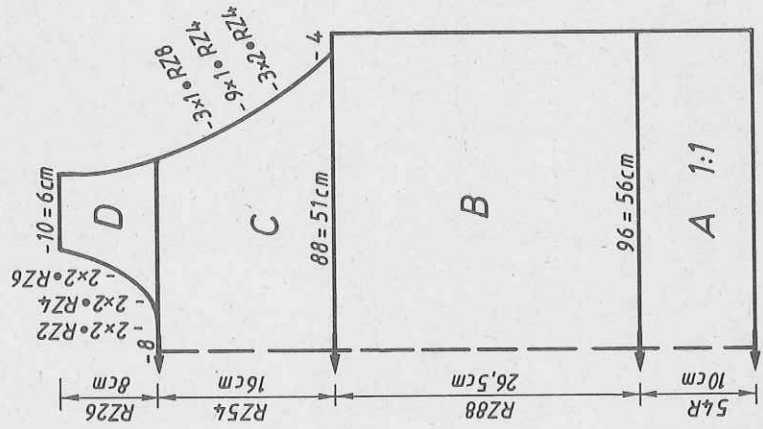
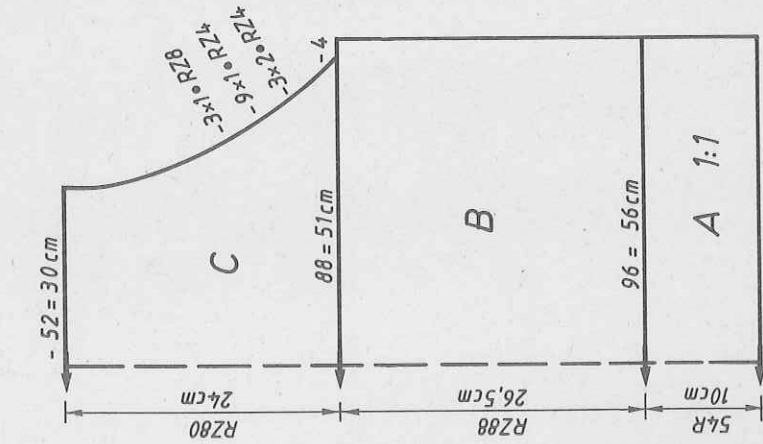

Fig. II

Fig. III : Front
A + B as given for Fig. I. C = dec. at each end. D = divide work. Place left half on to dekercombs. Cont. to knit right part : shape neck at left, cont. to dec. at right. Cast off loosely. Place left part back on to nds of machine and knit with reversed shapings.

Fig. III : Sleeve, knit two alike
A = tubular cast on for 1:1 rib. B = cont. to knit in pattern acc. to nd-diagram, inc. at each end. C = cont. straight. D = shape sleeve head at each end.

Neckband : Closed cast on for half tubular with 90 sts, St. S 6, knit RC 4. St.S 7, knit RC 4. St.S 8, knit RC 4. End with a few R contrast yarn, release. To make up : Pin parts out to size and leave to dry under a damp cloth. Sew shoulder seams. Sew neckband to outside neck edge, st by st, backstitching through the open loops and unravelling contrast yarn, sew in place on inside. Gathering sleeve head and with right sides facing, set in sleeves. Sew side seams.

Diagram for pattern

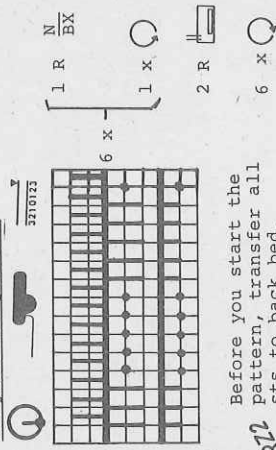
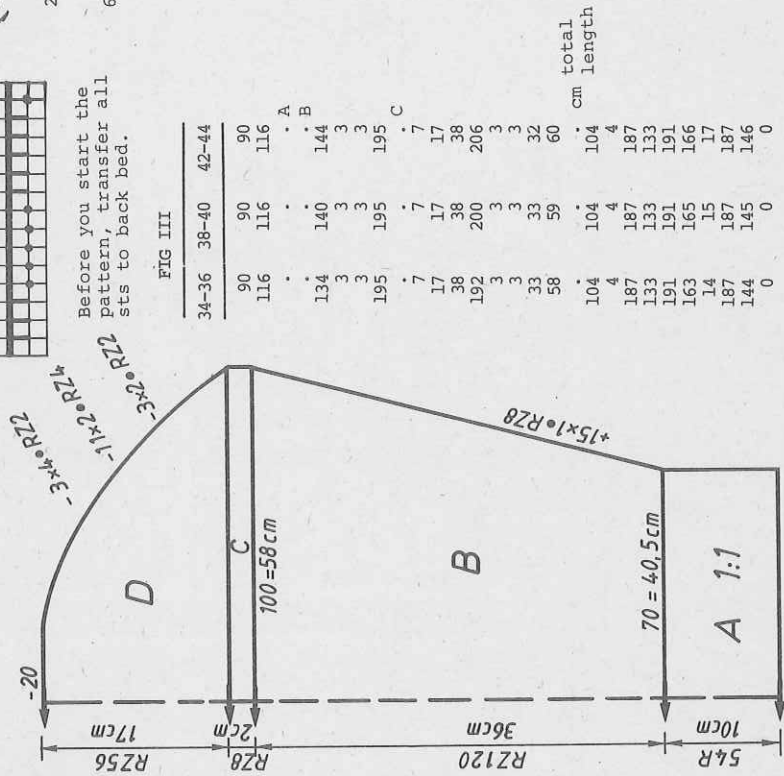

Fig. III



Before you start the pattern, transfer all sts to back bed.

FIG III

34-36	38-40	42-44	
90	90	90	. A
116	116	116	. B
		144	. C
134	140	144	
3	3	3	
3	3	3	
195	195	195	
7	7	7	
17	17	17	
38	38	38	
192	200	206	
3	3	3	
3	3	3	
33	33	32	
58	59	60	
104	104	104	total
4	4	4	cm
187	187	187	length
133	133	133	
191	191	191	
163	165	166	
14	15	17	
187	187	187	
144	145	146	
0	0	0	

4310 DUOMATIC 80/S

350 m length per 100 g
110 yds per 1 oz
10 cm = approx. 4"

Skirt with released stitches

Size : 92 to 96 cm hips
Material : 340 g medium thick mixed yarn wool/acrylic/viscose (VFS by Schaffhauser Wool). 70 cm waist elastic.
Stitch size : Pattern : front = 5, back = 6 1/2. Waistband = 3 1/2
Test square : 100 sts = 58 cm, RC 100 = 30 cm (count only sts on back bed)
Pattern : Acc. to needle diagram (purlstitch side out). Pattern diagram see model 4309. Waistband in 1:1 rib.

Fig. VII

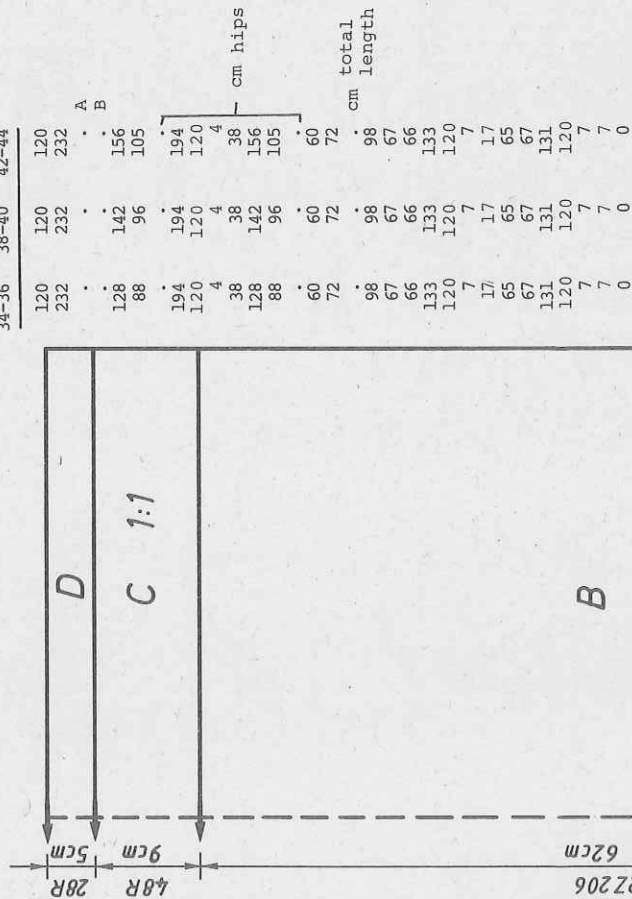

FIG VII

	34-36	38-40	42-44
120	120	120	120
232	232	232	232
			A
			B
128	142	156	
88	96	105	
			cm hips
194	194	194	
120	120	120	
4	4	4	
38	38	38	
128	142	156	
88	96	105	
			cm total length
60	60	60	
72	72	72	
			cm
98	98	98	
67	67	67	
66	66	66	
133	133	133	
120	120	120	
7	7	7	
17	17	17	
65	65	65	
67	67	67	
131	131	131	
120	120	120	
7	7	7	
7	7	7	
0	0	0	

Flashing figures :
8 : Transfer sts for section C.
9 : Transfer sts for section D.

Fig. VII : Skirt panel, knit two
A = tubular cast on for 1:1 rib, transfer all sts to back bed, cont. to knit in st.st. B = cont. to knit in pattern acc. to nd-diagram, straight. C = transfer sts for 1:1 rib, cont. to knit straight in 1:1 rib. D = transfer all sts to back bed, i.e. transfer sts from front bed on to sts of back bed so that one nd remains empty. Cont. to knit st.st. Cast off loosely.
To make up : Pin parts out to size and leave to dry under a damp cloth. Sew side seams. Fold waistband to inside and sew on loosely, at the same time inserting waist elastic.

4309

FIG I

	34-36	38-40	42-44
90	90	90	90
116	116	116	116
			A
			B
180	192	206	206
88	96	105	105
			cm hips
195	195	195	
7	7	7	
17	17	17	
38	38	38	
180	192	206	
82	90	90	
26	25	24	
60	60	60	
			cm total length
108	108	109	
2	2	2	
184	184	184	
129	129	129	
190	190	190	
133	133	133	
191	191	191	
138	139	139	
8	9	9	
183	183	191	
3	3	126	
7	7	4	
128	1	7	
0	0	2	

Note : if you use this FORM COMPUTER program for a pattern without released stitches, enter test square measurements for 30 Rows and not 40 R.

FIGII

	34-36	38-40	42-44
90	90	90	90
116	116	116	116
			A
			B
180	180	192	206
88	88	96	105
			cm hips
195	195	195	
7	7	7	
17	17	17	
38	38	38	
180	192	206	
82	90	90	
26	25	24	
60	60	60	
			cm total length
108	108	109	
2	2	2	
184	184	184	
129	129	129	
190	190	190	
133	133	133	
191	191	191	
138	139	139	
8	8	9	
183	183	183	
3	3	126	
7	7	4	
128	1	7	
0	0	2	

4306 DUOMATIC 80/S

280 m length per 100 g
88 yds per 1 oz
10 cm = approx. 4"

Lady's tweed-effect sweater

Size : 88 - 92 cm bust

Material : 490 g medium tweed-effect mixed yarn (Viscose, wool, Mohair, Acrylic) [Cambridge by Jaeger]. A remnant plain mustard col.

Stitch size : Pattern = 7 1/2. Welt = plain edge 4 1/2, tweedy 5 1/2.

Test square : 100 sts = 48 cm, 100 R = 26 cm

Pattern : Acc. to needle diagram with self-punched deco card.

Welt, collar, trimming band in 2:2 rib.

Fig. I : Back

A = tubular cast on for 2:2 rib with 139 sts over a width of 104 nds, plain mustard. B = cont. to knit in tweed-effect yarn. C = transfer all sts to front bed and cont. to knit in pattern acc. to nd-diagram, inc. at each end. D = dec. at each end, then inc. at each end. E = shape shoulder at each end. Cast off remaining sts loosely.

Fig. II : Front

A, B, C, D as for Fig. I. E = divide work, place left half onto deckercombs. Cont. to knit right part : shape neck at left, cont. to inc. at right. F = shape shoulder at right. Place left part back onto nds of machine and knit with reversed shapings.

Fig. I

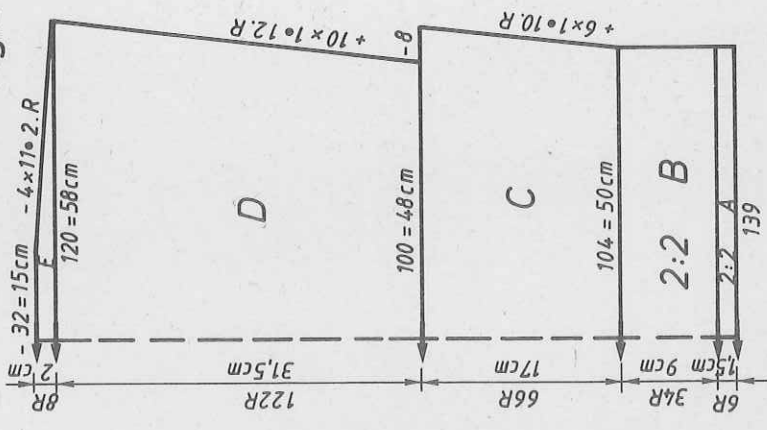

Fig. II

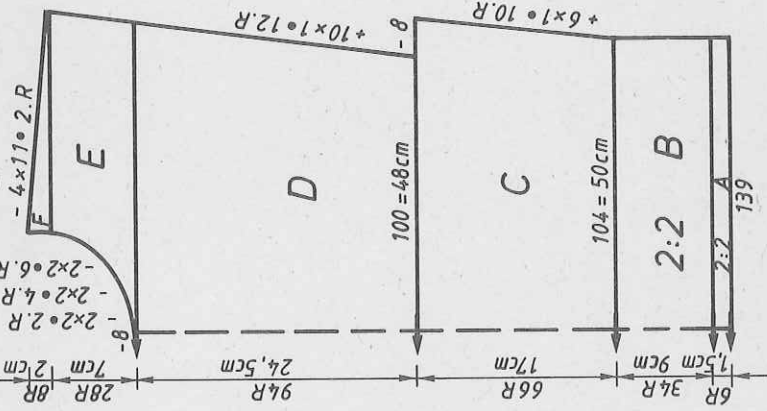

FIG III

34-36	38-40	42-44
104	104	104
192	192	192
56	58	60
3	3	3
3	3	3
195	195	195
7	7	7
14	14	14
38	38	38
84	86	88
3	3	3
3	3	3
15	15	15
58	59	60
100	100	100
63	63	63
145	146	146
33	32	30
6	6	6
0	0	0

FIG I

34-36	38-40	42-44
104	104	104
192	192	192
96	104	112
88	96	105
195	195	195
7	7	7
14	14	14
38	38	38
108	116	124
82	90	98
16	16	15
60	60	60
104	104	104
184	184	184
129	129	129
63	63	63
131	131	131
51	51	55
188	188	188
162	162	167
0	0	0

FIG. II

34-36	38-49	42-44
104	104	104
192	192	192
96	104	112
88	96	105
195	195	195
7	7	7
14	14	14
38	38	38
108	116	124
82	90	98
16	16	15
60	60	60
232	232	232
1	1	1
184	184	184
129	129	129
63	63	63
131	131	131
51	54	55
188	188	188
162	165	167
70	70	71
160	160	160
162	162	170
164	164	164
157	157	166
7	7	7
128	1	128
7	2	7
0	0	0

Fig. III

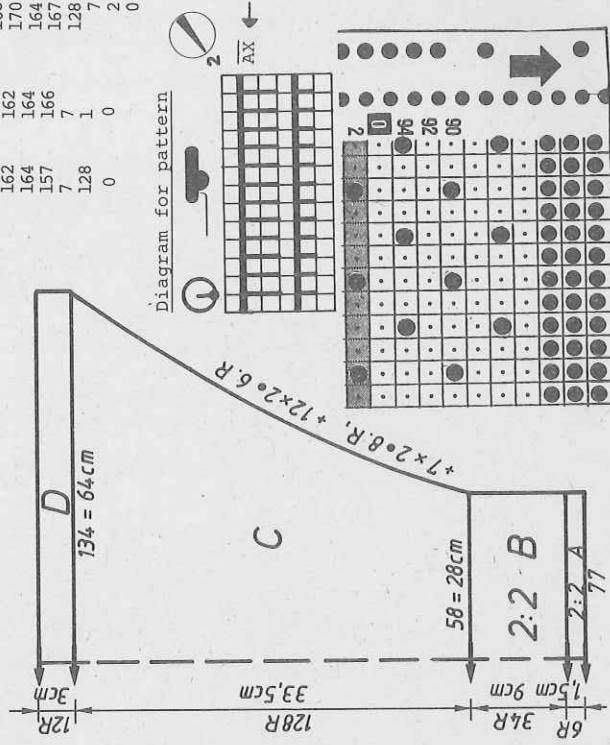
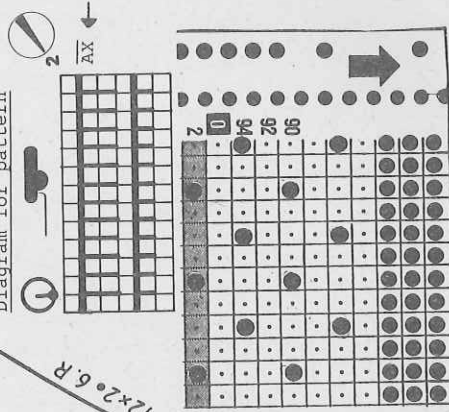

Diagram for pattern



4314 DUOMATIC 80/S

Lady's sleeveless jacket

Size : 88 to 92 cm bust
Material : 250 g fine Mohair/Acrylic (Ciuffetto, Filpucci by Trio) copper col.
Stitch size : Pattern = 7. Binding = 6
Test square : 100 sts = 55 cm, 100 R = 22 cm
Pattern : Fisherman's 1:1 rib with yarn taken twofold. Binding in half tubular.

Fig. I : Back

A = tubular cast on for 1:1 rib with yarn taken double, cont. to knit in Fisherman's rib. B = shape armhole at each end. C = shape shoulder at each end. Cast off remaining sts loosely.

Fig. II : Front, knit two parts with reversed shapings

A = tubular cast on for 1:1 rib with yarn taken double, cont. to knit in Fisherman's rib, inc. at each end. B = cont. to inc. at right. C = knit straight. D = shape neck at left. E = shape armhole at right, cont. to dec. at left. F = shape shoulder at right.

620 m length per 100 g
 194 yds per 1 oz
 10 cm = approx. 4"

Fig. I

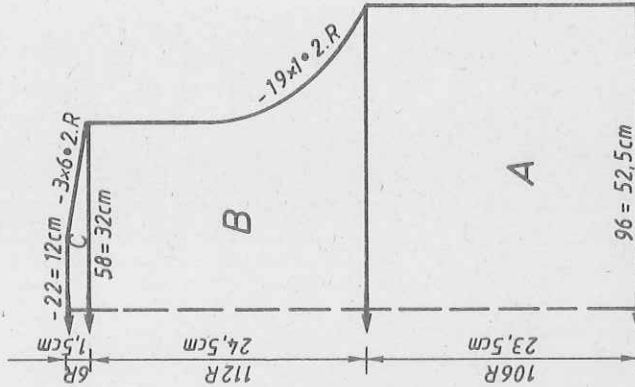

Fig. II

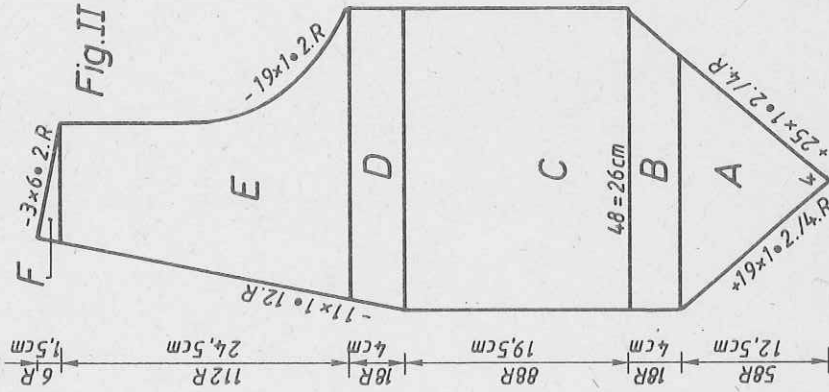

FIG. I

34-36		38-40		42-44		46-48		34-36		38-40		42-44		46-48	
88	220	88	220	88	220	88	220	88	220	88	220	88	220	88	220
88	104	96	104	104	108	108	108	88	108	88	108	88	108	88	108
3	3	3	3	3	3	3	3	3	3	3	3	3	3	3	3
38	38	38	38	38	38	38	38	38	38	38	38	38	38	38	38
88	104	96	104	104	108	108	108	88	108	88	108	88	108	88	108
3	3	3	3	3	3	3	3	3	3	3	3	3	3	3	3
20	19	19	18	17	17	17	17	20	20	22	22	23	23	26	26
49	49	49	49	49	49	49	49	49	49	49	49	49	49	49	49
105	105	105	105	105	105	105	105	105	105	105	105	105	105	105	105
7	7	7	7	7	7	7	7	7	7	7	7	7	7	7	7
191	191	191	191	191	191	191	191	191	191	191	191	191	191	191	191
138	140	140	142	144	144	144	144	138	140	132	132	133	133	133	133
10	12	12	14	16	16	16	16	59	62	66	66	64	64	64	64
7	7	7	7	7	7	7	7	73	73	73	73	73	73	73	73
29	30	30	30	30	30	30	30	29	30	31	31	32	32	35	35
187	187	187	187	187	187	187	187	187	187	187	187	187	187	187	187
138	139	140	140	140	140	140	140	138	140	132	132	133	133	133	133
0	0	0	0	0	0	0	0	0	0	0	0	0	0	0	0

FIG. II

Binding : Single yarn
For front band : two pieces
 Closed cast on for tubular
 across the whole width of
 the needle bed, knit RC 20,
 end with a few R contrast
 yarn, release.
For armhole : two pieces
 Knit as for front band
 except with 100 sts.
For back hem : one piece
 Knit as for front band
 except with 88 sts.
To make up : Pin parts
 out to size and leave to
 dry under a damp cloth. Sew
 shoulder seams. Join front
 bands, sew to outside edges
 (as far as side seam), st
 by st, backstitching
 through the open loops
 and unravelling contrast
 yarn, sew in position on
 inside. Bind armhole and
 back hem in the same way.
 Sew side seams.

cm total		cm length	
67	67	67	67
191	191	191	191
132	132	132	132
59	62	66	64
73	73	73	73
7	7	7	7
3	3	3	3
191	191	191	191
138	140	140	144
10	12	14	14
7	7	7	7
29	30	30	30
187	187	187	187
137	139	140	140
0	0	0	0

4306

Fig. III : Sleeve, knit two alike

A = tubular cast on for 2:2 rib with 77 sts over a width of 58 nds. B = cont. to knit in tweed-effect yarn. C = knit in pattern acc. to rnd-diagram, inc. at each end. D = cont. straight, cast off loosely.

Collar : Knit one piece

Tubular cast on for 2:2 rib in plain mustard, with 220 sts over a width of 166 nds, knit 6 R. Cont. to knit in tweed-effect yarn 50 R, then cast off 20 sts at one end. Push all nds to Working Position on front and back bed, in mustard with St.S 8 knit RC 16 in half tubular. End with a few R contrast yarn, release.

Trimming band : Knit two pieces

Tubular cast on for 2:2 rib with 200 sts over a width of 150 nds, plain mustard, knit 50 R. Cast off loosely.

To make up : Pin parts out to size and leave to dry under a damp cloth. Sew shoulder seams. Overlap collar along the 20 cast off sts, then sew to neckedge, first on the outside, st by st, backstitching through the open loops and unravelling contrast yarn, sew in position on the inside. Attach loose end with loose sts. Using large sts sew trimming band in position. With right sides facing set in sleeves. Sew side seams.

4316 DUOMATIC 80/S

320 m length per 100 g
 100 yds per 1 oz
 10 cm = approx. 4"

Man's sweater with pin tucks U70/U80

- Stitch size : 92 to 98 cm chest
- Material : 460 g medium thick wool : 430 g pale olive, 25 g offwhite, 5 g dark olive
- Stitch size : Stocking st = 7 1/2. Pattern (pin tucks) : front = 7 1/4, back = 3 3/4. Bands = 3 3/4. Neckband = 7 1/4.
- Test square : St.st. : 100 sts = 39 cm, 100 R = 28 cm
- Pattern : Stocking stitch. Pin tuck pattern acc. to needle diagram and col sequence. Bands in 1:1 rib. Neckband in half tubular.

Fig.II

Fig.I

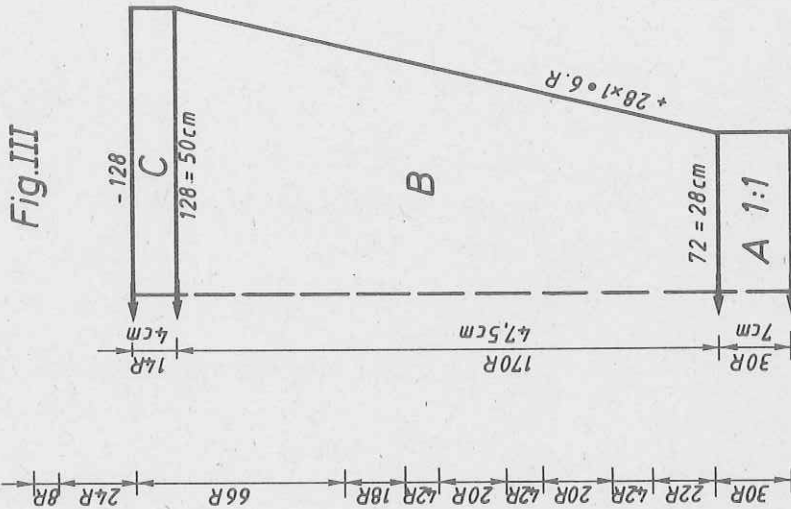
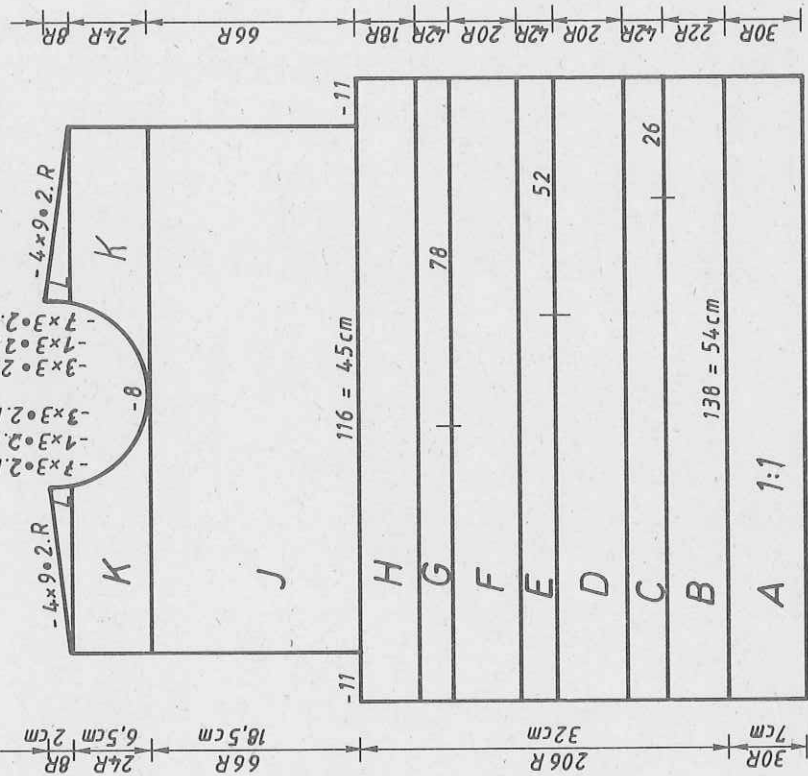
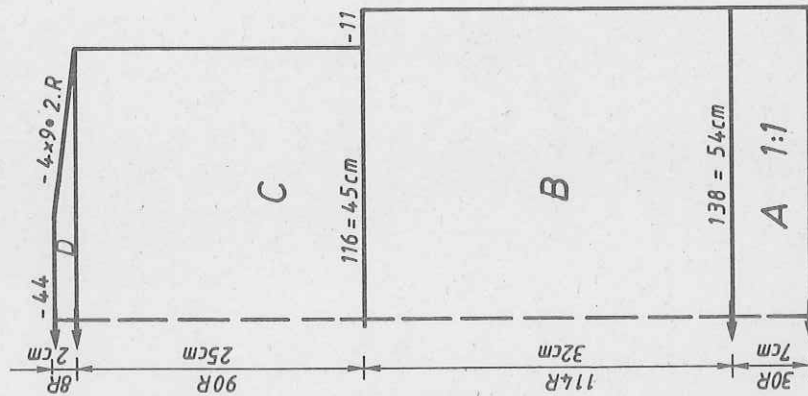

Fig. I : Back

A = tubular cast on for 1:1 rib. B = transfer all sts to front bed and cont. to knit in st.st. C = dec. at each end, cont. in st.st. D = shape shoulder at each end. Cast off remaining sts loosely.

Fig. II : Front

A + B = as for Fig. I. C, E, G pin tucks acc. to diagram. D, F, H in st.st. J = dec. at each end, cont. to knit straight in st.st. K = divide work, place left half onto dekercombs. Cont. to knit right half : shape neck at left. L = shape shoulder at right. Place left half back on to nds of machine and knit with reversed shapings.

Fig. III : Sleeve, knit two alike

A = tubular cast on for 1:1 rib. B = transfer all sts to front for st.st., inc. at each end. C = cont. to knit straight. Cast off loosely. Neckband : Closed cast on for half tubular with 105 sts on each bed. Knit RC 14. End with a few R contrast yarn, release. To make up : Pin parts out to size and leave to dry under a damp cloth, pin the corners of the intarsia (rhombus) and press lightly. Sew shoulder seams. Sew neckband to outside neck edge, st by st, backstitching through the open loops and unravelling contrast yarn, sew to inside. Set in sleeves. Sew side seams.

FIG II

42-44	46-48	50-52
112	112	112
156	156	156
128	138	148
3	3	3
3	3	3
195	195	195
7	7	7
7	7	7
7	7	7
55	55	55
135	135	136
128	138	148
3	3	3
3	3	3
3	3	3
31	31	32
66	67	69
195	195	195*
7	7	7
8	8	8
8	8	8
195	195	195*
7	7	7
8	8	8
231	231	231
4	4	4
184	184	184
132	132	132
7	7	7
36	38	40
188	188	188
153	157	159
69	69	71
160	160	176
178	178	178
172	180	180
174	182	191
4	4	4
0	0	0
5	0	0

FIG I

42-44	46-48	50-52
112	112	112
156	156	156
128	138	148
3	3	3
3	3	3
195	195	195
7	7	7
7	7	7
7	7	7
38	38	38
128	138	148
3	3	3
3	3	3
31	31	32
66	67	69
103	103	103
184	184	184
132	132	132
36	38	40
188	188	188
153	157	159
0	0	0
195	195	195*
7	7	7
8	8	8
8	8	8
195	195	195*
7	7	7
8	8	8
231	231	231
4	4	4
184	184	184
132	132	132
7	7	7
36	38	40
188	188	188
153	157	159
69	69	71
160	160	176
178	178	178
172	180	180
174	182	191
4	4	4
0	0	0
5	0	0

FIG III

42-44	46-48	50-52
112	112	112
156	156	156
69	72	77
3	3	3
3	3	3
195	195	195
7	7	7
7	7	7
7	7	7
38	38	38
123	128	133
3	3	3
3	3	3
47	47	47
60	62	64
98	98	98
128	128	128
0	0	0
195	195	195
7	7	7
7	7	7
7	7	7
38	38	38
128	128	128
3	3	3
3	3	3
31	31	32
66	67	69
103	103	103
184	184	184
132	132	132
36	38	40
188	188	188
153	157	159
0	0	0
195	195	195*
7	7	7
8	8	8
8	8	8
195	195	195*
7	7	7
8	8	8
8	8	8
231	231	231
4	4	4
184	184	184
132	132	132
7	7	7
36	38	40
188	188	188
153	157	159
69	69	71
160	160	176
178	178	178
172	180	180
174	182	191
4	4	4
0	0	0
5	0	0

Diagram for pin tucks

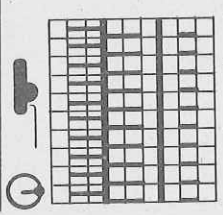

1st pin tuck
1 R N N
1 R N N
6 R N N
2 R N N

offwhite
pale olive

2 R N
2 R N

Intarsia (rhombus) in dark olive
Lock GX
BX

Begin 1st pin tuck at nd 34 from the right
2nd pin tuck at nd 60 from the right
3rd pin tuck at nd 86 from the right

2 pushers in WP
Knit 1 R
2 more pushers at right in WP
Knit 1 R
2 more pushers at left in WP
etc until 18 pushers are in WP
Knit 1 R
On the side opposite lock 2 pushers out of WP
etc until only 2 pushers remain in WP
2 R N pale olive

2nd pin tuck
2 R N N
7 R N N
1 R N N

offwhite

2 R N N

Lock GX
BX

Begin 1st pin tuck at nd 34 from the right
2nd pin tuck at nd 60 from the right
3rd pin tuck at nd 86 from the right

2 pushers in WP
Knit 1 R
2 more pushers at right in WP
Knit 1 R
2 more pushers at left in WP
etc until 18 pushers are in WP
Knit 1 R
On the side opposite lock 2 pushers out of WP
etc until only 2 pushers remain in WP
2 R N pale olive

2nd pin tuck
2 R N N
7 R N N
1 R N N

offwhite

2 R N N

Lock GX
BX

Begin 1st pin tuck at nd 34 from the right
2nd pin tuck at nd 60 from the right
3rd pin tuck at nd 86 from the right

2 pushers in WP
Knit 1 R
2 more pushers at right in WP
Knit 1 R
2 more pushers at left in WP
etc until 18 pushers are in WP
Knit 1 R
On the side opposite lock 2 pushers out of WP
etc until only 2 pushers remain in WP
2 R N pale olive

2nd pin tuck
2 R N N
7 R N N
1 R N N

offwhite

FIG I

34-36	38-40	42-44
76	76	76
176	176	176
110	118	126
3	3	3
3	3	3
38	38	38
120	130	140
3	3	3
3	3	3
27	26	25
64	64	64
104	104	104
23	23	23
15	15	15
2	2	2
184	184	184
130	130	130
191	191	191
158	159	160
67	69	72
0	0	0

FIG II

34-36	38-40	42-44
76	76	76
432	432	432
54	59	64
3	3	3
3	3	3
38	38	38
66	71	76
3	3	3
3	3	3
27	26	25
64	64	64
232	232	232
23	23	23
15	15	15
2	2	2
184	184	184
130	130	130
191	191	191
158	160	163
51	54	56
67	67	67
191	191	191
137	140	142
67	70	73
0	0	0

.A
.B
(1)

(1) = cm total length

34-36 38-40 42-44

76 76 76
176 176 176

110 118 126
3 3 3
3 3 3
38 38 38
120 130 140
3 3 3
3 3 3
27 26 25
64 64 64
104 104 104
23 23 23
15 15 15
2 2 2
184 184 184
130 130 130
191 191 191
158 159 160
67 69 72
0 0 0

76 76 76
432 432 432
54 59 64
3 3 3
3 3 3
38 38 38
66 71 76
3 3 3
3 3 3
27 26 25
64 64 64
232 232 232
23 23 23
15 15 15
2 2 2
184 184 184
130 130 130
191 191 191
158 160 163
51 54 56
67 67 67
191 191 191
137 140 142
67 70 73
0 0 0

34-36 38-40 42-44

76 76 76
176 176 176

110 118 126
3 3 3
3 3 3
38 38 38
120 130 140
3 3 3
3 3 3
27 26 25
64 64 64
104 104 104
23 23 23
15 15 15
2 2 2
184 184 184
130 130 130
191 191 191
158 159 160
67 69 72
0 0 0

76 76 76
432 432 432
54 59 64
3 3 3
3 3 3
38 38 38
66 71 76
3 3 3
3 3 3
27 26 25
64 64 64
232 232 232
23 23 23
15 15 15
2 2 2
184 184 184
130 130 130
191 191 191
158 160 163
51 54 56
67 67 67
191 191 191
137 140 142
67 70 73
0 0 0

34-36 38-40 42-44

76 76 76
176 176 176

110 118 126
3 3 3
3 3 3
38 38 38
120 130 140
3 3 3
3 3 3
27 26 25
64 64 64
104 104 104
23 23 23
15 15 15
2 2 2
184 184 184
130 130 130
191 191 191
158 159 160
67 69 72
0 0 0

76 76 76
432 432 432
54 59 64
3 3 3
3 3 3
38 38 38
66 71 76
3 3 3
3 3 3
27 26 25
64 64 64
232 232 232
23 23 23
15 15 15
2 2 2
184 184 184
130 130 130
191 191 191
158 160 163
51 54 56
67 67 67
191 191 191
137 140 142
67 70 73
0 0 0

34-36 38-40 42-44

76 76 76
176 176 176

110 118 126
3 3 3
3 3 3
38 38 38
120 130 140
3 3 3
3 3 3
27 26 25
64 64 64
104 104 104
23 23 23
15 15 15
2 2 2
184 184 184
130 130 130
191 191 191
158 159 160
67 69 72
0 0 0

76 76 76
432 432 432
54 59 64
3 3 3
3 3 3
38 38 38
66 71 76
3 3 3
3 3 3
27 26 25
64 64 64
232 232 232
23 23 23
15 15 15
2 2 2
184 184 184
130 130 130
191 191 191
158 160 163
51 54 56
67 67 67
191 191 191
137 140 142
67 70 73
0 0 0

34-36 38-40 42-44

76 76 76
176 176 176

110 118 126
3 3 3
3 3 3
38 38 38
120 130 140
3 3 3
3 3 3
27 26 25
64 64 64
104 104 104
23 23 23
15 15 15
2 2 2
184 184 184
130 130 130
191 191 191
158 159 160
67 69 72
0 0 0

76 76 76
432 432 432
54 59 64
3 3 3
3 3 3
38 38 38
66 71 76
3 3 3
3 3 3
27 26 25
64 64 64
232 232 232
23 23 23
15 15 15
2 2 2
184 184 184
130 130 130
191 191 191
158 160 163
51 54 56
67 67 67
191 191 191
137 140 142
67 70 73
0 0 0

34-36 38-40 42-44

76 76 76
176 176 176

110 118 126
3 3 3
3 3 3
38 38 38
120 130 140
3 3 3
3 3 3
27 26 25
64 64 64
104 104 104
23 23 23
15 15 15
2 2 2
184 184 184
130 130 130
191 191 191
158 159 160
67 69 72
0 0 0

76 76 76
432 432 432
54 59 64
3 3 3
3 3 3
38 38 38
66 71 76
3 3 3
3 3 3
27 26 25
64 64 64
232 232 232
23 23 23
15 15 15
2 2 2
184 184 184
130 130 130
191 191 191
158 160 163
51 54 56
67 67 67
191 191 191
137 140 142
67 70 73
0 0 0

34-36 38-40 42-44

76 76 76
176 176 176

110 118 126
3 3 3
3 3 3
38 38 38
120 130 140
3 3 3
3 3 3
27 26 25
64 64 64
104 104 104
23 23 23
15 15 15
2 2 2
184 184 184
130 130 130
191 191 191
158 159 160
67 69 72
0 0 0

76 76 76
432 432 432
54 59 64
3 3 3
3 3 3
38 38 38

4311 DUOMATIC 80/S

Lady's jacket

Size : 88 to 92 cm bust
 Material : 860 g Chenille yarn (Chinchilla by Trio), 250 g shiny yarn (Häkelbecher by MEZ), 50 g fine wool.
 Pattern = 8. Stocking stitch = 6 1/2
 Test square : 100 sts = 44 cm, 100 R = 19 cm
 Pattern : Acc. to needle diagram, in col. sequence with self-punched deco card, see garment 4303. Bands in stocking stitch.

Fig. I : Back

A = begin with contrast yarn, knit in stocking stitch with wool. B = knit in pattern acc. to nd-diagram, yarn sequence and deco card, inc. at each end. C = dec. at each end. Cast off remaining stitches.

Fig. II : Front, knit two parts with reversed shapings.

A = as for Fig. I. B = knit in pattern acc. to nd-diagram and yarn sequence with deco card, inc. at right. C = shape neck at left. D = dec. at each end.

Fig.I

100 m length per 100 g = Chenille
 31 yds per 1 oz
 500 m length per 100 g = Shiny yarn
 157 yds per 1 oz
 300 m length per 100 g = Wool
 94 yds per 1 oz

Fig.II

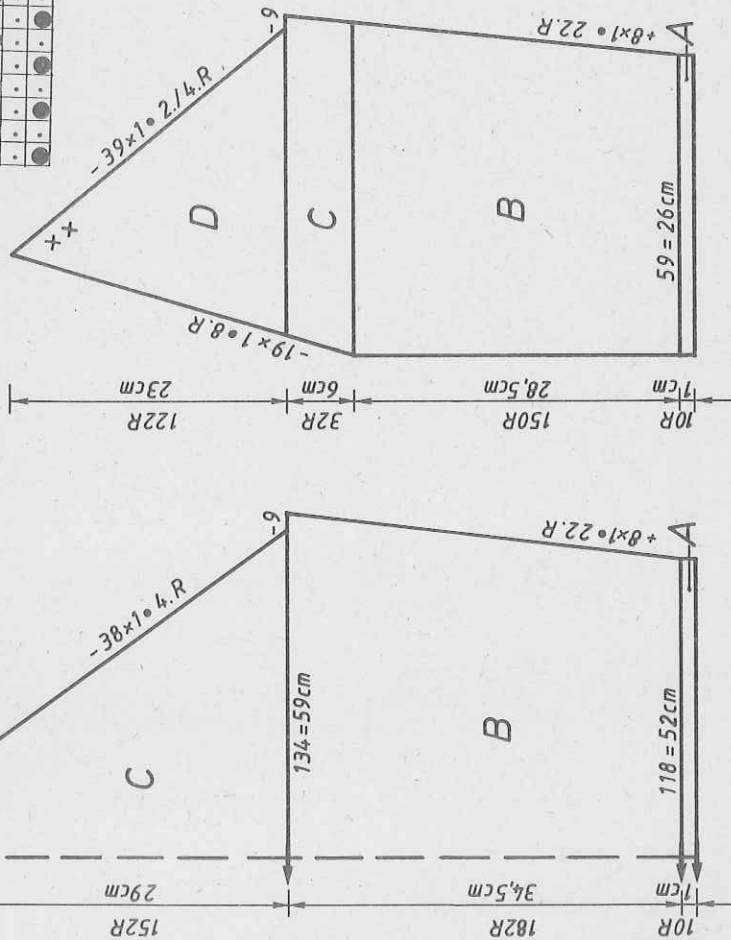
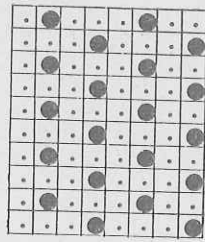

Fig. III : Sleeves, knit two with reversed shapings

A = as for Fig. I. B = cont. to knit in pattern and yarn sequence with deco card, inc. at each end. C = dec. at each end. Cast off loosely.

Front band : Knit two

Begin with contrast yarn, stocking stitch, with 170 sts, knit 4 R with wool, then knit 58 R acc. to nd-diagram and yarn sequence with deco card. End with 2 R wool, st. st., cast off.

To make up : Pin parts out to size and leave to dry under a damp cloth. Sew

sleeves between front and back parts. Join front bands, and sew to front edges, first on the outside, st by st, backstitching through the open loops and unravelling contrast yarn, then to inside. Sew side seam. Fold wool hem to inside, sew in position, unravelling contrast yarn. Fold 10 cm to inside on the sleeves, sew in position, and unravel contrast yarn.

Fig.III

FORM COMPUTER programs see page 17

Diagram for pattern

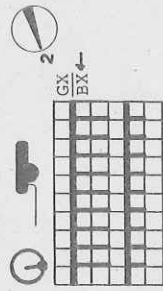

Yarn sequence
 2 R Chenille
 2 R Shiny yarn

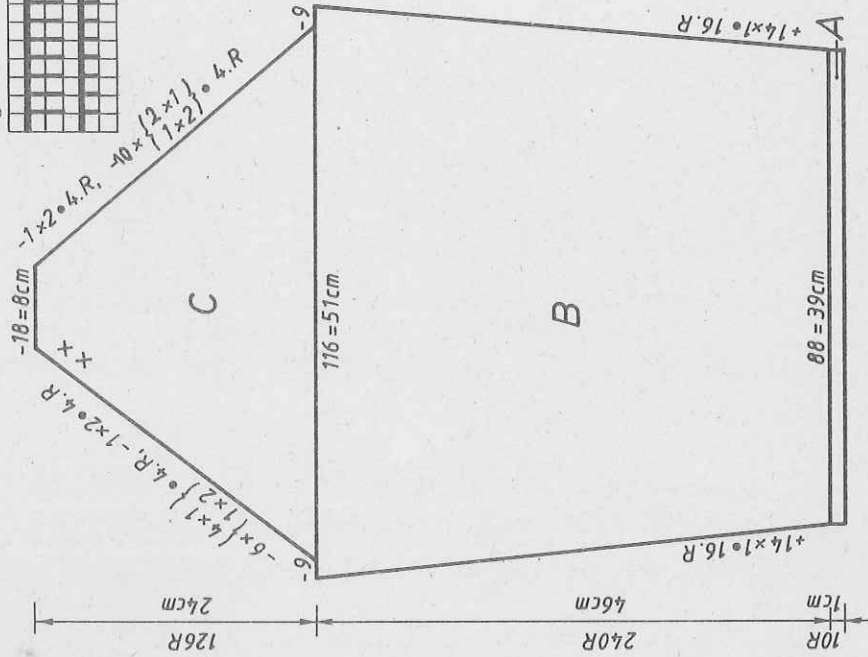

4326 DUOMATIC 80

Maxi sweater, sleeveless with dots

Size : 88 to 96 cm bust

Material : 620 g medium thick cotton yarn : 335 g blue and 95 g of each col : white, green, yellow

Pattern : front = 6 1/2, back = 5 3/4. Welt = 4.

Neckband = 4. Armhole band = 4 1/2.

Test square : 100 sts = 31 cm, RC 100 = 15 cm

Pattern : Acc. to needle diagram and col sequence with self-punched deco card. Welt and neckband in 1:1 rib. Armhole band K/K.

340 m length per 100 g
106 yds per 1 oz
10 cm = approx. 4"

Fig. I : Back

A = tubular cast on for 1:1 rib, blue. B = arrange nds acc. to nd-diagram, cont. to knit straight in pattern acc. to nd-diagram and col. sequence. C = divide work, make note of pattern position. Place left half on to deckercombs. Cont. to knit right half : shape neck at left. D = shape shoulder at right. Place left half back on to nds of machine and knit with reversed shapings.

Fig. II : Front

Knit as for Fig. I, but begin sooner with section C.

Neckband : Knit two pieces

Tubular cast on for 1:1 rib with 166 sts, knit 18 R, at the same time dec. at one edge 9 times 1 st using triple decker. Knit 18 R and at the same time inc. 9 times 1 st at one edge using triple decker tool. End with a few R contrast yarn, release.

Armhole band : Blue, knit two pieces

Tubular cast on for K/K with 260 sts, knit 40 R. End with a few R contrast yarn, release.

To make up : Pin parts out to size and leave to dry under a damp cloth. Sew shoulder seams. Join neckband with mattress stitch, sew to outside neck edge st by st, backstitching through the open loops and unravelling contrast yarn, sew to inside. 30 cms from shoulder seam, sew armhole band to front and back part, st by st, backstitching through the open loops and unravelling contrast yarn. Sew side seams. Sew armhole band to inside.

FIG I

FIG II

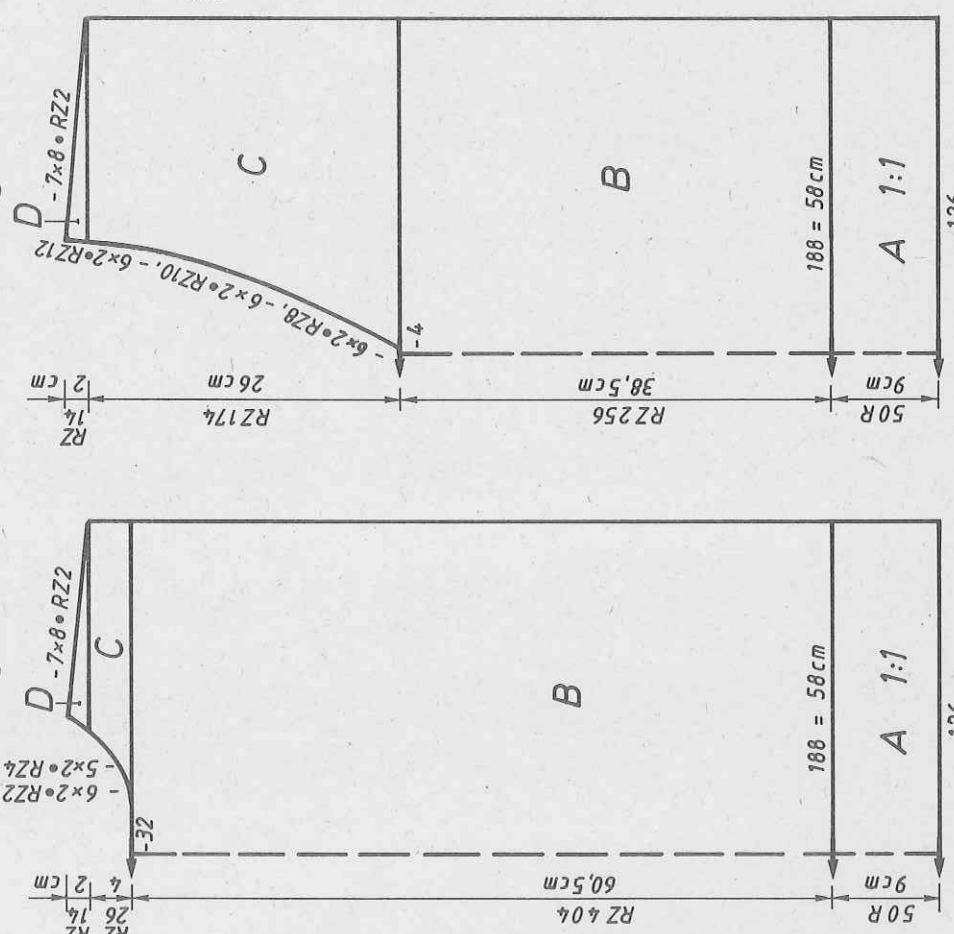

34-36	38-40	34-36	38-40
60	60	60	60
124	124	124	124
•	•	•	•
174	188	174	188
88	98	88	98
195	195	195	195
•	•	•	•
7	7	7	7
24	24	24	24
38	38	38	38
174	188	174	188
82	90	82	90
•	•	•	•
56	56	34	34
75	75	75	75
229	229	229	229
7	7	7	7
21	21	21	21
191	191	191	191
177	177	177	177
128	128	128	128
75	75	75	75
144	144	144	144
191	191	191	191
133	133	133	133
190	190	190	190
133	133	133	133
191	191	191	191
131	131	133	133
3	3	23	23
4	4	191	191
0	0	133	133
•	•	29	29
•	•	4	4
•	•	0	0

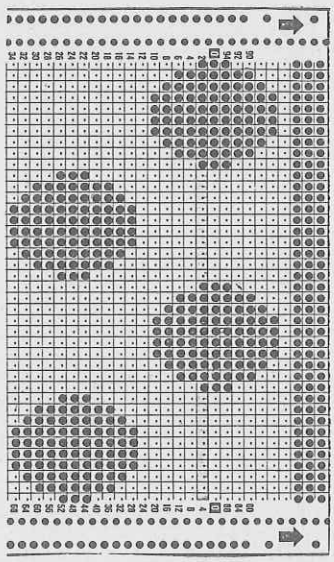

Col. sequence
 12 x : 2 R blue, 2 R yellow
 Repeat, but use green or white instead of yellow

Diagram for pattern

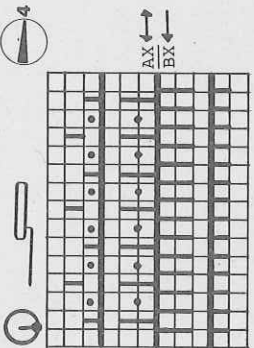

4312 DUOMATIC 80

Lady's sweater with Angora trimming

- Size : 88 to 92 cm bust
- Material : 260 g fine wool, 65 g Lurex thread, 55 g Angora (Puffo d'Angora by Trio)
- Pattern 1 : front = 4, back = 3 1/2.
- Pattern 2 : front = 6, back = 4 1/2.
- Sleeve band = 3. Neckband = 6.
- Test square : Pattern 1 : 100 sts = 18,5 cm, RC 100 = 9 cm
- Pattern 2 : 100 sts = 18,5 cm, RC 100 = 13,5 cm
- Acc. to nd-diagram 1 with self-punched deco card
- Acc. to nd-diagram 2.

Fig. I : Back
A = tubular cast on for K/K, cont. to knit in pattern 1 with deco card, inc. at right, B = dec. at right with short rows (graduations). C = inc. at right.
D = cont. to knit straight. Repeat sections D,C,B,A in reverse order and with reversed shapings. Cast off loosely.

Fig. II : Front
A, B, C, D as for Fig. I. E = shape neck at left. F = knit straight in pattern 2

Fig. I

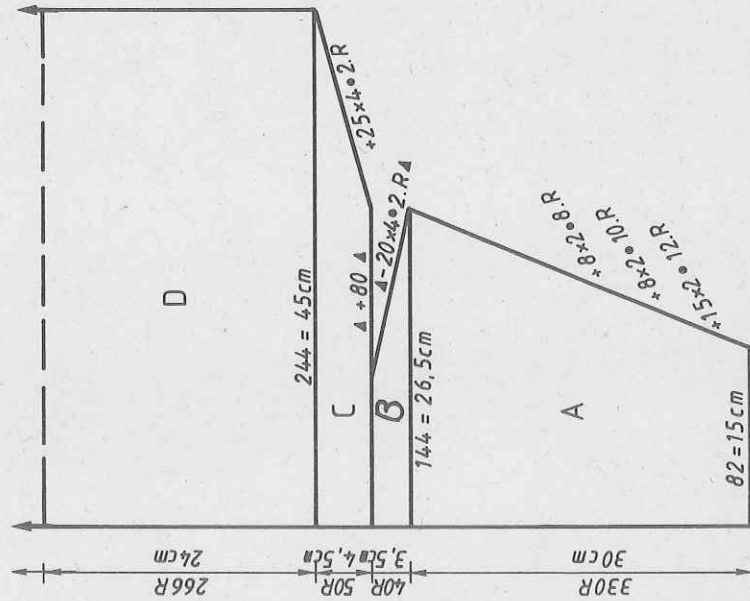
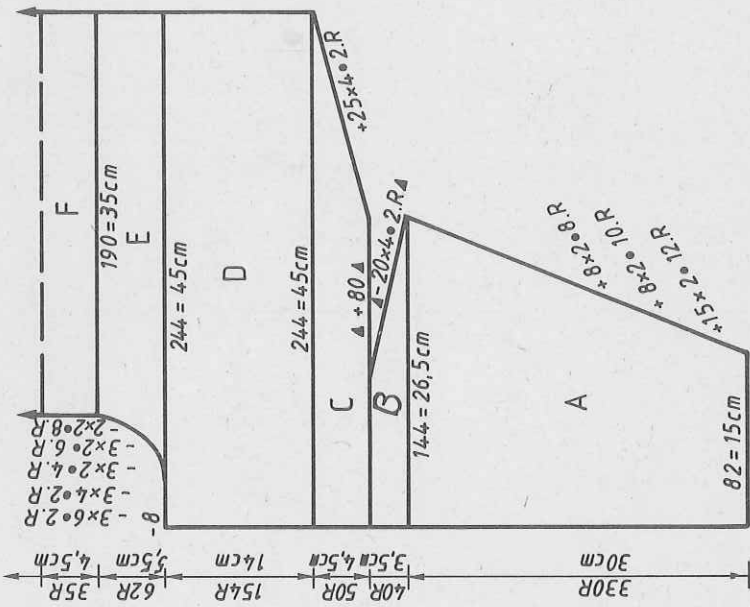

Fig. II



acc. to nd-diagram 2. Knit F, E, D, C, B, A in reverse order and with reversed shapings. Cast off loosely.

Fig. V : Welt, knit two pieces with reversed shapings.

A = tubular cast on for K/K with wool, cont. to knit straight in pattern 1. B = knit straight, in pattern 2. End with a few R contrast yarn, release.

Second piece : begin with pushers in reverse order.
Neckband : Closed cast on for half tubular with 140 sts, wool and Lurex yarn knitted together, RC 16. End with a few R contrast yarn, release.

Sleeve band : Knit two pieces
Tubular cast on for K/K with 100 sts, wool and Lurex knitted together, 50 R. End with a few R contrast yarn, release.

To make up : Pin parts out to size and leave to dry under a damp cloth. Sew shoulder seams. Join neckband, sew to outside neck edge, st by st, backstitching through the open loops and unravelling contrast yarn, sew to inside. Gathering sleeve edge, sew sleeve band in position, st by st, backstitching through the open loops and unravelling contrast yarn. Sew welt to front and back parts, st by st, unravelling contrast yarn. Sew side seams. Fold welt in half to inside, sew in position.

Diagram for pattern 1

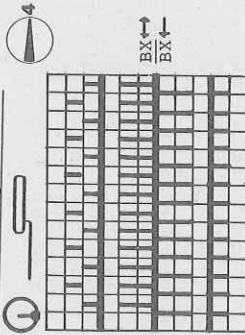

Diagram for pattern 2

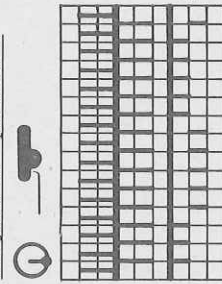
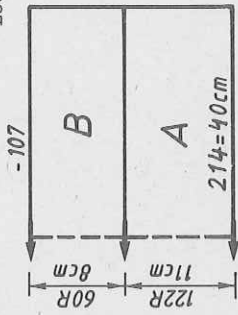

Fig. V

The two end pushers always in WP!

At the end of the pattern, knit 2 R wool and Lurex
Lock back and front N



4325 DUOMATIC 80

Skirt to go with sweater 4312

Size : 92 to 96 cm hips
 Material : 310 g fine wool, 35 g Lurex thread, 70 cm waist elastic
 Pattern : front = 4, back = 3 1/2. Hem : front = 5, back = 4 1/2. 1:1 rib = 3. Welt = 5
 Test square : 100 sts = 18.5 cm, RC 100 = 9 cm
 Pattern : Acc. to needle diagram 1 & using deco card as given for sweater 4312.

Fig. VII + VIII : Skirt, knit two pieces
 A = closed cast on for tubular with wool, cont. to knit in tub. B = knit in pattern acc. to nd-diagram and using deco card, inc. with short R (grada-

Fig. VII + VIII

FIG VII

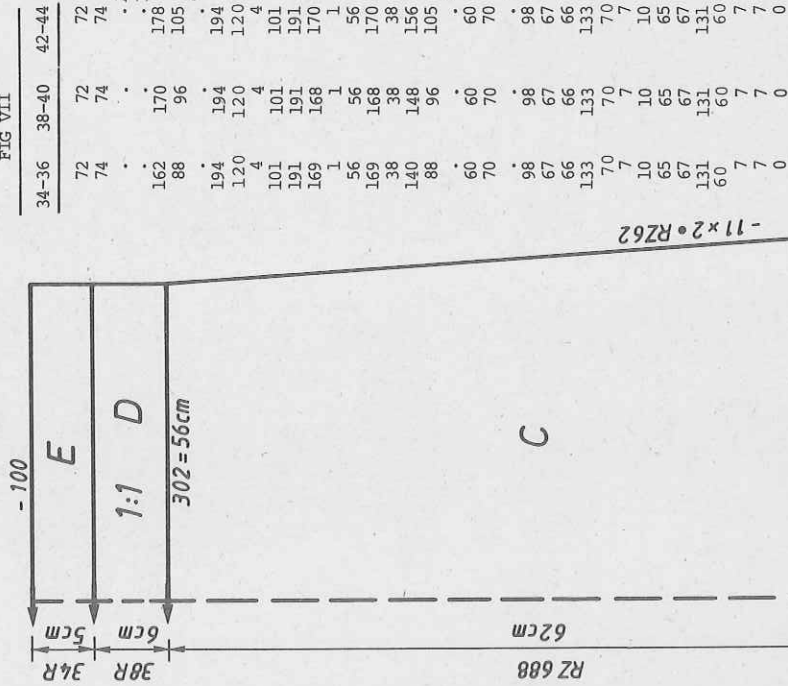

4312

FIG I

FIG II

600 m length per 100 g = Wool
 188 yds per 1 oz = Wool
 500 m length per 100 g = Angora
 157 yds per 1 oz = Angora
 2800 m length per 100g = Lurex thread
 879 yds per 1 oz = Lurex thread

34-36	38-40
72	72
74	74
	. A
	. B
76	82
3	3
3	3
3	3
68	67
7	7
109	98
7	7
143	138
126	78
77	63
63	83
183	87
76	76
191	191
141	141
3	3
56	56
141	141
63	63
221	221
5	5
71	71
66	66
26	26
195	195
7	7
	. mm 40 R pattern 2
109	98
75	75
191	191
221	221
5	5
184	184
141	141
63	63
141	141
3	3
191	191
183	183
87	76
0	0
	. mm 40 R pattern 2

Note : The FORM COMPUTER program for the front does not contain the neck opening.

Flashing figures :

- 2 : Cont. to knit in pattern 1
- 8 : Cont. to knit in pattern 2.

Chart for DECO punchcard

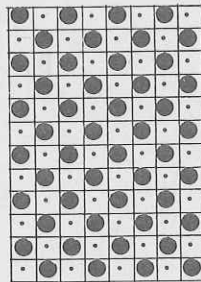

Wool 600 m length per 100 g
 188 yds per 1 oz
 Lurex thread 2800 m length per 100 g
 879 yds per 1 oz

tions). C = cont. to knit in pattern, dec. at each end. D = arrange sts for 1:1 rib, cont. to knit straight. E = transfer all sts to front bed and reduce number of sts by 1/3, i.e. place every 3rd st on adjacent nd, cont. to knit in st.st. Cast off loosely.
 To make up : Pin parts out to size and leave to dry under a damp cloth. Sew side seams. Fold waistband in half to inside and sew loosely in position, insert waist elastic.

Flashing figures :

- 2 : Cont. to knit in pattern, dec. and inc. with short R.
- 8 : Change to 1:1 rib.
- 9 : Transfer all sts to front bed.

RZ 688

RZ16 16RZ

4315 DUOMATIC 80

Lady's relief pattern sweater

Size : 88 to 92 cm bust
 Material : 220 g fine Acrylic, rose col. Mohair/Acrylic : 130 g lilac, 130 g bordeaux, 20 g orange (Cluffetto Filpucci by Trio).
 Pattern : front = 4, back = 3 1/2. Band = 6.
 Stitch size : Collar : front = 6, back = 3.
 Test square : Pattern 1 : 100 sts = 18 cm, RC 100 = 9 cm
 Pattern 2 : 100 sts = 18 cm, RC 100 = 8 cm
 Pattern : Pattern 1 acc. to needle diagram and col. sequence.
 Pattern 2 acc. to needle diagram and col. sequence using self-punched deco card. Binding in half tubular. Collar acc. to needle diagram 3. Sleeve trimming band in tubular.
 Col. sequence : col 1 = rose col. col 2 = lilac. col 3 = orange. col 4 = bordeaux.

Fig. I : Back

A = tubular cast on for K/K with col 1, begin with nd 7 from left edge.
 Knit in pattern 1 acc. to nd-diagram 1, in col sequence : 2 R col 2, 2 R

Fig. I

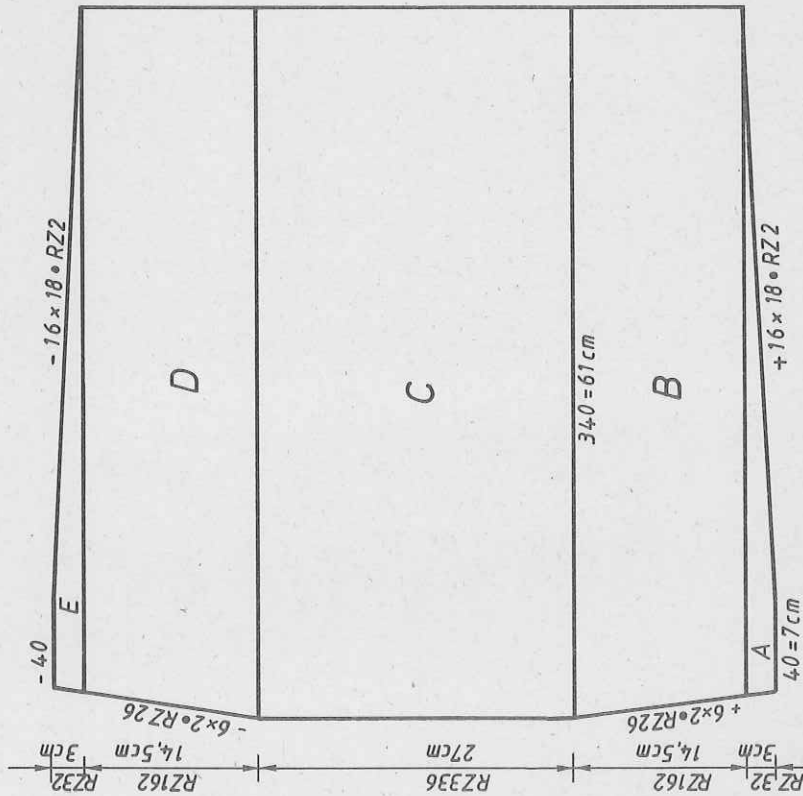

col 1, inc. at each end. B = inc. at left. C = knit in pattern 2 acc. to diagram 2 with deco card and in col sequence, straight. D = knit in pattern 1 acc. to nd-diagram 1 in col sequence : 2 R col 4, 2 R col 1, dec. at left. E = dec. at each end. Cast off remaining sts.

Fig. II : Front

A = tubular cast on for K/K with col 1, begin with nd 9 from right edge.
 Knit in pattern 1 acc. to nd-diagram 1, in col sequence i.e. 2 R col 2, 2 R col 1, inc. at each end. B = inc. at right. C = knit in pattern 2 acc. to nd-diagram 2. D = cont. in pattern 2, shape neck at right. E = pattern 2. F = knit in pattern 1 acc. to nd-diagram 1 in col sequence : 2 R col 4, 2 R col 1, dec. at right. G = dec. at each end. Cast off remaining sts.

Fig. III : Sleeve

A = closed cast on for tubular in col 2, cont. in tub. B = knit in pattern 1 acc. to nd-diagram 1 in col sequence i.e. 2 R col 2, 2 R col 1, inc. at each end. C = for pin tuck knit 20 R, Lock back GX, front N, black strippers in col 2, then 4 R Lock front and back N in col 1. Cast off loosely. 2nd sleeve : knit as for first sleeve but change col 2 for col 4.

Melt : Knit two pieces

Closed cast on for half tubular with yarn two-fold col 1 with 110 sts. Knit RC 16. End with a few R contrast yarn, release.

Fig. II

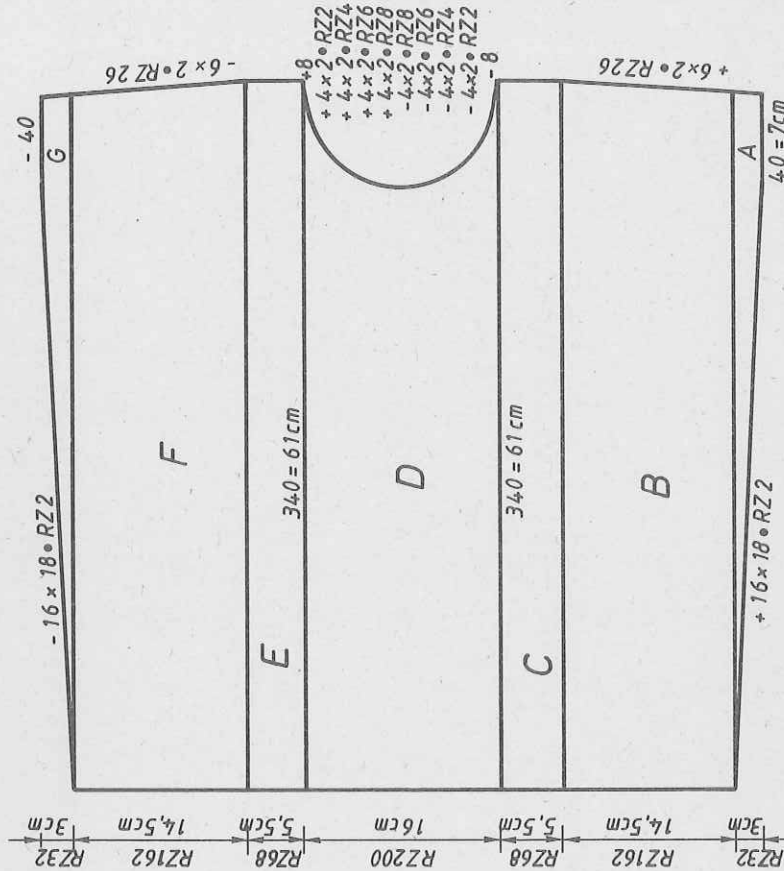

4315 DUOMATIC 80

Neckband : Knit one piece
As for welt.

Collar : Knit once piece
Single-bed cast on for st.st. with 160 sts in col. 2. Knit 10 R stocking st. Then, knit acc. to nd-diagram 3 in col sequence, 10 R st.st. col 4. Cast off loosely.

To make up : Pin parts out to size and leave to dry under a damp cloth. Sew shoulder seams. Join neckband, sew to outside neck edge, st by st, back-stitching through the open loops and unravelling contrast yarn, sew to inside. Attach welt in the same way. Set in sleeves. Sew side seams.

Acrylic 800 m length per 100 g
Mohair/Acrylic 620 m length per 100 g
194 yds per 1 oz

Diagram 1 for pattern 1 : Fairisle

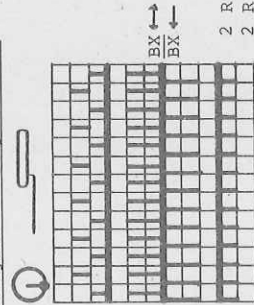

2 R col 2
2 R col 1

Diagram 2 for pattern 2

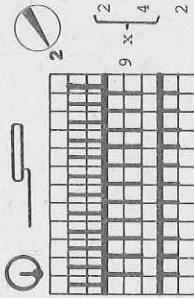

2 R BX col 1
4 R GX col 2
2 R N BX col 1

Repeat once with the same colours, repeat twice with col 3 instead of col 2, repeat twice with col 4 instead of col 3.

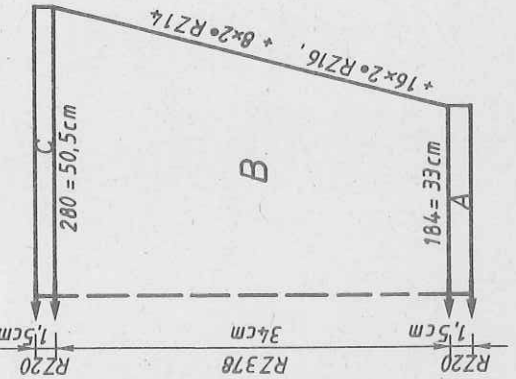
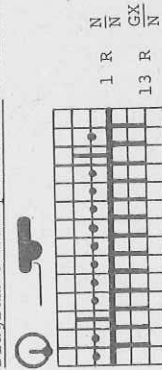

Fig. III

Diagram 3 for pattern 3 : Collar



Col sequence
28 R col 2
28 R col 3
28 R col 4

FIG I + II

34-36	38-40	42-44
36	36	36
72	72	72
.	.	.
.	.	.
40	40	40
3	3	3
3	3	3
67	67	67
63	63	63
133	133	133
78	90	101
73	73	73
61	61	61
210	210	210
61	61	61
210	210	210
62	62	62
231	231	231
71	71	71
66	66	66
66	74	85
195	195	195
.	.	.
7	7	7
21	21	21
195	195	195
.	.	.
7	7	7
88	88	88
195	195	195
.	.	.
7	7	7
21	21	21
67	67	67
191	191	191
133	133	133
90	90	101
72	72	72
7	7	7
62	74	85
190	190	190
231	231	231
189	189	189
210	210	210
189	189	189
210	210	210
0	0	0

FIG III

34-36	38-40	42-44
36	36	36
144	144	144
.	.	.
.	.	.
88	92	94
3	3	3
3	3	3
38	38	38
134	140	144
3	3	3
35	34	33
48	49	50
.	.	.
97	97	97
5	5	5
0	0	0

.cm total length

Flashing figures :

2 : Appears the first time : mark the beginning of neck opening on front part (for cutting out). Make decs only if you have the same test square measurements.

2 : Appears the second time : end of neck opening.

2 : Appears the third time : end pattern repeat and then end pattern 2.

8 : Begin pattern 2

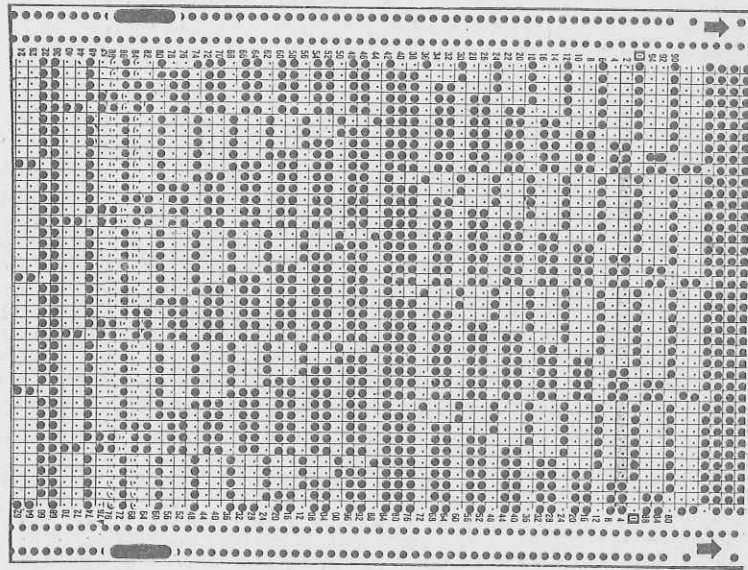

* = mm 40 R pattern 2

Knit Fig. II with reversed shapings

4320 DUOMATIC 80/S

Lady's jacket

Size : 88 to 92 cm bust
 Material : 510 g medium thick Acrylic/Mohair (Brocade by Paton), 150 g Viscose (Häkelbecher by MEZ). 8 buttons.
 Pattern : 8. Welt, collar, sleeve band = 5.
 Test square : 100 sts = 45 cm, 100 R = 27 cm
 Pattern : Stocking stitch, 2 R Acrylic/Mohair, 2 R Viscose.

Fig. II

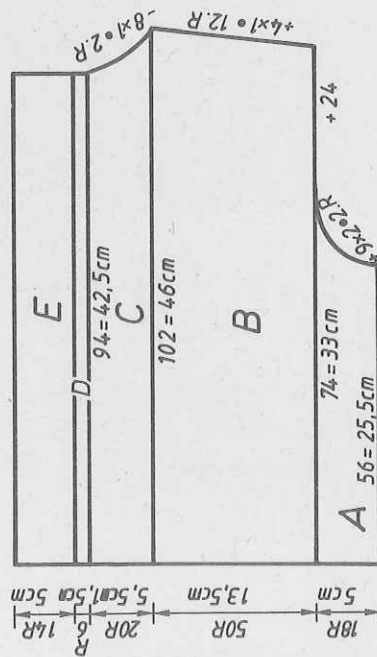
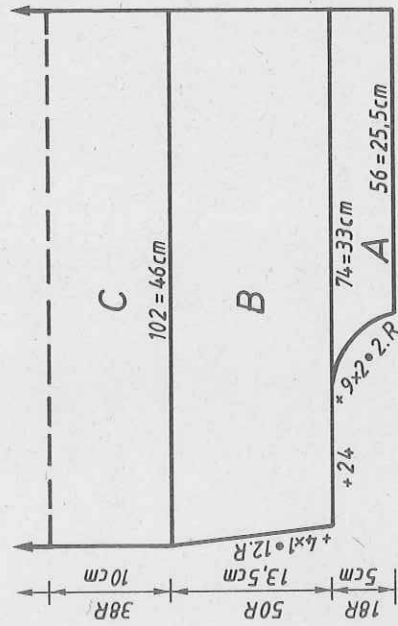

Fig. I



Welt, collar, sleeve band = half Fisherman's 1:1 rib,
 Lock front EX, back N.

Fig. I : Back, cast on for stocking stitch using contrast yarn, knit in st.st. A = single-bed, cast on the right of needle bed

in yarn change sequence 2 R Acrylic/Mohair, 2 R Viscose, inc. at left for arm-hole. B = cast on at left, i.e. place old test square on to nds of machine, cont. to knit, cont. to inc. at left. C = knit straight. Repeat sections A, B, C in reverse order and with reversed shapings. Cast off loosely.

Fig. II : Front, knit two pieces with reversed shapings. Cast on at left on bed. A + B = as for Fig. I. C = shape neck at right. D = work buttonholes on left front part : starting from neck opening across sts 6-12, 31-35, 54-58, 77-81, knit acc. to yarn change 6 R. E = transfer every 5th st to adjacent nd and cont. to knit st.st. with Acrylic/Mohair. After 6 R work buttonholes as given in section D. Knit right front part without buttonholes.

Fig. III : Sleeve, knit two with reversed shapings
 A = single-bed cast on for st.st. using contrast yarn across nds 4 to 10 at right of centre, knit acc. to yarn change as for Fig. I in st.st., inc. at each end. B = inc. at right. C = cast on at right, i.e. use old test square, cont. to knit straight. D = dec. at right. E = inc. at right, then cast off at right. F = dec. at right. G = dec. at each end. Cast off remaining sts.

Back welt : Knit one piece, with 116 sts. Acc. to yarn change knit 110 R in Tubular cast on for 1:1 rib with Viscose. End with a few R contrast yarn, release.

Front welt : Knit two pieces
 As for back welt but with 70 sts, working buttonholes for one part, i.e. in R 10, 56, 102 across sts 5-8, 15-18.

Fig. III

Acrylic/Mohair 235 m length per 100 g
 Viscose 73 yds per 1 oz (approx)
 500 m length per 100 g
 157 yds per 1 oz

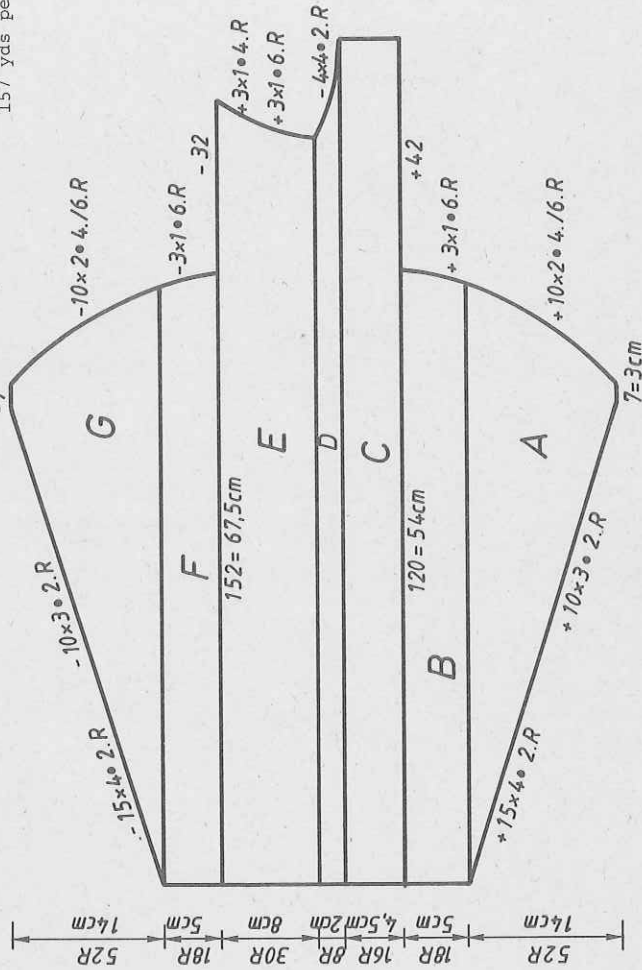

4301 DUOMATIC 80/S

Lady's wrap-over skirt

Size : 92-96 cm hips
 310 g medium Acrylic/Mohair (Brocade by Patons), 100 g
 Viscose shiny yarn (Häkelbecher by MEZ). Waist elastic.
 Material : Pattern = 8. Waistband = 8
 Stitch size : 100 sts = 46 cm. 100 R = 22 cm (Note : Stretch pattern
 slightly sideways).
 Test square : Stocking stitch with yarn change.

Pattern : Stocking stitch with yarn change.
 Fig. VII : Skirt, knit in one piece
 A = single-bed cast on for stocking stitch with Viscose yarn, cont. in
 yarn change : 2 R Acrylic/Mohair, 2 R Viscose shiny yarn, etc. in stocking
 stitch, straight. Cast off loosely.
 Waistband : Single-bed cast on for st.st. with 164 sts with Viscose yarn,
 then transfer every 5th stitch to its neighbouring needle and push the
 empty nd out of work, knit 26 R. End with a few R contrast yarn, release.
 To make up : Pin parts out to size and leave to dry under a damp cloth.
 Fold 2 cms to the inside along the edge of the overlap and attach loosely.
 Overlap the skirt by about 20 cms at the waist (depending on the waist
 size). Join the waist band and sew to the top of the skirt, st by st,
 backstitching through the open loops and unravelling contrast yarn, fold
 in half to inside and sew in place. Insert waist elastic. Crochet along hem
 line.

Material : 235 m length per 100 g (Acrylic/Mohair)
 73 yds (approx) per 1 oz
 500 m length per 100 g (Viscose/Shiny yarn)
 157 yds per 1 oz

Fig. VII

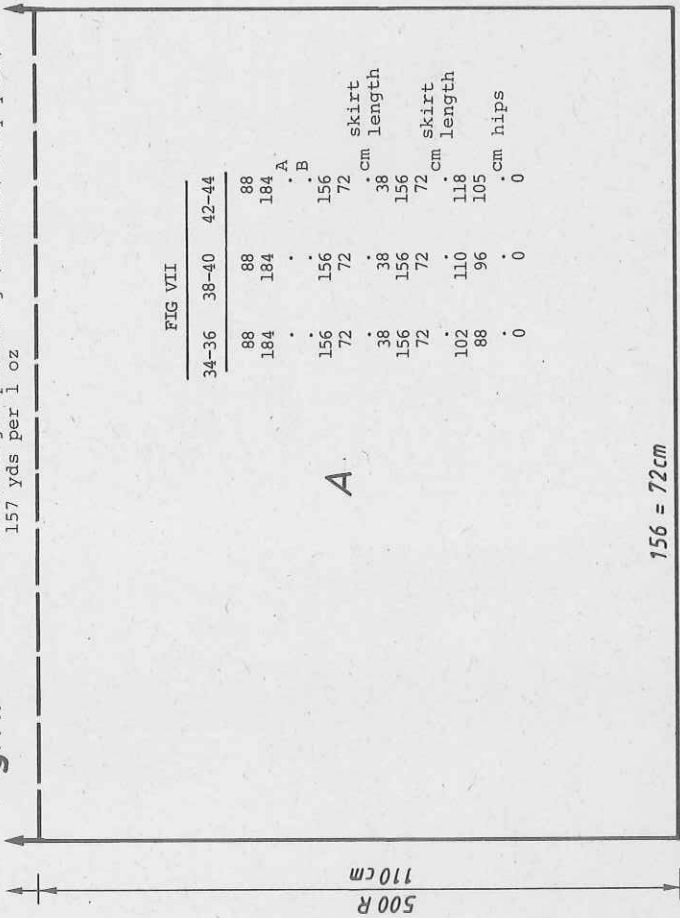

FIG VII

	34-36	38-40	42-44
88	88	88	88
184	184	184	184
.	.	.	.
156	156	156	156
72	72	72	72
38	38	38	38
156	156	156	156
72	72	72	72
102	110	118	118
88	96	105	105
.	.	.	.
0	0	0	0

4320

Collar : Knit one piece
 As given for welt but with 140 sts and 110 R, work buttonhole at right on
 R 36 and 104 across sts 5-8.

Sleeve band : Knit two

As for welt but with 70 sts and 58 R, cast off.

To make up : Pin parts out to size and leave to dry under a damp cloth. Join
 sleeve parts at centre back. With right sides facing, sew sleeves to back and
 front parts. Fold button facing to inside. Sew collar to outside neck edge
 backstitching along cast-on edge, sew in position on inside, unravelling
 contrast yarn. Attach welt st by st, backstitching through the open loops
 and unravelling contrast yarn. Sew side seams. Join sleeve band, then with
 right sides facing sew to sleeve edge. Sew loosely to sleeve seam. Neaten
 buttonholes. Attach buttons.

FIG I

	34-36	38-40	42-44
108	108	108	108
436	436	436	436
.	.	.	.
53	54	54	54
63	65	66	66
109	109	109	110
63	63	63	63
138	139	139	139
1	2	3	3
56	56	56	56
143	145	147	147
39	39	39	39
14	14	14	14
7	7	7	7
31	31	33	33
167	167	167	167
14	18	20	20
184	184	184	184
143	145	147	147
99	99	99	99
191	191	191	191
138	139	139	139
1	2	3	3
0	0	0	0

FIG II

	34-36	38-40	42-44
108	108	108	108
436	436	436	436
.	.	.	.
53	53	54	54
63	63	65	66
110	110	110	110
63	63	63	63
138	139	139	139
1	1	2	3
56	56	56	56
143	143	145	147
39	39	39	39
14	14	14	14
191	191	191	191
129	129	130	130
1	1	1	1
65	65	65	65
67	67	67	67
68	68	68	68
68	68	68	68
195	195	195	195
.	.	.	.
7	7	7	7
3	3	3	3
0	0	0	0

FIG III

	34-36	38-40	42-44
108	108	108	108
180	180	180	180
.	.	.	.
7	7	7	7
3	3	3	3
69	69	69	69
63	63	63	63
203	211	211	212
18	19	20	20
7	7	7	7
28	28	23	15
78	78	77	75
63	63	63	63
137	141	142	142
17	19	21	21
31	31	31	31
2	2	2	2
56	56	56	56
159	163	165	165
7	7	7	7
1	1	1	1
188	188	188	188
137	137	138	138
31	31	31	31
2	2	2	2
69	69	69	69
7	7	7	7
191	191	191	191
203	203	203	203
18	18	18	18
71	71	71	71
184	184	184	184
149	153	155	155
159	159	159	159
2	2	2	2
191	191	191	191
137	141	142	142
17	19	21	21
0	0	0	0

* = cm total length for jacket
 ** = mm 40 R test square for facing =
 section E of Fig. II.

Flashing figures :
 9 = On left front work buttonholes
 as given in the description above.
 10 = Transfer sts for section E of Fig. II
 Note : The FORM COMPUTER does not tell you
 when to work the buttonholes in the facing.
 The exact positioning has to be worked out
 with the aid of the test square.

156 = 72 cm

4328 DUOMATIC 80/S

Lady's mustard coloured sweater

Size : 88 to 92 cm bust
 Material : 480 g Cotton/Viscose (fancy yarn) (La Tricotouse no.15 Fluck). 3 buttons. Shoulder padding.
 Stitch size : Stocking stitch = 8. Bands = 4 3/4. Collar = 4 3/4 - 5 1/2.
 Button band = 7. 100 R = 30 cm
 Test square : 100 sts = 43 cm. Bands and collar in 1:1 rib. Button Stocking stitch. Bands and collar in 1:1 rib. Button band in stocking stitch.

Fig. I : Back
 A = tubular cast on for 1:1 rib. B = transfer all sts to front bed and cont. to knit in stocking stitch. C = shape armhole at each end. D = shape shoulders at each end. Cast off loosely.
 Fig. II : Front
 A + B as given for Fig. I. C = divide work. Place left half onto deckercombs. Knit right half : straight. D = shape armhole at right. E = shape neck at left. F = shape shoulder at right. Place left half back onto nds of machine and knit with reversed shapings.

Fig. I

Fig. II

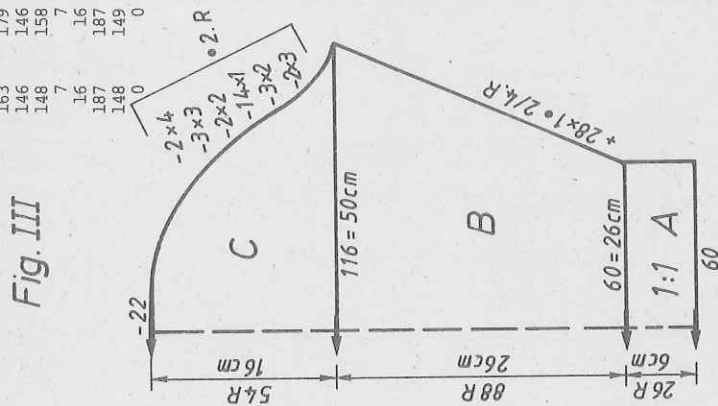
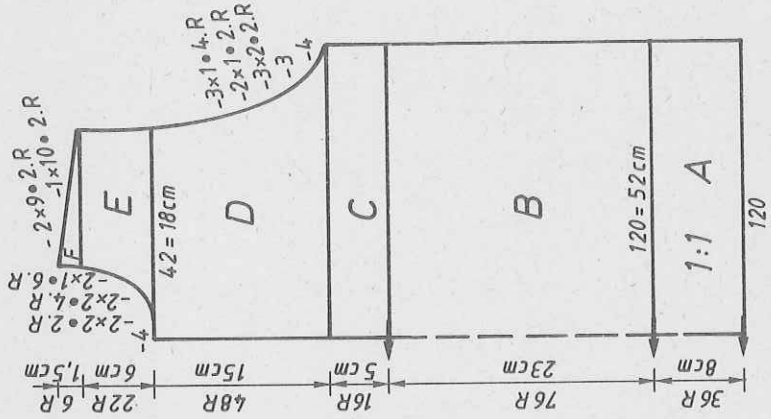
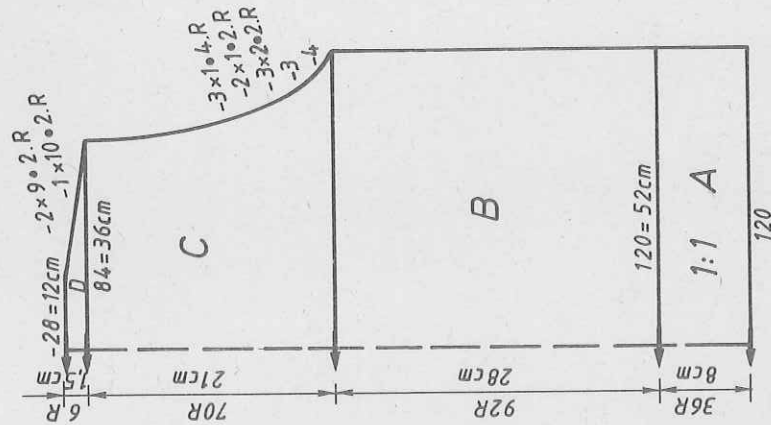

FIG I

FIG II

FIG III

34-36	38-40	42-44	42-44	38-40	34-36	38-40	42-44
120	120	120	120	120	120	120	120
172	172	172	172	172	172	172	172
110	120	130	130	120	58	60	62
88	96	105	105	96	3	3	3
195	195	195	195	195	3	3	3
7	7	7	7	7	7	7	7
8	8	8	8	8	4	4	4
38	38	38	38	38	38	38	38
110	120	130	130	120	110	116	120
82	90	98	98	90	3	3	3
21	20	19	19	20	23	24	24
57	58	58	58	58	47	48	49
107	107	109	109	235	107	107	108
7	7	7	7	7	3	3	3
3	6	6	6	6	170	178	186
160	160	168	168	160	171	179	188
153	153	161	161	153	191	191	179
163	179	168	179	163	134	135	191
146	146	128	146	146	6	7	136
148	158	146	148	158	162	162	8
7	7	159	159	7	187	187	170
16	16	128	128	16	129	130	188
187	187	187	187	187	186	186	130
148	149	16	148	149	128	129	186
0	0	187	187	71	0	0	0
0	0	149	149	7	0	0	0
0	0	23	23	25	149	149	129
0	0	72	72	25	7	7	0
0	0	160	160	160	3	3	0
0	0	162	162	162	170	170	128
0	0	155	164	158	187	187	186
0	0	150	166	170	128	129	186
0	0	2	2	2	0	0	0
0	0	0	0	0	151	151	128
0	0	0	0	0	3	3	0
0	0	0	0	0	0	0	0

Fig. III : Sleeve, knit two alike
 A = tubular cast on for 1:1 rib. B = transfer all sts to front bed and knit st.st., inc. at each end. C = shape sleeve head at each end. Cast off remaining sts.
 Collar : Tubular cast on for 1:1 rib with 120 sts, St.S 1/2 knit 12 R. St.S 5 knit 12 R. St.S 4 3/4 knit 12 R. With Lock front N, back GX, knit 6 R. With Lock front GX, back N, knit 6 R. Lock back and front N, knit a few R contrast yarn, release.
 Button band : Knit two pieces
 Tubular cast on for 1:1 rib with 35 sts, transfer sts for st.st., knit 9 R, inc. St.S by 1/4, knit 1 R. Dec. St.S by 1/4, knit 10 R. Knit a few R contrast yarn, release. 2nd band : work buttonholes on Row 5 and 15, over sts 6 to 8, 17 to 19, 28 to 30.

4319 DUOMATIC 80/S

Child's green kimono sweater

- Size :** Height 134 cm
 230 g medium thick cotton yarn : 210 g green and 10 g of each blue and yellow.
- Material :** Pattern : front = 5, back = 3 1/2. Neckband and sleeve band = 7
- Stitch size :** 100 sts = 41 cm (sts counted on back bed alone)
- Test square :** RC 100 = 23,5 cm
- Pattern :** Acc. to needle diagram and self-punched deco card. Welt in 1:1 rib. Neckband and sleeve band = half tubular.

Fig. I Back
 A = tubular cast on for 1:1 rib. B = transfer all sts to back bed and knit in pattern acc. to nd-diagram with deco card, straight, aligning card reader with centre of needle bed. C = inc. at each end. D = knit straight. E = shape shoulder at each end. Cast off remaining sts loosely.

Fig. II : Front
 A, B, C, D as for Fig. I. E = divide work, cast off centre sts. Place left half onto deckercomb. Cont. to knit right part : knit straight. F = shape neck at left. G = shape shoulder at right. Place left half back onto nds of machine and knit with reversed shapings.

Pocket : Knit one
 Single-bed cast on with contrast yarn, 38 sts, knit a few R. Then, knit in pattern with deco card, 50 R. In yellow knit 18 R in st.st. End with a few R contrast yarn, release.

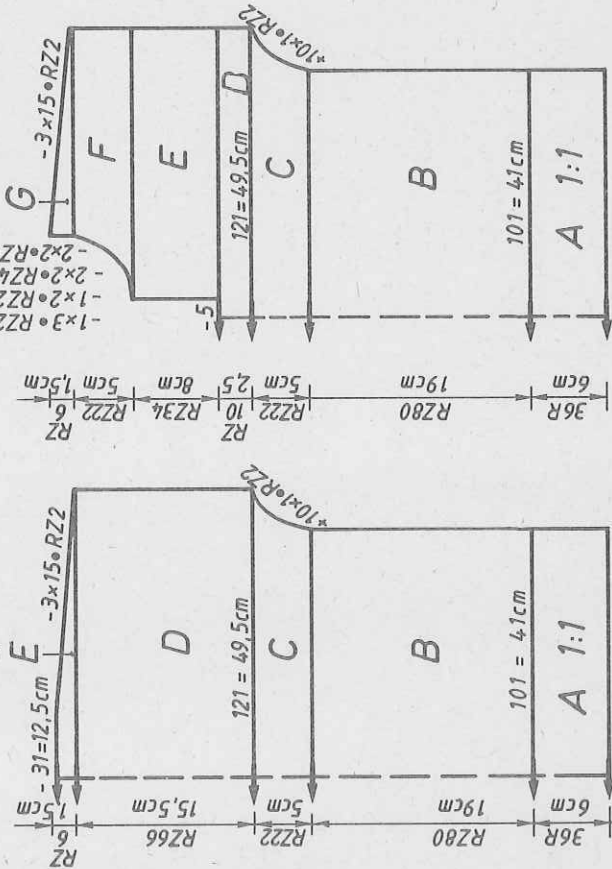

Fig. II

Fig. I

4328

To make up : Pin parts out to size, let dry under damp cloth. Sew shoulder seam. Sew collar to outside neck edge (starting 0,5 cm in from front edge so that front bands can be attached), st by st, backstitching through the open loops unravelling contrast yarn, sew to inside. Attach button bands in the same way, closing them at the top with invisible sts, overlapping them at lower edge. Neaten buttonholes. Attach buttons. Set in sleeves. Sew side seams. Sew shoulder padding in position.

Sleeve band : Knit two pieces, yellow.
 As given for neckband but with 76 sts.
To make up : Pin parts out to size and press lightly. Fold stripe at top of pocket in half to inside and sew in position. Sew pocket to front part, see photo. Sew shoulder seams. Sew neckband to neck edge, as per photo, st by st, backstitching through the open loops and unravelling contrast yarn, sew in position on inside. Attach to centre front with invisible stitches. Sew on sleeve bands as given for neckband. Sew side seams.

340 m length per 100 g
 106 yds per 1 oz
 10 cm = approx. 4"

FIG I

FIG I		FIG II	
122	134	146	146
94	94	94	94
164	164	164	164
.	.	.	.
95	101	105	.
3	3	3	.
3	3	3	.
195	195	195	.
.	.	.	.
7	7	7	.
7	7	7	.
38	38	38	.
95	101	105	.
3	3	3	.
3	3	3	.
17	19	21	.
44	47	50	.
103	103	103	.
63	63	63	.
131	131	133	.
4	4	5	.
7	7	7	.
24	26	28	.
187	187	187	.
164	166	167	.
0	0	0	.
231	231	231	.
63	63	63	.
131	131	133	.
4	4	5	.
7	7	7	.
24	26	28	.
187	187	187	.
164	166	167	.
0	0	0	.
152	152	152	.
7	7	7	.
9	9	10	.
153	153	153	.
145	145	153	.
155	164	164	.
165	166	166	.
2	2	2	.
0	0	0	.

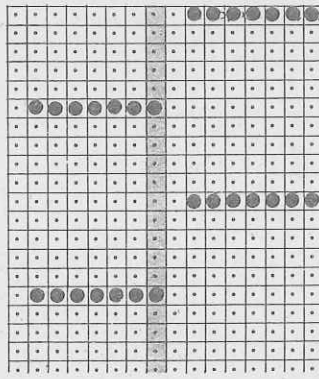

total length

Diagram for pattern

Before starting the pattern, transfer all sts to back bed.

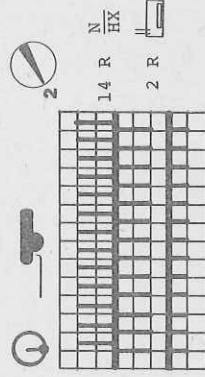

4322 DUOMATIC 80

Man's 4-col. Fairisle jacket

Size : 96 to 100 cm chest
Material : 540 g fine Acrylic/Mohair/Nylon mixture brown. 160 g Acrylic/Mohair of each olive and offwhite (Cluiffetto Filpucci by Trio). 150 g fine wool mustard (Miracle Lewolaine, Fluck). 3 buttons.
Stitch size : Pattern : front = 5 1/2, back = 4. Welt = 4 1/2.
Test square : Sleeve band = 5. Collar and sleeves = 5
Pattern for Fig. I + II : 100 sts = 26 cm, RC 100 = 5,5 cm
Fig. III : 100 sts = 32 cm, 100 R = 26 cm

Pattern

Fig. XI : 100 sts (stretched sideways) = 41,5 cm
 100 R = 25 cm
 Acc. to needle diagram and col. sequence using self-punched deco card. Collar and sleeves in 2:2 rib with yarn taken 2-fold. Welt, and pocket band in 2:2 with single yarn. Sleeve band in 1:1 rib with yarn 2-fold.

Fig. I : Back
 A = tubular cast on for 2:2 rib in brown, single yarn, 192 sts across a width of 144 nds. B = transfer sts acc. to diagram, knit in pattern acc. to nd-diagram and using deco card, straight. C = shape armhole at each end. D = shape shoulder at each end. Cast off loosely.
Fig. II : Front, knit two pieces with reversed shapings
 A + B as for Fig. I but with 82 sts across a width of 62 nds. C = shape neck at left, cont. to knit in pattern. D = shape armhole at right, cont. to dec. at left. E = shape shoulder at right.

Fig.III

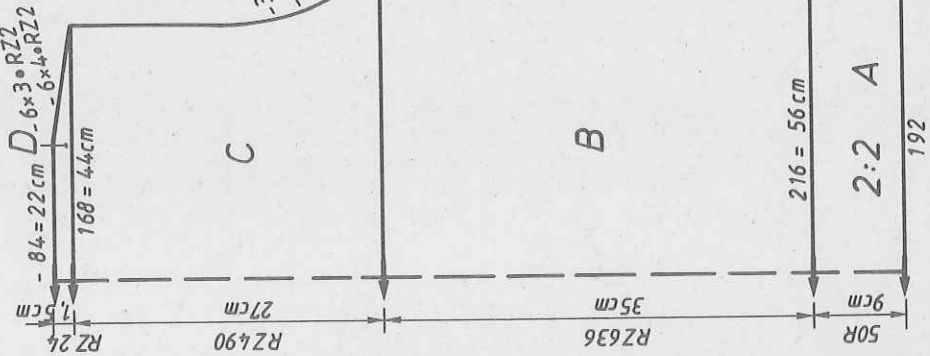
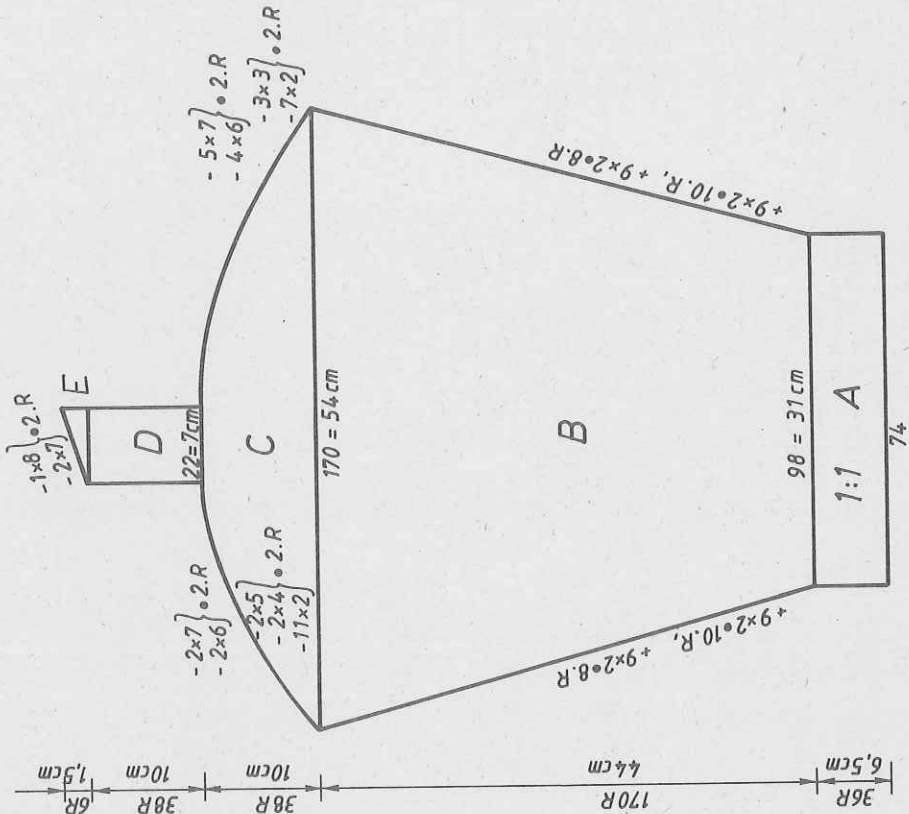
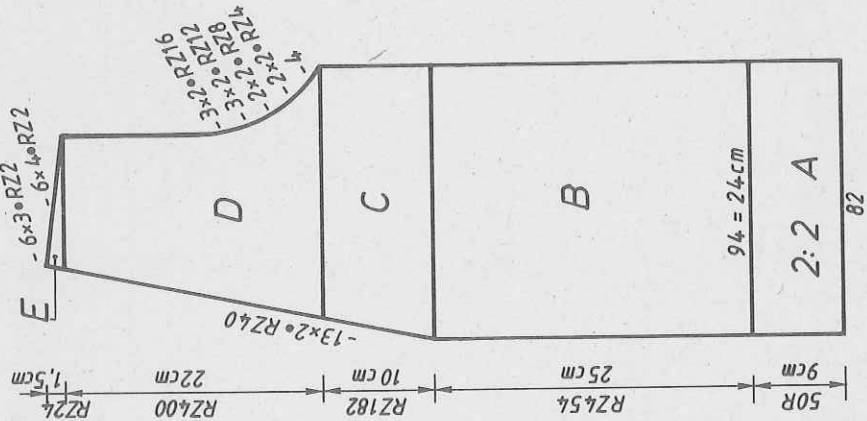

Fig.II



4322 DUOMATIC 80

Fig. III : Sleeve, knit two with reversed shapings.
 A = tubular cast on for 1:1 rib with yarn 2-fold, brown. B = transfer sts for 2:2 rib, cont. to knit, inc. at each end. C = shape sleeve head at each end. D = knit straight. E = dec. at left.

Fig. XI : Collar, knit two pieces
 A = tubular cast on for 2:2 rib with 202 sts across a width of 151 nds with yarn 2-fold, brown. B = dec. and inc. with short rows (graduations). C = knit straight. D = dec. and inc. with short rows (graduations). E = knit straight. End with a few R contrast yarn, release. Knit second part with reversed shapings and work buttonholes on R 42 and 74 across sts 12-19, 36-43, 60-67.

Fig. VI : Pocket, knit two
 A = tubular cast on for 2:2 rib with contrast yarn, knit a few R, then transfer sts acc. to nd-diagram, knit in pattern and col sequence acc. to nd-diagram and using deco card, straight. B = transfer sts for 2:2 rib, cont. to knit straight, brown. Cast off loosely.

To make up : Pin parts out to size and leave to dry under a damp cloth. Fold pocket band in half to inside and attach loosely. Sew pockets in position, with lower edge along top of welt and side edge into side seam. Set in sleeves. Sew collar/front band in position, st by st, backstitch through the open loops and unravelling contrast yarn (fold lower edge to inside to form welt). Sew side seams. Attach welt loosely on inside. Neaten buttonholes. Attach buttons.

FIG VI

44-54	44-54
22	100
104	422
.	A
.	B
57	206
3	72
3	(4)
99	110
71	3
67	184
120	243
195	63
(5)	185
7	6
39	56
0	179
	70
	66
	66
	7
	6
	104
	184
	179
	191
	185
	6
	56
	243
	3
	0

FIG I

44-46	44-46	52-54
22	22	22
104	104	104
.	.	.
200	216	230
96	104	112
195	195	195
.	.	.
7	7	7
76	76	76
38	38	38
200	216	230
90	98	106
35	34	33
68	68	68
109	109	107
7	7	7
2	2	2
152	160	168
156	164	173
167	167	175
1	1	3
175	183	191
10	11	12
175	183	191
16	17	18
243	243	243
7	7	7
127	127	127
178	185	190
99	99	99
191	191	191
161	163	163
5	5	5
0	0	0

FIG II

52-54	48-50	44-46
22	22	22
360	360	360
.	.	.
84	100	100
96	112	112
195	195	195
.	.	.
7	7	7
76	76	76
38	38	38
94	100	100
98	106	106
.	.	.
32	31	31
68	68	68
237	237	235
7	7	7
20	20	20
152	160	168
156	164	173
167	167	175
1	1	3
175	183	191
10	11	12
175	183	191
16	17	18
243	243	243
7	7	7
127	127	127
133	140	145
70	70	70
191	191	191
145	147	147
127	127	127
254	254	254
7	7	7
36	36	36
99	99	99
191	191	191
161	163	163
5	5	5
0	0	0

FIG III

52-54	48-50	44-46
104	104	104
128	128	128
.	.	.
90	96	96
3	3	3
3	3	3
195	195	195
.	.	.
7	7	7
8	8	8
38	38	38
162	169	176
3	3	3
3	3	3
48	46	46
63	63	63
75	75	75
191	191	191
141	141	141
4	4	4
186	186	186
129	130	129
186	186	186
132	132	132
133	133	133
186	186	186
134	134	134
72	72	72
190	190	190
134	134	134
188	188	188
131	131	131
188	188	188
146	146	146
189	189	189
155	155	155
68	68	68
7	7	7
14	14	14
187	187	187
143	143	143
66	66	66
7	7	7
17	17	17
0	0	0

FIG XI

44-54	44-54
100	22
422	104
.	.
206	216
72	104
(4)	112
110	195
3	195
184	7
243	7
63	76
185	38
6	200
56	98
179	34
70	68
66	68
66	109
7	7
6	2
104	152
184	156
179	167
191	1
185	175
6	10
56	175
243	16
3	7
0	127
	178
	99
	191
	161
	5
	0

Diagram for pattern

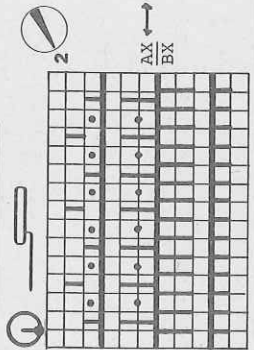
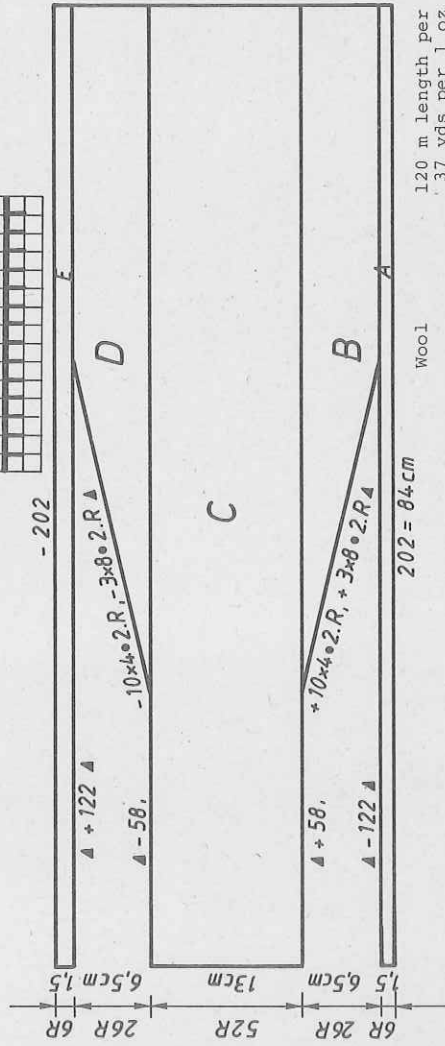
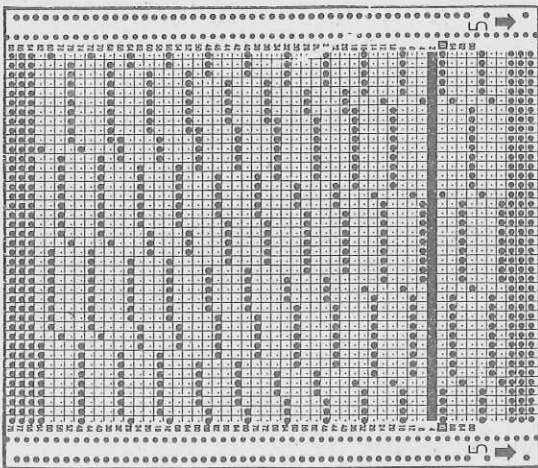
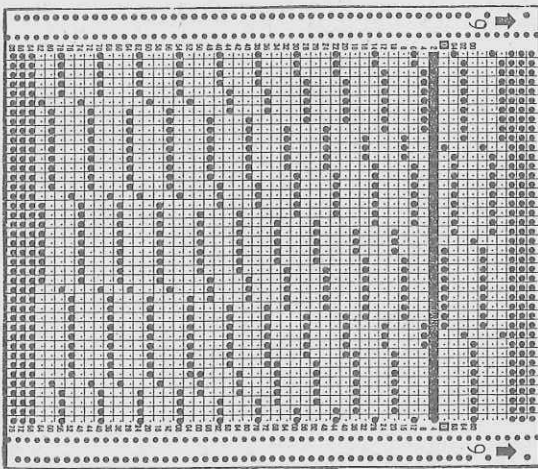
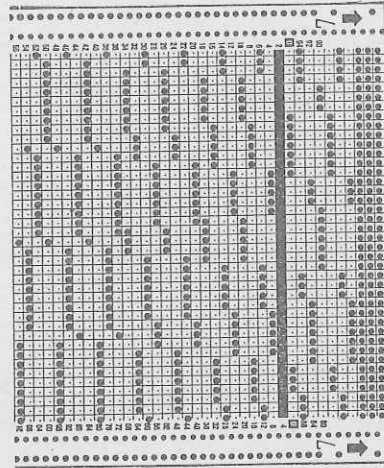
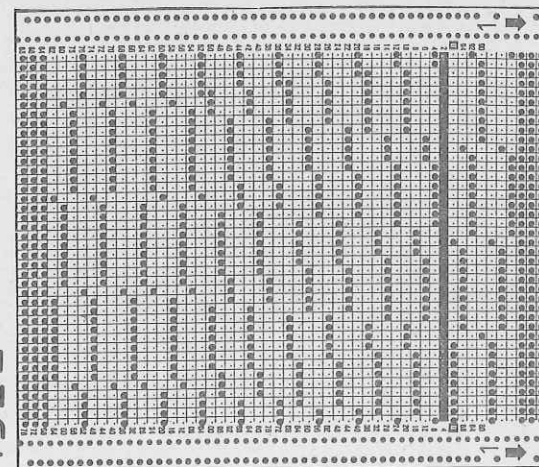
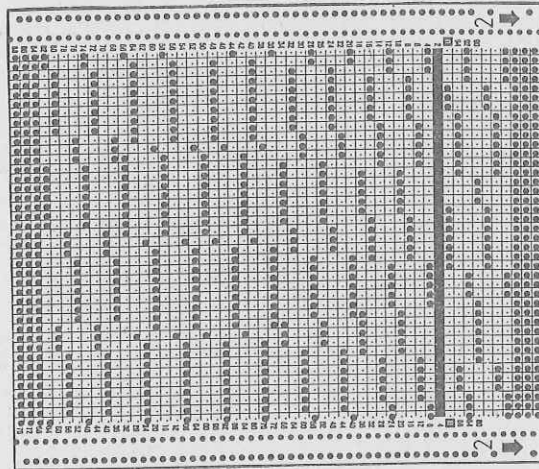
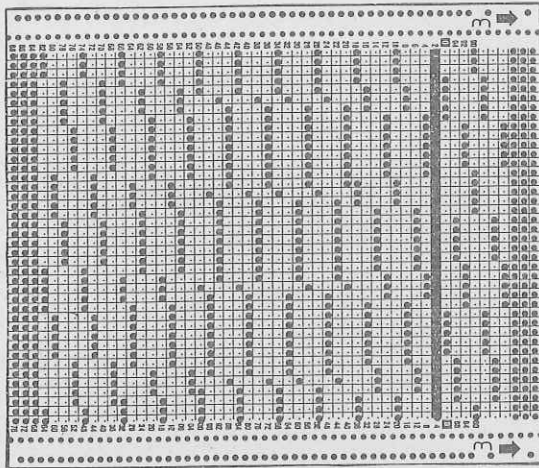
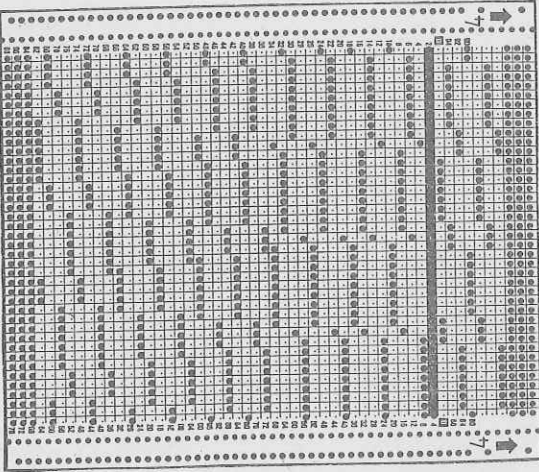

Fig. XI



- (1) cm hips
 - (2) cm chest
 - (3) cm total length
 - (4) cm Fig. XI (one half of neck opening and front edge of jacket)
 - (5) mm 40 R in 2:2 rib
- Flashing figures :
 8 : When you knit the right collar part, work buttonholes here.
 9 : Transfer sts for 2:2 rib. Note : For pocket, when number 2 appears, cast off.

- Wool 120 m length per 100 g
- 37 yds per 1 oz
- Acrylic/Mohair 610 m length per 100 g
- 191 yds per 1 oz
- Acrylic/Mohair/Nylon 700 m length per 100 g
- 220 yds per 1 oz



4322

4330 DUOMATIC 80

Lady's Fairisle sweater, orange

- Size : 88 to 92 cm bust
 Material : 430 g shiny yarn (fine ribbon) Piccadilly by Trio.
 110 g fine cotton yarn (thread) 20/2 by Zürcher
 Stitch size : Pattern = front 4, back 4 1/2. Bands = 4. Neckband and
 trimming band on sleeves = 3 1/2.
 Test square : 100 sts = 18 cm, RC 100 = 9 cm
 Pattern : Acc. to needle diagram with self-punched deco card.
 Bands in 1:1 rib.

Fig. I + II : Back and front
 A = tubular cast on for 1:1 rib with shiny yarn, knit straight. B = knit
 Fairisle acc. to nd-diagram and yarn sequence but without deco card. C =
 position card reader at centre of bed, knit in pattern acc. to nd-diagram
 with deco card, placing positioning pins : first pin in front of right edge,
 second pin on needle 60 at right of centre, third pin on needle 19 right of
 centre, fourth pin on needle 21 left
 of centre, fifth pin on needle 61

Shiny yarn : 380 m length per 100 g
 119 yds per 1 oz
 Cotton : 1700 m length per 100 g
 534 yds per 1 oz

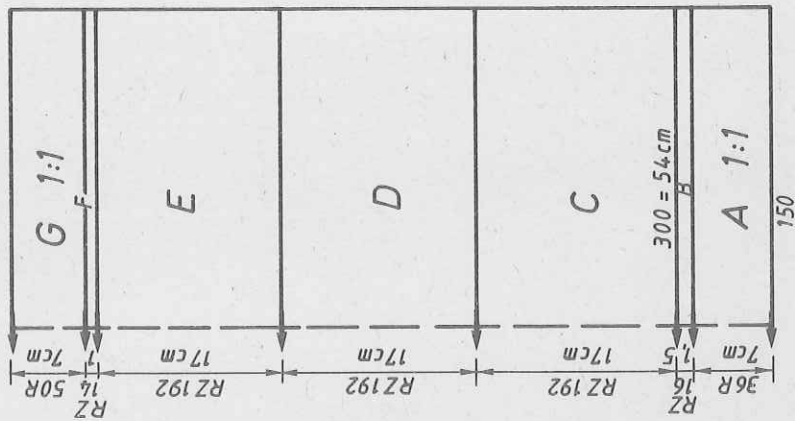

Fig. I+II

Fig. III

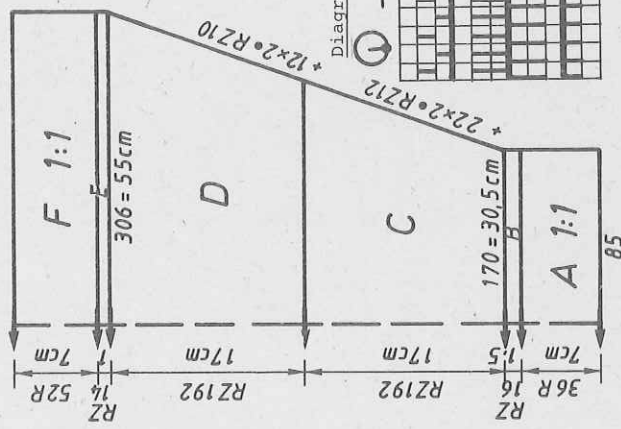
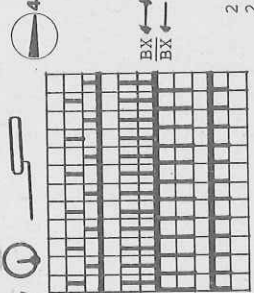

Diagram for pattern



2 R cotton thread
 2 R shiny yarn

left of centre. D = positioning pins:
 remove first pin, move second pin 1
 nd to the right, remove fifth pin,
 cont. to knit straight in pattern.
 E = with positioning pins as given
 for section C cont. to knit. F =
 cont. to knit in pattern in yarn
 sequence but without deco. G =
 transfer sts for 1:1 rib, knit 2 R
 shiny yarn, 2 R cotton, straight.
 Cast off with cotton thread.
 Fig. III : Sleeve, knit two alike
 A + B = as for Fig. I, placing C
 Positioning pins : for section C
 as for Fig. I section D. D = as
 for Fig. I section E, inc. at each
 end. E = cont. to knit acc. to
 nd-diagram in yarn sequence without
 deco card. F = transfer sts for
 1:1 rib, knit 2 R shiny yarn, 2 R
 cotton, end with cotton thread.
 To make up : Pin parts out to size
 and leave to dry under damp cloth.
 Fold neckband in half to inside,
 attach loosely. Sew shoulders at
 each end with mattress stitch,
 leaving opening at centre for
 neck. Fold trimming at top of
 sleeves in half to inside and sew
 this edge to front and back part.
 Sew trimming band in place on
 inside. Sew side and sleeve seams.
 Important : Indications about posi-
 tioning motifs and about flashing
 figures 8 and 9 only apply if you
 knit with the same test square
 measurements. If not, knit the deco
 card to the end.

Flashing figures :
 8 : Knit with DECO card.
 9 : Cont. to knit without deco card.
 10 : Transfer sts for 1:1 rib.
 Note : Ignore flashing figure 9
 unless you knit with the same test
 square measurement as in the
 description.
 Note : This garment may only be
 lengthened.

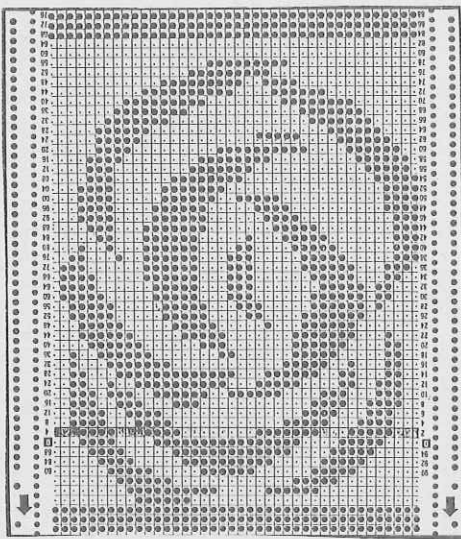

FIG I+ II

FIG III

	34-36	38-40	42-44	34-36	38-40	42-44	
	36	36	36	36	36	36	
	144	144	144	144	144	144	
	138	150	162	80	85	88	A
	3	3	3	3	3	3	B
	3	3	3	3	3	3	
	195	195	195	195	195	195	C
	7	7	7	7	7	7	
	33	33	33	33	33	33	
	38	38	38	38	38	38	
	138	150	162	82	87	90	
	3	3	3	3	3	3	
	2	2	2	2	2	2	
	64	64	64	66	68	70	total
	106	106	106	107	107	107	cm length
	71	71	71	71	71	71	
	2	2	2	2	2	2	
	89	89	89	143	143	143	
	71	71	71	125	125	125	
	67	67	67	127	127	127	
	127	127	127	67	67	67	
	186	186	186	133	133	133	
	71	71	71	53	53	53	
	68	68	68	71	71	71	
	128	128	128	68	68	68	
	195	195	195	128	128	128	
	7	7	7	195	195	195	C
	32	32	32	32	32	32	
	0	0	0	0	0	0	

4323 DUOMATIC 80/S

Lady's herringbone jacket

- Size : 88 to 92 cm bust
 Material : 750 g fine Merino-Wool (Bristol by Patons). 4 buttons.
 Shoulder padding.
 Pattern = 6 1/2. Bands = 3 1/2. Collar = 5
 Test square : 100 sts = 30,5 cm, RC 100 = 12,5 cm
 Pattern : Acc. to needle diagram with self-punched deco card 239.
 Bands in 1:1 rib. Collar in K/K.

Fig. I : Back

A = tubular cast on for 1:1 rib. B = transfer all sts to front bed, knit straight in pattern acc. to nd-diagram with deco card. C = shape armhole at each end. D = shape shoulder at each end. Cast off remaining sts loosely.

Fig. I

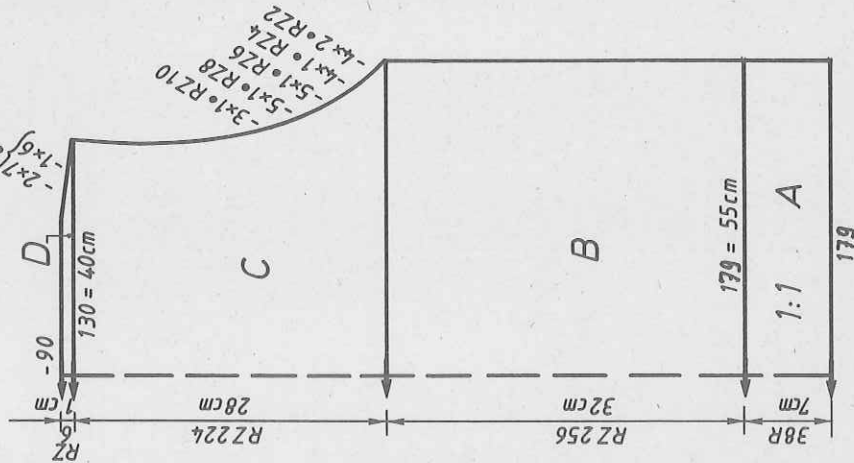
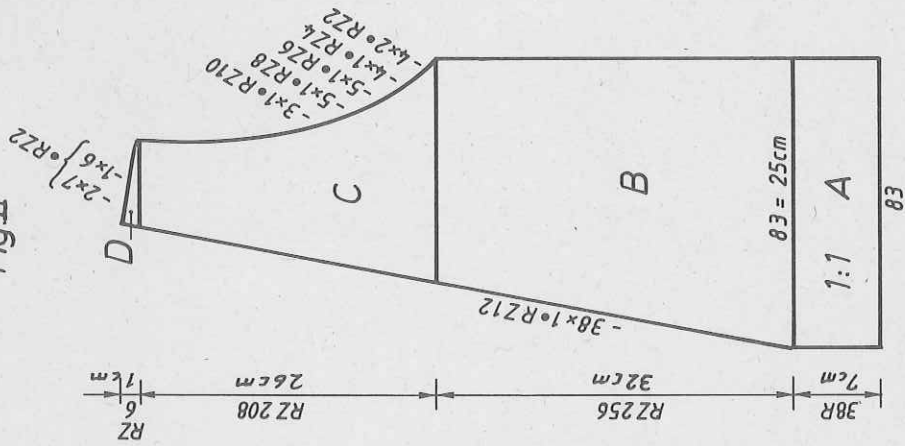

Fig. II



420 m length per 100 g
 132 yds per 1 oz
 10 cm = approx. 4"

Fig. II : Front, knit two parts with reversed shapings
 A = tubular cast on for 1:1 rib. B = transfer all sts to front bed, knit in pattern acc. to nd-diagram with deco card, shape neck at left. C = shape armhole at right, dec. at left. D = shape shoulder at right.

Fig. III : Sleeve, knit two alike

A = tubular cast on for 1:1 rib. B = transfer all sts to front bed, knit in pattern acc. to nd-diagram with deco card, inc. at each end. C = shape sleeve head at each end. Cast off loosely.

Collar : Knit two pieces

Tubular cast on for K/K with 220 sts, knit 100 R. End with a few R contrast yarn, release. 2nd part : Work buttonholes on R 12, 38, 62 and 88 across sts 6-10 and 28-32.

To make up : Pin parts out to size and leave to dry under a damp cloth. Sew shoulder seams. Join collar parts with mattress stitch, then sew to outside neck and front edge, st by st, backstitching through the open loops and unravelling contrast yarn, fold to inside and sew loosely in place, join lower edge with invisible sts. Set in sleeves. Sew side seams. Neaten buttonholes. Sew on buttons. Position shoulder padding.

Fig. III

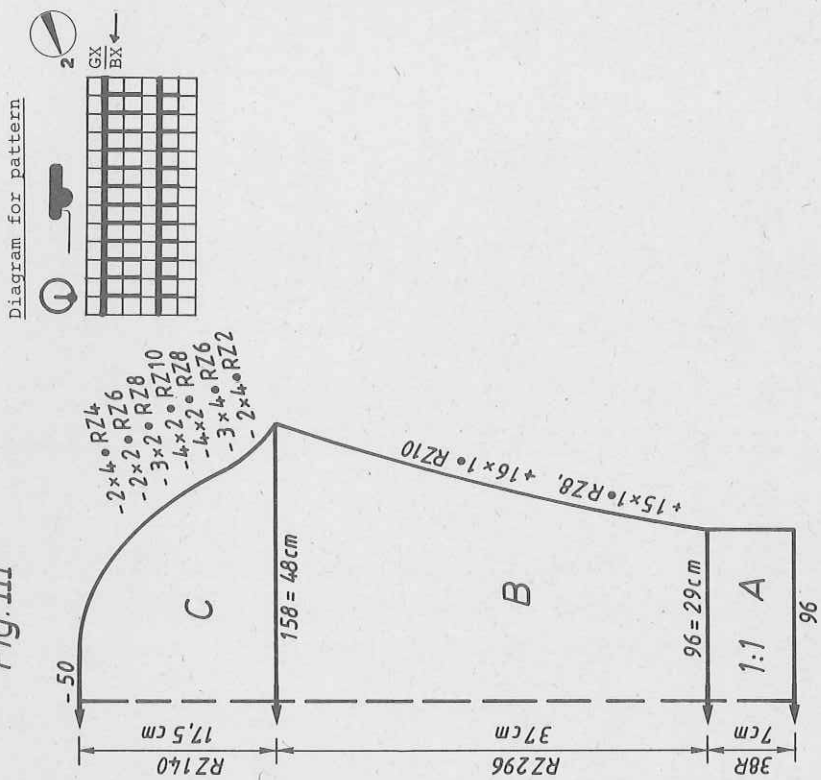
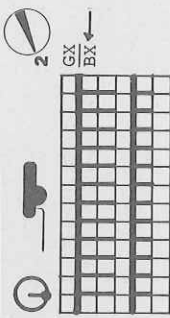

Diagram for pattern



4333 DUOMATIC 80/S

420 m length per 100 g
132 yds per 1 oz
10 cm = approx. 4"

Skirt to go with jacket 4323

- Size: 92 to 96 cm hips
- Material: 460 g fine Merino-Wool (Bristol by Patons). 70 cm waist elastic.
- Stitch size: Pattern = 6 1/2. Hem = 4 1/2. Waist band = 6
- Test square: 100 sts = 30,5 cm. RC 100 = 12,5 cm
- Pattern: Acc. to nd-diagram with deco card 239 (self-punched). Hem tubular.

Fig. VII

For diagram for pattern and punch card, see garment 4323.

Flashing figures

8 : Transfer sts for section D.

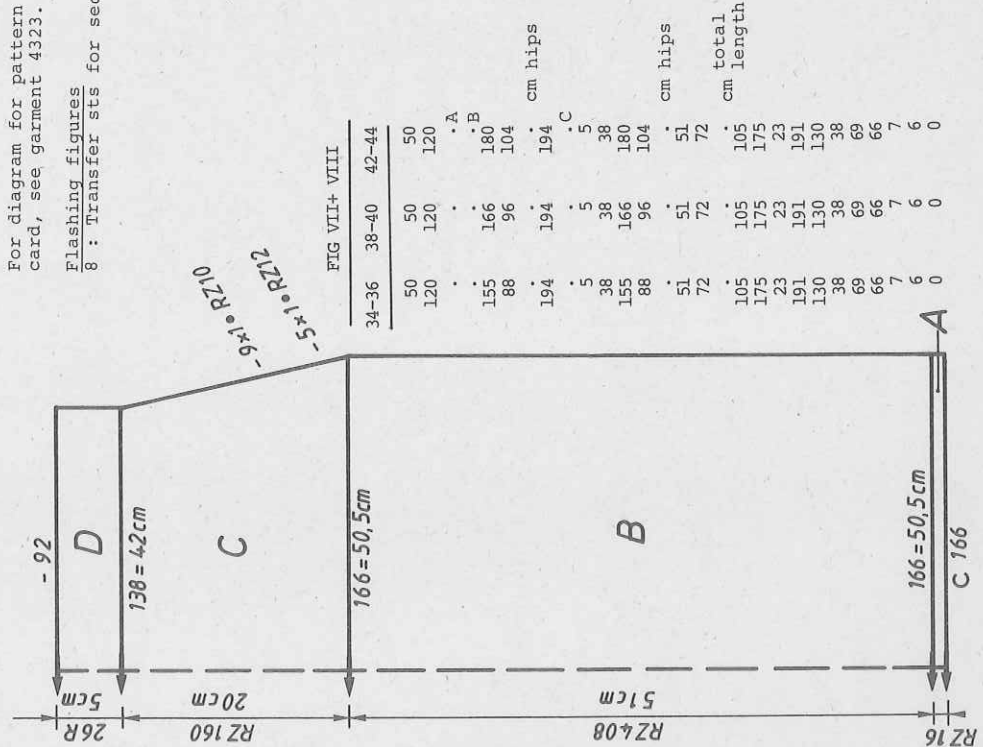

4323

FIG I

34-36		38-40		42-44	
50	50	50	50	50	50
122	122	122	122	122	122
168	180	194	194	195	195
88	96	105	105	105	105
195	195	195	195	195	195
7	7	7	7	7	7
22	22	22	22	22	22
38	38	38	38	38	38
168	180	194	194	195	195
82	90	98	98	98	98
32	31	30	32	31	30
68	68	68	68	68	68
111	111	111	70	70	70
4	4	4	191	191	191
188	188	188	159	159	159
128	129	130	127	127	127
159	167	175	214	214	214
1	1	1	7	7	7
175	175	183	6	6	6
8	8	9	111	111	111
167	175	175	4	4	4
11	13	13	188	188	188
159	159	159	128	129	130
8	8	9	159	167	175
7	7	7	1	1	1
41	43	45	175	175	183
187	187	187	8	8	8
138	141	144	167	175	175
0	0	0	159	159	159
			8	8	8
			7	7	7
			41	43	45
			187	187	187
			138	141	144
			0	0	0

FIG II

34-36		38-40		42-44	
50	50	50	50	50	50
122	122	122	122	122	122
168	180	194	194	195	195
88	96	105	105	105	105
195	195	195	195	195	195
7	7	7	7	7	7
22	22	22	22	22	22
38	38	38	38	38	38
168	180	194	194	195	195
82	90	98	98	98	98
32	31	30	32	31	30
68	68	68	68	68	68
111	111	111	70	70	70
4	4	4	191	191	191
188	188	188	159	159	159
128	129	130	127	127	127
159	167	175	214	214	214
1	1	1	7	7	7
175	175	183	6	6	6
8	8	9	111	111	111
167	175	175	4	4	4
11	13	13	188	188	188
159	159	159	128	129	130
8	8	9	159	167	175
7	7	7	1	1	1
41	43	45	175	175	183
187	187	187	8	8	8
138	141	144	167	175	175
0	0	0	159	159	159
			8	8	8
			7	7	7
			41	43	45
			187	187	187
			138	141	144
			0	0	0

FIG III

Note: If you want to shorten this jacket, you have to deduct 4 at the place marked ** for each cm by which you shorten the jacket.

Fig. VII: Skirt, knit two pieces
A = closed cast on for tubular, cont. to knit tub. B = transfer all sts to front bed, knit in pattern acc. to nd-diagram and with deco card 239, straight. C = dec. at each end. D = reduce number of sts by 1/3, i.e. transfer every 3rd st to adjacent nd and cont. in st.st. Cast off loosely.
To make up: Pin parts out to size and leave to dry under a damp cloth. Sew side seams with mattress stitch. Fold waistband in half to inside, attach loosely, insert waist elastic. It may be necessary to place damp cloth over seams and let dry overnight.

4324 DUOMATIC 80/S

FIG III

110	122	134	146
108	108	108	108
152	152	152	152
.	.	.	A
.	.	.	B
74	80	84	90
3	3	3	3
3	3	3	3
194	194	194	194 C
.	.	.	.
5	5	5	5
98	98	98	98
7	7	7	7
8	13	13	18
0	0	0	0

FIG I + II

110	122	134	146
108	108	108	108
152	152	152	152
.	.	.	A
.	.	.	B
94	102	106	106
68	73	78	78
38	38	38	38
102	102	106	106
62	67	71	71
46	50	56	56
44	47	51	51
.	.	.	*
233	233	233	233
4	4	4	4
248	248	248	248
66	66	66	66
135	135	135	135
71	71	71	71
67	67	67	67
19	21	21	21
7	7	7	7
19	21	21	21
68	69	69	69
160	160	168	168
171	179	187	187
181	182	182	129
147	147	182	182
0	0	148	157
0	0	157	157
0	0	0	0

Important : For the FORM COMPUTER enter the measurements of the test square for stocking stitch.

Fig.I+II

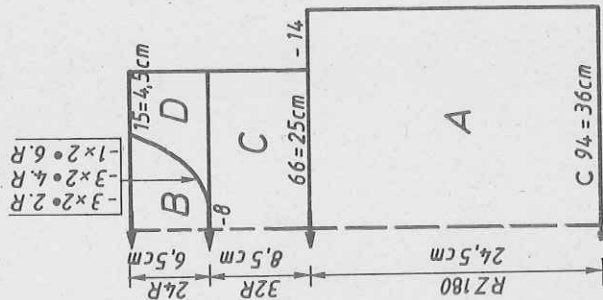
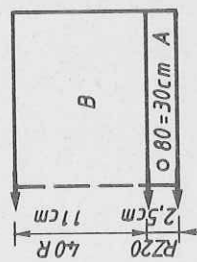

Fig.III



Child's striped sweater

Size : 122 cm height
 50 g each cotton yarn : white, yellow, green, blue.
 Material : Handy for using up remnants.
 Stocking stitch = 7. Welt = 3 3/4. Sleeve hem : front = 7, back = 6 3/4.
 Test square : 100 sts = 38 cm, 100 R = 27 cm, RC 100 = 13,5 cm
 Pattern : Stocking stitch. Welt in 1:1 rib. Neckband in half tubular.

Fig. I + II : Back and front parts
 A = cast on for half tubular with contrast yarn, cont. to knit in col sequence half tubular. B = dec. at each end, lock front GX, back N, knit in col sequence stocking stitch on back bed for back part. End with a few R contrast yarn, release. C = Lock front N, back GX, cont. to knit in col sequence stocking stitch. D = divide work, place left half onto dekercombs. Cont. to knit right part : shape neck at left. End with a few R contrast yarn, release. Place left half back onto nds of machine, knit with reversed shapings.

Fig. III : Sleeve, knit two alike
 A = closed cast on for tubular, white. B = transfer all sts to front bed, cont. to knit in st.st. in col sequence, beginning with green. Cast off loosely.

Neckband : Closed cast on for half tubular, yellow, with 70 sts. Knit RC 4 with St.S 6 1/2. RC 4 with St.S 6 3/4. RC 6 with St.S 7. End with a few R contrast yarn, release.

Welt : Knit two pieces, yellow
 Tubular cast on for 1:1 rib with 94 sts, knit 24 R. End with contrast yarn, release.

To make up : Pin parts out to size and press lightly. Graft back and front parts along shoulder, unravel contrast yarn at the same time. Join neckband, sew to outside neck edge, st by st, backstitching through the open loops and unravelling contrast yarn. Sew in position on inside. Set in sleeves acc. to photo. Sew side seam. Join welt, graft to lower edge of sweater, unravel contrast yarn.

Col sequence for st.st.
 10 R white
 10 R green
 10 R blue
 10 R yellow

Col sequence for half tubular
 RC 20 white
 RC 20 green
 RC 20 blue
 RC 20 yellow

340 m length per 100 g
 106 yds per 1 oz
 10 cm = approx. 4"

4345

Fig. II : Front
 A = as for Fig. I. B = Fig. I, but observe different col. sequence. C = divide work, place left half onto dekercombs. Knit right half : cont. in grey, st.st. D = shape neck at left. End with a few R contrast yarn, release. Place left half back onto nds of machine and knit with reversed shapings but instead of knitting plain grey, knit 12 R grey, 14 R green, 12 R grey, 14 R red, 12 R grey, 14 R blue, 12 R grey. End with a few R contrast yarn, release.

Fig. III : Sleeve, knit one plain grey, one striped.
 A = tubular cast on for 1:1 rib. B = cont. to knit in st.st., inc. at each end, cast off loosely.
 Col stripes sequence : 12 R grey, 14 R blue, 12 R grey, 12 R grey, 14 R blue, 12 R grey.
 Button band : Closed cast on for tubular with 28 sts, knit RC 16, at the same time work two button-holes on Row 4 and 12 across stitches 8 to 11 and 21 to 24 counting from the right. End with a few R contrast yarn, release. Knit second band in the same way but omit buttonholes.

Collar : Tubular cast on for 1:1 rib with 152 sts, knit 38 R, bring all nds to WP, knit in tubular RC 12 with St.S 4. End with a few R contrast yarn, release.
 To make up : Pin parts out to size and leave to dry under a damp cloth. With right sides facing, set in sleeves as shown in photo. Sew button band to outside edge of neck opening, st by st, backstitching through the open loops and unravelling contrast yarn, sew in place on inside. Attach collar in the same way. Neaten buttonholes. Sew side seams.

4345 DUOMATIC 80/S

Child's intarsia sweater

- Size :** Height 128 cms
 320 g Polyacrylic/linen (Linnen by Britannica) :
 280 g grey, 20 g of each blue and red, 10 g green.
 2 buttons.
- Stitch size :** Stocking stitch with intarsia : front = 6, back = 3 1/2.
 Plain stocking stitch = 6. Bands = 3. Neckband = 6.
Test square : 100 sts = 35 cm. 100 R = 23 cm.
Pattern : Intarsia : 100 sts = 35 cm. RC 100 = 15 cm.
 Stocking stitch and intarsia. Bands in 1:1 rib.

Fig. I : Back
 A = tubular cast on for 1:1 rib. B + C = transfer all sts to front bed, bring 1 nd into Working Pos. at centre back bed. Cont. to knit in intarsia. Note : Thread colour for the right half of knitting into left feeding eyelet, the colour for the left half into right feeding eyelet. 1st feeding eyelet (at left) = grey, 2nd red, 3rd blue, 4th green. Begin with pushers : left half in WP, right half in RP : Knit in pattern acc. to nd-diagram in col sequence. End with a few R contrast yarn, release.

Fig. II

420 m length per 100 g
 132 yds per 1 oz
 10 cm = approx. 4"

Fig. I

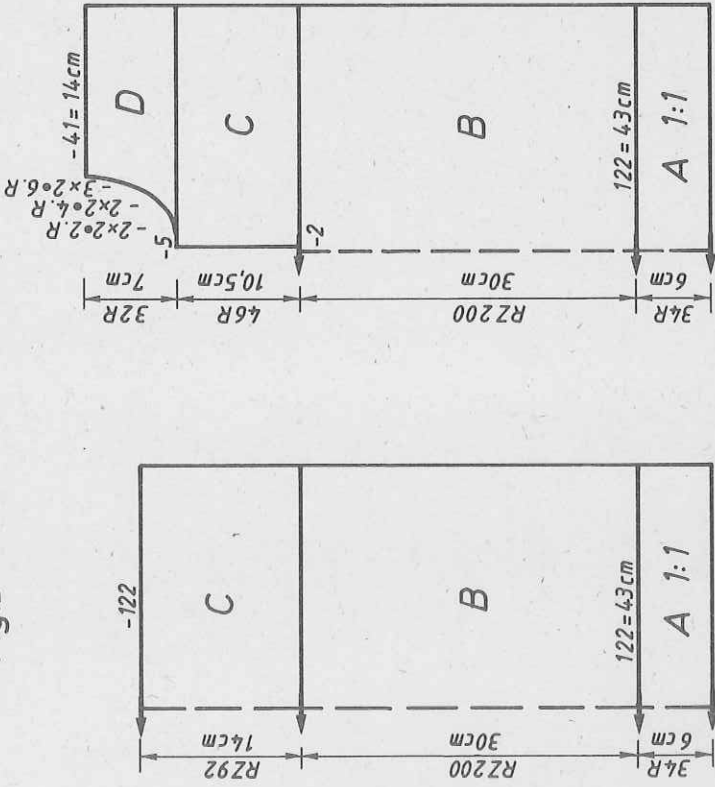
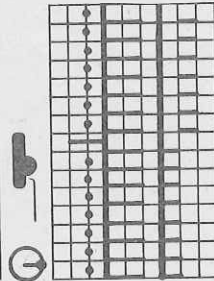

Diagram for intarsia



centre
 Col sequence for back
 (Front in brackets)

12 R GX grey
 7x { RZ 2 BX grey (red)
 RZ 2 BX red (grey)

Repeat, but instead of red knit first in blue, then green. Until RC 200, then :
 12 R GX grey
 7x { RZ 2 BX green
 RZ 2 BX grey

Note : At the end of each intarsia stripe, transfer centre st of back bed to front bed.

Fig. III

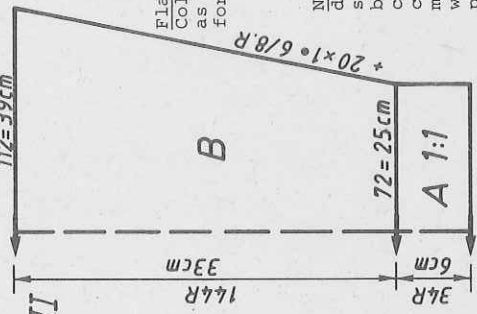

Flashing fig. 8
 Col. sequence as described for RC 200.

Note : The intarsia for the back and section B give a different measurement for the test square (i.e. rows) than sections C and D of the front part, hence the front has been programmed in two parts. Knit Fig. 11a first, it comprises sections A and B, when number 5 appears do not cast off but enter programme 11b with the test square measurements for stocking stitch. Cont. to knit at right with the number of sts given for the cast-on, while placing the sts at left on to deckercombs. For the left half, proceed as you would for a jacket front part.

FIG I

116	128	140
60	60	60
140	140	140
118	122	128
3	3	3
3	3	3
195	195	195
7	7	7
14	14	14
38	38	38
118	122	128
3	3	3
3	3	3
23	29	35
44	50	56
100	100	100
67	67	67
66	66	66
7	7	7
39	39	39
0	0	0

FIG IIA

116	128	140
60	60	60
140	140	140
118	122	128
3	3	3
3	3	3
195	195	195
7	7	7
14	14	14
38	38	38
118	122	128
3	3	3
3	3	3
23	29	35
44	50	56
97	97	97
3	3	3
0	0	0

FIG II b

116	128	140
92	92	92
396	396	396
59	61	64
3	3	3
3	3	3
226	226	226
7	7	7
32	32	32
70	70	70
160	168	176
162	162	170
164	164	173
175	183	183
1	2	2
1	1	1
0	0	0

FIG III

116	128	140
92	92	92
140	140	140
69	72	75
3	3	3
3	3	3
195	195	195
7	7	7
8	8	8
38	38	38
112	112	117
3	3	3
3	3	3
28	31	36
41	45	49
97	97	97
2	2	2
0	0	0

4317 DUOMATIC 80

Lady's sweater knitted with U70/U80

- Size : 88 to 92 cm bust
- Material : 120 g fine Mohair/Acrylic lilac (Cluffetto Filpucci by Trio), 110 g fine Acrylic : bordeaux and aubergine.
- Stitch size : Pattern : front = 4, back = 5. Sleeve and waist bands = 2.3/4. Neckband = 4.1/2.
- Test square : 100 sts (sts counted on back bed alone) = 31 cm
- Pattern : RC 100 = 11 cm
- Acc. to nd-diagram and col sequence with self-punched deco card. Waist band, sleeve bands in 1:1 rib. Neckband in K/K.

Fig.I

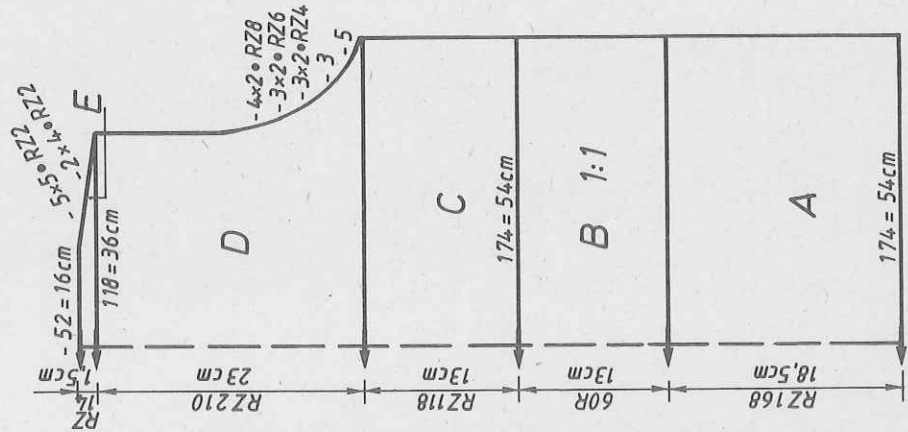

Fig.II

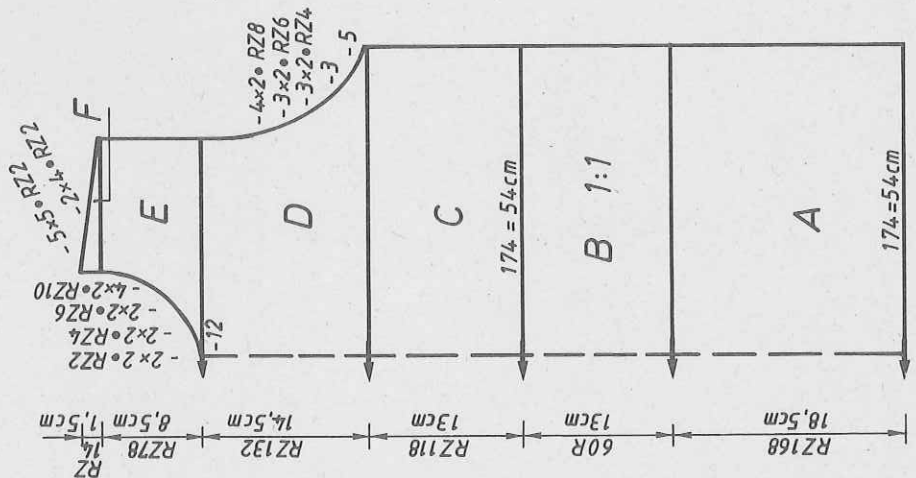
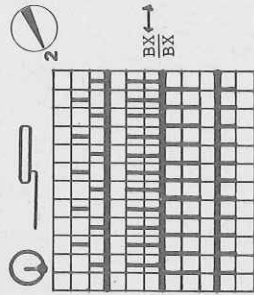

Fig. I : Back
 A = tubular cast on for K/K in col 1, cont. to knit acc. to nd-diagram, in col sequence and with deco card. B = arrange sts for 1:1 rib, cont. to knit in col sequence, straight. C = cont. to knit in pattern with deco card, beginning at no 6 in the left window of card reader. D = cont. in pattern, dec. at each end. E = shape shoulder at each end. Cast off loosely.
 Fig. II : Front
 A, B, C, D as for Fig. I. E = divide work. Place left half onto deckercombs, make note of pattern position. Cont. to knit right half : shape neck at left. E = shape shoulder at right. Place left half back onto nds of machine and knit with reversed shapings, keeping pattern correct.
 Fig. III : Sleeve, knit two alike
 A = tubular cast on for K/K with col 1, knit in pattern acc. to nd-diagram and col sequence, beginning at no 26 in the left-hand window of the card reader, inc. at each end. B = shape sleeve head at each end.
 Neckband : Tubular cast on for K/K with 190 sts, knit 52 R in col sequence (always 2 R). End with a few R contrast yarn, release.
 Sleeve band : Knit two

Tubular cast on for 1:1 rib with 70 sts, knit as for neckband.
 To make up : Pin parts out to size and leave to dry under a damp cloth. Sew shoulder seams. Join neckband, sew to outside neck edge st by st, back-stitching through the open loops and unravelling contrast yarn, sew to inside. Gather sleeve head and set in sleeve. Sew side seams.

Diagram for pattern



1 x { 2 R col 1
 2 R col 2
 2 R col 3



13 x { 2 R col 1
 2 R col 2
 2 R col 3

Colour sequence

- 2 R col 1 = aubergine
- 2 R col 2 = lilac
- 2 R col 3 = bordeaux

Knit TIP : You will achieve a better fit, if on section B, front and back part, you use some knitting-in elastic together with main yarn. Thread up knitting-in elastic together with main yarn but not through eyelet on tension arm.

4317

4321 DUOMATIC 80

Acrylic 900 m length per 100 g
282 yds per 1 oz
Mohair/Acrylic 620 m length per 100 g
194 yds per 1 oz

Skirt to match sweater 4317
Size : 92 to 96 cm hips
80 g fine Acrylic of each bordeaux and aubergine. 90 g
Mohair/Acrylic lilac (Ciuffetto Filpucci by Trilo).
Material :
70 cm waist elastic.
Pattern : front = 4, back = 5. Hem = 4. Panel 1:1 rib =
2 3/4. Waistband = 4.
Stitch size : 100 sts = 32 cm (sts on back bed alone). RC 100 = 11 cm
Test square :
Pattern : Lock setting, col sequence and DECO card as for no. 4317, riving stitches.
but using only card no.1 without the first three rows and never transferring stitches.
Fig. VII : Skirt panel, knit two
A = closed cast on for tubular with Acrylic aubergine, cont. to knit tubular,
at the same time push every 5th nd out of WP on back bed, always knit 2 R
Acrylic bordeaux, 2 R aubergine. B = position the card reader in such a way
that on one side the pattern ends with the vertical stripe and 2 sts and on
the other side the centre st of the vertical stripe is along the edge.
Transfer all sts to back bed, cont. to knit in pattern acc. to nd-diagram
with deco card and in col sequence. C = arrange nds for 1:1 rib, cont. to knit
in col sequence, straight. D = transfer all sts to back bed, reducing number
of sts by 1/3, i.e. placing every third st on to neighbouring nd, knit st.st.
in col sequence. Cast off loosely.
To make up : Pin parts out to size and leave to dry under a damp cloth. Sew
side seams. Fold waistband in half to inside and sew in position loosely,
inserting waist elastic at the same time.

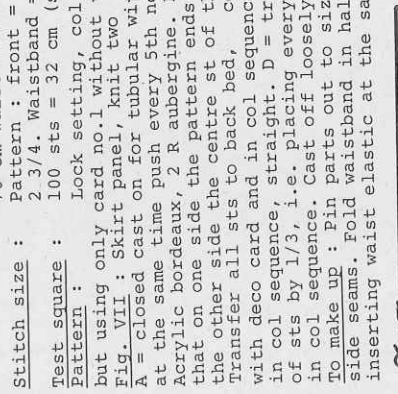

FIG VII+ VIII

	34-36	38-40	42-44
44	44	44	44
128	128	128	128
152	164	176	188
89	96	104	112
194	194	194	194
36	36	36	36
6	6	6	6
38	38	38	38
152	164	176	188
89	96	104	112
57	57	57	57
73	73	73	73
99	99	99	99
71	71	71	71
66	66	66	66
2	2	2	2
132	132	132	132
7	7	7	7
53	53	53	53
1	1	1	1
99	99	99	99
71	71	71	71
3	3	3	3
14	14	14	14
0	0	0	0

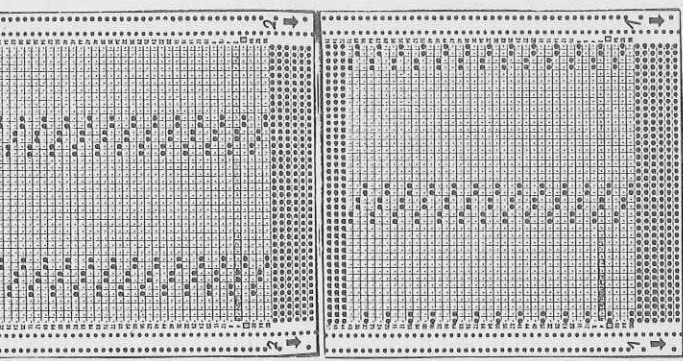

FIG I

FIG II

FIG III

	34-36	38-40	42-44	34-36	38-40	42-44	34-36	38-40	42-44
44	44	44	44	44	44	44	44	44	44
124	124	124	124	124	124	124	124	124	124
160	174	188	188	160	174	188	116	120	124
3	3	3	3	3	3	3	3	3	3
38	38	38	38	38	38	38	38	38	38
160	174	188	188	160	174	188	162	168	176
3	3	3	3	3	3	3	3	3	3
19	18	17	17	19	18	17	29	28	27
70	70	70	70	70	70	70	58	59	60
98	98	98	98	98	98	98	108	108	106
69	69	69	69	69	69	69	5	5	5
66	66	66	66	66	66	66	189	190	190
195	195	195	195	195	195	195	133	133	134
7	7	7	7	7	7	7	165	166	166
53	53	53	53	53	53	53	183	183	191
111	111	109	109	239	239	239	191	191	191
7	7	7	7	7	7	7	136	137	137
52	52	52	52	52	52	52	40	41	43
160	168	176	176	160	171	176	191	191	191
153	153	161	161	153	153	170	128	129	103
173	182	191	191	173	182	182	12	13	191
183	183	183	183	183	183	183	100	100	129
2	2	2	2	2	2	2	3	3	13
191	191	191	191	191	191	191	190	190	190
128	129	128	128	128	129	131	186	186	133
9	9	3	3	8	9	11	129	129	186
7	7	7	7	7	7	7	0	0	129
63	66	130	130	63	66	69	0	0	0
191	191	191	191	191	191	191	69	69	69
152	154	101	101	11	152	154	155	155	155
128	128	7	7	128	128	128	73	73	73
0	0	0	0	69	72	73	73	73	73
191	191	191	191	191	168	176	176	176	176
155	162	155	155	155	162	162	170	170	170
128	128	0	0	128	164	164	157	157	157
11	11	11	11	183	174	166	174	174	174
7	7	7	7	11	129	129	129	129	129
6	6	6	6	6	6	6	14	14	14
0	0	0	0	0	0	0	7	7	7
0	0	0	0	0	0	0	0	0	0

(1) = cm total length

Flashing figures
8 : Transfer sts for 1:1 rib.
2 : Cont. to knit in pattern.

Acrylic 800 m length per 100 g
251 yds per 1 oz
Mohair/Acrylic 620 m length per 100 g
194 yds per 1 oz

4344 DUOMATIC 80/S

Lady's sleeveless top, lilac

Size : 88 to 92 cm bust
Material : 550 g cotton/viscose tweed-effect yarn (Charleston by Trio), 60 g cotton thread 20/2 by Zürcher, lilac.
Stitch size : 1 remnant green. 1 large, 1 small button.
Test square : Pattern = 6 3/4. Welt = 4. Binding = 4.
Pattern : 100 sts = 32 cm. 100 R = 14,5 cm
 Acc. to needle diagram 1 in colour i.e. yarn sequence.
 Welt acc. to nd-diagram 2. Binding as given for pattern.

Fig. I : Back
 A = tubular cast on, cotton thread, knit acc. to nd-diagram 2 in yarn sequence. B = transfer all sts to front bed and knit acc. to nd-diagram 1, beginning with cotton thread, inc. at each end. C = shape shoulders at each end. Cast off loosely.

Fig. I

Novelty yarn 190 m length per 100 g
 59 yds (approx) per 1 oz
 Cotton thread 1700 m length per 100 g
 534 yds per 1 oz

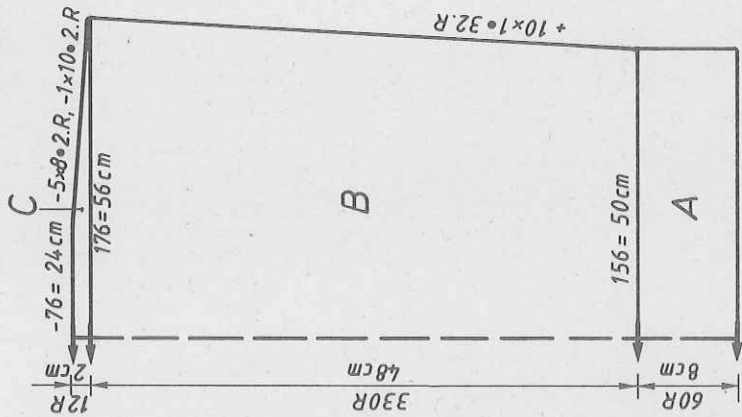

Fig. II

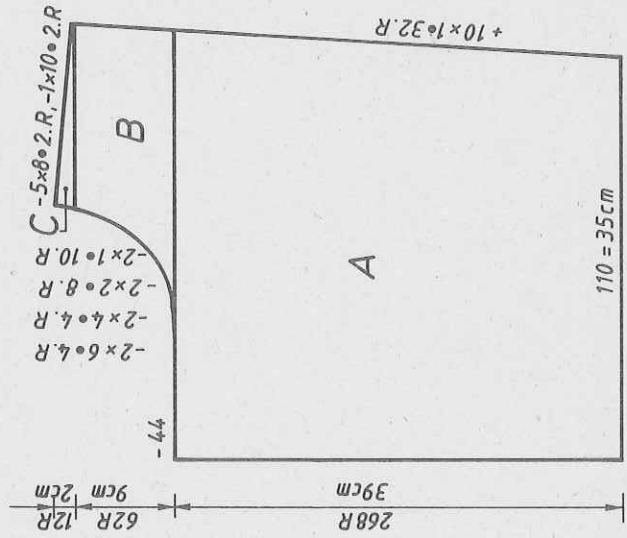

Fig. II : Front, knit two parts with reversed shapings.

A = tubular cast on in 1:1 rib. Transfer all sts to front bed, knit in pattern acc. to nd-diagram 1 and yarn sequence, beginning with tweed-effect yarn, inc. at right. B = shape neck at left. C = shape shoulder at right.

Welt : As given for section A of Fig. I, ending with a few R contrast yarn.

Binding :

For neckband : Knit two pieces, beginning and ending with contrast yarn. Single bed cast on for stocking stitch with 134 sts, knit 4 R st.st., then in pattern acc. to nd-diagram 1 and yarn sequence, 30 R. Change to green yarn, knit 4 R st.st.

Binding for front edge : As for neckband but with 112 sts.

Binding for armhole : As for neckband but with 112 sts.

To make up : Pin parts out to size and press lightly. Sew shoulder seams. Sew binding to outside front edge, st by st, backstitching through the open loops and unravelling contrast yarn, sew in place on inside, unravelling contrast yarn. Join neckband. Sew neckband and armhole bindings in place to their respective edges as given for front binding. Overlap front parts to match the size of the back. Sew welt to front part, st by st, backstitching through the open loops and unravelling contrast yarn. Sew side seams. Make loop on both front top corners, attach buttons to match (see photo).

FIG I

34-36	38-40	42-44
58	58	58
128	128	128
.	.	.
142	156	168
82	96	105
195	195	195
7	7	7
22	22	22
38	38	38
162	176	188
82	90	98
47	47	47
58	58	58
99	99	99
3	3	3
190	190	190
167	171	177
0	0	0

FIG II

34-36	38-40	42-44
58	58	58
384	384	384
.	.	.
103	110	116
88	96	105
38	38	38
117	124	130
82	90	98
36	36	36
58	58	58
228	228	228
31	31	31
33	33	33
190	190	190
167	171	177
76	76	76
184	184	184
163	165	165
186	186	186
132	133	133
188	188	188
129	129	129
167	167	167
1	1	1
151	151	151
3	3	3
7	7	7
5	5	5
0	0	0

FIG I

FIG II

Diagram for pattern 1

Diagram for pattern 2

(1) cm hips
 (2) cm bust
 (3) cm total length

Col. i.e. yarn sequence
 2 R cotton thread
 2 R tweed-effect yarn

4329 DUOMATIC 80/S

Man's white sweater

Size: 96 - 100 cm chest
Material: 450 g medium thick cotton yarn: 420 g white, 15 g yellow, 10 g blue, 5 g green. 4 buttons.
Stitch size: St.st. = 7. Bands = 3 1/2. Neckband = 6 1/2 - 7.
Test square: 100 sts = 39 cm, 100 R = 27,5 cm
Pattern: Stocking stitch. Bands in 1:1 rib. Neckband stocking st.

Fig. I: Back

A = tubular cast on for 1:1 rib white. B = transfer all sts to front for st.st. C = dec. at each end, knit st.st. D = dec. at each end with short R (graduations). E = st.st. End with a few R contrast yarn, release.

340 m length per 100 g
 106 yds per 1 oz
 10 cm = approx. 4"

Fig. I

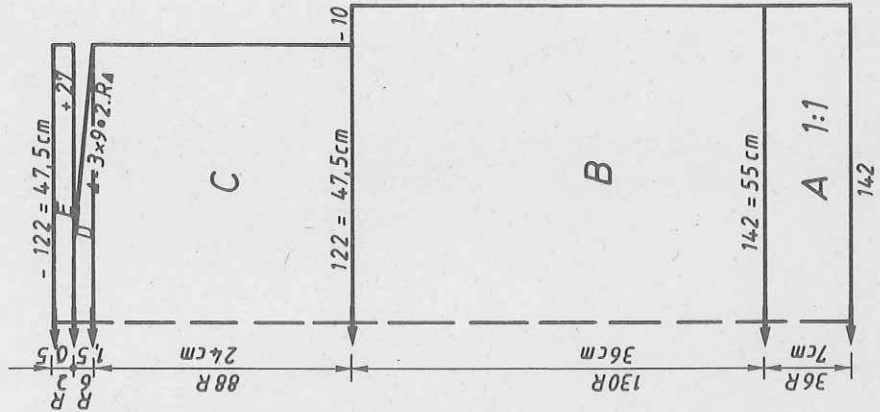

Fig. II

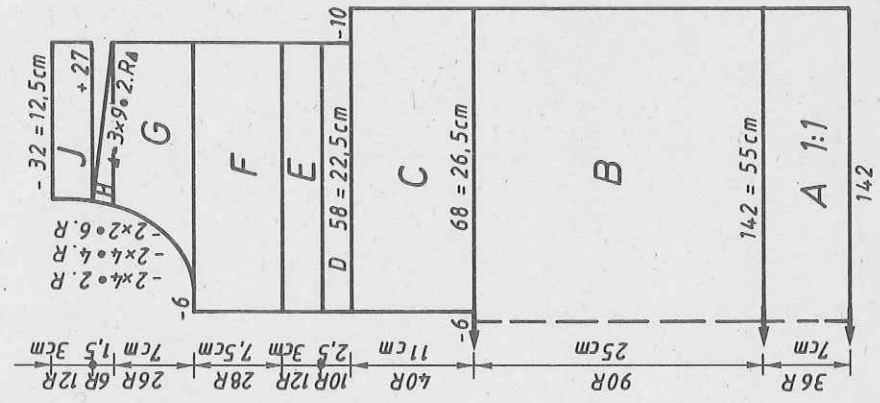

Fig. II: Front

A + B as for Fig. I. C = divide work. Place left half onto deckercombs. Cont. to knit right part: st.st., dec. at left. D = dec. at right. E = cont. in green. F = white. G = shape neck at left. H = dec. at right with short R (graduations). I = st.st., yellow. End with a few R contrast yarn, release. Place left half back onto nds of machine, knit with reversed shapings.

Fig. III: Sleeve, Knit two alike

A = tubular cast on for 1:1 rib. B = transfer all sts to front bed, cont. to knit st.st., inc. at each end. C = dec. at each end with short R (graduations). D = blue, st.st. End with a few R contrast yarn, release.

Neckband: Knit two pieces

Tubular cast on in 1:1 rib, yellow, with 136 sts, then transfer sts to front, cont. to knit in st.st. with St.S 7, 4 R. St.S 6 3/4, 4 R. St.S 6 1/2, 6 R. St.S 7, 2 R. St.St 6 1/2, 6 R. St.S 6 3/4, 4 R. St.S 7, 4 R. End with a few R contrast yarn, release. 2nd band: Work buttonholes on Row 8 and 23 over sts 11-14, 26-28, 40-42, 54-56. To make up: Pin parts out to size and press lightly. Graft shoulder seams. Join neckband with mattress stitch. Sew bands to outside neck and front edge, st by st, back-stitching through the open loops and unravelling contrast yarn, making corners from the left as shown in photo. Sew band in position on inside. Overlap band at lower edge, attach with invisible sts. Neaten buttonholes. Set in sleeves, st by st, backstitching through the open loops and unravelling contrast yarn. Sew side seams.

Flashing figures

8: Change to green

9: Change to white

10: Change to yellow

11: Change to blue

FIG III

44-46	48-50	52-54
110	110	110
156	156	156
.	.	.
102	106	110
3	3	3
3	3	3
194	194	194
.	.	.
3	3	3
38	38	38
126	130	136
3	3	3
3	3	3
106	106	106
21	19	18
29	29	29
103	103	103
2	2	2
189	189	189
151	151	152
120	120	120
69	69	69
151	151	152
6	6	6
0	0	0

FIG I

44-46	48-50	52-54
110	110	110
156	156	156
.	.	.
142	142	142
104	104	104
195	195	195
7	7	7
7	7	7
166	166	166
142	142	142
98	106	106
34	33	32
70	70	70
75	75	76
152	152	152
7	7	7
38	38	38
176	176	176
186	186	186
129	129	130
188	188	189
128	129	130
166	166	167
7	7	7
2	3	3
111	111	111
3	3	3
184	184	184
131	131	131
69	69	69
66	66	66
70	70	70
67	67	70
18	20	22
187	187	187
146	148	149
120	120	120
68	68	68
133	148	148
6	6	6
0	0	0

FIG I

44-46	48-50	52-54
110	110	110
156	156	156
.	.	.
132	142	152
96	104	112
195	195	195
7	7	7
7	7	7
38	38	38
132	142	152
90	98	106
34	33	32
70	70	70
106	106	106
3	3	3
184	184	184
131	131	131
69	69	69
66	66	66
70	70	70
67	67	70
18	20	22
187	187	187
146	148	149
120	120	120
68	68	68
133	148	148
6	6	6
0	0	0

FIG I

44-46	48-50	52-54
110	110	110
156	156	156
.	.	.
132	142	152
96	104	112
195	195	195
7	7	7
7	7	7
38	38	38
132	142	152
90	98	106
34	33	32
70	70	70
106	106	106
3	3	3
184	184	184
131	131	131
69	69	69
66	66	66
70	70	70
67	67	70
18	20	22
187	187	187
146	148	149
120	120	120
68	68	68
133	148	148
6	6	6
0	0	0

FIG I

44-46	48-50	52-54
110	110	110
156	156	156
.	.	.
132	142	152
96	104	112
195	195	195
7	7	7
7	7	7
38	38	38
132	142	152
90	98	106
34	33	32
70	70	70
106	106	106
3	3	3
184	184	184
131	131	131
69	69	69
66	66	66
70	70	70
67	67	70
18	20	22
187	187	187
146	148	149
120	120	120
68	68	68
133	148	148
6	6	6
0	0	0

(1) cm hips
 (2) cm chest
 (3) cm total length

Flashing figures
 8: Change to green
 9: Change to white
 10: Change to yellow
 11: Change to blue

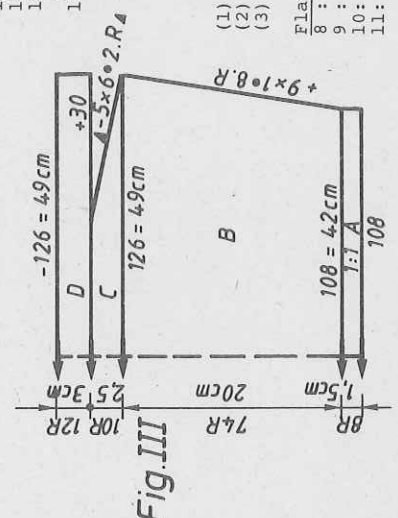

Fig. III

4331 DUOMATIC 80

Lady's Fairisle sweater, shades of petrol

- Size : 88 to 92 cm bust
- Material : 120 fine shiny yarn, 330 g bouclé cotton/nylon yarn, 90 g fine cotton thread (20/2 by Zürcher)
- Pattern = 4. Bands = 4 1/2. Neckband = 4 1/2
- Stitch size : 100 sts = 22 cm, RC 100 = 11 cm
- Test square : Acc. nd-diagram & yarn sequence with self-punched deco card.
- Pattern : Bands st.st. with cotton thread taken 2-fold. Neckband tubular with shiny yarn taken 2-fold.

- Bouclé yarn : 500 m length per 100 g
- Shiny yarn : 800 m length per 100 g
- Cotton thread: 1700 m length per 100 g
- 534 yds per 1 oz

Fig. I : Back
 A = closed cast on for tubular with cotton thread 2-fold, then with Lock front CX, back N, knit 18 R. With Lock front N, back CX, knit 18 R. With Lock back and front N, knit 2 R. B = knit straight, in pattern acc. to nd-diagram and yarn sequence with deco card. C = divide work (make note of pattern position). Place left half onto dekercomb. Knit right half : shape neck at left. D = shape shoulder at right. Place left half back onto nds of machine, knit with reversed shapings keeping pattern correct.

Fig. II : Front
 As for Fig. I (with deeper neckline), working buttonhole on front bed on Row 10 over sts 45-48 counting from the right.

Fig. III : Sleeve, knit two alike
 A = closed cast on for tubular with cotton thread 2-fold. Knit RC40. With Lock back and front N, knit 2 R. B = knit in pattern acc. to nd-diagram and yarn sequence with deco card, inc. at each end. C = knit straight. Cast off. Neckband : Using shiny yarn, make closed cast-on for tubular with 100 sts, knit RC-20. End with a few R contrast yarn, Lock back and front N, release. Belt : Using shiny yarn, make closed cast-on for tubular with 8 sts, knit RC 1300 with St.S 4 1/2. End with a few R contrast yarn, release. To make up : Pin parts out to size and leave to dry under a damp cloth. Sew shoulder seams, then gather to measure 12 cms. Sew neckband to outside neck edge, st by st, backstitching through the open loops and unravelling contrast yarn, sew to inside. Set in sleeves. Sew side seams, sewing welt separately inside and out. Neaten buttonhole. Join belt with invisible sts. Insert belt into welt.

Fig. I

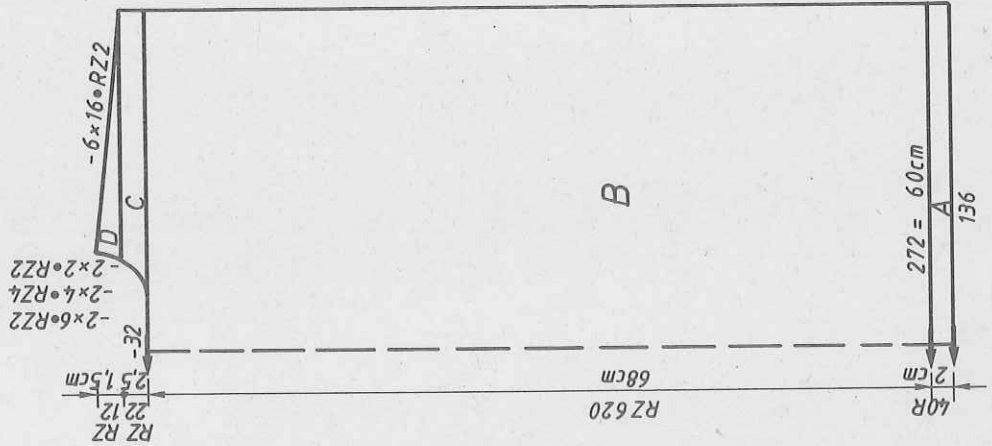

Fig. II

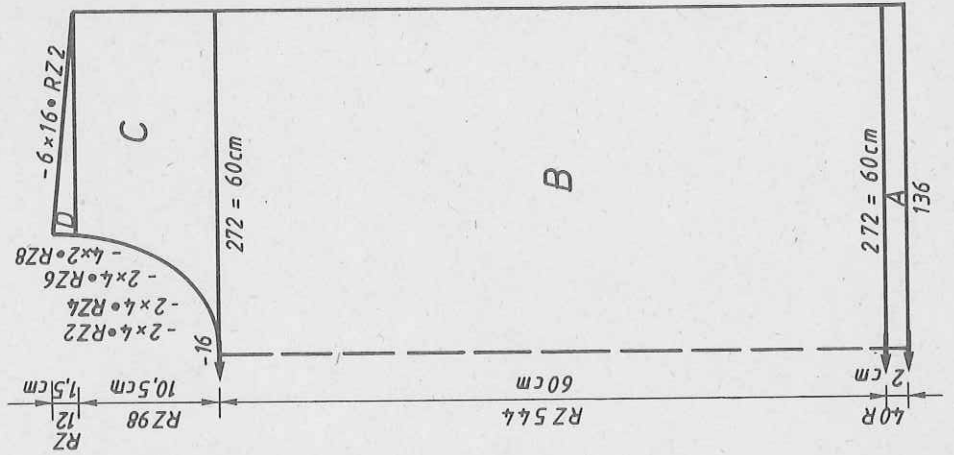
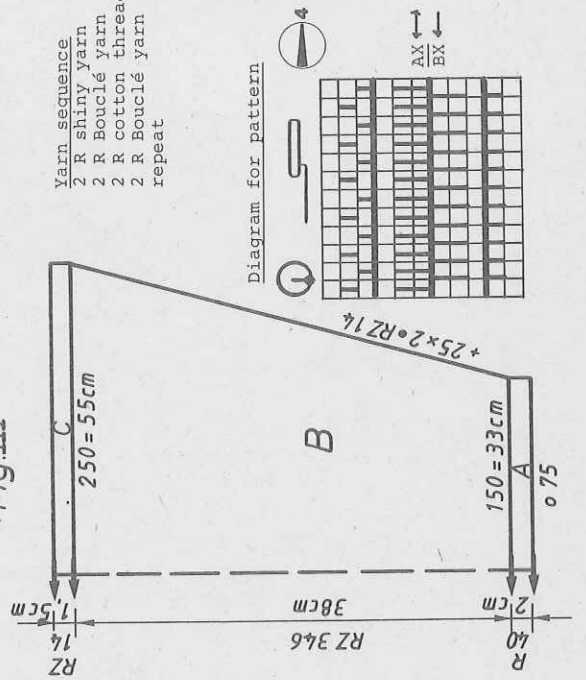

Fig. III



4351 DUOMATIC 80

Skirt to match lady's sweater 4331 in shades of petrol

Size : 92 to 96 cm hips
Material : 240 g bouclé yarn cotton/Nylon. 90 g shiny yarn.
Stitch size : 70 g cotton thread (20/2 by Zürcher). 70 cm waist elastic.
Test square : Pattern = 4. Hem : front = 4 1/2, back = 4. Waistband = 4 1/2
 100 sts = 22 cm, RC 100 = 11 cm
Pattern : As for sweater 4331. Hem in K/K. Waistband in stocking st.
Fig. VII : Skirt panel, knit two
 A = tubular cast on for K/K with cotton thread. B = knit in pattern as for sweater 4331 acc. to nd-diagram and yarn sequence, straight. C = dec at each end. D = transfer all sts to front bed and cont. to knit in st.st. with cotton yarn. Cast off.

Fig. VII

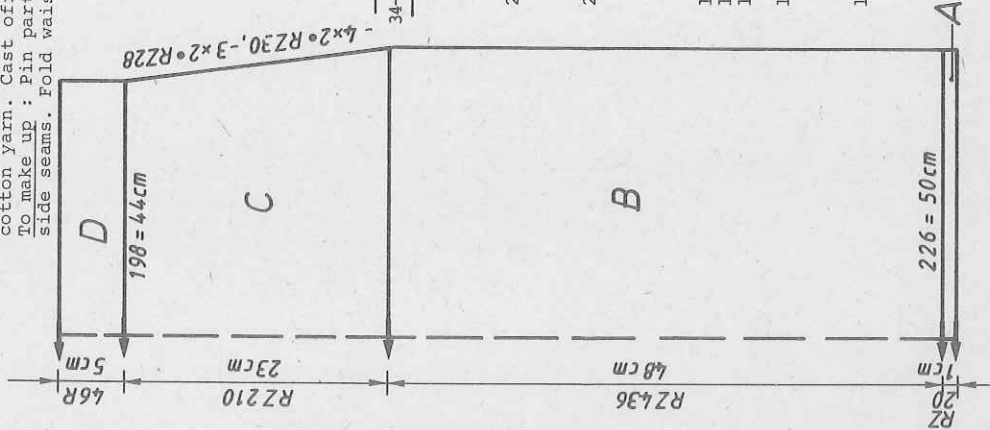

4x2°RZ30, -3x2°RZ28

Bouclé yarn : 500 m per 100 g
 157 yds per 1 oz
 Shiny yarn : 800 m per 100 g
 251 yds per 1 oz
 Cotton thread : 1700 m per 100 g
 534 yds per 1 oz

FIG. VII

	34-36	38-40	42-44
44	44	44	44
88	88	88	88
210	226	244	244
38	38	38	38
210	226	244	244
88	96	105	105
49	49	49	49
72	72	72	72
103	103	103	103
191	191	191	191
129	129	129	129
53	53	53	53
183	183	183	183
35	35	35	35
67	67	67	67
66	66	66	66
195	195	195	195
44	44	44	44
16	16	16	16
0	0	0	0

Flashing figure 8
 Transfer sts for section D.
 Note : Cast off when
 flashing figure 2 appears

4331

FIG I

	34-36	38-40	42-44
44	44	44	44
176	176	176	176
126	136	144	144
3	3	3	3
3	3	3	3
195	195	195	195
7	7	7	7
4	4	4	4
38	38	38	38
126	136	144	144
3	3	3	3
3	3	3	3
65	65	65	65
74	74	74	74
228	228	228	228
7	7	7	7
18	18	18	18
190	190	190	190
164	169	173	173
71	71	71	71
184	184	184	184
129	129	129	129
178	178	178	178
164	164	164	164
146	146	146	146
7	7	7	7
2	2	2	2
0	0	0	0

FIG III

	34-36	38-40	42-44
44	44	44	44
176	176	176	176
126	136	144	144
3	3	3	3
3	3	3	3
195	195	195	195
7	7	7	7
4	4	4	4
38	38	38	38
126	136	144	144
3	3	3	3
3	3	3	3
57	57	57	57
74	74	74	74
228	228	228	228
7	7	7	7
53	53	53	53
190	190	190	190
164	169	173	173
72	72	72	72
160	160	160	160
162	162	162	162
164	164	164	164
166	166	166	166
167	167	167	167
9	9	9	9
7	7	7	7
20	20	20	20
0	0	0	0

FIG II

	34-36	38-40	42-44
44	44	44	44
176	176	176	176
126	136	144	144
3	3	3	3
3	3	3	3
195	195	195	195
7	7	7	7
4	4	4	4
38	38	38	38
126	136	144	144
3	3	3	3
3	3	3	3
57	57	57	57
74	74	74	74
228	228	228	228
7	7	7	7
53	53	53	53
190	190	190	190
164	169	173	173
72	72	72	72
160	160	160	160
162	162	162	162
164	164	164	164
166	166	166	166
167	167	167	167
9	9	9	9
7	7	7	7
20	20	20	20
0	0	0	0

total
length

	34-36	38-40	42-44
44	44	44	44
176	176	176	176
126	136	144	144
3	3	3	3
3	3	3	3
195	195	195	195
7	7	7	7
4	4	4	4
38	38	38	38
126	136	144	144
3	3	3	3
3	3	3	3
57	57	57	57
74	74	74	74
228	228	228	228
7	7	7	7
53	53	53	53
190	190	190	190
164	169	173	173
72	72	72	72
160	160	160	160
162	162	162	162
164	164	164	164
166	166	166	166
167	167	167	167
9	9	9	9
7	7	7	7
20	20	20	20
0	0	0	0

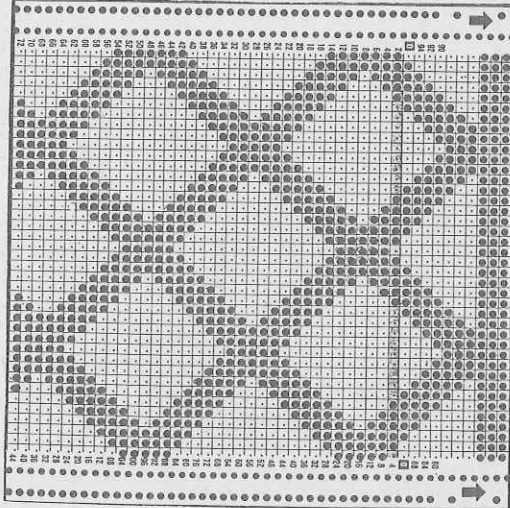

4334 DUOMATIC 80

Man's mustard-col. sweater

- Size : 92 to 96 cm chest
- Material : 310 g cotton/Nylon bouclé yarn. 190 g cotton thread (20/2 by Zürcher)
- Stitch size : Pattern : front = 5, back = 4 1/2. Bands = 3 1/2.
- Test square : Neckband = 5
- Pattern : Pattern 1 : 100 sts = 20 cm, RC 100 = 10 cm
- Pattern 2 : 100 sts = 20 cm, RC 100 = 9 cm
- Diagram 1 acc. to nd-diagram 1. Pattern 2 acc. to nd-diagram 2 with self-punched deco card.
- Neckband in K/K.

Fig. I : Back
 A = tubular cast on for 1:1 rib with cotton thread taken 3-fold. B = bring all nds to WP, knit in pattern 1 acc. to nd-diagram and yarn sequence, straight. C = shape armhole at each end. D = shape shoulder at each end.
 Cast off.

Fig. II : Front
 A = as for Fig. I. B = bring all nds to WP, knit in pattern 2 acc. to nd-

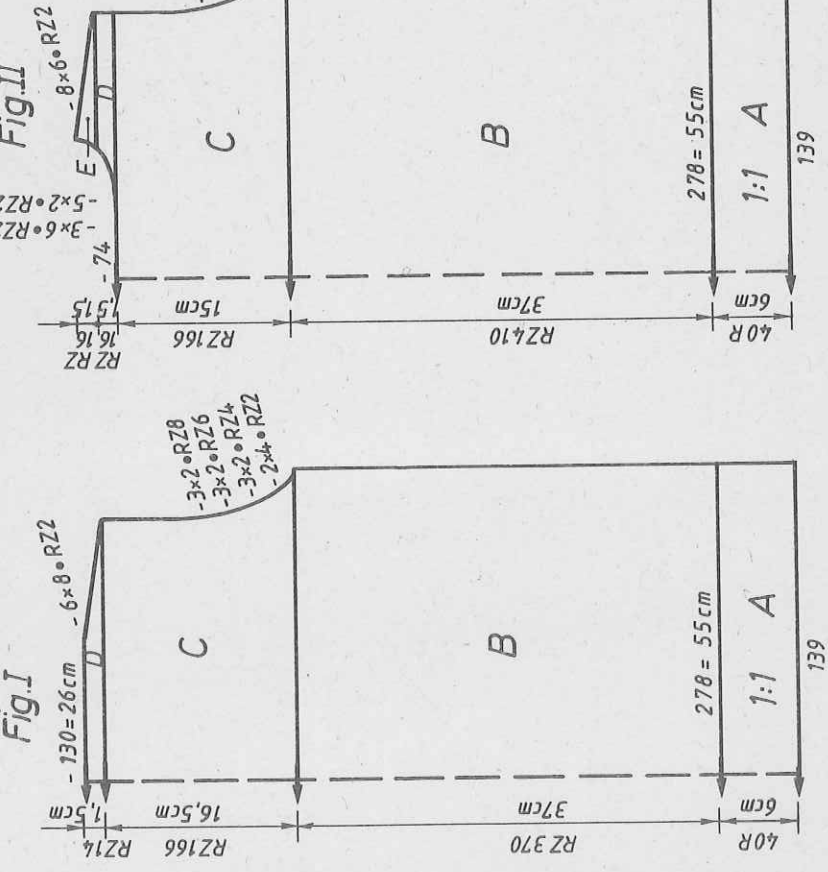

diagram in yarn sequence with deco card, aligning centre of card reader with needle 10 at right of centre. Place positioning pins as follows : 1st pin = at right 3 nds in front of knitting edge. 2nd pin = on nd 27 at right. 3rd pin = on nd 30 at left. C = shape armhole at each end. D = divide work. Place left half on to dekercombs. Knit right half : shape neck at left. E = shape shoulder at right. Place left half back onto nds of machine and knit with reversed shapings.

Fig. III : Sleeve, knit two with reversed shapings
 A = as for Fig. I. B = bring all nds to WP, knit in pattern 2 acc. to nd-diagram in yarn sequence with deco card. Align card reader with marking strip. Place positioning pins as follows : 1st pin = at right 3 nd in front of knitting edge. 2nd and 3rd pin 20 sts at right and left of centre. Note : When inc. or dec. always move positioning pins at the edge in and out at the

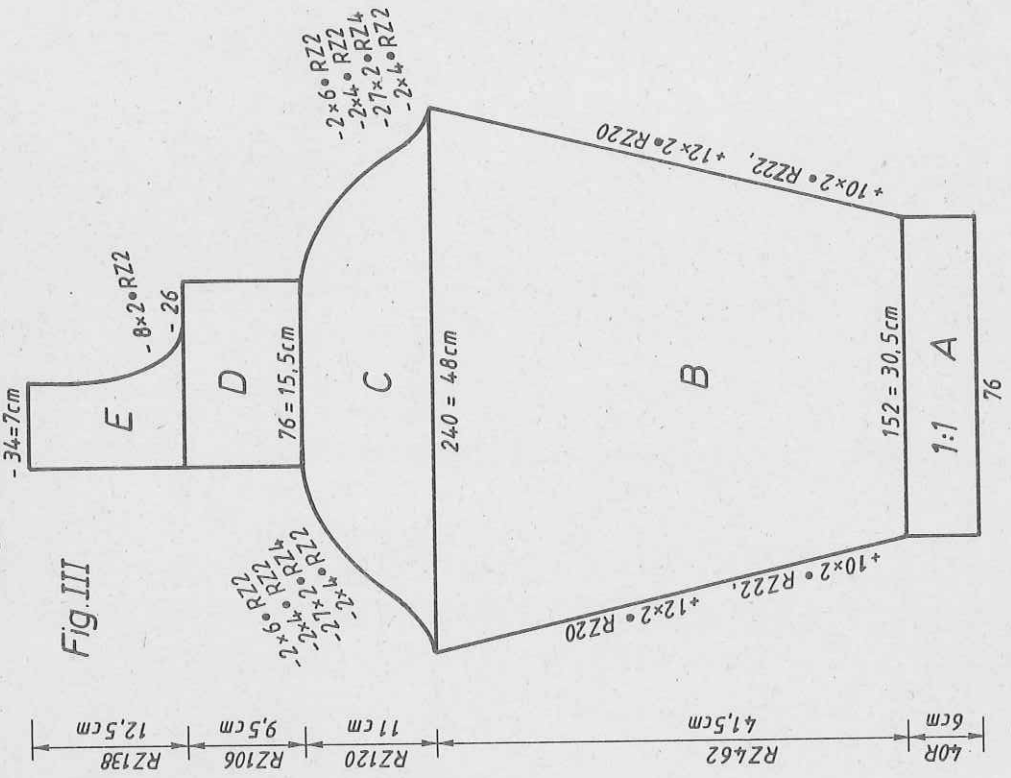

FIG I

44-46		48-50		52-54	
40	40	40	40	40	40
160	160	160	160	160	160
.
128	140	150	150	150	157
96	104	112	112	112	112
195	195	195	195	195	195
7	7	7	7	7	7
24	24	24	28	28	28
38	38	38	38	38	38
128	140	150	150	230	250
90	98	106	106	106	106
37	36	35	36	35	33
62	62	62	62	62	63
107	107	108	236	237	108
5	5	5	5	5	5
162	170	170	162	170	186
154	167	167	158	167	186
151	159	159	151	159	191
1	2	2	1	2	179
151	159	159	151	159	51
3	5	5	3	5	186
7	7	7	7	7	129
45	47	50	53	57	129
190	190	190	191	191	186
142	146	146	142	146	133
0	0	0	1	1	134
			1	1	7
			71	71	46
			184	184	53
			139	139	66
			187	187	66
			130	130	7
			173	173	62
			7	7	70
			128	128	184
			0	0	184
					147
					184
					191
					137
					7
					1
					7
					54
					0
					54
					0

Diagram pattern 1

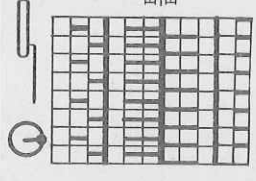

Diagram pattern 2
As for patt 1, but
with deco card
DECO on 4

same time. Inc. at each end. C = dec. at each end. D = cont. to knit straight.
E = dec. at right. Cast off remaining sts.
Neckband : Tubular cast on for K/K with cotton thread 3-fold and 272 sts,
knit 30 R in K/K. End with a few R contrast yarn, release.
To make up : Pin parts out to size and leave to dry under a damp cloth.
Join sleeve parts at centre back, then, with right sides facing sew to front
and back part. Join neckband, sew to outside neck edge, st by st, backstitching
through the open loops and unravelling contrast yarn. Sew side and sleeve seams.

Cotton/Nylon : 500 m length per 100 g
157 yds per 1 oz
Cotton thread: 1700 m length per 100 g
534 yds per 1 oz

Yarn sequence
2 R cotton thread
2 R bouclé yarn

FIG III

44-46		48-50		52-54	
36	36	36	36	36	36
160	160	160	80	80	80
.
128	140	150	152	157	157
96	104	112	3	3	3
195	195	195	3	3	3
7	7	7	195	195	195
28	28	28	7	7	7
38	38	38	28	28	28
128	140	150	230	240	250
90	98	106	3	3	3
37	36	35	3	3	3
62	62	62	42	43	43
107	107	108	62	63	65
5	5	5	109	108	108
162	170	170	5	5	5
154	167	167	186	186	186
151	159	159	162	170	186
1	2	2	167	170	129
151	159	159	151	159	191
3	5	5	151	159	191
7	7	7	1	2	175
45	47	50	3	4	47
190	190	190	3	4	51
142	146	146	186	186	186
0	0	0	129	129	129
			7	7	186
			191	191	186
			132	133	134
			5	7	7
			7	46	53
			1	39	66
			184	184	66
			139	139	66
			187	187	7
			130	130	62
			173	173	70
			7	7	184
			128	128	184
			0	0	147
					184
					191
					137
					7
					1
					7
					54
					0
					54
					0

(1) cm hips
(2) cm chest

cm total
length

4335

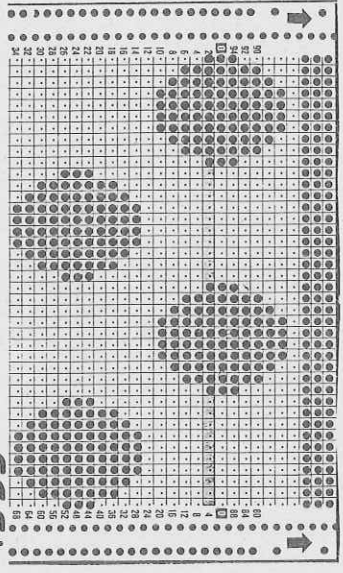

Diagram for pattern

Col. sequence

12 x { 2 R shiny yarn black
then, knit RC 48 green instead of lilac
then, knit RC 48 red instead of green.

FIG I

34-42		34-42	
38	38	38	38
96	96	96	96
.	.	.	.
236	236	236	168
3	3	3	3
195	195	195	195
7	7	7	7
37	37	37	31
38	38	38	38
236	236	236	224
3	3	3	3
17	17	17	3
71	71	71	22
110	110	110	48
63	63	63	97
133	133	133	5
63	63	63	0
133	133	133	
35	35	35	
63	63	63	
129	129	129	
23	23	23	
127	127	127	
9	9	9	
63	63	63	
1	1	1	
191	191	191	
229	229	229	
9	9	9	
0	0	0	

FIG II

34-42		34-42	
38	38	38	38
96	96	96	96
.	.	.	.
236	236	236	168
3	3	3	3
195	195	195	195
7	7	7	7
37	37	37	31
38	38	38	38
236	236	236	224
3	3	3	3
17	17	17	3
71	71	71	22
110	110	110	48
63	63	63	97
133	133	133	5
63	63	63	0
133	133	133	
35	35	35	
63	63	63	
129	129	129	
23	23	23	
127	127	127	
9	9	9	
63	63	63	
1	1	1	
191	191	191	
229	229	229	
9	9	9	
0	0	0	

FIG III

34-42		34-42	
38	38	38	38
96	96	96	96
.	.	.	.
236	236	236	168
3	3	3	3
195	195	195	195
7	7	7	7
37	37	37	31
38	38	38	38
236	236	236	224
3	3	3	3
17	17	17	3
71	71	71	22
110	110	110	48
63	63	63	97
133	133	133	5
63	63	63	0
133	133	133	
35	35	35	
63	63	63	
129	129	129	
23	23	23	
127	127	127	
9	9	9	
63	63	63	
1	1	1	
191	191	191	
229	229	229	
9	9	9	
0	0	0	

Flashing figure
8 : Divide work neck
opening acc. to
section D.
Make note of RC
position and jump
back to this place
for the second
half of neck.

4335 DUOMATIC 80

Lady's maxi sweater

- Size : 88 to 92 cm bust
- Material : 200 g shiny yarn black. 35 g Acrylic/Mohair black. Polyacrylic/Linen (Linen by Britannica) : lilac 110 g, green 90 g, red 80 g.
- Pattern : 4 1/4. Welt = 4 1/4. Sleeve band = 3 3/4.
- Stitch size : Neckband = 6.
- Test square : 100 sts = 24 cm, RC 100 = 9,5 cm
- Pattern : Acc. to needle diagram with self-punched deco card no. 291. Welt and sleeve band = 2:2 rib.

Fig I

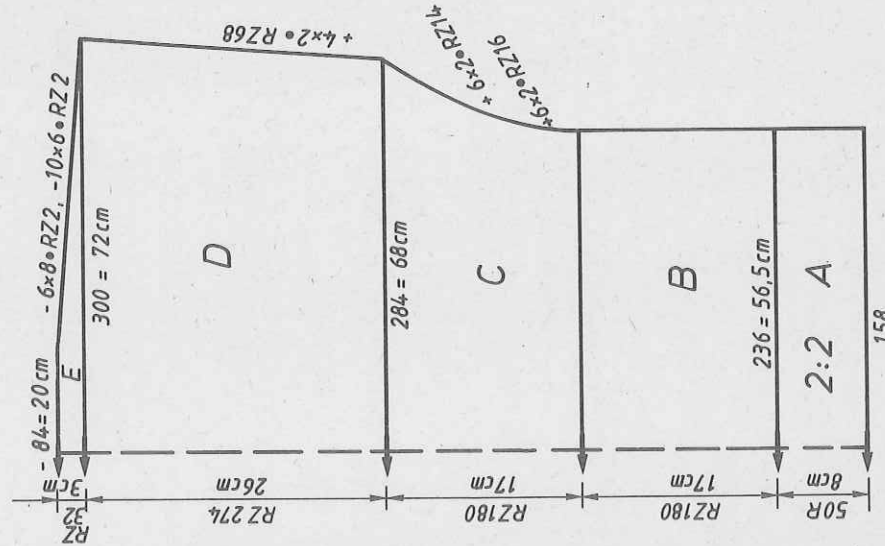

Fig II

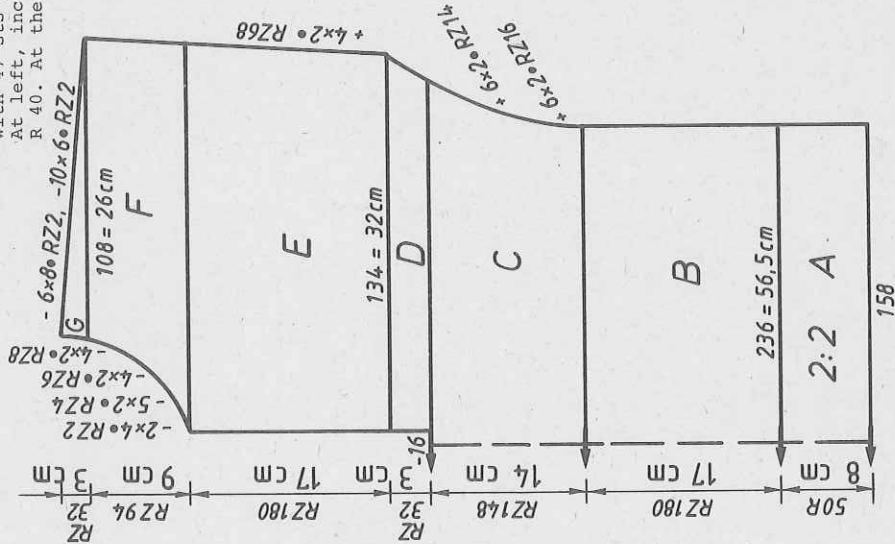

Fig III

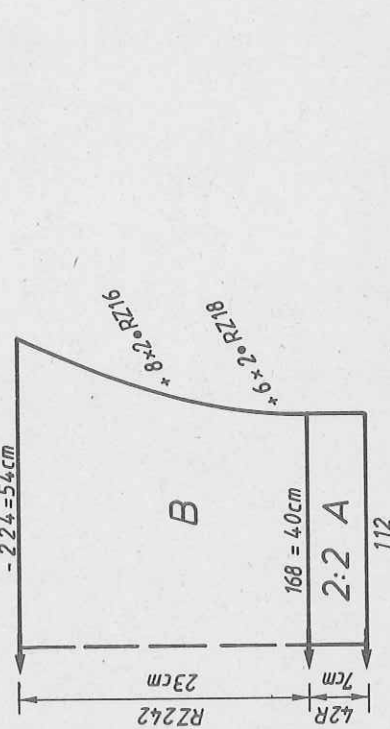

Fig. I : Back

A = tubular cast on for 2:2 rib with Acrylic/Mohair black, 158 sts over a width of 118 nds. B = bring all nds to WP, placing purlstitch loops on to empty nds. Knit in pattern acc. to nd-diagram, col sequence and with deco card, straight. C = inc. at each end. D=cont. inc. E = shape shoulder at each end. Cast off loosely.

Fig. II : Front

A,B,C as for Fig. I. D = divide work, cast off centre str. place left half on to deckercomb. Knit right half : inc. at right. E = cont. inc. F = shape neck at left. G = shape shoulder at right. Place left half back on to nds of machine and knit with reversed shapings.

Fig. III : Sleeve, knit two alike

A = tubular cast on for 2:2 rib with Acrylic/Mohair black, 112 sts over a width of 84 nds. B = bring all nds to WP, placing purlstitch loops on to empty nds. Knit in pattern acc. to nd-diagram, col sequence and with deco card, inc. at each end. Cast off loosely.

Neckband : Knit two pieces, Acrylic/Mohair black.

Begin and end with contrast yarn. Cast on for half tubular open at right, with 47 sts on back bed, 60 sts on front bed. Begin with St.S 6.

At left, inc. 1 st on every 4th R using double decker, until

R 40. At the same time reduce the St.Size by 1/4. Then knit 40 R

and at the same time inc. the St.S by 1/4 every 8th R, dec.

1 st at left every 4th R with double decker.

Trimming band : Knit two pieces, Acrylic/Mohair black

Tubular cast on for 1:1 rib with 144 sts, then transfer all sts to front bed and knit st.st. 20 R with St.S 6. End with a few R contrast yarn, release

To make up : Pin parts out to size and leave to dry under a

damp cloth. Sew shoulder seams. Join neckband, then sew to

neck and front edges, st by st, backstitching through the

open loops and unravelling contrast yarn, overlap at lower

front edge, attach with invisible sts. Fold in half to

inside, attach. Pin trimming band to sleeve so that the

stripe rolls towards the sweater. With right sides facing,

set in sleeves. Sew side seams.

Shiny yarn = 800 m length per 100 g

Polyacrylic/Linen = 430 m length per 100 g

Acrylic/Mohair = 475 m length per 100 g

148 yds per 1 oz (approx)

Cont. page 43

4338 DUOMATIC 80

Child's maxi sweater

Polyacrylic/Linen 430 m per 100 g
135 yds per 1 Oz
Cotton thread 1000 m per 100 g
314 yds per 1 Oz

Size: 140 cm height
Material: 210 g cotton thread (12/2 by Zücher), green. 115 g lilac and 95 g red Polyacrylic/Linen (Linnen by Britannica)
Pattern: 4 1/2. Bands = 3.
Stitch size: 100 sts = 22,5 cm, RC 100 = 10,5 cm
Test square: Acc. to needle diagram with self-punched deco card.
Pattern: Bands in 1:1 rib.

Fig. I : Back
A = tubular cast on for 1:1 rib, Polyacrylic lilac. B = bring all nds to WP, knit in pattern acc. to nd-diagram and col sequence with deco card, straight. Cast off loosely.
Fig. II : Front
A + B as for Fig. I. C = divide work (make note of pattern position). Place left half on to deckercomb. Knit right half : shape neck at left. Cast off loosely. Place left half back on to nds of machine, knit with reversed shapings, keeping pattern correct.
Fig. III : Sleeve, knit two alike
A = tubular cast on for 1:1 rib, Polyacrylic lilac. B = bring all nds to WP, knit in pattern acc. to nd-diagram and col sequence with deco card, inc. at each end. C = cont. straight. Cast off loosely.
Neckband: Tubular cast on for 1:1 rib with 176 sts, Polyacrylic lilac. Knit

Fig. I

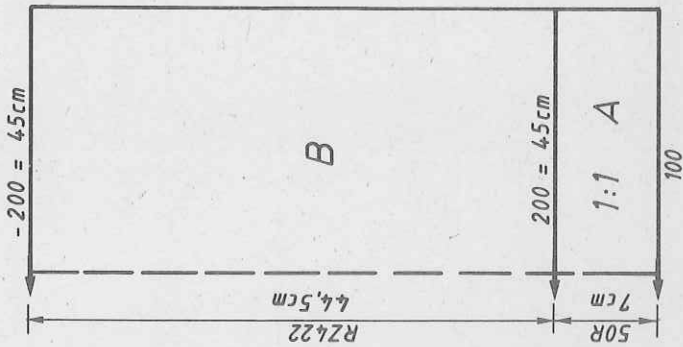

Fig. II

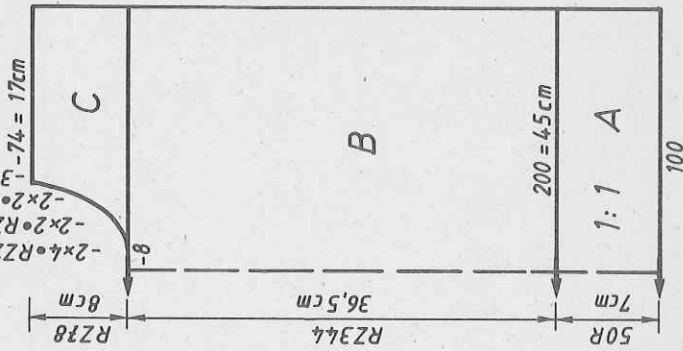

Fig. III

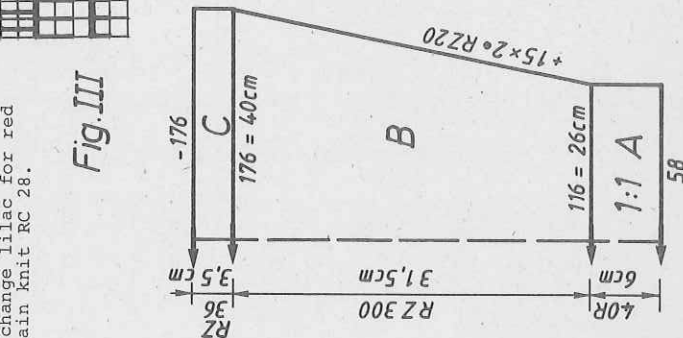

FIG II

128	140	152
42	42	42
90	90	90
190	200	212
3	3	3
3	3	3
195	195	195
7	7	7
28	28	28
38	38	38
190	200	212
3	3	3
3	3	3
29	33	37
48	52	56
226	226	226
7	7	7
50	50	50
73	73	73
160	160	168
186	186	186
128	129	129
164	164	173
166	166	166
175	183	191
4	5	5
7	7	6
7	8	7
0	0	8
0	0	0

Diagram for pattern

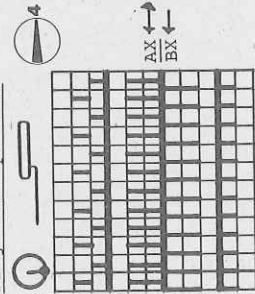

FIG III

128	140	152
42	42	42
90	90	90
190	200	212
3	3	3
3	3	3
195	195	195
7	7	7
23	23	23
38	38	38
168	176	186
3	3	3
3	3	3
31	35	39
45	49	53
97	98	98
5	7	7
0	11	11
0	0	0

FIG I

128	140	152
42	42	42
90	90	90
190	200	212
3	3	3
3	3	3
195	195	195
7	7	7
28	28	28
38	38	38
190	200	212
3	3	3
3	3	3
41	44	48
48	52	56
97	97	97
5	5	5
0	0	0

4337 DUOMATIC 80

Acrylic/Mohair rust 620 m per 100 g
 194 yds per 1 oz
 Wool black 600 m per 100 g
 188 yds per 1 oz
 Cotton thread 1000 m per 100 g
 314 yds per 1 oz

Size : 88 to 92 cm bust
 Material : 450 g Acrylic/Mohair rust (Ciuffetto Filpucci by Triol).
 20 g Wool black. 20 g cotton thread yellow (20/2 by Zürcher).
 Stitch size : Stocking stitch (yarn 2-fold) = 8, single material = 5 1/2.
 Fairisle : front = 6, back = 5 1/2. Neckband = 5 1/2.
 Test square : (yarn 2-fold) : 100 sts = 44 cm, 100 R = 29,5 cm
 St.st. (single yarn) : 100 sts = 37 cm, 100 R = 19 cm
 Fairisle pattern : 100 sts = 19,5 cm, RC 100 = 12,5 cm
 Trimming band : Fairisle acc. to nd-diagram and self-punched
 deco card. Stocking stitch with single and double material.
 Neckband in tubular.

Fig. I : Back
 A = tubular cast on for 1:1 rib with yarn 2-fold, transfer all sts to front
 bed and cont. in st.st., inc. at each end. B = shape shoulder at each end, cast
 off loosely.

Fig. II : Front
 A = as for Fig. I. B = divide work. Place left half on to deckercomb. Knit
 right half : shape neck at left, inc. at right. C = shape shoulder

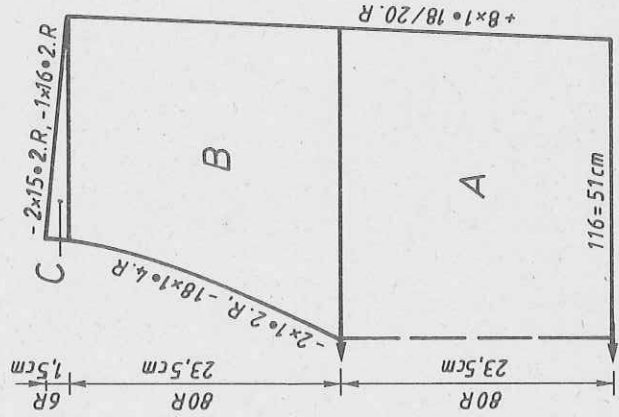
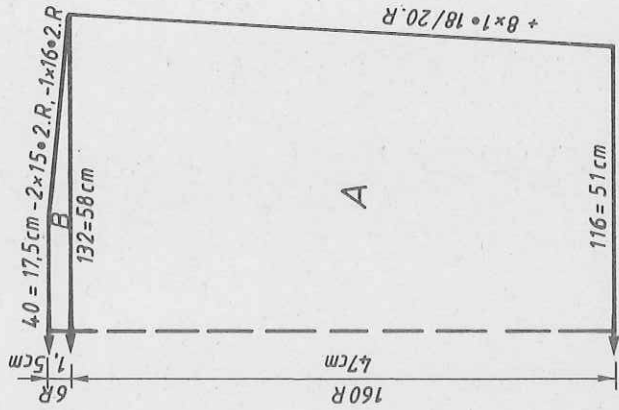

Fig. I

Fig. II

FIG I

34-36	38-40	42-44
118	118	118
176	176	176
106	116	126
88	96	105
38	38	38
122	132	142
82	90	98
46	46	46
57	57	57
99	99	99
5	5	5
187	187	187
157	167	170
0	0	0

FIG II

34-36	38-40	42-44
118	118	118
176	176	176
106	116	126
88	96	105
38	38	38
112	122	132
82	90	98
17	18	18
57	57	57
229	229	229
47	47	47
39	41	41
5	5	5
187	187	187
157	167	170
69	69	69
146	146	146
191	191	191
139	139	140
28	30	30
5	4	4
0	0	0

FIG III

34-36	38-40	42-44
118	118	118
176	176	176
70	74	78
3	3	3
3	3	3
38	38	38
114	118	122
3	3	3
3	3	3
37	37	35
67	68	69
97	97	97
5	5	5
0	0	0

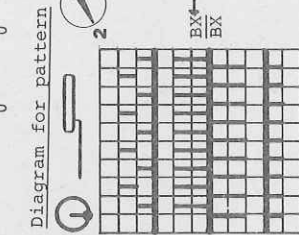

Diagram for pattern

Col. sequence
 2 R rust Yarn 2-fold
 2 R yellow single yarn
 2 R black single yarn
 repeat

(1) cm welt
 (2) cm sleeve band
 (3) mm 40 R stocking stitch
 Flashing figure 2 :
 Cont. to knit in pattern

Fig. III

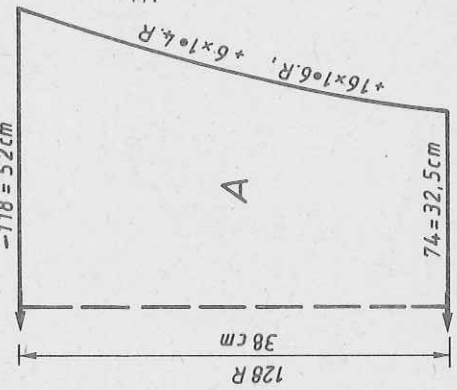

FIG V A

34-36	38-40	42-44
54	54	54
156	156	156
94	102	112
88	96	105
195	195	195
7	7	7
28	28	28
98	98	98
7	7	7
30	30	30
0	0	0

FIG V B

34	38-40	42-44
54	54	54
156	156	156
59	62	65
19	20	21
195	195	195
7	7	7
28	28	28
98	98	98
7	7	7
30	30	30
0	0	0

4318 DUOMATIC 80

Skirt to match copper sleeveless jacket

Size : 92 to 96 cm hips

Material : 250 g fine Mohair/Acrylic (Ciuffetto Filpucci by Trio).

Stitch size : 130 g fine Acrylic, 70 cm waist elastic.

Test square : Pattern : front = 4 1/2, back = 4. Hem and waistband = 4.

Pattern : 100 sts = 18,5 cm, RC 100 = 10,5 cm

Acc. to needle diagram and yarn change sequence with self-punched deco card.

Fig. VII : Skirt panel, knit two

A = tubular cast on for K/K with Acrylic, cont. in K/K. B = knit straight

in pattern acc. to nd-diagram and yarn change with deco card. C = cont. to

knit with Acrylic, reduce sts by 1/3, i.e. transfer every 3rd st to adjacent

nd, cont. to knit with Lock back and front N. Cast off loosely.

To make up : Pin parts out to size and leave to dry under a damp cloth. Sew

side seams. Fold waist band in half to

inside and sew in position loosely,

at the same time inserting waist elastic.

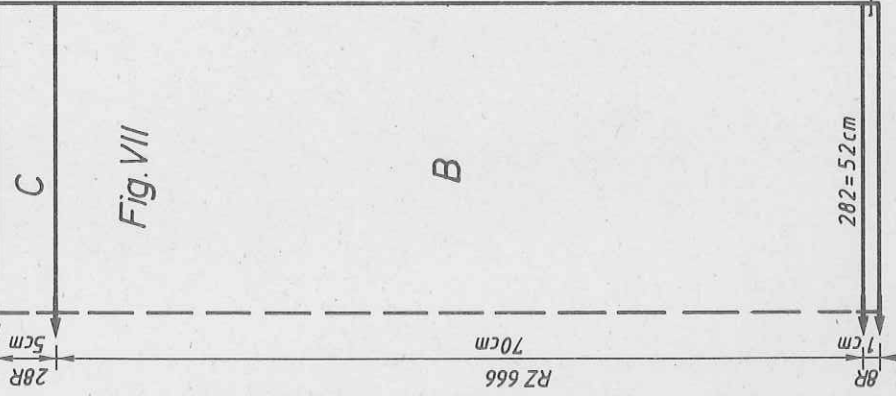

Fig. VII

Acrylic 800 m length per 100 g

251 yds per 1 oz

Mohair/Acrylic 310 m length per 100 g

97 yds per 1 oz

Flashing figures :

2 : Cont. to knit in

pattern

8 : Reduce number of

sts by one third.

FIG.VII

	34-36	38-40	42-44	45-48
42	42	42	42	42
148	148	148	148	148
130	141	151	162	A
88	96	105	114	B
194	194	194	194	
42	42	42	42	
6	6	6	6	
38	38	38	38	
130	141	151	162	
88	96	105	114	
68	68	68	68	
71	71	71	71	
99	99	99	99	
71	71	71	71	
66	66	66	66	
3	3	3	3	
131	131	131	131	
42	42	42	42	
7	7	7	7	
7	7	7	7	
0	0	0	0	
99	99	99	99	total
71	71	71	71	length

cm hips

Diagram for pattern

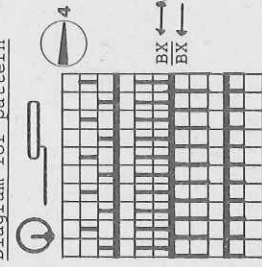

at right. Place left half back on to nds of machine, knit with reversed shapings.

Fig. III : Sleeve, knit two alike

A = tubular cast on for 1:1 rib, yarn 2-fold. Transfer all sts to front bed, knit st.st., inc. at each end. Cast off loosely.

Fig. Va : Welt, knit two pieces

A = tubular cast on for 1:1 rib, single yarn. Transfer all sts to front bed, cont. to knit st.st. B = arrange nds and pushers acc. to nd-diagram, with

Lock front N, back BX, both arrow keys, knit 2 R black, 2 R yellow, then

in pattern acc. to nd-diagram and col sequence with Deco card straight. With

Lock front N, back BX, both arrow keys, knit 2 R yellow, 2 R black. End with

a few R contrast yarn, release.

Fig. Vb : Sleeve band, knit two pieces as for Fig. Va but with fewer sts.

Neckband : Closed cast on for tubular with single yarn, rust, with 140 sts on

each bed. Inc. 1 st every RC 4 at each end. Colour sequence : RC 4 rust,

RC 4 black, RC 4 yellow, RC 4 rust, RC 4 yellow, RC 4 black, RC 4 rust. End

with a few R contrast yarn, release.

To make up : Pin parts out to size, leave to dry under a damp cloth. Sew

shoulder seams. Sew neckband to outside neck edge, st by st, backstitching

through the open loops and unravelling contrast yarn, sew to inside and join

at centre front. With right sides facing, set in sleeves. Sew welt and sleeve

bands in position, st by st, backstitching through the open loops and

unravelling contrast yarn, gathering sweater and sleeves slightly. Fold bands

in half to inside and sew in position.

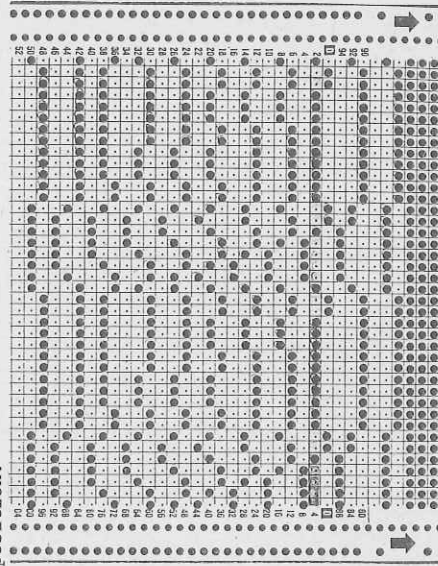
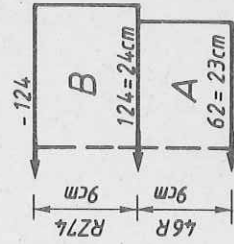
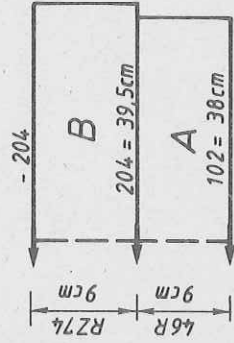

Fig. Va

Fig. Vb



4339 DUOMATIC 80

48

Lady's Fairisle jacket

Size : 88 to 92 cm bust
Material : 590 g Viscose ribbon (Piccadilly by Trio), 190 g cotton thread (20/2 by Zürcher), 2 gold buttons, 2 small buttons.
Stitch size : Pattern : front = 4 1/2, back = 4. Hem and binding = 6
Test square : 100 sts = 18,5 cm, RC 100 = 9 cm
Pattern : Acc. to nd-diagram 1 in yarn sequence with self-punched deco card. Hem and binding acc. to nd-diagram 2 and in yarn sequence.

Fig. I : Back

A = tubular cast on for 1:1 rib with cotton thread (2 R Lock N/N, 4 R Lock CX), transfer all sts to front bed, cont. to knit straight acc. to nd-diagram 2 and yarn sequence. B = bring all nds to WP, knit acc. to nd-diagram 1 with deco card in yarn sequence, straight. C = shape shoulder at each end. Cast off loosely.

Fig. I

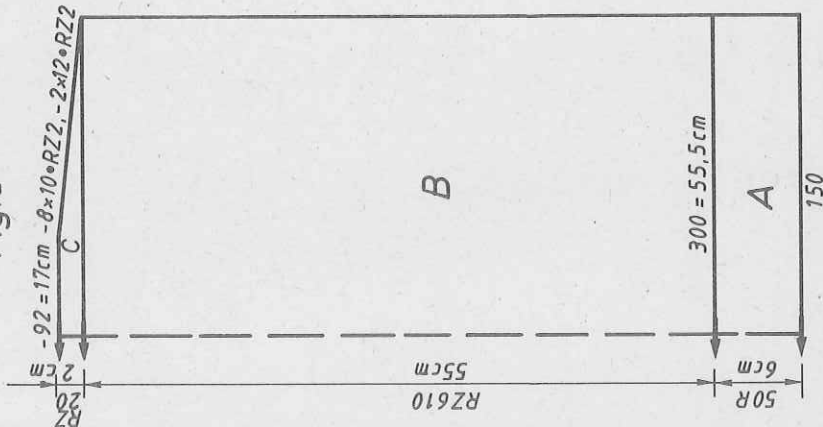

Fig. II

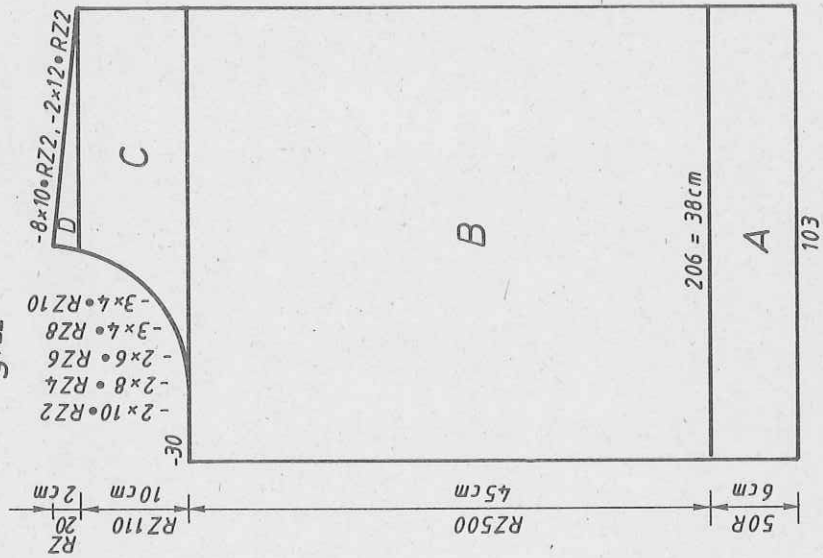

Fig. II : Front, knit two parts with reversed shapings. A + B = as for Fig. I. C = shape neck at left. D = shape shoulder at right.
Fig. III : Sleeve, knit two alike
A = as for Fig. I. B = as for Fig. I, but inc. at each end. C = dec. at each end. Cast off loosely.

Binding : Knit 4 pieces (2 pieces for edge, with 130 sts. 2 pieces for neck opening, with 124 sts). Tubular cast on for 1:1 rib with cotton thread (2 R Lock N/N, 4 R Lock CX), transfer all sts to front bed, knit acc. to nd-diagram 2 in yarn sequence, 50 R. End with a few R contrast yarn, release. To make up : Pin parts out to size, leave to dry under a damp cloth. Sew shoulder seams. Set in sleeves. Sew side seams, with seams on the outside where there is a hem. Fold hems in half to the outside (right side) and sew in position with invisible st. Sew binding to edge, st by st, backstitching through the open loops and unravelling contrast yarn, sew to inside. Attach binding for neck opening in the same way, joining front corners with invisible sts. Make loop on hem and corner of neck opening, overlap as shown in photo. On inside make also loops on hem and neck opening. Attach buttons to match.

Viscose ribbon : 380 m per 100 g
 119 yds per 1 oz
 Cotton thread : 1700 m per 100 g
 534 yds per 1 oz

Chart for DECO punchcard see p. 50

Fig. III

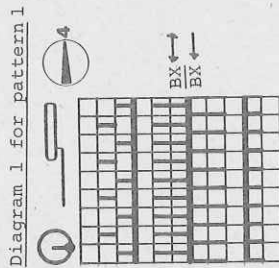

Yarn sequence :
 2 R cotton thread
 2 R Viscose ribbon

Diagram 2 for pattern 2

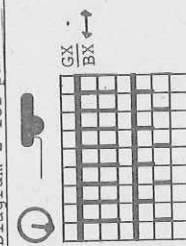

Yarn sequence :
 2 R cotton thread
 2 R Viscose ribbon

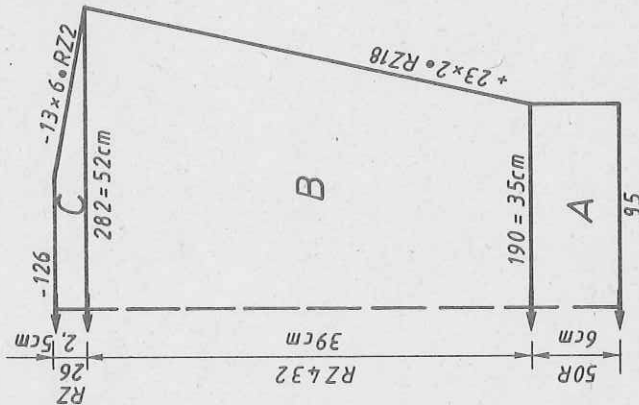

4348 DUOMATIC 80

FIG VII

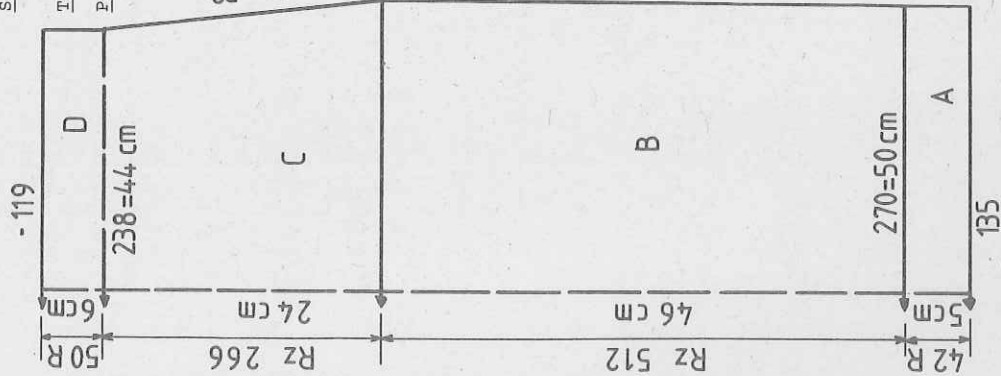

-8x2.Rz 32

Viscose ribbon : 380 m per 100 g
119 yds per 1 oz
Cotton thread : 1700 m per 100 g
534 yds per 1 oz

Skirt to match jacket 4339
Size : 92 to 96 cm hips
Material : 380 g Viscose ribbon (Picadilly by Trio), 120 g cotton thread (20/2 by Zürcher). 70 waist elastic.
Pattern : front = 4 1/2, back = 4, Hem = 6. Waist band = 5 1/2.
Test square : 100 sts = 18,5 cm
Pattern : Acc. to nd-diagram 1 and 2 and deco card as used for jacket 4339.

Flashing figure 8 : Transfer sts for pattern 2.

FIG VII

	34-36	38-40	42-44
cm bust	36	36	36
cm bust	144	144	144
cm bust	126	138	150
cm bust	88	96	105
cm bust	195	195	195
cm bust	7	7	7
cm bust	22	22	22
cm bust	38	38	38
cm bust	126	138	150
cm bust	88	96	105
cm bust	45	45	45
cm bust	72	72	72
cm total length	101	101	101
cm total length	255	255	255
cm total length	66	66	66
cm total length	137	137	137
cm total length	127	127	127
cm total length	128	128	128
cm total length	195	195	195
cm total length	7	7	7
cm total length	27	27	27
cm total length	0	0	0

(1) 1mm 40 R pattern 2
Note : Cast off when flashing figure 2 appears for the second time.

FIG I

	34-36	38-40	42-44
cm bust	36	36	36
cm bust	148	148	148
cm bust	140	150	160
cm bust	88	96	105
cm bust	195	195	195
cm bust	7	7	7
cm bust	28	28	28
cm bust	38	38	38
cm bust	140	150	160
cm bust	82	90	98
cm bust	54	54	54
cm bust	60	60	60
cm bust	100	100	100
cm bust	6	6	6
cm bust	191	191	191
cm bust	172	173	178
cm bust	3	3	3
cm bust	0	0	0

FIG II

	34-36	38-40	42-44
cm bust	36	36	36
cm bust	404	404	404
cm bust	98	103	108
cm bust	88	96	105
cm bust	195	195	195
cm bust	7	7	7
cm bust	28	28	28
cm bust	38	38	38
cm bust	140	150	160
cm bust	82	90	98
cm bust	41	41	41
cm bust	60	60	60
cm bust	229	229	229
cm bust	7	7	7
cm bust	65	65	65
cm bust	191	191	191
cm bust	172	173	178
cm bust	3	3	3
cm bust	0	0	0

FIG III

	34-36	38-40	42-44
cm bust	36	36	36
cm bust	148	148	148
cm bust	90	85	96
cm bust	3	3	3
cm bust	195	195	195
cm bust	7	7	7
cm bust	28	28	28
cm bust	38	38	38
cm bust	136	141	146
cm bust	3	3	3
cm bust	37	37	35
cm bust	64	65	66
cm bust	100	100	100
cm bust	3	3	3
cm bust	191	191	191
cm bust	158	160	161
cm bust	6	6	6
cm bust	0	0	0

Fig. VII : Skirt panel, Knit two

A = tubular cast on for 1:1 rib with cotton thread (2 R Lock N/N, 4 R CX), cont. to knit acc. to nd-diagram 2 in yarn sequence. B = bring all nds to WP, cont. to knit acc. to nd-diagram 1 in yarn sequence with deco card, straight. C = dec. at each end. D = transfer all sts to front bed, knit to the end acc. to nd-diagram 2. A few R contrast yarn, release.
To make up : Pin parts out to size and leave to dry under a damp cloth. Sew side seams, turning seam to the outside on hem and waistband. Fold hem and waistband in half to right side, st by st, backstitch in position, inserting waist elastic and unravelling contrast yarn. Attach hem with invisible stitches.

4347 DUOMATIC 80

50

Man's sleeveless top

Size : 92 - 104 cm chest

Material : 550 g Wool/Viscose/Alpaca offwhite (Hamilton by Jaeger)
 260 g Viscose/Wool/Polyamid novelty yarn (Lugano by Jaeger)
 Pattern : front = 5, back = 5 1/2. All bands : front = 3 3/4, back = 4

Stitch size :

Test square : 100 sts = 50 cm, RC 100 = 16 cm

Pattern : Acc. to needle diagram and col sequence. Welt, neck and armhole bands in Half Fisherman's 1:1 rib.

Fig. I : Back

a = tubular cast on in 1:1 rib offwhite. Knit in half Fisherman's rib with Lock front EX, back N. B = cont. to knit in pattern acc. to rd-diagram in

Fig. I

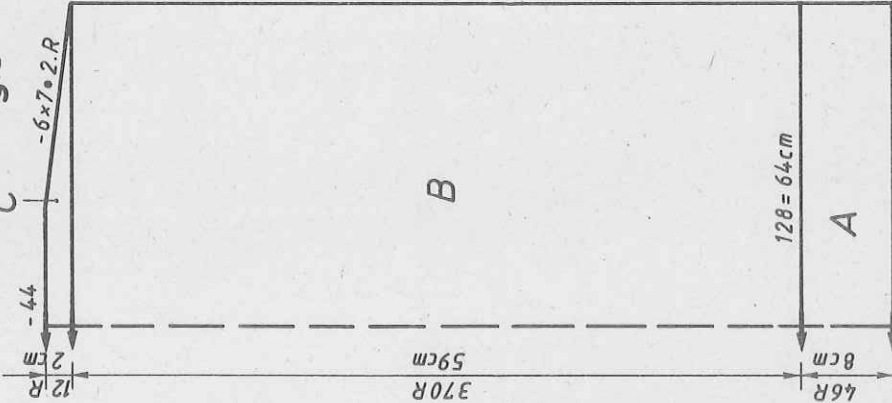
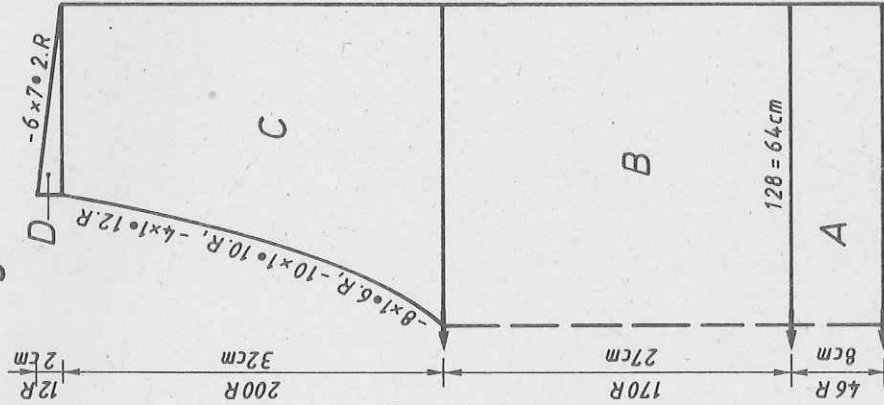

Fig. II



Yarn offwhite : 250 m per 100 g, 78 yds per 1 oz
 Novelty yarn (grey/white/silver shades) : 280 m per 100 g, 88 yds per 1 oz

col sequence, straight. C = shape shoulder at each end. Cast off loosely.
 Fig. II : Front
 A + B as for Fig. I. C = divide work, place left half onto deckercombs, make note of pusher position. Cont. to knit right half : shape neck at left. D = shape shoulder at right. Place left half back onto nds of machine, knit with reversed shapings.

Neckband : Knit two pieces (offwhite)

Tubular cast on for 1:1 rib with 120 sts, knit RC 80. End with a few R contrast yarn, release.

Armhole band : Knit two pieces as for neckband, but with 160 sts. To make up : Pin parts out to size and leave to dry under a damp cloth. Sew shoulder seams. Sew neckband to outside neck opening, crossed at the front as shown in photo, st by st, backstitching through the open loops and unravelling contrast yarn, st by st, backstitching through the open loops and unravelling shoulder seam, then counting 12 stitches from edge to inside, sew the band on, st by st, backstitching through the open loops and unravelling contrast yarn. Sew to inside. Sew side seam.

Diagram for pattern

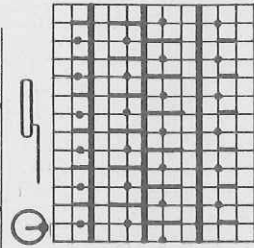

Col sequence
 2 R offwhite
 2 R novelty yarn

FIG II

FIG I		42-46		48-52	
64	64	64	64	64	64
200	200	200	200	200	200
116	128	116	128	116	128
3	3	3	3	3	3
3	3	3	3	3	3
195	195	195	195	195	195
7	7	7	7	7	7
19	19	19	19	19	19
38	38	38	38	38	38
116	128	116	128	116	128
3	3	3	3	3	3
3	3	3	3	3	3
58	58	58	58	58	58
69	69	69	69	69	69
99	99	228	228	228	228
3	3	102	102	102	102
190	190	190	190	190	190
159	163	159	163	159	163
0	0	73	73	73	73
		191	191	191	191
		128	128	128	128
		16	16	16	16
		17	17	17	17
		191	191	191	191
		130	130	130	130
		42	42	42	42
		167	167	167	167
		17	17	17	17
		2	2	2	2
		0	0	0	0

(1) = cm total length

4339

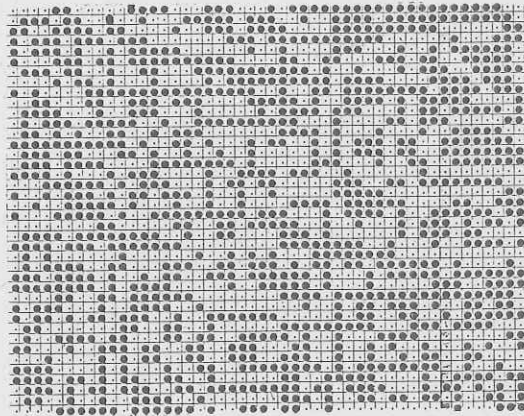

4343 DUOMATIC 80/S

375 m length per 100 g
117 yds per 1 oz
10 cm = approx. 4"

Lady's green/blue/aubergine striped top

Size : 88 to 92 cm
Material : 470 g fairly fine Kid-Mohair with silk (Kid-silk by Aarlan) : 220 g vivid green, 100 g royal blue, 100 g dark green, 50 g aubergine. 1 button.
Stitch size : Pattern = 5 1/4. Welt = 3. Neckband = 6 1/2.
Test square : 100 sts = 32,5 cm. 100 R = 15 cm
Pattern : Acc. to needle diagram with self-punched deco card. Bands in 1:1 rib. Neckbinding in st.st. half tubular.

Fig. I : Back
A = tubular cast on for 1:1 rib, vivid green. B = transfer all sts to front bed and knit in pattern acc. to nd-diagram in col sequence with deco card, straight. C = shape shoulder at each end. Cast off sts loosely.
Fig. II : Front
A and B as for Fig. I. C = divide work (make note of pattern position). Place left half onto dekercombs. Right half : knit straight. D = shape neck at left. Cast off loosely. Place left half back onto nds of machine and knit with reversed shapings, keeping pattern correct.

Armhole band : Knit two pieces Tubular cast on in 1:1 rib with 158 sts, vivid green. Transfer all sts to front bed, cont. to knit in pattern acc. to nd-diagram and deco card, vivid green, 30 R. Then, cont. to knit in col sequence : 6 R dark green, 6 R vivid green, 6 R blue, 6 R aubergine, 6 R blue, 6 R vivid green. End with a few R contrast yarn, release.
Neckband : Knit two pieces, begin and end with contrast yarn. Open cast on for half tubular, open at right, with 40 sts on back bed and 70 sts on front bed, knit 28 R, at the same time inc. 1 st at left on Rows 4, 8, 12 using double decker, then dec. 1 st with double decker on Rows 16, 20, 24, always decreasing the stitch size on the front bed by 1/4 at every increase and increasing the stitch size by 1/4 at every decrease. To make up : Pin parts out to size and leave to dry under a damp cloth. Sew shoulder seams. Sew armhole band to outside armhole edge (starting about 22 cms above welt and stretching band slightly across shoulders) st by st, backstitching through the open loops and unravelling contrast yarn, sew in position on inside. Join neckband at centre back, sew to outside neck edge and front slit, st by st, backstitching through the open loops and unravelling contrast yarn, sew to inside, overlapping at centre front and attaching with invisible stitches. Make loop at front corner and attach button to match on other corner. Sew side seams.

Fig. I

Fig. II

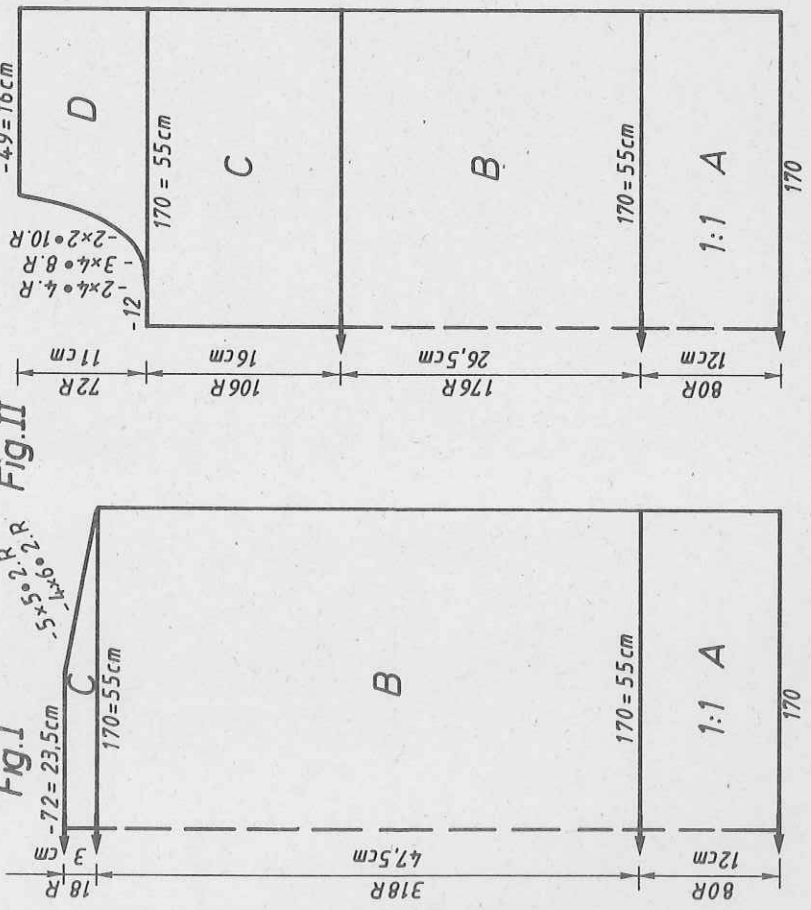
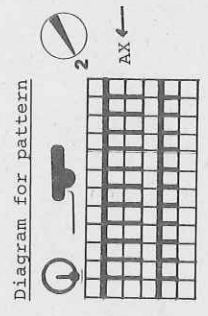
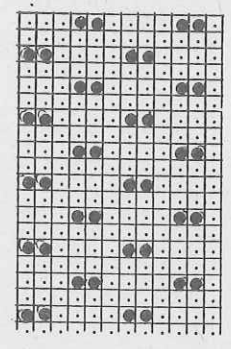

FIG I		FIG II	
34-36	38-40	42-44	34-36
60	60	60	60
130	130	130	130
156	170	182	156
88	96	105	88
195	195	195	195
7	7	7	7
34	34	34	34
38	38	38	38
156	170	182	156
82	90	98	82
46	46	46	46
63	63	63	63
100	100	100	226
3	3	3	7
191	191	191	92
166	170	176	77
2	2	2	7
0	0	0	7
			46
			184
			131
			188
			129
			191
			133
			4
			167
			3
			7
			3
			0



Col. sequence
1 pattern repeat =
6 R blue
6 R aubergine
6 R blue
6 R vivid green
6 R dark green
6 R vivid green
6 R dark green
6 R vivid green
repeat

.cm bust
23
63
63
226
7
92
77
46
184
133
188
129
191
133
5
167
3
7
3
0

.cm bust
23
63
63
226
7
92
77
46
184
133
188
129
191
133
5
167
3
7
3
0

.cm bust
23
63
63
226
7
92
77
46
184
133
188
129
191
133
5
167
3
7
3
0

.cm bust
23
63
63
226
7
92
77
46
184
133
188
129
191
133
5
167
3
7
3
0

.cm bust
23
63
63
226
7
92
77
46
184
133
188
129
191
133
5
167
3
7
3
0

.cm bust
23
63
63
226
7
92
77
46
184
133
188
129
191
133
5
167
3
7
3
0

.cm bust
23
63
63
226
7
92
77
46
184
133
188
129
191
133
5
167
3
7
3
0

.cm bust
23
63
63
226
7
92
77
46
184
133
188
129
191
133
5
167
3
7
3
0

.cm bust
23
63
63
226
7
92
77
46
184
133
188
129
191
133
5
167
3
7
3
0

.cm bust
23
63
63
226
7
92
77
46
184
133
188
129
191
133
5
167
3
7
3
0

.cm bust
23
63
63
226
7
92
77
46
184
133
188
129
191
133
5
167
3
7
3
0

.cm bust
23
63
63
226
7
92
77
46
184
133
188
129
191
133
5
167
3
7
3
0

.cm bust
23
63
63
226
7
92
77
46
184
133
188
129
191
133
5
167
3
7
3
0

.cm bust
23
63
63
226
7
92
77
46
184
133
188
129
191
133
5
167
3
7
3
0

.cm bust
23
63
63
226
7
92
77
46
184
133
188
129
191
133
5
167
3
7
3
0

.cm bust
23
63
63
226
7
92
77
46
184
133
188
129
191
133
5
167
3
7
3
0

4341 DUOMATIC 80

Lady's red Fairisle dress

Size : 88 to 92 cm bust
 Material : 450 g Acrylic/Mohair, fine (Ciufetto by Trio). 160 g fine cotton thread (20/2 by Zürcher). One button.
 Pattern : front = 4 3/4, back = 4 3/4. Hem = 3. Sleeve band = 2 3/4. Trimming band = 5 1/2. Collar = 5 1/2.
 Test square : 100 sts = 19 cm, RC 100 = 10 cm
 Pattern : Acc. to needle diagram with self-punched deco card. Sleeve band in 1:1 rib. Hem in K/K.

Fig. I : Back

A = tubular cast on for K/K with Acrylic/Mohair, knit in K/K. B = knit in pattern acc. to nd-diagram with deco card alternately with cotton yarn or Acrylic/Mohair, inc. at each end. C = shape raglan at each end. Cast off loosely.
 Fig. II : Front
 A,B,C as for Fig. I. D = divide work, place left half onto deckercombs, make note of pattern position. Cont. to knit right half : dec. at each end. Place left half back onto needles of machine and knit with reversed shapings.

Fig.III

Fig.II

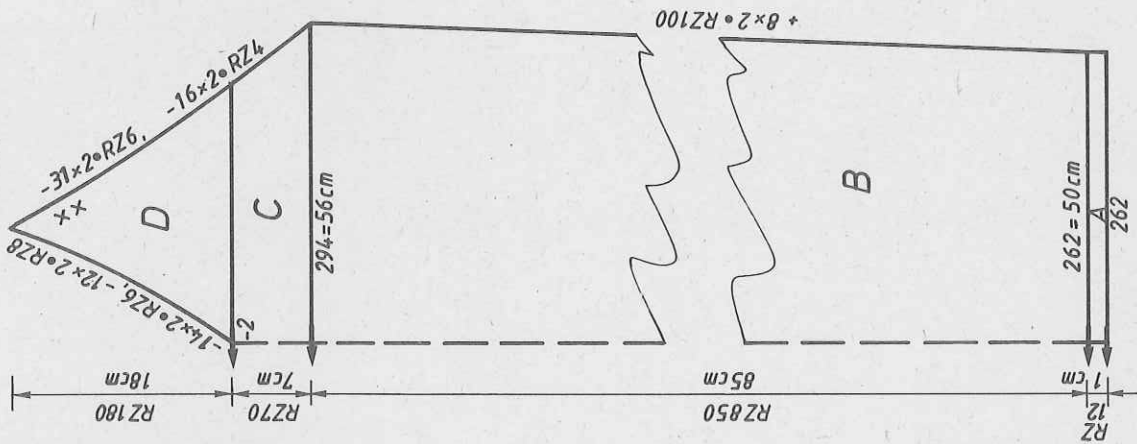
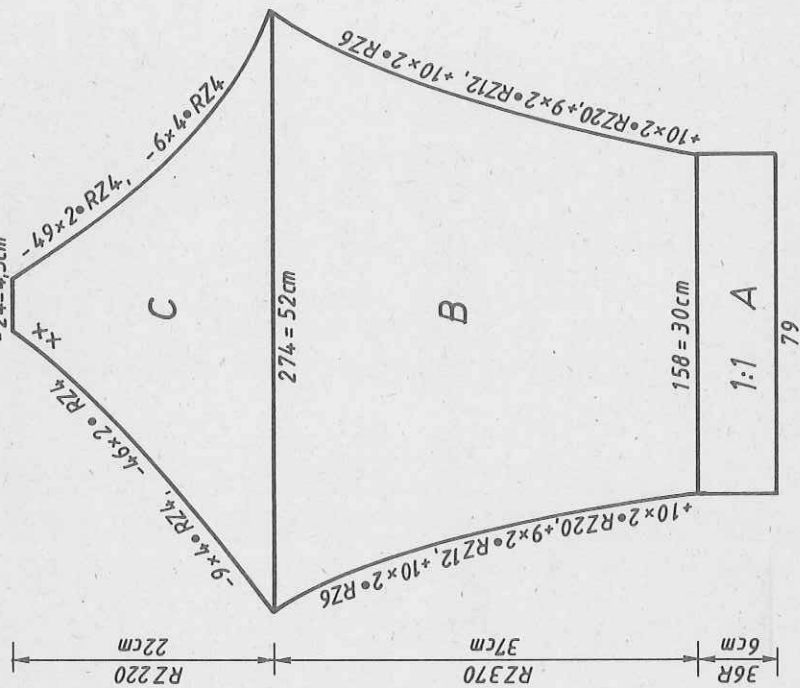
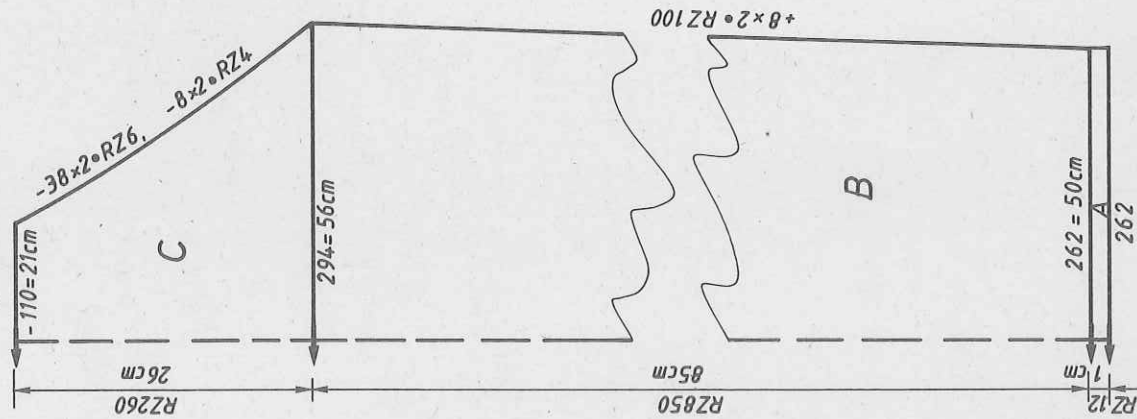

Fig.I



4341

FIG I

		FIG II			FIG III		
		34-36	38-40	42-44	34-36	38-40	42-44
40	40	40	40	40	40	40	40
152	152	152	152	152	152	152	152
121	132	121	132	142	76	79	82
3	3	3	3	3	3	3	3
3	3	3	3	3	3	3	3
38	38	38	38	38	195	195	195
138	148	138	148	158	7	7	7
3	3	3	3	3	24	24	24
3	3	3	3	3	38	38	38
86	84	86	85	84	132	137	141
112	112	112	112	112	3	3	3
103	103	231	231	231	3	3	3
5	5	5	5	5	37	36	36
191	191	191	191	191	58	59	59
128	129	136	137	137	97	97	97
9	10	23	25	25	97	97	97
191	191	191	191	191	70	70	70
157	160	152	156	156	70	70	70
104	107	83	86	91	191	191	191
0	0	71	71	71	138	139	139
		136	136	136	10	11	11
		191	191	191	191	191	191
		135	135	136	166	167	168
		35	35	35	82	85	90
		191	191	191	70	70	70
		133	133	133	191	191	191
		41	41	42	132	133	133
		0	0	0	5	5	5
		191	191	191	191	191	191
		168	170	172	168	170	172
		87	91	96	87	91	96
		0	0	0	0	0	0

Acrylic/Mohair = 620 m length per 100 g
 194 yds per 1 oz
 Cotton thread = 1700 m length per 100 g
 534 yds per 1 oz

Fig. III : Sleeve, knit two with reversed shapings.
 A = tubular cast on for 1:1 rib, Acrylic/Mohair. B = bring all nds to Working Position, knit in pattern with deco card and acc. to yarn sequence, inc. at each end. C = dec. at each end. Cast off loosely.
 Collar : Begin and end with contrast yarn.
 Closed cast on for half tubular with 92 sts on each bed. Knit 16 R Acrylic/Mohair, 4 R cotton, 11 times in all, working buttonhole in R 58 and R 158 across stitches 11 to 19 counting from the right edge on front bed. End with 10 R Acrylic/Mohair.
 Trimming band : Knit two pieces with 75 sts, two pieces with 80 sts.
 Tubular cast on in 1:1 rib, transfer sts for stocking stitch, knit 14 R, end with contrast yarn, release.
 To make up : Pin parts out to size and leave to dry under a damp cloth. Sew sleeves to back and front parts, sandwiching the trimming band between the seam (see photo). Sew collar to outside neck edge, st by st, backstitching facing close the front collar edges, sew collar in position on inside. Neaten buttonhole. Attach button to match. Sew side seam.

4340

FIG III

		34-36	38-40	42-44
40	40	40	40	40
140	140	140	140	140
72	80	72	80	84
3	3	3	3	3
3	3	3	3	3
195	195	195	195	195
7	7	7	7	7
14	14	14	14	14
38	38	38	38	38
132	134	134	140	140
3	3	3	3	3
3	3	3	3	3
41	40	41	40	39
64	65	64	65	66
97	97	97	97	97
5	5	5	5	5
0	0	0	0	0

cm total length

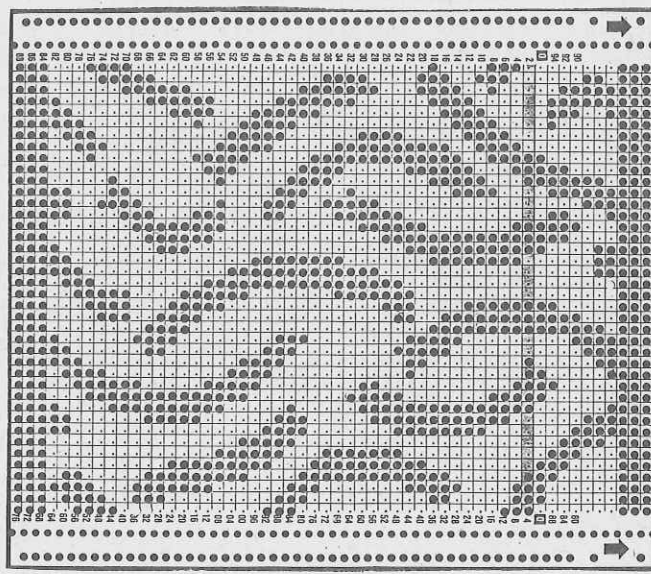
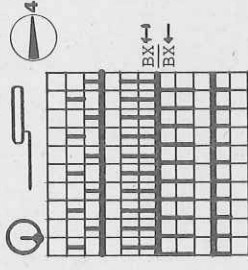

Diagram for pattern



2 R cotton thread
 2 R Acrylic/Mohair

4340 DUOMATIC 80

Lady's Fairisle sweater

Size : 88 to 92 cm bust

Material : 180 g cotton thread (20/2 by Zücher). Viscose ribbon (Picadilly by Trio) : lilac=130 g, olive = 70 g, green = 80 g, orange = 20 g

Stitch size : Pattern : front = 4 1/2, back 4. Bands = 3 1/2

Test square : 100 sts = 17.5 cm, RC 100 = 10 cm

Pattern : Acc. to needle diagram and with self-punched deco card.

Fig. I : Back

A = tubular cast on for 1:1 rib, Viscose ribbon green. B = push all nds to Working Position, cont. to knit in pattern acc. to nd-diagram in col sequence with deco card, inc. at each end. C = divide work. Place left half onto deckercombs (make note of pattern position). Knit right half : shape neck at left. D = shape shoulder at right. Place left half back onto nds of machine and knit with reversed shapings, keeping pattern correct.

Fig. II : Front

As for Fig. I, but beginning section C earlier.

Fig. I

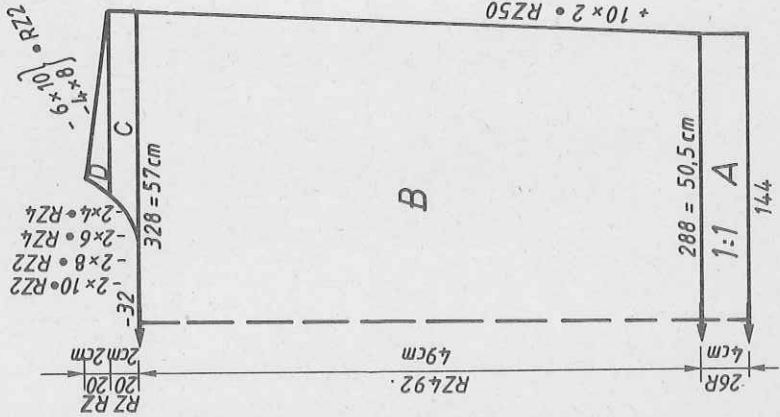

Fig. II

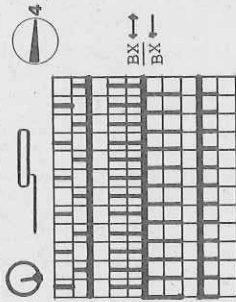
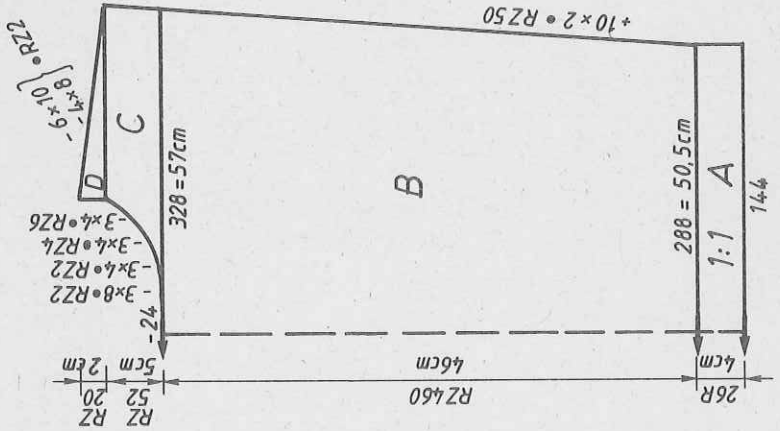
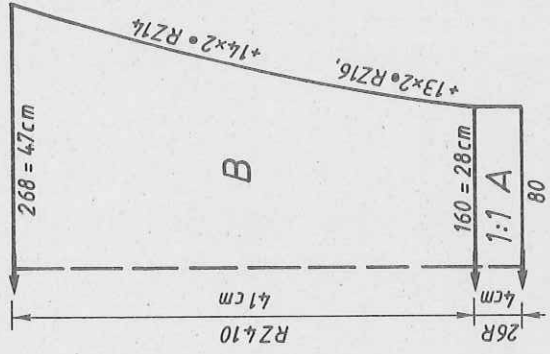

Fig. III



Viscose ribbon = 380 m length per 100 g
Cotton thread = 1700 m length per 100 g
534 yds per 1 oz

Fig. III : Sleeve, knit two alike

A = tubular cast on for 1:1 rib with Viscose ribbon green. B = push all nds to Working Position, cont. to knit in pattern acc. to nd-diagram in col sequence with deco card, inc. at each end. Cast off loosely.

Neckband : Tubular cast on for 1:1 rib with Viscose ribbon green : One piece with 100 sts and one piece with 106 sts. Knit 26 R. End with contrast yarn, release.

To make up : Pin all parts out to size and leave to dry under a damp cloth. Sew shoulder seams. Join neckband pieces, sew to outside neck edge (matching seams with shoulder seams), st by st, backstitching through the open loops and unravelling contrast yarn. Sew to inside. With right sides facing, set in sleeves. Sew side seams.

Cont. page 53

Diagram for pattern

Col. sequence :
6 x { 2 R cotton thread green
2 R Viscose ribbon lilac
After every RC 24 change colour
of ribbon as follows :
lilac
olive
lilac
green
lilac
olive
lilac
orange

FIG I

34-36	38-40	42-44	34-36	38-40	42-44
40	40	40	40	40	40
140	140	140	140	140	140
132	144	154	132	144	154
88	96	105	88	96	105
195	195	195	195	195	195

FIG II

34-36	38-40	42-44	34-36	38-40	42-44
7	7	7	7	7	7
14	14	14	14	14	14
38	38	38	38	38	38
152	164	174	152	164	174
82	90	98	82	90	98
47	47	47	44	44	44
57	57	57	57	57	57
229	229	229	229	229	229
7	7	7	7	7	7
23	23	23	29	29	29
191	191	191	191	191	191
163	167	171	163	167	171
3	3	3	3	3	3
74	74	74	73	73	74
184	184	184	168	176	184
128	129	130	128	128	128
186	186	186	132	133	137
130	131	131	179	179	179
186	186	186	182	182	179
129	129	129	183	183	182
180	180	180	164	164	164
164	164	164	7	7	7
128	128	128	7	7	7
0	0	0	0	0	0

(1) cm hips
(2) cm bust
(3) cm total length

4332 DUOMATIC 80/1S

lady's summer sweater

- Size :** 88 to 92 cm bust
Material : 410 g medium thick cotton yarn (Alexandria by Trilo) : 260 g yellow and 150 g orange.
Stitch size : St.st. = 6 1/2. Neckband = 6 1/2. Welt = 4 1/4.
Armhole band = 6 1/2.
Test square : 100 sts = 36 cm, 100 R (= RC 200) = 25 cm. We recommend using the same test square measurements.
Pattern : Stocking stitch. Welt in 1:1 rib.

Fig. I : Back
 A 1 = on back bed cast on over nds 4 to 7 at left of centre using contrast yarn. Cont. to knit in yellow, st.st. with Lock back BX, pushers in WP, Lock at front GX, inc. at each end. A 2 = as for A 1, but using different ball of yarn, Lock front BX, pushers in WP, Lock back GX. B = cont. to knit in half tubular, begin with col sequence, i.e. 7 times RC 16 yellow, RC 16 orange, inc. at right, dec. at left, always transferring left edge stitch to adjacent nd at right. C = cont. to knit in the same way, dec. at right.

Fig. I

320 m length per 100 g
 100 yds per 1 oz
 10 cm = approx. 4"

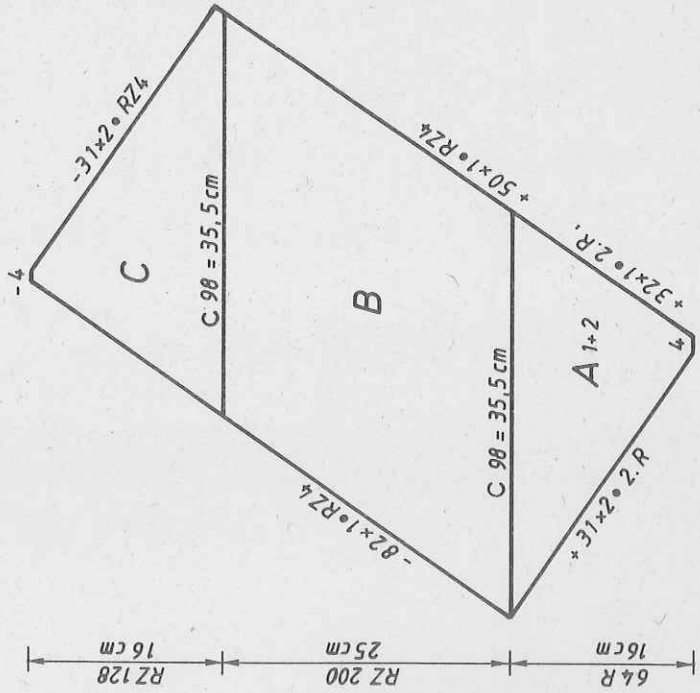

Fig. II : Front

A, B, C as for Fig. I. D 1 = dec. at left, Lock at front GX, back BX, with pushers, cont. to knit in yellow, dec. at each end. D 2 = Lock front N, back GX, knit as for D 1 using 2nd ball of yarn.
Sleeve band : Knit two pieces
 Tubular cast on for 1:1 rib with yellow, 138 sts, transfer all sts to front bed and cont. to knit st.st. : 24 R yellow, 2 R orange, 8 R yellow, 2 R orange, 4 R yellow. End with a few R contrast yarn, release.
Neckband : Closed cast on for tubular, yellow, with 138 sts. Knit tubular RC 18, at the same time inc. at each end : 4 times 1 st every 4th R using triple decker. End with a few R contrast yarn, release.
Welt : Knit two pieces
 Tubular cast on for 1:1 rib, yellow, with 150 sts, knit 36 R. End with a few R contrast yarn, release.

To make up : Pin parts out to size and press lightly. Sew shoulder seams. Join neckband with mattress stitch, then sew to outside neck edge, st by st, backstitching through the open loops and unravelling contrast yarn, sew to inside. Align centre of sleeve band with shoulder seam and sew band to front and back part, st by st, backstitching through open loops, unravelling contrast yarn. Sew side seams. Attach sleeve band on inside. Join welt, sew to sweater st by st, backstitching through the open loops, unravelling contrast yarn.

Colour sequence

7 x { RC 16 yellow
 RC 16 orange

Fig. II

Cont. page 59

	34-36	38-40	42-44
100	100	100	100
144	144	144	144
.	.	.	.
4	4	4	4
3	3	3	3
67	67	67	67
63	63	63	63
173	185	185	195
19	25	25	30
68	68	68	68
127	127	127	127
66	66	66	66
147	153	153	158
19	25	25	30
70	70	70	70
191	191	191	191
171	171	171	171
93	93	93	93
191	191	191	191
153	153	153	153
57	57	57	57
70	70	70	70
63	63	63	63
177	171	171	166
100	93	93	83
191	191	191	191
173	185	185	195
45	57	57	67
0	0	0	0

4346 DUOMATIC 80

Lady's 4-cool Fairisle jacket

Size : 88 to 92 cm bust

Material : 100 g Acrylic rust. 50 g Lurex rust. 170 g Acrylic/Mohair yellow (Angelina by Lang). 40 g cotton thread black (2/20 Zürcher). 180 g fine wool offwhite.

Stitch size : Pattern : front = 5 1/2, back = 4 1/2. Hems and binding = 2 1/2.

Test square : 100 sts = 17,5 cm. RC 100 = 7,5 cm

Pattern : Acc. to needle diagram with self-punched deco card 194.

Fig. I : Back

A = tubular cast on for K/K with Acrylic rust and Lurex (knitted together). B = knit in pattern acc. to nd-diagram in col sequence with deco card, inc. at each end. C = shape shoulder at each end. Cast off loosely.

Fig. II : Front, knit two parts with reversed shapings.

A + B = as for Fig. I. C = shape neck at left. D = shape shoulder at right.

Fig. III : Sleeve, knit two alike

A = as for Fig. I. B = knit in pattern acc. to nd-diagram in col sequence with deco card, inc. at each end. Cast off loosely.

Fig.I

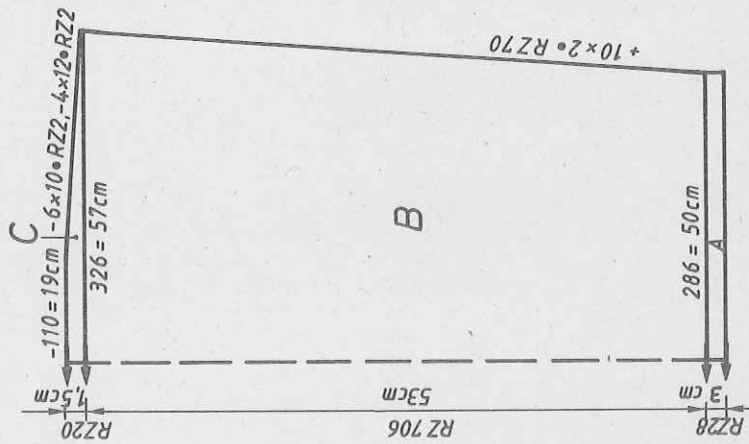

Fig.II

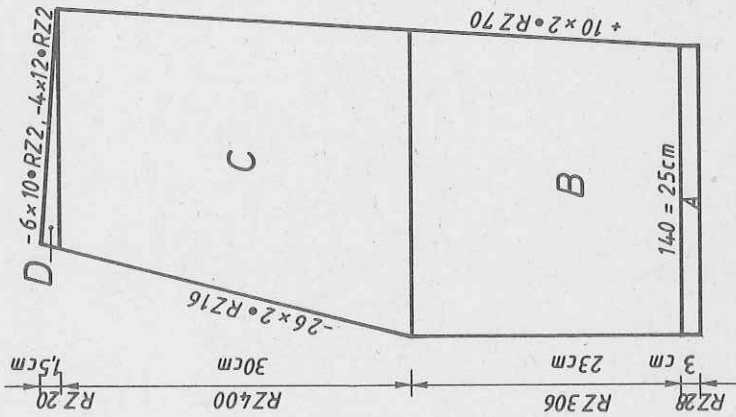
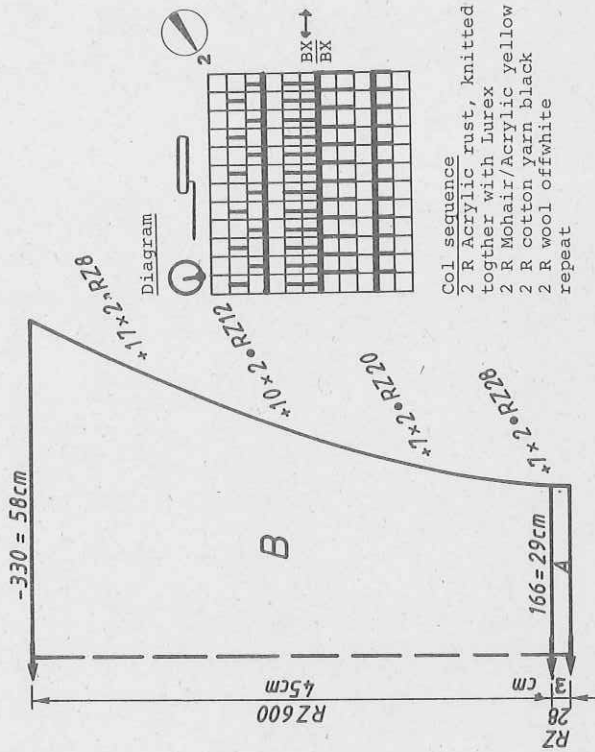

Fig.III



Col sequence
2 R Acrylic rust, knitted together with Lurex
2 R Mohair/Acrylic yellow
2 R cotton yarn black
2 R wool offwhite repeat

Binding : Knit two pieces
Tubular cast on for K/K with Acrylic rust and Lurex (knitted together), 140 sts, knit 28 R. End with a few R contrast yarn, release.

To make up : Pin parts out to size and leave to dry under a damp cloth. Sew shoulder seams. Set in sleeves. Sew side seams. Fold hem, at lower jacket edges and sleeves, in half to inside and attach loosely. Join binding, then sew to outside edge, st by st, backstitching through the open loops and unravelling contrast yarn, sew in place on inside, close open lower ends.

Acrylic rust 1500 m per 100 g
471 yds per 1 oz

Acrylic/Mohair yellow 475 m per 100 g
149 yds per 1 oz

Lurex thread rust 2800 m per 100 g
879 yds per 1 oz

Cotton thread black 1700 m per 100 g
534 yds per 1 oz

Wool offwhite 600 m per 100 g
188 yds per 1 oz

4350 DUOMATIC 80

4346

Diagram for pattern

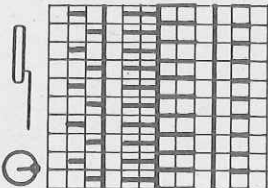
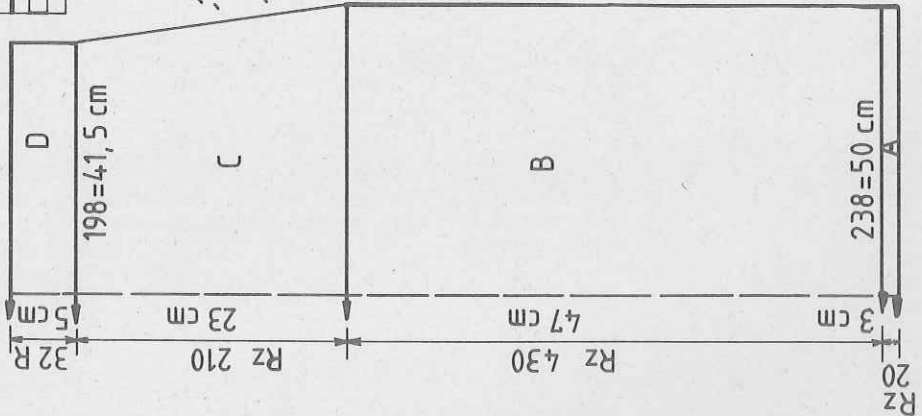

FIG VII



Col. sequence
2 R Mohair/Acrylic yellow
2 R Acrylic with Lurex
rust

C = mm 40 R st.st.
Flashing figure 8
Transfer sts for
section D.
Note: Cast off when
flashing fig. 2 appears.

VII
-1x2 • R2 16
-3x2 • R2 20
-3x2 • R2 24

	34-36	38-40	42-44
44	44	44	44
84	84	84	84
			A
			B
222	242	255	255
88	96	103	103
			cm hips
38	38	38	38
222	242	255	255
88	96	103	103
			cm hips
48	48	48	48
72	72	72	72
			total
			length
105	105	105	105
191	191	191	191
129	129	129	129
41	41	41	41
183	183	183	183
23	23	23	23
17	17	17	17
67	67	67	67
66	66	66	66
195	195	195	195
			C
7	7	7	7
16	16	16	16
0	0	0	0

FIG I

	34-36	38-40	42-44
30	30	30	30
140	140	140	140
			A
			B
133	143	153	153
88	96	105	105
			cm hips
38	38	38	38
153	163	173	173
82	90	98	98
			cm bust
53	53	53	53
55	55	55	55
			cm total
101	101	101	101
7	7	7	7
128	128	128	128
191	191	191	191
173	175	178	178
3	3	3	3
0	0	0	0

FIG II

	38-40	38-40	42-44
30	30	30	30
396	396	396	396
			A
			B
65	70	75	75
88	88	88	88
			cm hips
38	38	38	38
73	78	83	83
82	90	90	90
			cm bust
21	21	21	21
55	55	55	55
			cm total
231	231	231	231
55	55	55	55
127	127	127	127
214	214	214	214
1	1	1	1
191	191	191	191
173	175	178	178
3	3	3	3
70	70	70	70
191	191	191	191
145	147	149	149
127	127	127	127
194	194	194	194
7	7	7	7
3	3	3	3
0	0	0	0

FIG III

	34-36	38-40	42-44
30	30	30	30
140	140	140	140
			A
			B
77	83	89	89
3	3	3	3
38	38	38	38
91	97	101	101
			cm bust
16	15	14	14
56	57	58	58
			cm total
107	107	107	107
63	63	63	63
128	128	128	128
63	63	63	63
131	131	131	131
53	53	53	53
63	63	63	63
138	138	138	138
56	56	56	56
7	7	7	7
128	128	128	128
0	0	0	0

Acrylic rust : 1500 m length per 100 g
471 yds per 1 oz
Mohair/Acrylic: 475 m per 100 g
149 yds per 1 oz (approx)
Lurex : 1800 m per 100 g
565 yds per 1 oz

Skirt to match Fairisle jacket 4346

Size : 92 to 96 cm hips
Material : 180 g Mohair/Acrylic yellow (Angelina by Lang). 110 g Acrylic rust. 50 g Lurex. Waist elastic.
Pattern : front = 5 1/2, back = 4 1/2. Hem = 2 1/2.
Stitch size : Waistband = 5.
Test square : 100 sts = 21 cm, RC 100 = 11 cm
Pattern : Acc. to needle diagram and col. sequence. Hem in K/K. Waistband in stocking stitch.

Fig. VII : Skirt panel, knit two
A = tubular cast on for K/K Acrylic rust knitted together with Lurex. B = knit in col sequence acc. to rd-diagram 2 R Mohair/Acrylic yellow, 2 R Acrylic rust with Lurex, straight. C = dec. at each end. D = transfer all sts to front bed and cont. to knit with Acrylic/Lurex in st.st. Cast off loosely. To make up : Pin parts out to size and leave to dry under a damp cloth. Sew side seams. Fold waistband in half to inside, sew loosely in place, inserting waist elastic. Fold hem in half to inside and sew in place.

4342 DUOMATIC 80

375 m length per 100 g
117 yds per 1 oz

Lady's sweater

- Size :** 88 to 92 cm bust
- Material :** Kid-Mohair-Silk (Kid-Silk by Aarlan) 610 g aubergine, 25 g of each : grey and pink
- Stitch size :** Pattern 1 : front = 5, back = 5 1/2. Bands = 6 1/2. back = 5 1/2. Bands = 3. Neckband = 6 1/2.
- Test square :** Pattern 1 : 100 sts = 36 cm, 100 R = 20 cm
- Pattern :** Pattern 1 and 2 acc. to needle diagram 1 and 2. Bands 1:1 rib.

Fig. Ia : Back, centre panel
A = tubular cast on for 1:1 rib, transfer sts acc. to nd-diagram 2. Knit in pattern 2 acc. to nd-diagram 2 in col sequence, straight. Cast off loosely.
Fig. IIa : Front, centre panel
A = as for Fig. I. B = divide work, place left half back onto deckercombs. Right half : shape neck at left. Cast off. Place left half back onto nds of machine and knit with reversed shapings.

Fig. Ia

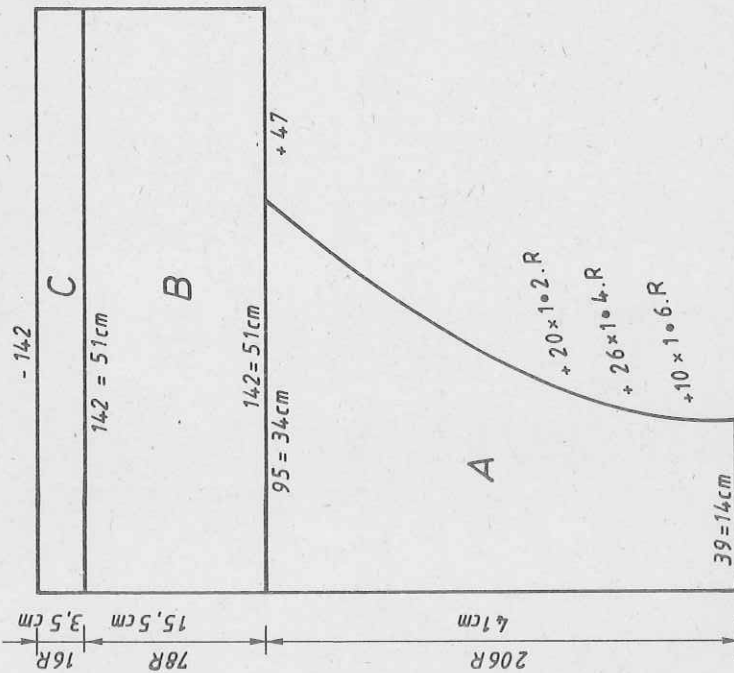

Fig. Ib : Back, side panels, knit two parts with reversed shapings.
A = tubular cast on for 1:1 rib, transfer sts acc. to nd-diagram 1 (observe edge). Knit in pattern 1 acc. to nd-diagram 1, inc. at right. B = inc. at right, cont. straight. C = transfer all sts to front bed and cont. to knit with St.S 6 1/2 in stocking stitch. Cast off loosely.
Fig. IIb : Front, side panels, knit two with reversed shapings.
As for Fig. Ib acc. to nd-diagram 1 (Observe edge).
Well : Knit two pieces
Tubular cast on for 1:1 rib with 170 sts, Knit 60 R. End with a few R contrast yarn, release.
Sleeve band : Knit two pieces
As given for welt with 94 sts and 50 R.
Neckband : Closed cast on for half tubular with 124 sts, knit RC 12. End with contrast yarn, release.
To make up : pin parts out to size and leave to dry under a damp cloth. Sew shoulder seams, turning seam to outside at section C. Sew side panels to centre panels along the end of the pattern, so that section C rolls to the outside. Sew neckband to outside neck edge, st by st, backstitching through the open loops and unravelling contrast yarn, sew in position on inside. Sew welt and sleeve bands in position, st by st, backstitching through the open loops and unravelling contrast yarn. Sew side seams.

Fig. IIb

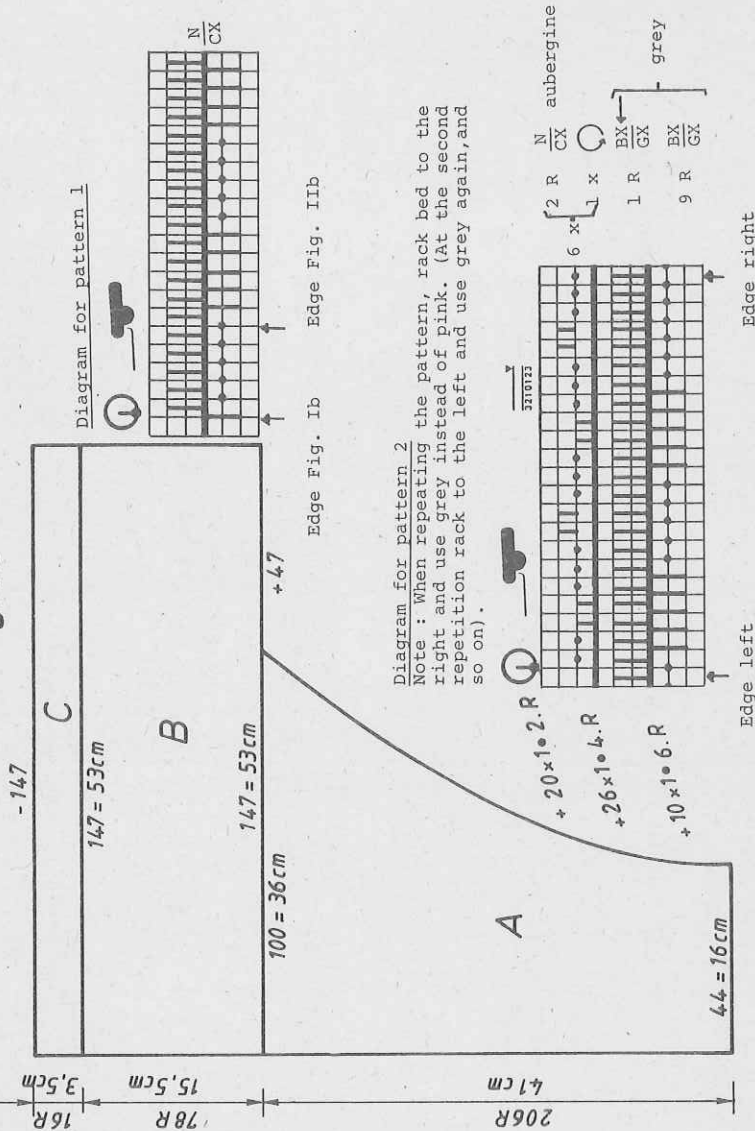

Diagram for pattern 2

Note : When repeating the pattern, rack bed to the right and use grey instead of pink. (At the second repetition rack to the left and use grey again, and so on).

4342 DUOMATIC 80

FIG I A

34-44	44	144 A	. B
44	44	44	3	3	3
144	144	144	3	3	3
64	64	64	3	3	3
99	99	99	3	3	3
127	127	127	7	7	7
231	231	231	7	7	7
0	0	0	0	0	0

FIG II A

34-36	38-40	42-44	80	80	400	400 A	. B
80	80	80	41	44	47	47	3	3	3
107	107	107	63	63	63	63	3	3	3
131	131	131	24	23	22	22	3	3	3
63	63	63	147	147	147	147	3	3	3
44	44	44	43	42	42	42	3	3	3
63	63	63	141	141	141	141	3	3	3
11	11	11	10	10	10	10	3	3	3
56	56	56	171	168	165	165	3	3	3
99	99	99	71	71	71	71	3	3	3
66	66	66	27	32	37	37	3	3	3
195	195	195	7	7	7	7	3	3	3
0	0	0	0	0	0	0	3	3	3

C = mm 40 R
 stocking st
 Flashing figure
 8 = transfer sts for
 stocking stitch

Fig. Ia

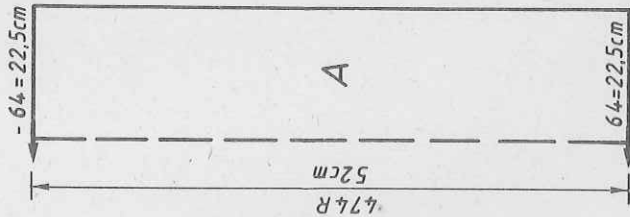
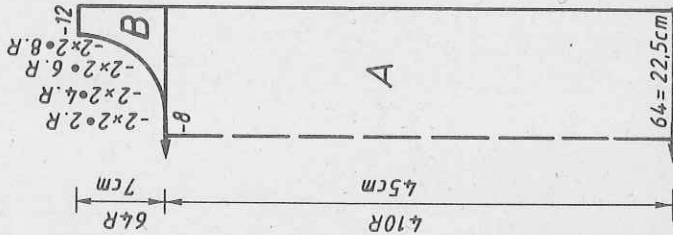

Fig. IIa



4332

FIG II

34-36	38-40	42-44	100	100	144	144 A	. B
100	100	100	4	4	4	4	3	3	3
144	144	144	3	3	3	3	3	3	3
67	67	67	67	67	67	67	3	3	3
173	185	195	30	30	30	30	3	3	3
19	25	25	68	68	68	68	3	3	3
127	127	127	66	66	66	66	3	3	3
147	153	158	73	73	73	73	3	3	3
19	25	30	255	255	255	255	3	3	3
73	73	73	179	179	179	179	3	3	3
0	0	0	109	109	109	109	3	3	3
184	184	184	184	184	184	184	3	3	3
163	165	165	191	191	191	191	3	3	3
191	191	191	131	131	131	131	3	3	3
0	0	0	71	73	73	73	3	3	3
63	63	63	177	171	165	165	3	3	3
105	93	81	164	191	191	191	3	3	3
137	149	149	141	9	21	21	3	3	3
191	191	191	142	141	141	141	3	3	3
0	0	0	3	3	3	3	3	3	3

Flashing figures :
 8 : End of section A, knit once more acc. to description.
 9 : Beginning of section D, knit twice acc. to description (i.e. make note of Row Counter number so that the second time you can jump to this place with the FORM COMPUTER.

4349

FIG I

128	140	152	52	52	116	116 A	. B
52	52	52	3	3	3	3	3	3	3
156	156	156	3	3	3	3	3	3	3
108	112	116	7	7	7	7	3	3	3
25	25	25	25	25	25	25	3	3	3
38	38	38	112	116	116	116	3	3	3
108	112	116	3	3	3	3	3	3	3
19	21	23	13	13	13	13	3	3	3
51	55	59	99	99	99	99	3	3	3
103	103	103	71	71	71	71	3	3	3
0	0	0	85	93	100	100	3	3	3
71	71	71	23	23	23	23	3	3	3
3	3	3	71	71	71	71	3	3	3
2	2	2	2	2	2	2	3	3	3
0	0	0	103	103	103	103	3	3	3

Flashing figures
 8 = change col.
 9 = inc. stitch
 Size acc. to instructions section D.

cm total length

Diagram 1 for intarsia

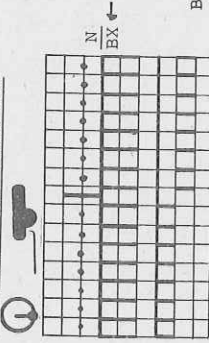

Begin for back :
 2 R blue
 2 R red

Diagram 2 for welt/band

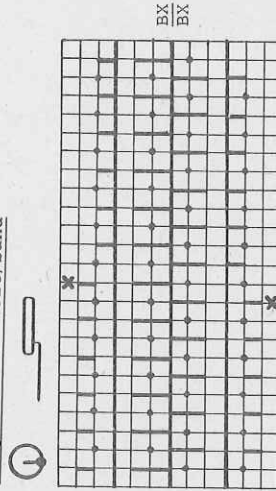

Section A : x = bring pusher and end to Working Position, at the end transfer to adjacent rd at right.

4349 DUOMATIC 80

Child's 4-col. sweater

475 m length per 100 g
149 yds (approx) per 1 oz
10 cm = approx. 4"

- Size :** Height 140 cms
- Material :** 260 g Mohair/Acrylic (Angelina by Lang): 60 g of each blue, lilac, green; 80 g red
- Stitch size :** Stocking stitch = 5 3/4. Bands = 2 3/4. Collar = 3 1/2.
- Test square :** 100 sts = 39 cm, RC 100 = 13 cm, 100 R = 26 cm
- Pattern :** Stocking stitch with intarsia. Bands in 1:1 rib. Collar in half Fisherman's 1:1 rib.

Fig. I : Back
Note : Insert colour for right half of knitting into left feeding eyelet and colour for left half of knitting into right feeding eyelet. A = tubular cast on in blue on right half on needle bed, bringing 1 nd and corresponding pusher to WP on left of centre at back and front for the seam (x on nd-diagram 2), knit 2 R BX, 2 R HX, then cont. with BX, straight, and transferring the 1st stitch at left front and back to adjacent nd at right, leaving these pushers and needles in WP. B = now bring the nds and pushers on the right of centre to WP and knit in the same way in red as given for 1st part of welt. C = transfer all sts to the front. At the centre, between the two colours leave 1 nd on back bed in WP, handle up. Knit intarsia acc. to nd-diagram 1, straight. D = substitute lilac for red and green for blue. Cast off loosely.

FIG I

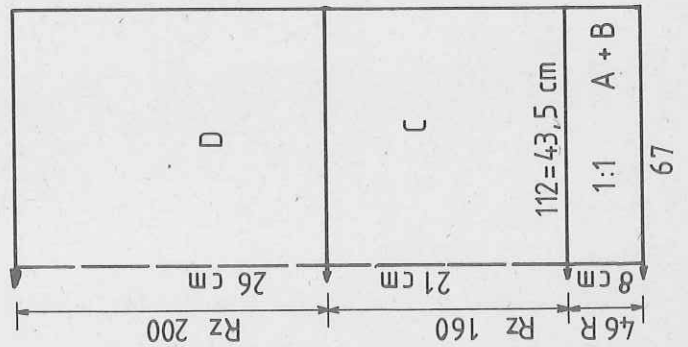

FIG II

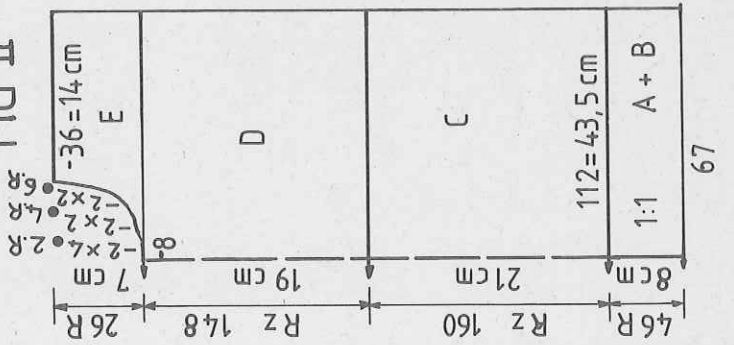

Fig. II . Front

A,B,C,D as Fig. I, but substituting blue for red and lilac for green (remember to also thread the feeding eyelet the other way round). E = divide work, place left half onto dekercombs, cont. to knit right half : shape neck at left, cast off loosely. Place left half back onto nds of machine and knit with reversed shapings in green.

Fig. III : Sleeve, knit two
A = tubular cast on for 1:1 rib, blue. B = transfer all sts to front bed. Cont to knit in st.st., inc. at each end. C = green, cont. inc. D = knit 1 R with St.S 1/2 number higher, cont. to knit with St.S 5 3/4. Cast off loosely.
2nd sleeve : knit as for 1st sleeve, substituting red for blue and green for lilac.

Collar : Tubular cast on for 1:1 rib with 120 sts, knit 90 R in half Fisherman's 1:1 rib. End with a few R contrast yarn, release.
To make up : Pin parts out to size and leave to dry under a damp cloth. Sew shoulder seams. Join welt with mattress stitch. Join collar, sew to neck edge, st by st, backstitching through the open loops and unravelling contrast yarn. Fold sleeves in half lengthwise, then matching 'foldline' and shoulder seam, sew on sleeves with backstitch 4,5 cm from right edge of sleeve top. Let loose end roll to outside. Sew sleeve seams, turning the top 4,5 cm to outside. Sew side seams.

Cont. page 59

Note : As the intarsia on the front result in different test square measurements for sections B and C (i.e. Rows), the front has been programmed in two parts. Knit Fig. IIA first, and when number 5 appears, do not cast off, but enter numbers of program IIB with test square measurements for stocking stitch. Knit at right with the indicated number of sts, while placing sts at left onto dekercomb. Then, knit left side with reversed shapings.

FIG III

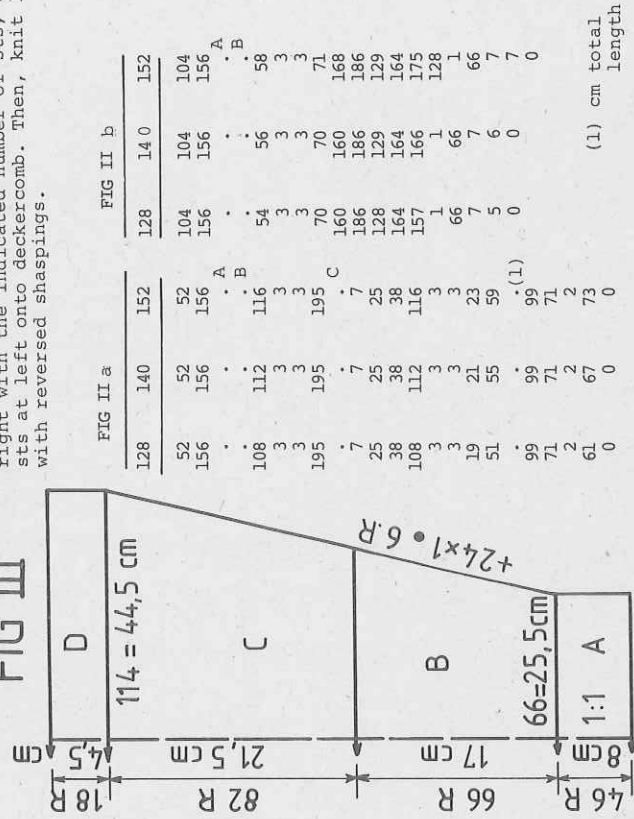

FIG II a			FIG II b		
128	140	152	128	140	152
52	52	52	104	104	104
156	156	156	156	156	156
.
108	112	116	54	56	58
3	3	3	3	3	3
3	3	3	3	3	3
195	195	195	70	70	71
.	.	.	160	160	168
7	7	7	186	186	186
25	25	25	128	129	129
38	38	38	164	164	164
108	112	116	157	166	175
3	3	3	1	1	1
3	3	3	66	66	66
19	21	23	7	7	7
51	55	59	5	6	7
.
99	99	99	0	0	0
71	71	71	0	0	0
61	67	73	0	0	0
0	0	0	0	0	0

(1) cm total length

4352 DUOMATIC 80

Man's 4-col. Fairisle jacket

Size : 96 to 100 cm chest

Material : Wool : navy 240 g, green 190 g, yellow 15 g, red 15 g, lilac 10 g. Shiny viscose yarn: 185 g of each pale grey and dark grey. 2 buttons. Shoulder padding.
Pattern = front 4, back 3 1/2. Collar = 3 3/4.
Binding = 5 1/2.

Test square : 100 sts = 33,5 cm. RC 100 = 8 cm

Pattern : Collar : 100 sts = 18,5 cm. 100 R = 16,5 cm
Acc. to needle diagram and col sequence with self-punched deco card. Collar in K/K. Binding in half tubular and stocking stitch.

Fig. I : Back

A = tubular cast on in K/K navy blue wool, knit in pattern acc. to nd-diagram in col sequence with deco card, straight. B = shape armhole at each end. C = shape shoulder at each end. Cast off loosely.

Fig. II : Front, knit two parts with reversed shapings

A = tubular cast on in K/K with navy blue wool, cont. to knit in pattern acc. to nd-diagram and col sequence with deco card, straight. B = shape neck at left. C = shape armhole at right. D = shape shoulder at right.

Fig. III : Sleeve, knit two alike

A = tubular cast on in K/K navy blue wool, cont. to knit in pattern acc. to nd-diagram in col sequence with deco card, inc. at each end. B = shape sleeve head at each end.

FIG I

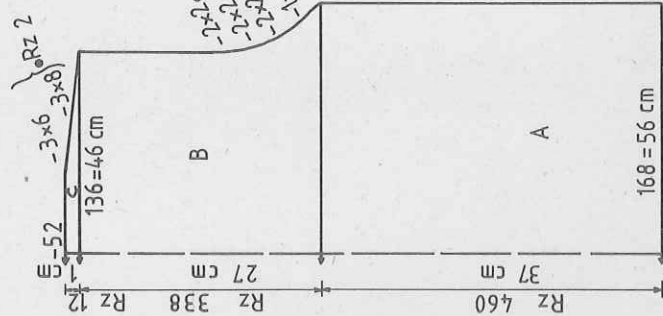

FIG II

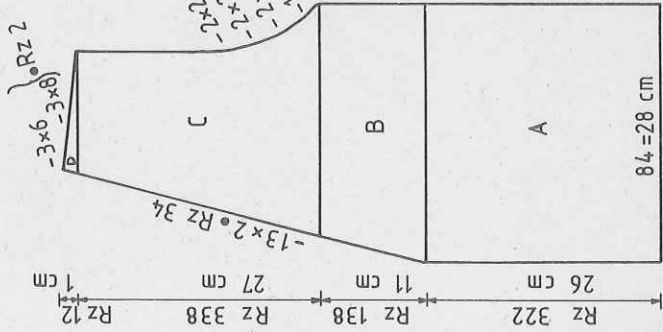

FIG III

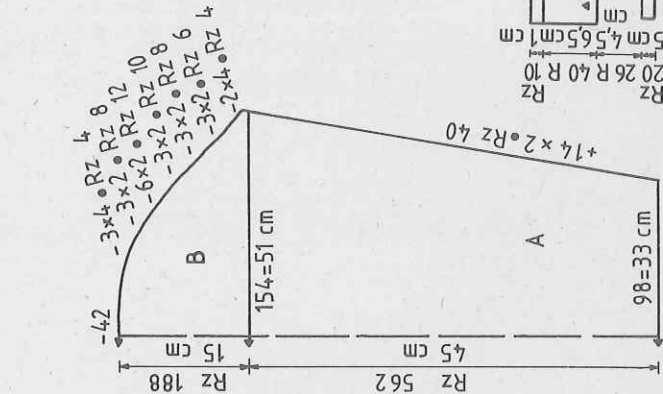

Fig. V : Collar, knit two pieces with reversed shapings.

A = navy blue wool, closed cast on for half tubular (at centre back = open at right), cont. to knit with St.S 5 1/2. B = lock front and back BX, bring 10 pushers to WP acc. to block diagram, inc. at each end with short rows (graduations). C = half tubular, open at right, knit RC 10 with St.S 5 1/4. End with a few R contrast yarn with Lock back and front N, release.

Binding : Navy blue wool, begin and end with contrast yarn.

Tubular cast on in 1:1 rib, transfer all sts to front bed, knit 10 R st.st. with St.S 5 1/2. Knit 2 R with St.S 1/4 number higher. Reduce St.S 1/4 number and knit 10 R.

For sleeve binding knit two pieces, casting on with 70 sts. For back hem knit one piece with 160 sts.

Front edge binding and front hem : Knit two pieces, begin and end with contrast yarn. Closed cast on for half tubular, open at right, 76 sts.

Navy blue wool and St.S 5 1/2 knit 10 R, at the same time inc. at left

1 st every alternate R using double decker. Knit 2 R with St.S 3/4 numbers

higher. Reduce St.S 3/4 numbers and knit 10 R, now decreasing instead of inc. ev alt R.

To make up : Pin parts out to size and leave to dry under a damp cloth.

Sew shoulder seams. Join collar, then sew to outside neck opening, st by st,

backstitching through the open loops and unravelling contrast yarn, sew into

place on inside. Sew binding to hem, front and sleeve edges in the same way.

With right sides facing, set in sleeves. Sew side seams. Position shoulder

padding. Make two loops on front edge. Attach buttons to match.

For FORM COMPUTER programs and punch cards see page 9.

Wool : 540 m per 100 g
169 yds per 1 oz

Viscose : 480 m per 100 g
150 yds per 1 oz

Diagram for pattern

Blue strippers

Col sequence

col 1 = navy blue
col 2 = green
col 3 = pale grey
col 4 = dark grey
col 5 = yellow
col 6 = red
col 7 = lilac

Begin with col 1,2,3,4

At RC

284 replace col 3 with col 5

302 " col 4 " col 6

380 " col 5 " col 7

420 " col 7 " col 3

422 " col 6 " col 4

Diagram for pattern

Blue strippers

Col sequence

col 1 = navy blue
col 2 = green
col 3 = pale grey
col 4 = dark grey
col 5 = yellow
col 6 = red
col 7 = lilac

Begin with col 1,2,3,4

At RC

284 replace col 3 with col 5

302 " col 4 " col 6

380 " col 5 " col 7

420 " col 7 " col 3

422 " col 6 " col 4

FIG V

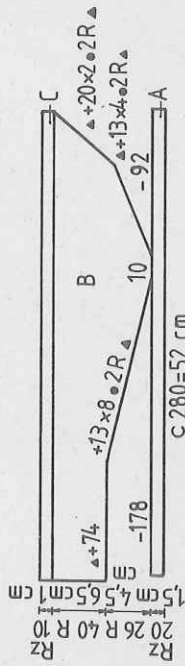

4353 DUOMATIC 80

Lady's 4-col Fairisle jacket by Jean Claude Dupont

Size : 88 to 92 cm bust
Material : 220 g each fine wool green and navy blue, 195 g fine wool brown, 210 g bouclé yarn blue. 5 buttons. Shoulder padding.
Pattern : front = 5 3/4, back = 5 1/2. Binding = 5 1/2.
Stitch size : 100 sts = 18 cm. RC 100 = 9 cm
Pattern : Acc. to needle diagram with self-punched deco card. Binding in half tubular.

Fig. I : Back
 A = tubular cast on for K/K, navy. Knit in pattern acc. to nd-diagram and col sequence with deco card. B = shape armhole at each end. C = shape shoulder at each end. Cast off remaining sts loosely.
Fig. II : Front, knit two parts with reversed shapings.
 A = tubular cast on for K/K, navy. Knit in pattern acc. to nd-diagram and col sequence with deco card. B = shape armhole at right. C = shape armhole at left.
 D = shape shoulder at right.
Fig. III : Sleeve, knit two alike
 A = tubular cast on for K/K, navy. Knit in pattern acc. to nd-diagram and col sequence with deco card, inc. at each end. B = shape sleeve head at each end. Cast off rem. sts.

FIG I

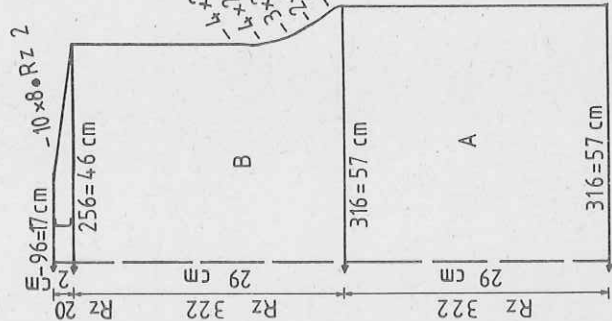

FIG II

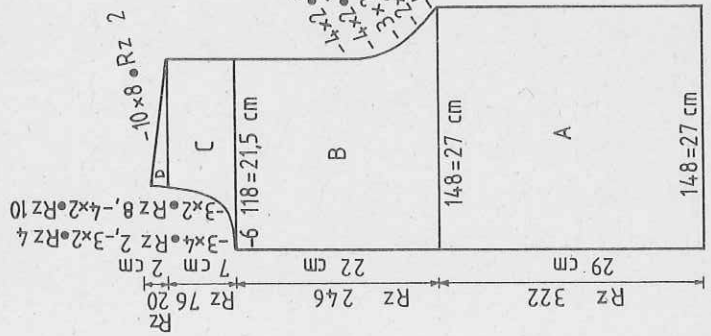
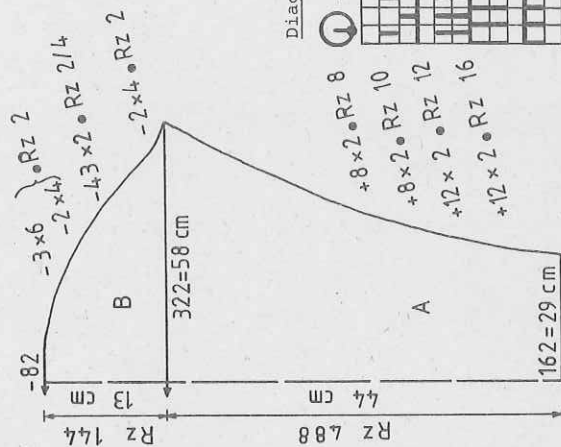

FIG III

Fine weight wool 580 m per 100 g
 182 yds per 1 oz
 Bouclé yarn
 500 m per 100 g
 157 yds per 1 oz



Binding : For front edge knit two pieces. Closed cast on for tubular with 158 sts, navy, knit RC 12, knit 1 R Lock back and front N, then RC 11 tubular green, RC 2 in navy. End with contrast yarn, with lock back and front N, release.
Neckband : Knit one piece
As for edge binding except with 140 sts.
Binding for shoulder seams : Knit two pieces
Closed cast on for tubular with 46 sts, green, knit RC 10. Knit RC 2 navy. End with a few R contrast yarn, lock back and front N, release.
Armhole binding : Knit two pieces
As for shoulder seam binding except with 180 sts.
Lower edge binding : Back, knit one piece
Closed cast on for tubular with 160 sts, navy, knit RC 12. Lock N/N knit a few R contrast yarn, release.
Lower edge binding : Front, as above except with 76 sts, knit two pieces.
Sleeve edge binding : As above, except with 70 sts, knit two pieces.

To make up : Pin parts out to size and leave to dry under a damp cloth. Sew shoulder seam (with seam on the right side of garment). Make seam about 3/4 cm deep, then bind with binding, st by st, backstitching through the open loops and unravelling contrast yarn, unravel contrast yarn, backstitch into position on opposite side. Set in sleeves, sewing and binding them as given for shoulder. Sew neckband to outside neck edge, st by st, backstitching through the open loops and unravelling contrast yarn, sew in place on inside. Sew remaining binding to respective edges on jacket and sleeves in the same way. Sew side seams. Make loops along front edge, attach buttons to match. Sew shoulder padding in place.

FIGI

34-36	38-42
36	36
144	144

FIG III

34-36	38-42
36	36
144	144

Col sequence
 2 R navy blue
 2 R green
 2 R blue
 2 R brown

Diagram for pattern

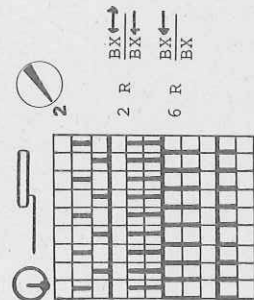

(1) cm total length

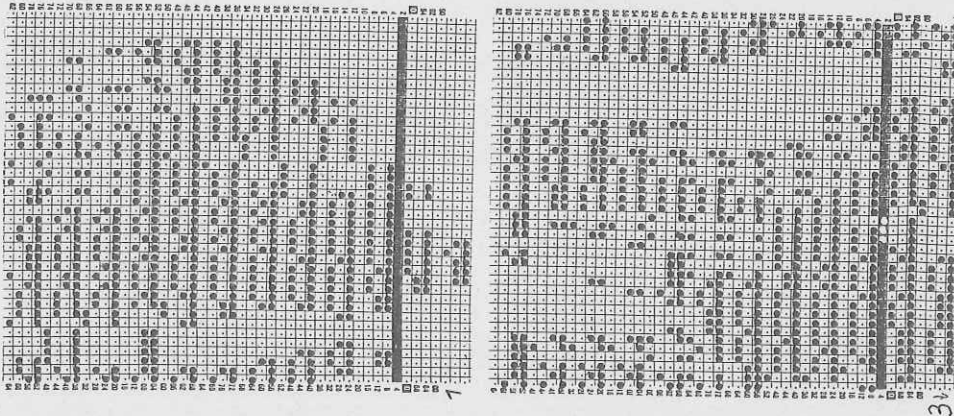
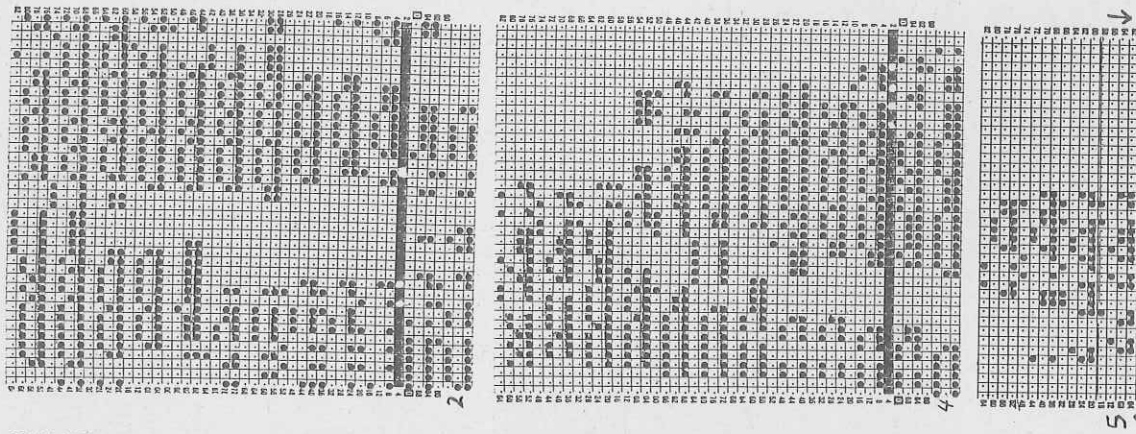
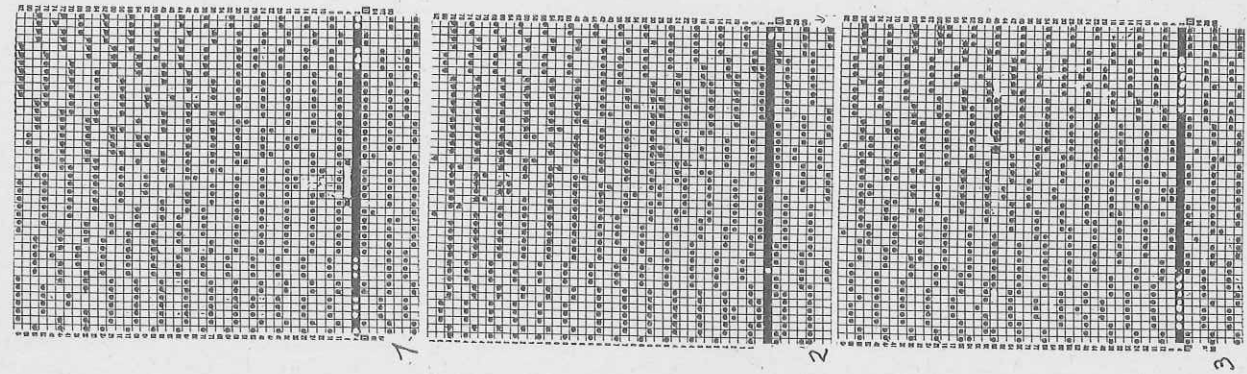

4353

FIG II

34-36	38-42
36	36
400	400
.	A
.	B
69	74
3	3
3	3
38	38
69	74
3	3
3	3
29	28
60	60
237	237 (1)
5	5
144	144
146	146
158	158
159	167
9	9
159	167
11	13
7	7
107	110
191	191
159	161
3	3
73	73
152	152
171	179
158	158
159	159
3	5
167	167
12	13
7	7
128	128
0	0

4354 DUOMATIC 80

600 m per 100 g
188 yds per 1 oz
10 cm = approx 4"

Lady's 3-col Fairisle sweater by J.C. Dupont

Size: 88 to 92 cm bust
Material: 180 g fine wool royal blue, 140 g red, 140 navy.
Shoulder padding.
Pattern: front = 5 3/4, back = 5 1/2. Bands : front = 3 1/4, back = 3
Stitch size: 100 sts = 20 cm. RC 100 = 11,5 cm
Test square: Acc. to nd-diagram with self-punched deco card. Bands in 1:1 rib.

Fig. I: Back
A = tubular cast on in K/K, royal blue. Cont. to knit in pattern acc. to nd-diagram in col sequence with deco card, straight. B = shape armhole at each end. C = shape shoulder at each end. Cast off loosely.
Fig. II: Front
A and B as for Fig. I. C = divide work. Place left half onto dekercombs. Make note of pattern position. Right half : shape neck at left. D = shape shoulder at right. Place left half back onto nds of machine, knit with reversed shapings.
Fig. III: Sleeve, knit two alike
A = tubular cast on in K/K, royal blue. Cont. to knit in pattern acc. to nd-diagram in col sequence with deco card, inc. at each end. B = shape sleeve head at each end. Cast off rem. sts.

Welt: Knit two pieces, royal blue
Tubular cast on for 1:1 rib with 146 sts, knit 44 R. End with a few R contrast yarn, release.
Sleeve band: As welt except with 82 sts. Knit two.
Neckband: One piece, royal blue. As above except with 152 sts and 24 Rows. To make up : Pin parts out to size and leave to dry under a damp cloth. Sew shoulder seams. Join neckband, sew to outside neck edge, st by st, backstitching through the open loops and unravelling contrast yarn, sew in place on inside. Sew welt and sleeve bands in place, st by st, backstitching through the open loops and unravelling contrast yarn. Gather top of sleeve head to match armhole measurements. With right sides facing, set in sleeves. Sew side seams. Attach shoulder padding.

Col sequence
2 R royal blue
2 R navy blue
2 R red

For self-punched DECO card see page 63

Diagram for pattern

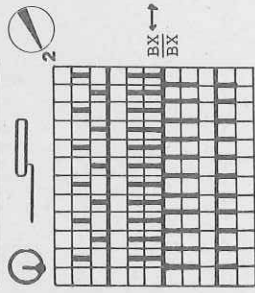

FIG I		FIG II		FIG III	
34-36	38-40	34-36	38-40	34-36	38-40
46	46	46	46	46	46
160	160	160	160	160	160
.
118	128	118	128	70	74
3	3	3	3	3	3
3	3	3	3	3	3
38	38	38	38	38	38
118	128	118	128	130	136
3	3	3	3	3	3
3	3	3	3	3	3
28	27	28	27	32	31
57	57	57	57	58	59
.
109	109	237	237	106	105
4	4	4	4	4	4
162	162	162	162	162	162
154	155	154	155	191	133
159	159	159	159	132	29
1	2	1	2	27	191
151	159	151	159	191	141
5	8	5	8	140	43
159	167	159	167	41	182
19	21	19	21	182	178
7	7	7	7	178	0
34	34	34	32	188	188
188	188	188	188	144	144
142	144	142	144	73	73
0	0	0	0	184	184
				131	132
				178	178
				167	167
				1	1
				150	150
				141	141
				7	7
				1	2
				0	0

(1) cm total length

FIG III

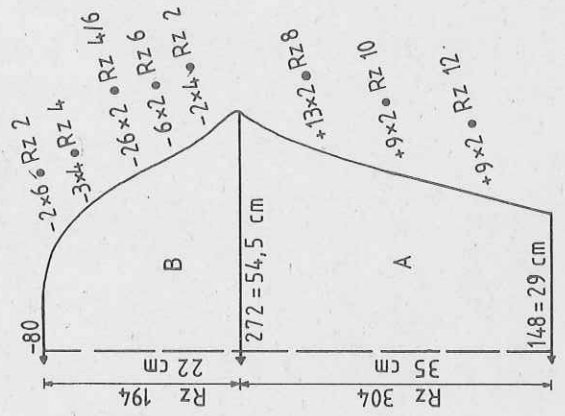

FIG II

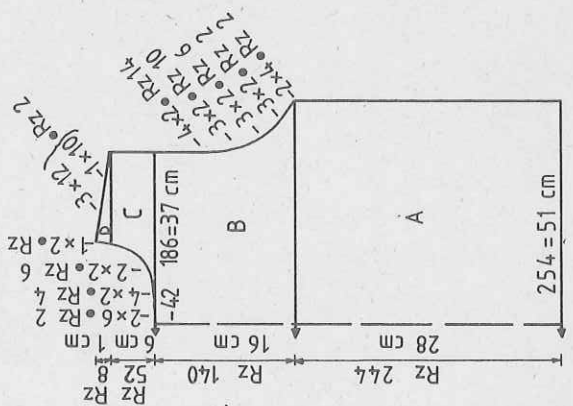

FIG I

