

44

3.96

PASSAP®
INTERNATIONAL

tapimatic

am Teppichknüpfen

with rug-making

tapis à votre portée

The Knitting & Sewing Centre
(Prop: G. Savage)
Senhouse Street Indoor Market
TEL: WHITEHAVEN 5352

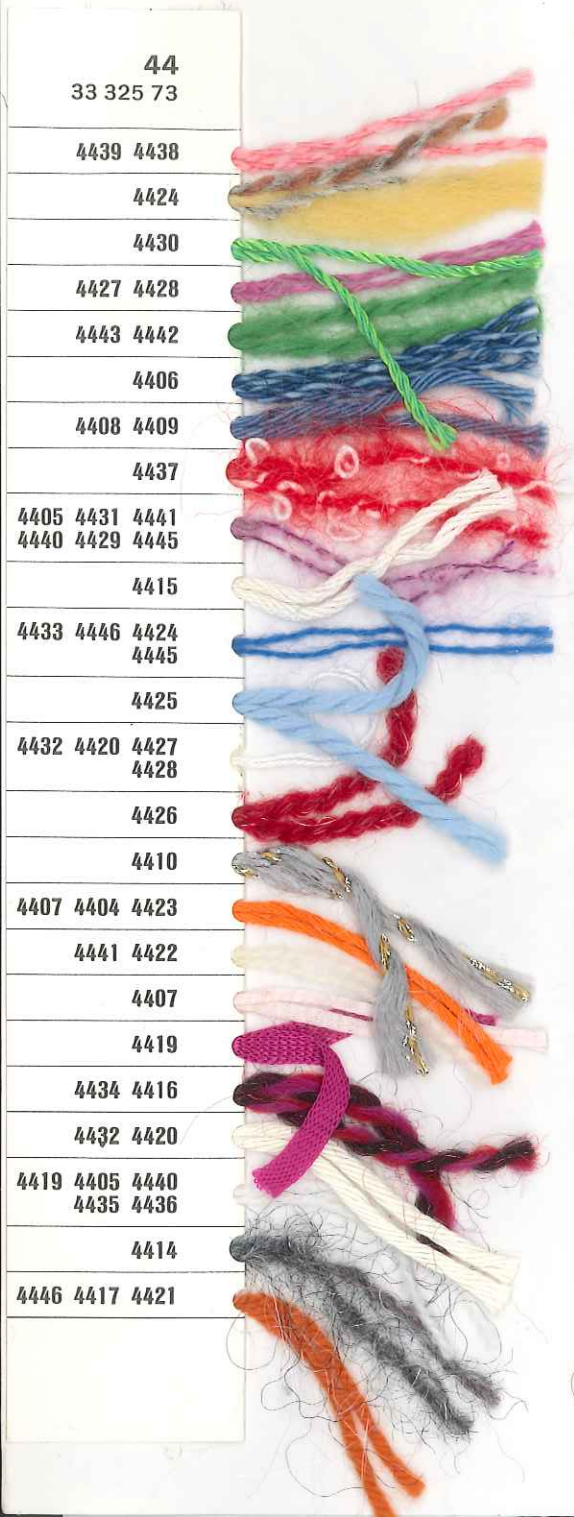
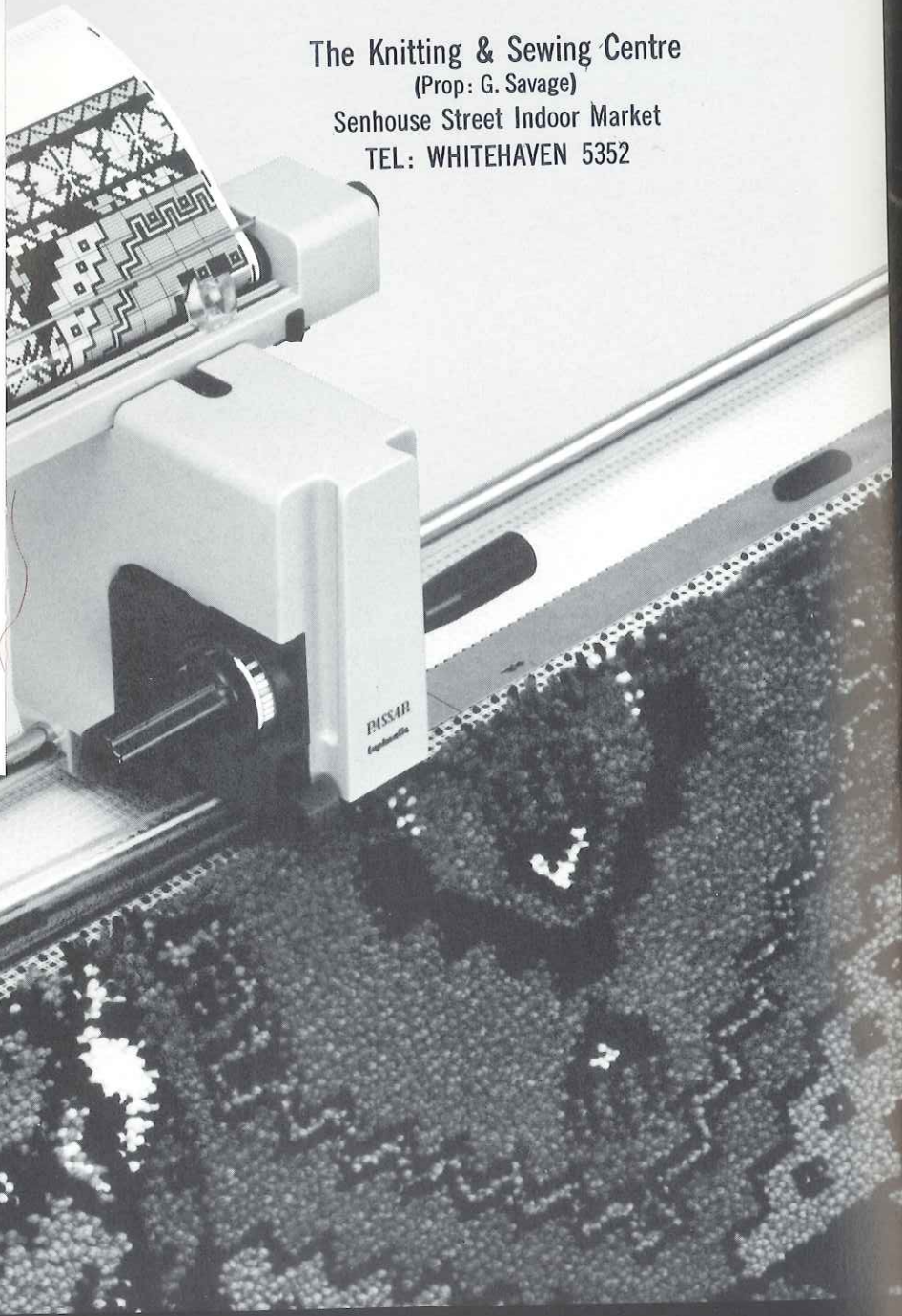



4435 !
4436



4424

4430 !





4427

4428

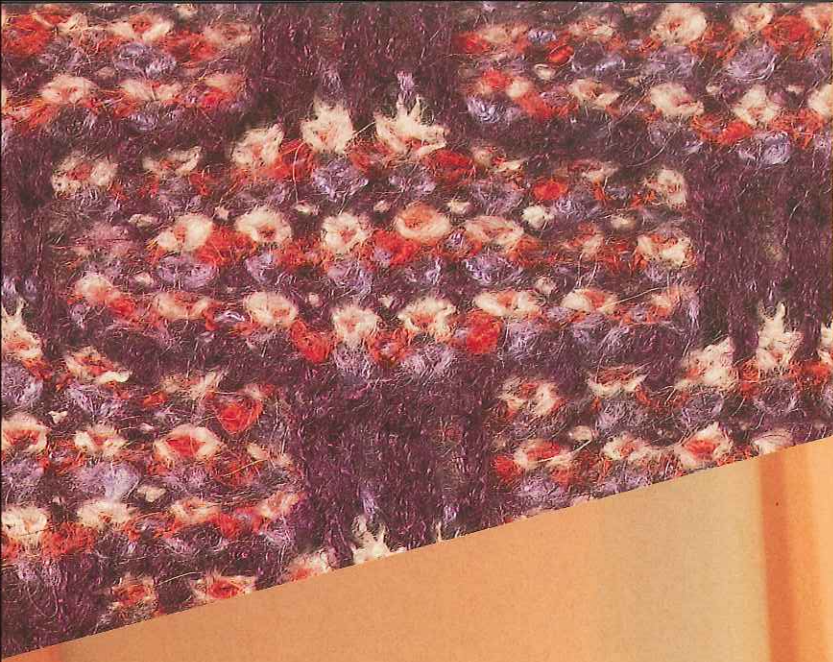

4433



4416

4434

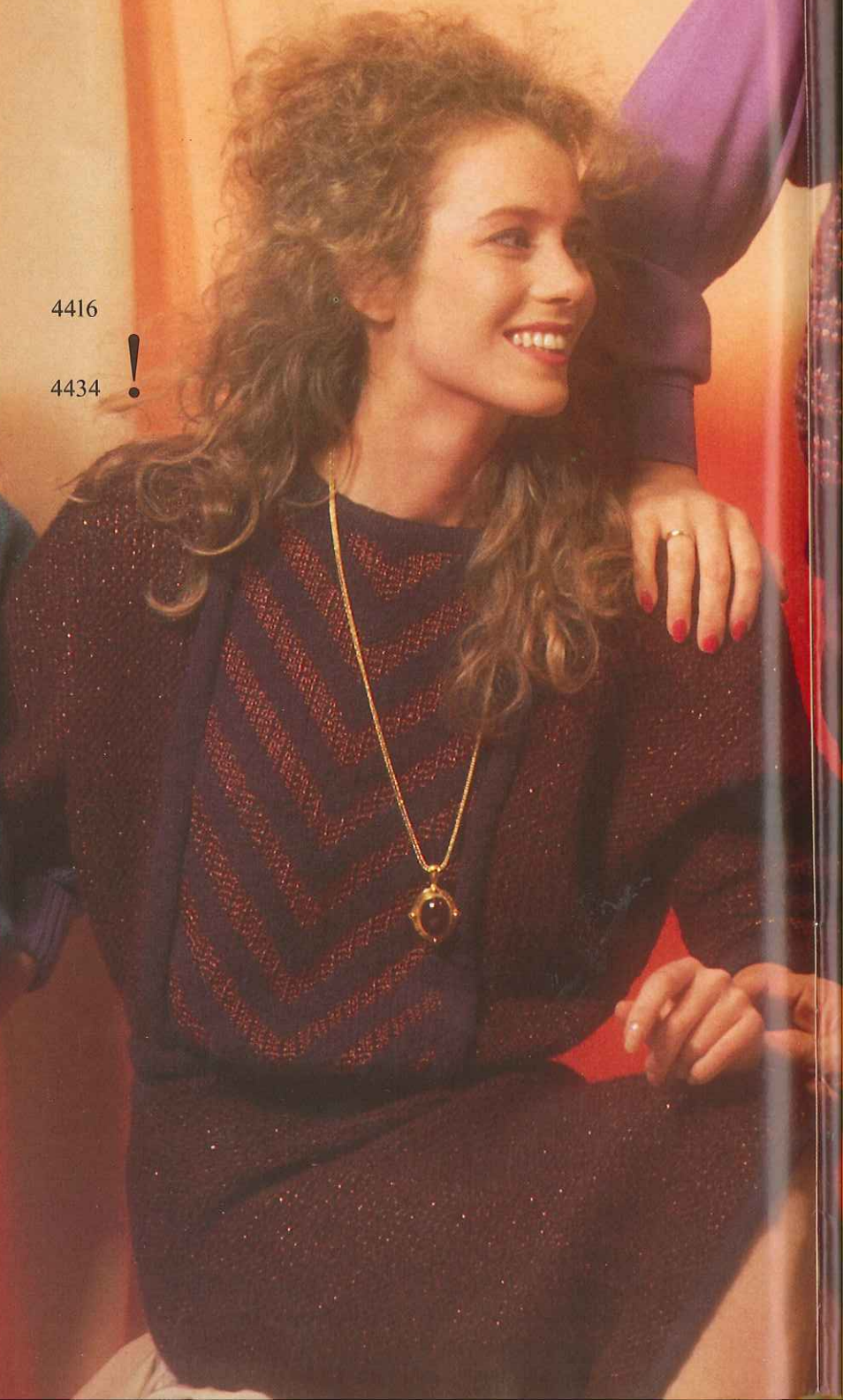



4431

4429

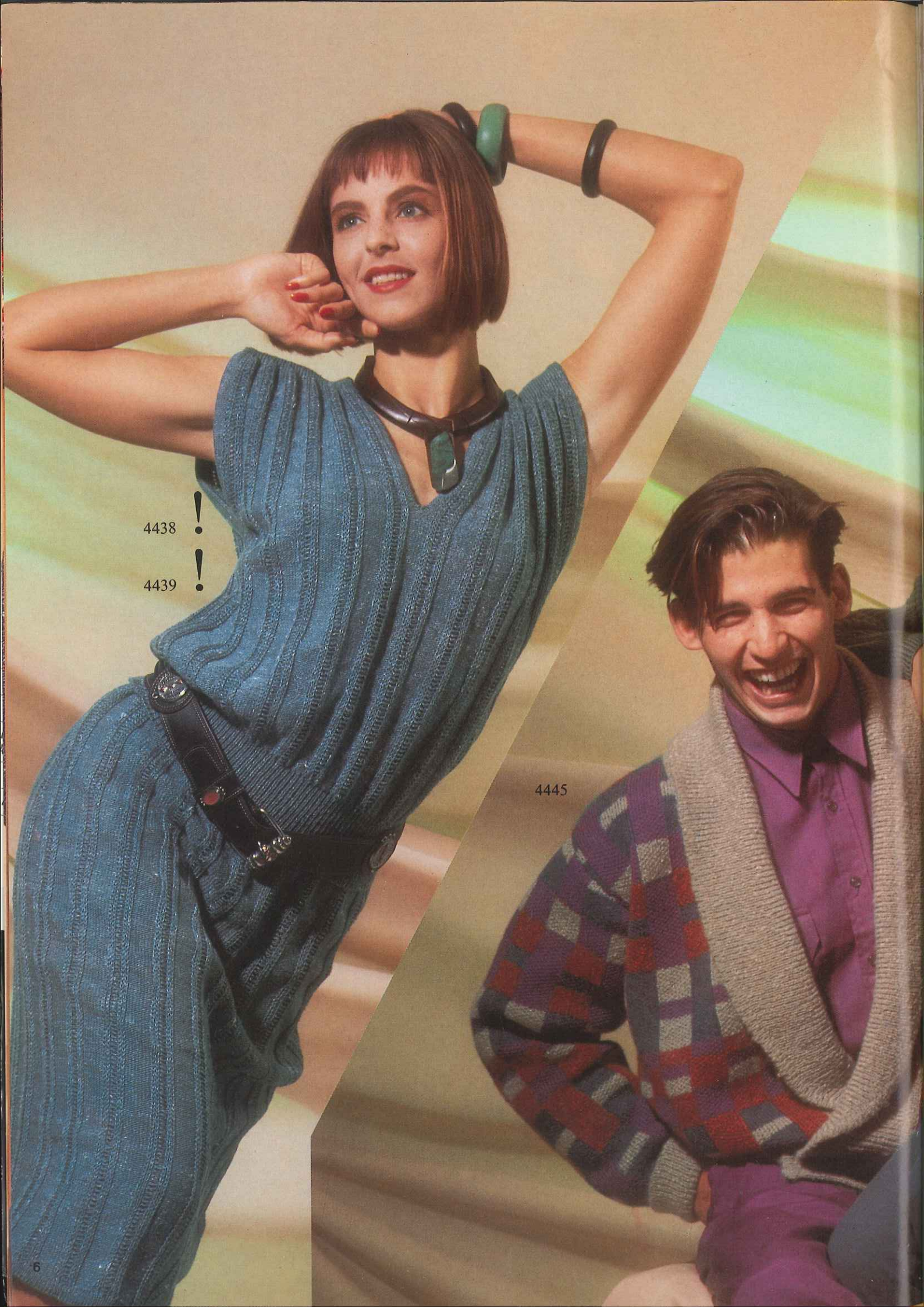

4438 !

4439 !

4445



4441

4446

4414

4401 !
4402

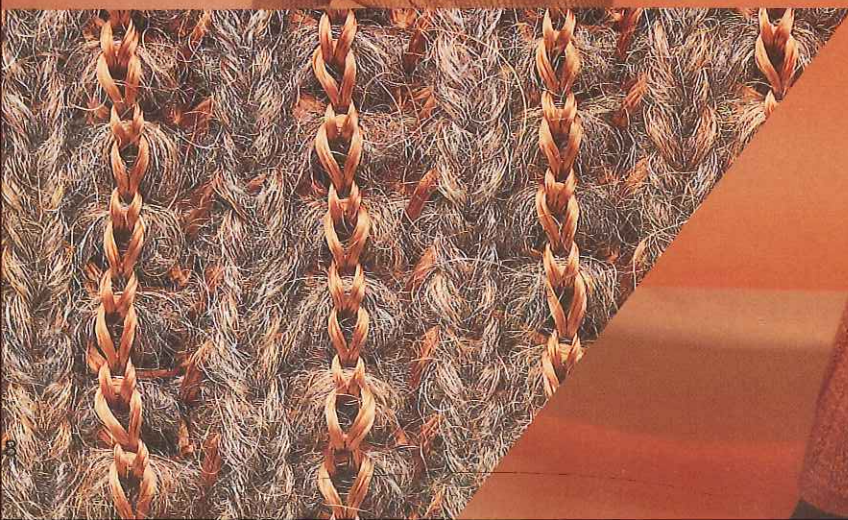

4426

4419

4417

4421



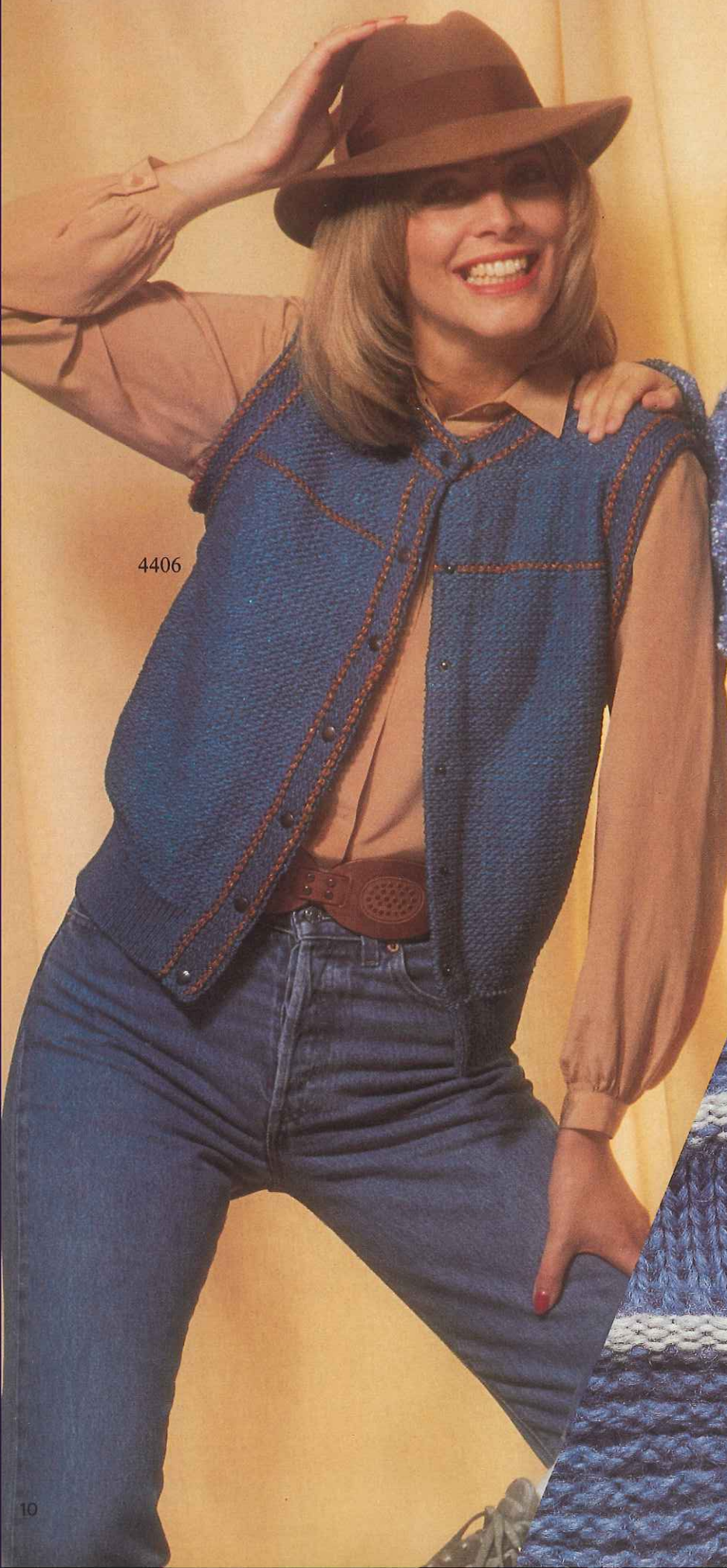

4406



4437



4443

4408

4409



Création
Jean-Claude Dupont
Paris

4450

4448

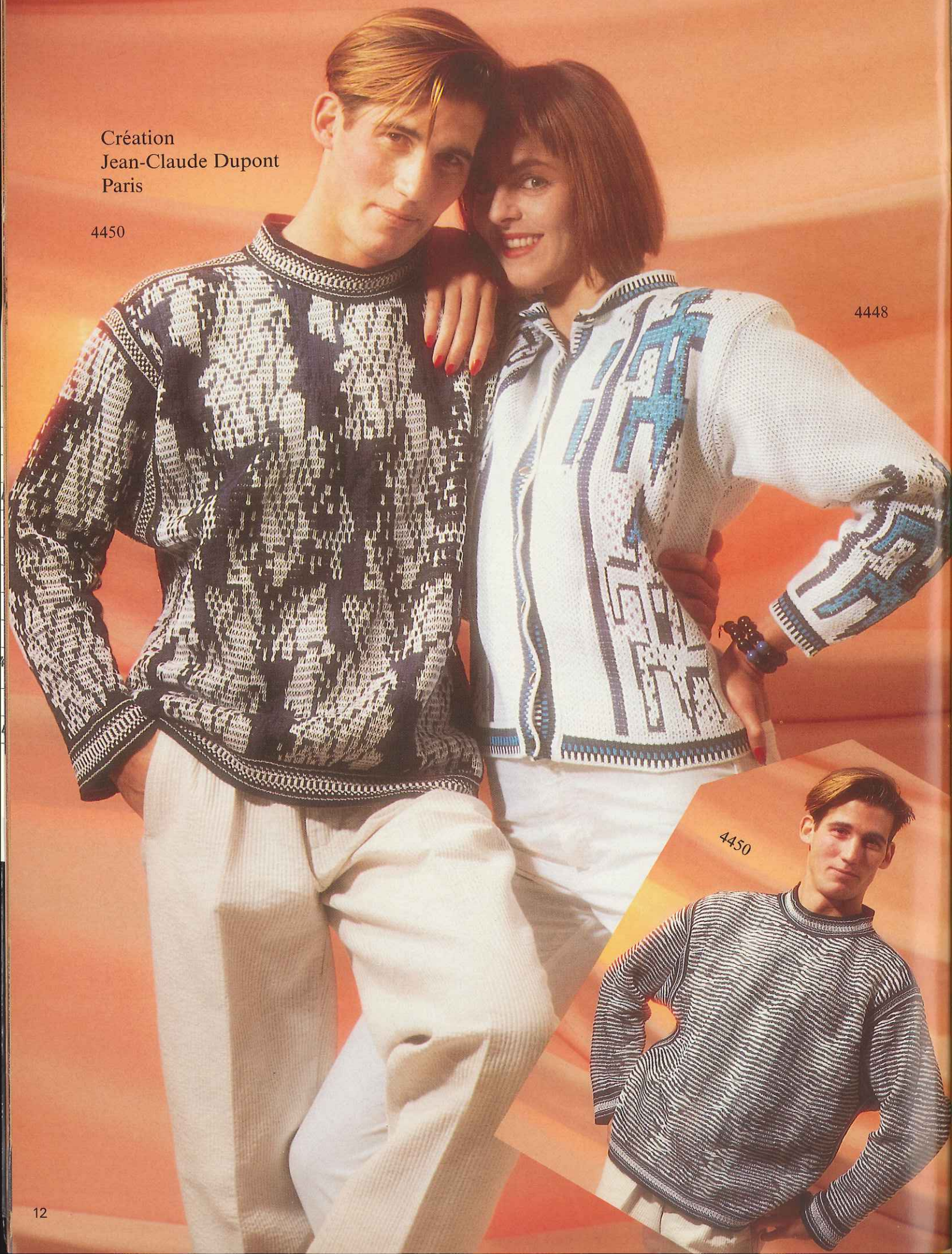

4450

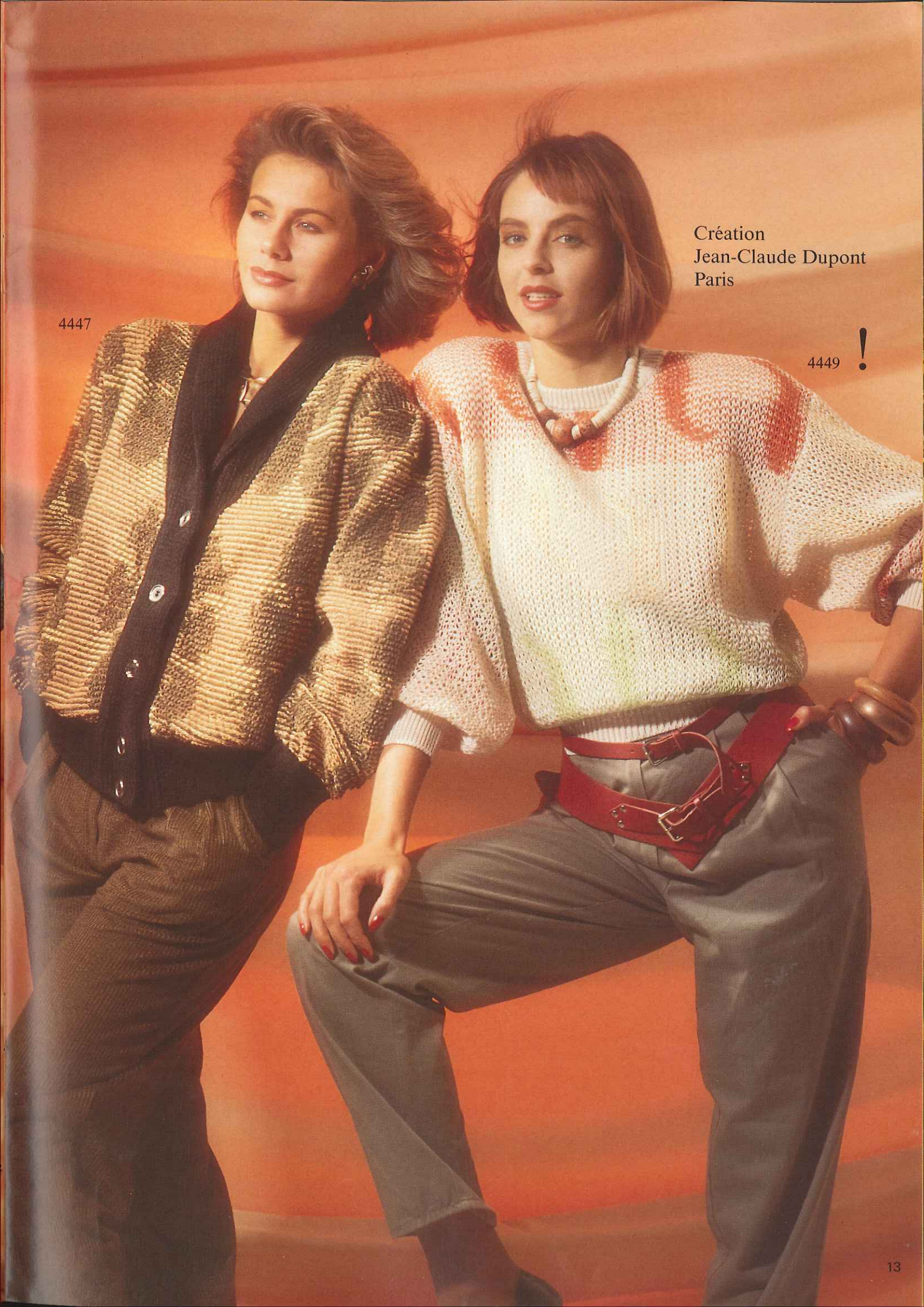

Création
Jean-Claude Dupont
Paris

4447

4449





4418

4425 !

4432 !

4420 !

4451

Clown par
Anne-Marie Scrive
Ets. Romont
Lille, France

4442

4444 !



4410

4405

4440

4407 !

4404





4423 !

4415

Design by
Ko Ridings
USA

4411

4412

4413

4422



A male model with dark hair is shown from the waist up, looking slightly to his left. He is wearing a vibrant, multi-colored patterned cardigan with a grey ribbed collar and cuffs. Underneath, he wears a solid purple button-down shirt. The background is a warm, textured, orange-brown fabric.

4445

MADAG
8953 Dietikon
Schweiz

duomatic 80

duomatic S

Description Book for Model Book No. 44

Remarks relating to the FORM COMPUTER

While knitting with the FORM COMPUTER, have you ever noticed or even used the programme for "straight knitted neckband" ?

You may not be aware that this programme can, in fact, be used for many other knitted parts rather than just neckbands. Any rectangular piece, be it a shawl, stole, straight knitted back or front part of a sweater or parts of a baby jumper can be knitted with this programme.

If you want to use this programme for a tubular, straight skirt, then you enter at the place marked "cm neck opening" the measurements for half the width of the skirt, and at the place marked "cm height of band" the desired length of the skirt.





But this programme can be used for even more things : you can also follow it for trapeze-shaped pieces of knitting. Contrary to the advice on page 3, it is quite possible to enter different measurements at the two places provided for "cm neck opening". At the first 'dot' you enter the measurement that your piece of knitting is going to have when you cast on, at the second 'dot' you enter the measurement the piece is going to have when you cast off.

For a slightly flared skirt, you therefore enter at the first 'dot' of "cm neck opening" e.g. 68 cm and at the second 'dot' 40 cm.

Of course, you can also programme knitted pieces that are narrower at the bottom than at the top, like e.g. sleeves without a shaped sleeve head but straight across the top.

One more small tip : the computer automatically displays the last increase or decrease in the very last row before casting off, so it is best to adjust the measurement at the top accordingly.

Please note the new abbreviations for the pattern descriptions

2 R	Knit 2 rows
4 R	Knit 4 rows
1 	Racking handle one full turn to the right
2 	Racking handle two full turns to the right
1 	Racking handle one full turn to the left
	Transfer stitches from back to front
	Transfer stitches from front to back

Patterns: The drawings refer to half width, the indications of stitch numbers refer to whole width of each part.

If the centre line of the half width is dotted and shows arrows, the other half is worked simultaneously with reversed shapings, i. e. decreasing or increasing is made on the left as well as on the right side.

If the centre line is drawn in one firm line, the other half is worked separately with reversed shapings, i. e. first knit one part according to diagram (increasing or decreasing at right), then the second part the opposite way (decreasing or increasing at left).

Abbreviations:

○	= tubular (or) = half tubular	+	= increase
●	= every (in every row)	-	= decrease, cast off
X	= times	▲	= graduations (short rows)

Stitches are only given by a number (without accompanying letter "st"). The stitch number always refers to the total of stitches, i. e. to all needles which are in Working Position on back and front bed.

Exception: For tubular or half tubular the necessary stitches are only given for one bed. The same number of needles must therefore be put into Working Position on the other bed. In these cases the sign for tubular ○ respectively (or) for half tubular is set before the relevant stitch number.

Examples for increasing and decreasing:

First increase or decrease always occurs in the first row of a section.

+ 3 × 2 · 8 · R	means: increase 2 stitches 3 times in every 8th row (1 stitch at back, 1 stitch at front).
- 19 × 3 · 7 · R	means: decrease 3 stitches 19 times in every 7th row (back 2 stitches, front 1 stitch or vice versa).
- 17 × 1 · 2 / 3 · R	means: decrease 1 stitch 17 times, alternately once after 2 rows and once after 3 rows.
▲ - 4 × 8 · 2 · R	means: work graduations, i. e. short rows (on DUO with pushers and lock BX). Step by step put 8 nds (and their respective pushers) into Rest Position 4 times after every 2nd row (for double bed 4 nds each back and front). Once all graduations are finished, continue knitting normally, i. e. all nds in Working Position (pushers in Neutral Position).

Graduations can be knitted two ways, either from outer edge towards centre (gradual decreasing with the minus-sign "-" after the black triangle) or from the centre towards outer edge (gradual increasing with the plus-sign "+" after the black triangle.)
Number of stitches and centimetres :

136 = 20 cm means: a total of 136 sts (for K/K 68 stitches each on back and front) make a width of 20 cm.

○ 146 = 43 cm means: cast on 146 sts each on back and front bed for tubular which makes a width of 43 cm.

Stitch size: These indications are only recommended by us. They must always be tested by you, by making your own test square for your own wool.

IF YOU KNIT WITH THE FORM COMPUTER

Enter the measurements of your test square as follows :

- A Enter here the measurement in mm of 40 rows of your test square
- B Enter here the measurement in mm of 40 sts of your test square
- C Enter here the measurement in mm of 40 rows of the band. Note : It is possible for 'C' to appear twice in a programme, in which case the same measurement has to be entered twice.

Flashing figures :

For the flashing figures 1 to 5 you will no longer find separate explanations in the descriptions. What has to be done when these flashing figures appear, you have to look up in the general explanations which you should in any case study carefully before you start to knit.

The general meaning of the flashing figures is as follows :

- 1 Cast-on over the indicated number of needles on the front bed.
- 2 Transfer from band to pattern.
- 3 Divide work into two equal halves for neck opening.
- 4 End of first shoulder, to knit second shoulder press key GO.
- 5 End of knitting.

For many garments you will find for the neck or armhole band, or even front bands for a jacket, the remark :

"Use the programme for straight knitted band", which is the following programme :

```

80
100
. mm 40 R
. mm 40 sts
4
1
.
38 } cm width of band
4   } or neck opening
1   }
.
6
6
. cm height of band
0

```

Whilst every care is taken to ensure the accuracy of the patterns, charts, diagrams, etc. published in the model/description book MADAG accepts no responsibility whatsoever for any damage, loss or the like arising from their use.

Important : In both places where it says "width of band or neck opening", always enter the same measurement in both places.

Width of band or neck opening always means the width you obtain from the stitches you have cast on.

Height of band always means the measurement you obtain from the rows you have knitted.

4401 DUOMATIC 80

Lady's jacket

Size : To fit 88 to 92 cm bust
Material : 590 g mixed yarn (Romanza by Paton). 100 g cotton thread (20/2 by zürcher). 5 buttons, 9 small buttons.
Stitch size : Pattern 1 + 2 = front 7, back 6 3/4
Test square : 100 sts = 43,5 cm (sts counted on back bed alone)
 100 R = 17 cm
Pattern : Acc. to needle diagram 1. Welt, cuff, collar acc. to needle diagram 2.

Fig. I : Back
 A = tubular cast on for 1:1 rib, then arrange nds acc. to nd-diagram 1, align stripes with centre, knit in pattern 1. B = inc. at each end. C = dec. at each end. Cast off.

Fig. II : Front, knit two parts with reversed shapings

A = as for Fig. I. Ensure that the front edge ends with 6 sts on the back bed. B = inc. at right. C = dec. at right. D = dec. at each end.

Fig. III : Sleeve, knit two with reversed shapings

A = tubular cast on in 1:1 rib, then arrange nds acc. to nd-diagram 1, knit in pattern 1, inc. at each end. B = dec. at each end. C = dec. at left.
 Collar : Tubular cast on in 1:1 rib with 19 sts, then transfer sts acc. to nd-diagram 2, knit 400 R. Cast off loosely.

Welt : As given for collar but knit 540 R.
Cuffs : Knit two, as for collar but 150 R.

To make up : Pin parts out to size and leave to dry under a damp cloth. With right sides facing sew on sleeves. Along front edge, fold purlstitch part to inside and sew in position loosely. With right sides facing, attach collar, fold to inside, close with invisible sts at the front, hem in position on inside. Attach cuffs, with right sides facing, to sleeve end. Sew sleeve and side seams. Fold cuffs to inside, attach. With right sides facing, sew welt to jacket edge, gathering jacket part, fold welt in half to inside, sew in position, close open edge. Attach buttons, overlapping parts so much that the front has the same width as the back. Make loops on the front edge, if desired sew small buttons under the larger buttons on the inside. Make loop on welt and collar underlap, sew on buttons to match.

420 m length per 100 g mixed yarn
 132 yds per 1 oz
 1700 m length per 100 g cotton thread
 534 yds per 1 oz
 10 cm = approx. 4"

FORM COMPUTER programme
 see page 6

Fig. III

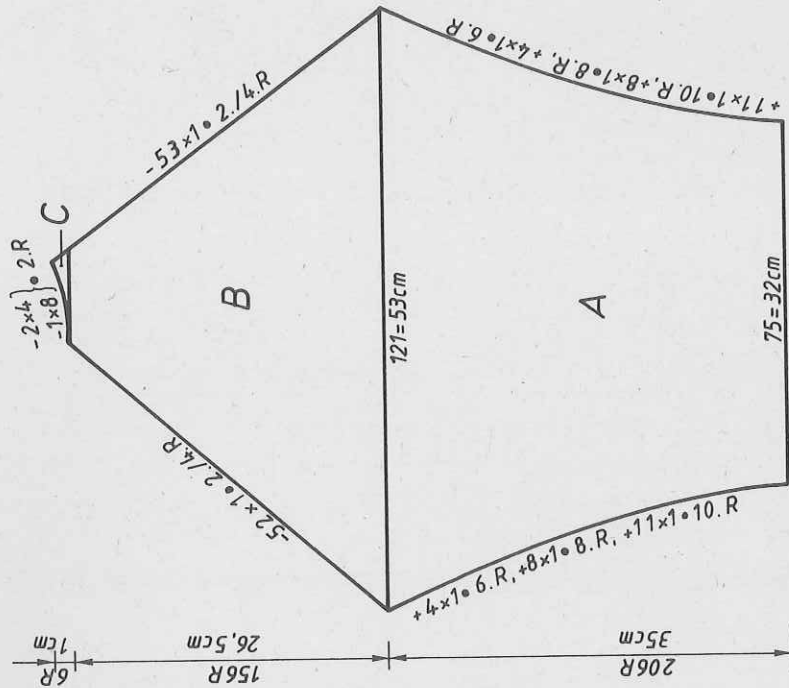

Fig. II

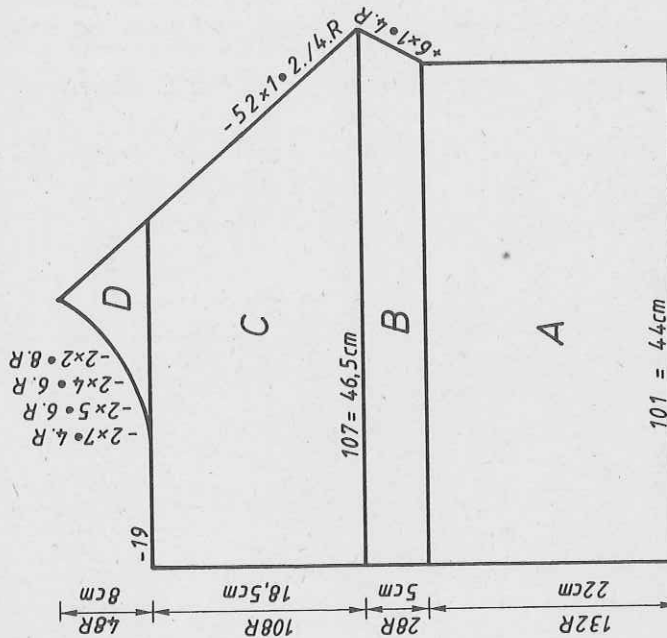
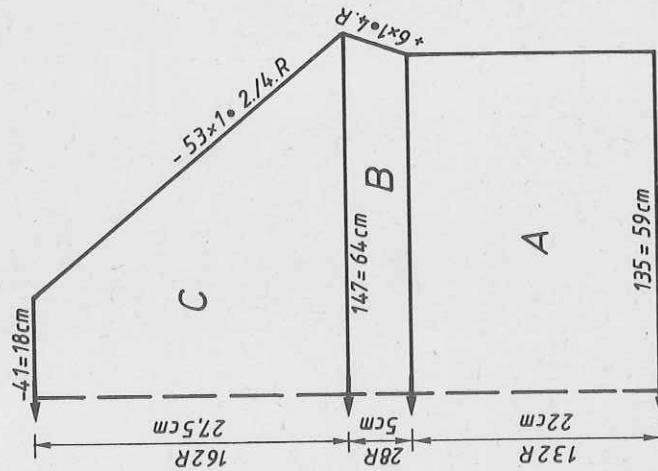

Fig. I



4402 DUOMATIC 80

Skirt brick, matching jacket 4401

Size : To fit 92-96 cm hip
 Material : 290 g mixed yarn (Romanza by Patons). 50 g cotton thread (20/2 by Zürcher). 70 cm elastic
 Stitch size : Pattern = front 7, back 6 1/2. Hem and waistband = 6 1/2.
 Test square : 100 sts = 43,5 cm (count sts on back bed alone)
 Pattern : 100 R = 17 cm
 As pattern 1 for jacket 4401. Hem acc. to needle diagram for hem.

Fig. VIII

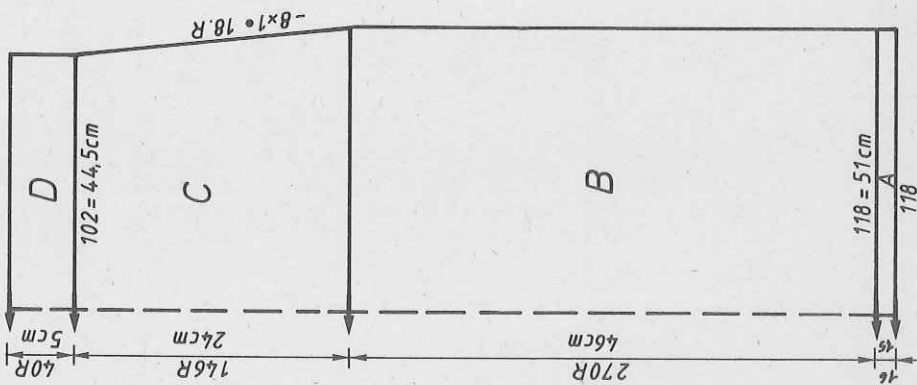

Fig. VII

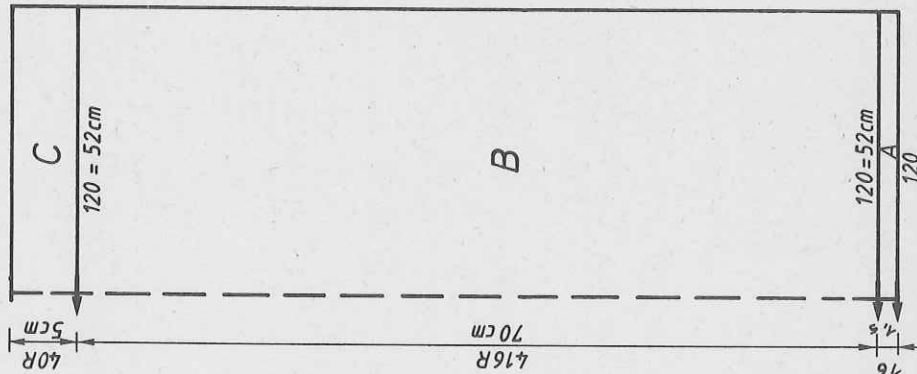

FIG VII

38-40		42-44		46-48	
68	174	68	174	68	174
120	128	118	138	118	138
96	105	114	114	96	114
194	194	194	194	194	194
40	40	40	40	40	40
4	4	4	4	4	4
38	38	38	38	38	38
120	128	138	118	126	136
96	105	114	96	105	114
69	69	69	46	46	46
72	72	72	72	72	72
98	98	98	100	100	100
67	67	67	255	255	255
66	66	66	66	66	66
131	131	131	129	129	129
59	59	59	66	66	66
8	8	8	131	131	131
0	0	0	50	50	50
0	0	0	7	7	7
0	0	0	8	8	8
0	0	0	0	0	0

FIG VIII

38-40		42-44		46-48	
68	174	68	174	68	174
118	126	118	126	118	126
96	105	105	105	96	114
194	194	194	194	194	194
40	40	40	40	40	40
4	4	4	4	4	4
38	38	38	38	38	38
120	128	138	118	126	136
96	105	114	96	105	114
69	69	69	46	46	46
72	72	72	72	72	72
98	98	98	100	100	100
67	67	67	255	255	255
66	66	66	66	66	66
131	131	131	129	129	129
59	59	59	66	66	66
8	8	8	131	131	131
0	0	0	50	50	50
0	0	0	7	7	7
0	0	0	8	8	8
0	0	0	0	0	0

Flashing figure 8

Transfer sts for waistband

Diagram for hem

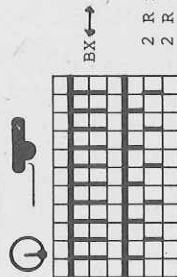

2 R mixed yarn
2 R cotton thread

Fig. VIII : Skirt back

A = tubular cast on in 1:1 rib, transfer all sts to front bed and knit acc. to nd-diagram for hem. B = transfer sts acc. to nd-diagram of 4401, cont. to knit, aligning stripes with the centre. C = dec. at each end. D = transfer all sts to front bed, reducing sts by 1/3, i.e. placing every third st onto neighbouring nd, knit acc. to nd-diagram for hem. Cast off loosely.
 Fig. VII : Skirt front
 As for Fig. VIII but knit straight. C as given for section D of skirt back.
 To make up : Pin parts out to size and leave to dry under a damp cloth. Sew side seams. Fold waist band in half to inside, sew in position, inserting waist elastic.

Mixed yarn 240 m per 100 g
79 yds per 1 oz
Cotton thread 1700 m per 100 g
534 yds per 1 oz

4401

Diagram for pattern 1

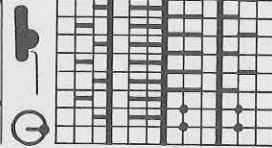

2 R mixed yarn
2 R cotton thread

Diagram for pattern 2

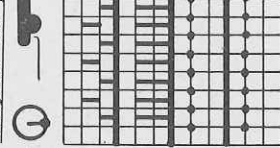

2 R mixed yarn
2 R cotton thread

4414 DUOMATIC 80

Waist coat with collar

Size : TO fit 88-96 cm bust
Material : 430 g Mohair (Scintilla by TRIO). 130 g shiny yarn (Viscose)
Stitch size : Pattern = 6. Welt = 5 1/2. Collar, pocket band, binding and sleeve band = front 5, back 4.
Test square : Pattern : 100 sts = 44 cm. Acc. to needle diagram and col sequence. Collar and pocket band, binding, armhole band = half Fisherman's rib in 1:1 division. Welt in 1:1 rib.

Fig. I : Back
 A = tubular cast on for 1:1 rib with Mohair. B = knit in pattern and col/ yarn sequence acc. to nd-diagram, straight. C = dec. at each end. Cast off.

Fig. I

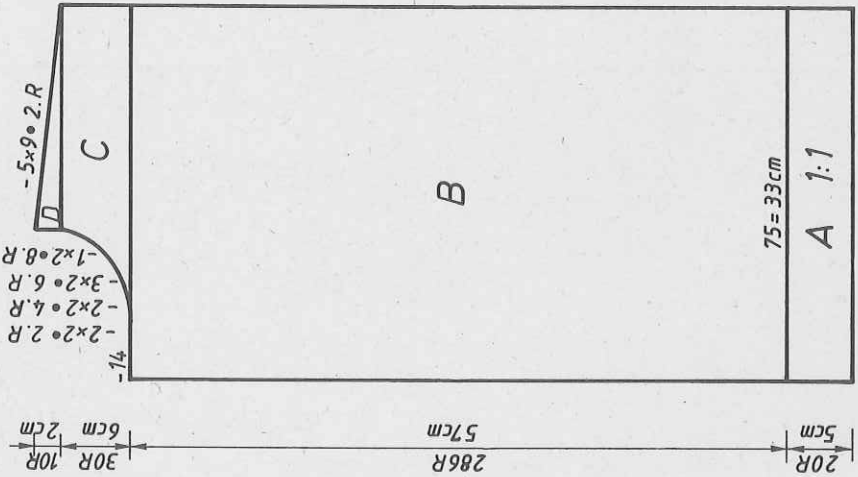
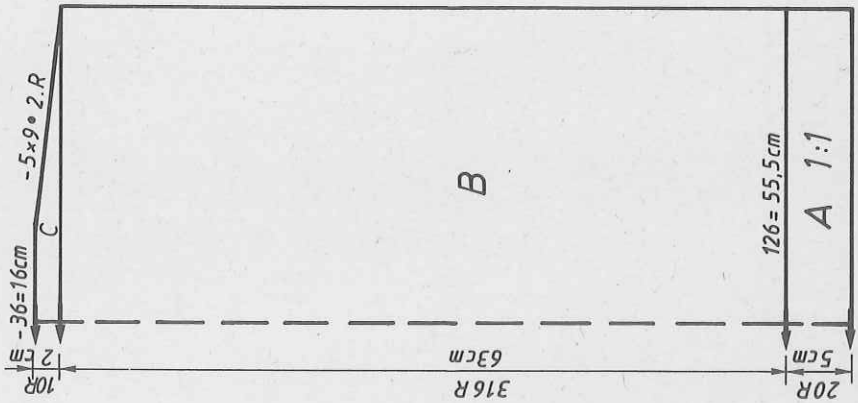

Fig. II

FIG I

36-38	38-40	42-44	46-48
80	80	80	80
176	176	176	176
116	126	135	144
88	96	105	114
195	195	195	195
7	7	7	7
7	7	7	7
38	38	38	38
116	126	135	144
82	90	98	107
63	63	63	63
70	70	70	70
98	98	98	98
189	189	189	189
161	166	170	174
0	0	0	0

FIG II

34-36	38-40	42-44	46-48
80	80	80	80
432	432	432	432
70	75	80	84
88	96	105	114
195	195	195	195
7	7	7	7
7	7	7	7
38	38	38	38
70	75	80	84
82	90	98	107
53	53	53	53
70	70	70	70
228	228	228	228
7	7	7	7
18	18	18	18
189	189	189	189
161	166	170	174
72	72	72	72
184	184	184	184
135	135	136	137
162	162	162	162
164	164	164	164
183	183	183	175
2	2	3	2
148	148	148	148
1	1	1	1
0	0	0	0

Diagram for pattern

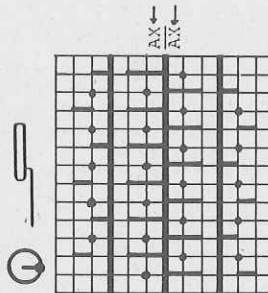

Fig. VI

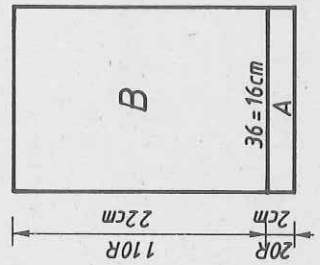
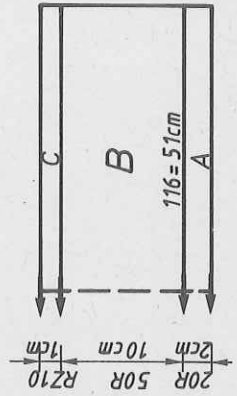

Fig. IV



4406 DUOMATIC 80/S

Waistcoat jeans-blue

Size : To fit 88-92 cm bust
Material : 340 g cotton yarn jeans-blue (Jeans by Schulana).
 50 g Lurex thread. 1 remnant cotton yarn brick. 7 poppers
 (i.e. press studs)
Stitch size : Pattern = 7. Welt = 4. Armhole band = 7. Neckband = 7 to 6.
Test square : 100 sts = 35 cm. 100 R = 16 cm
Pattern : Acc. to nd-diagram in col/yarn sequence. Bands in 1:1 rib.

Fig. I : Back
 A = tubular cast on for 1:1 rib in jeans-blue, knit straight. B = transfer all
 sts to front bed and knit in pattern acc. to nd-diagram and col/yarn sequence.
 C = dec. at each end. D = after 2 R in Lurex thread, knit 2 rows in cotton
 yarn brick, knit without arrow key. Cont. to knit in pattern beginning with
 Lurex thread. E = divide work, place left half onto deckercombs, cont. to
 knit right part. Cast off. Place left half back onto nds of machine, finish
 knitting with reversed shapings.

Fig. IIIa : Front without front band
 A + B as given for Fig. I (fewer sts). C = dec at right. D = 2 R brick, knit
 as for Fig. I. E = dec. at left. Cast off.
Fig. IIIb : Front with knitted-on band, knit with reversed shapings to

Fig. IIIa but more sts.

Armhole band : Knit two pieces
 Tubular cast on in 1:1 rib, jeans-blue, with 142 sts, transfer all sts to
 front bed and knit in pattern 28 R, then 2 R cotton brick (without arrow key),
 18 R in pattern, 2 R brick (without arrow key), 4 R in pattern. End with a
 few R contrast yarn, release.
Neckband : Knit one piece
 As for armhole band but with 152 sts, beginning with St.S 7, then decreasing
 the Stitch Size by 1/4 every 6 R until St.S 6, then increase St.S by 1/4
 every 6 R again.
Button band : Knit one piece
 As armhole band but with 120 sts.

To make up : Pin parts out to size and press lightly. Sew shoulder seams,
 wrong side out. Sew buttonband to front part, st by st, backstitching through
 the open loops and unravelling contrast yarn, sew in position on inside.
 Attach neckband in the same way, at front edge join with invisible stitches.
 Sew armhole band in position, st by st, backstitching through the open loops
 and unravelling contrast yarn. Sew side seams. Sew armhole band in position
 on inside. Set in press studs as shown in photo, folding 3 cms of the band
 to inside as facing on right part.

Diagram for pattern

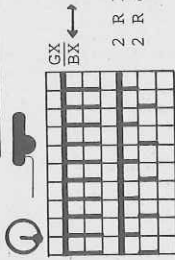
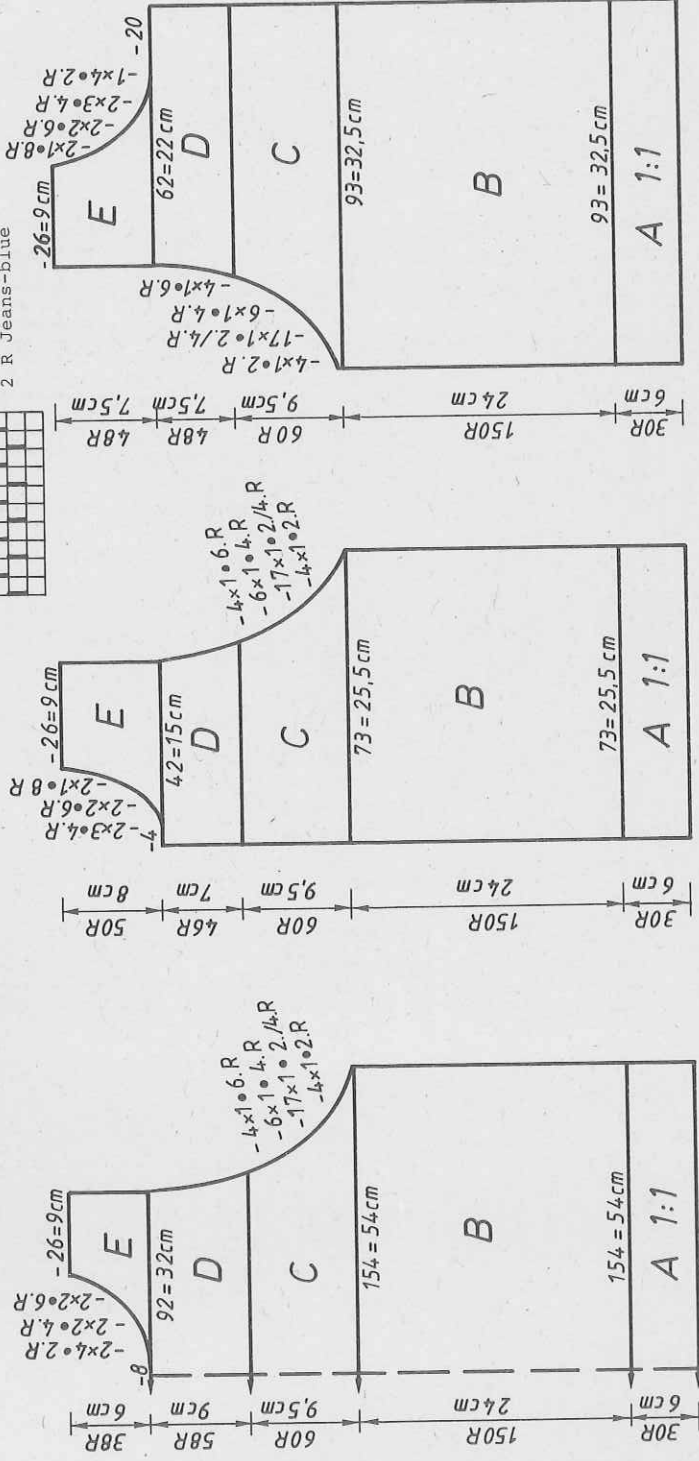

Fig. I Ib

FORM COMPUTER programm
 see page 6

200 m length per 100 g cotton
 63 yds per 1 oz
 2800 m length per 100 g Lurex thread
 879 yds per 1 oz



4404 DUOMATIC 80/S

320 m length per 100 g
100 yds per 1 oz
10 cm = approx. 4"

Summer sweater yellow

Size : To fit 88-92 cm bust

Material : 310 g cotton yarn (Alexandria by TRIO). 1 zipper 22 cm long.

Stitch size : Pattern = front 3 3/4, back 5 1/2. Welt = 3. Armhole binding = 6. Collar = 4 1/2.

Test square : 100 sts = 34,5 cm. 100 R = 22 cm

Pattern : Tuck stitch acc. to needle diagram. Welt 1:1 rib. Collar 2:2 rib.

Fig. I : Back

A = tubular cast on for 1:1 rib. B = arrange sts acc. to nd-diagram, cont. to knit in pattern. C = dec. at each end, cast off.

Fig. II : Front

A + B as for Fig. I. C = dec. at each end. D = divide work, place left half onto deckercombs. Cont. to knit right part, dec. at right. E = dec at left, cast off. Place left part back onto nds of machine, knit with reversed shapings.

Fig. I

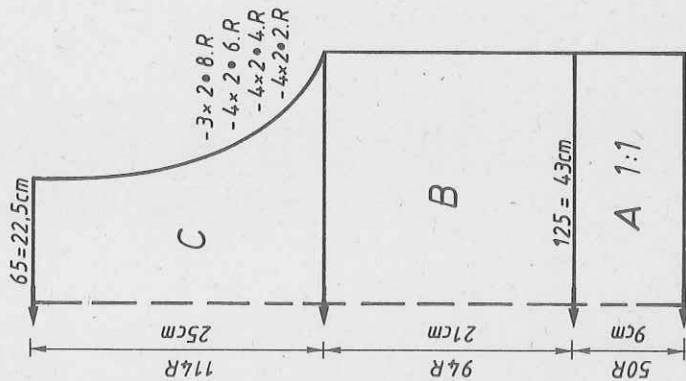

Fig. II

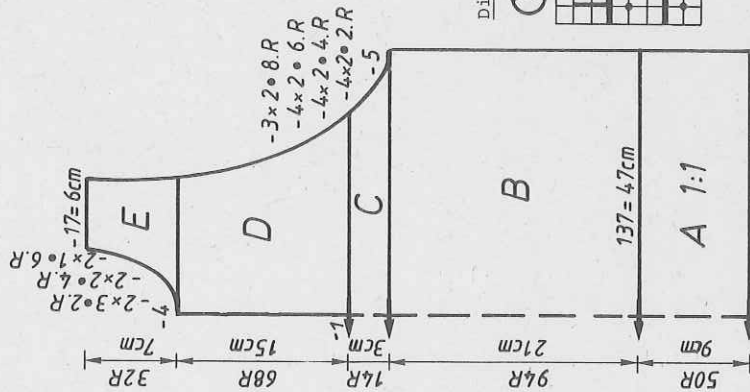
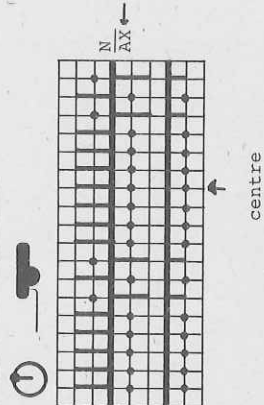

Diagram for pattern



Collar : Tubular cast on for 2:2 rib with 208 sts across a width of 156 nds. Knit 36 R. With Lock front and back CX, knit 10 R. End with a few R contrast yarn, release.

Armhole binding : Knit two pieces

Closed cast on for tubular with 122 sts, knit RC 16. End with a few R contrast yarn, release.

To make up : Pin parts out to size and leave to dry under a damp cloth. Sew shoulder seams. Sew collar to outside neck edge, st by st, backstitching through the open loops and unravelling contrast yarn, sew to inside. Sew on armhole binding in the same way. Crochet round slit and collar front edge. Backstitch zipper in position. Sew side seams.

FIG I

34-36	38-40	42-44
88	88	88
138	138	138
115	125	135
3	3	3
3	3	3
195	195	195

FIG II

34-36	38-40	42-44
88	88	88
138	138	138
127	137	147
3	3	3
3	3	3
195	195	195

total length

34-36	38-40	42-44
109	109	109
2	2	2
188	188	188
128	129	130
191	191	191
128	129	130
128	128	129
191	191	191
128	129	130
4	5	6
183	183	183
17	17	17
7	7	7
2	2	2
0	0	0
238	238	238
2	2	2
176	176	176
188	188	188
128	128	129
191	191	191
128	128	129
191	191	191
128	129	130
191	191	191
128	129	130
2	2	2
191	191	191
128	129	130
4	4	5
183	183	183
17	17	17
7	7	7
2	2	2
0	0	0
238	238	238
2	2	2
176	176	176
188	188	188
128	128	129
191	191	191
128	128	129
191	191	191
128	129	130
191	191	191
128	129	130
2	2	2
191	191	191
128	129	130
4	4	5
183	183	183
17	17	17
7	7	7
2	2	2
0	0	0
238	238	238
2	2	2
176	176	176
188	188	188
128	128	129
191	191	191
128	128	129
191	191	191
128	129	130
191	191	191
128	129	130
2	2	2
191	191	191
128	129	130
4	4	5
183	183	183
17	17	17
7	7	7
2	2	2
0	0	0
238	238	238
2	2	2
176	176	176
188	188	188
128	128	129
191	191	191
128	128	129
191	191	191
128	129	130
191	191	191
128	129	130
2	2	2
191	191	191
128	129	130
4	4	5
183	183	183
17	17	17
7	7	7
2	2	2
0	0	0
238	238	238
2	2	2
176	176	176
188	188	188
128	128	129
191	191	191
128	128	129
191	191	191
128	129	130
191	191	191
128	129	130
2	2	2
191	191	191
128	129	130
4	4	5
183	183	183
17	17	17
7	7	7
2	2	2
0	0	0
238	238	238
2	2	2
176	176	176
188	188	188
128	128	129
191	191	191
128	128	129
191	191	191
128	129	130
191	191	191
128	129	130
2	2	2
191	191	191
128	129	130
4	4	5
183	183	183
17	17	17
7	7	7
2	2	2
0	0	0
238	238	238
2	2	2
176	176	176
188	188	188
128	128	129
191	191	191
128	128	129
191	191	191
128	129	130
191	191	191
128	129	130
2	2	2
191	191	191
128	129	130
4	4	5
183	183	183
17	17	17
7	7	7
2	2	2
0	0	0
238	238	238
2	2	2
176	176	176
188	188	188
128	128	129
191	191	191
128	128	129
191	191	191
128	129	130
191	191	191
128	129	130
2	2	2
191	191	191
128	129	130
4	4	5
183	183	183
17	17	17
7	7	7
2	2	2
0	0	0
238	238	238
2	2	2
176	176	176
188	188	188
128	128	129
191	191	191
128	128	129
191	191	191
128	129	130
191	191	191
128	129	130
2	2	2
191	191	191
128	129	130
4	4	5
183	183	183
17	17	17
7	7	7
2	2	2
0	0	0
238	238	238
2	2	2
176	176	176
188	188	188
128	128	129
191	191	191
128	128	129
191	191	191
128	129	130
191	191	191
128	129	130
2	2	2
191	191	191
128	129	130
4	4	5
183	183	183
17	17	17
7	7	7
2	2	2
0	0	0
238	238	238
2	2	2
176	176	176
188	188	188
128	128	129
191	191	191
128	128	129
191	191	191
128	129	130
191	191	191
128	129	130
2	2	2
191	191	191
128	129	130
4	4	5
183	183	183
17	17	17
7	7	7
2	2	2
0	0	0
238	238	238
2	2	2
176	176	176
188	188	188
128	128	129
191	191	191
128	128	129
191	191	191
128	129	130
191	191	191
128	129	130
2	2	2
191	191	191
128	129	130
4	4	5
183	183	183
17	17	17
7	7	7
2	2	2
0	0	0
238	238	238
2	2	2
176	176	176
188	188	188
128	128	129
191	191	191
128	128	129
191	191	191
128	129	130
191	191	191
128	129	130
2	2	2
191	191	191
128	129	130
4	4	5
183	183	183
17	17	17
7	7	7
2	2	2
0	0	0
238	238	238
2	2	2
176	176	176
188	188	188
128	128	129
191	191	191
128	128	129
191	191	191
128	129	130
191	191	191
128	129	130
2	2	2
191	191	191
128	129	130
4	4	5
183	183	183
17	17	17
7	7	7
2	2	2
0	0	0
238	238	238
2	2	2
176	176	176
188	188	188
128	128	129
191	191	191

4405 DUOMATIC 80

Lady's sweater, yellow, Fairisle

Size : To fit 88-92 cm bust

Material : Mohair/Acrylic (Ciuffetto Filippucci by TRIO) 240 g.
180 g shiny yarn. Fine Acrylic 110 g of each yellow and offwhite. 3 buttons.

Stitch size : Pattern = front 6, back 5. Cuffs and welt = 7. Trimming bands for neck, raglan seam and waist = 5

Test square : 100 sts = 31 cm (sts counted on back bed alone)
RC 100 = 8 cm

Pattern : Acc. to needle diagram and yarn(col) sequence with self-punched DECO card. Waist band and cuffs = stocking stitch, acc. to yarn (col) sequence. Trimming bands = st.st.

Fig. I : Back
A = tubular cast on for 1:1 rib with Acryl. then transfer all sts to back bed, knit in patt acc. to nd-diagram and yarn sequence with DECO card. B = dec. at each end. Cast off.

Fig. II : Front
A + B = as for Fig. I. C = divide work, place left half onto deckercombs. Knit right half, dec. at each end. Place left half back onto nds of machine and knit with reversed shapings.

Fig. III : Sleeve, knit two with reversed shapings

Fig I

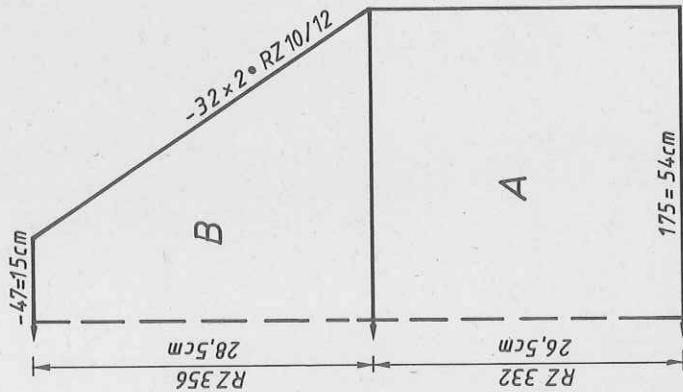
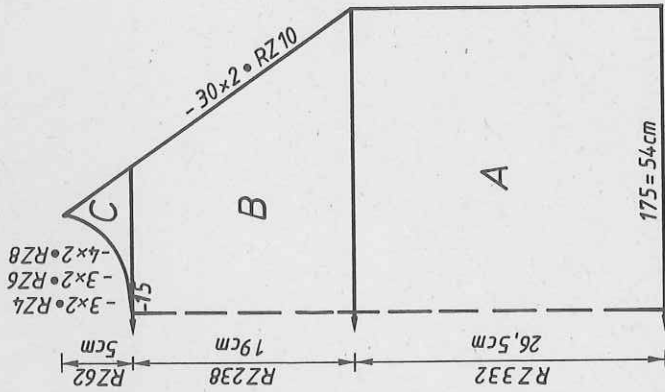

Fig. II



A = as for Fig. I but inc. at each end. B = dec. at each end. C = dec. at left dec. at right.

Waistband : Knit two pieces. Take Acrylic and Mohair yarn 2-fold. Shiny yarn singly. Tubular cast on in 1:1 rib with Mohair, 160 sts, transfer all sts to front bed and cont. to knit in st.st. acc. to yarn sequence i.e. 2 R shiny yarn, 2 R Mohair, 2 R Acrylic yellow, 2 R Acrylic offwhite, 2 R Mohair. Repeat 5 times in all. Knit 20 R shiny yarn, St.S 5. Cast off. Cuff : Knit two

As for waist band but with 58 sts, repeat 3 times in all. End with 2 R shiny yarn.

Trimming bands : Shiny yarn

Neckband : Tubular cast on for 1:1 rib with 140 sts, transfer all sts to front bed and knit 28 R st.st. Cast off.

Raglan seam : Knit two pieces. As for neckband but : 2 x with 92 sts for the front, and 2 x with 104 sts for the back.

Binding for side slit : Knit two pieces, shiny yarn taken 2-fold, St.S 5. Closed cast on for half tubular with 32 sts, Knit RC 16. End with a few R contrast yarn, release.

To make up : Pin parts out to size and leave to dry under a damp cloth.

Sew trimming band for raglan seam to back and front with large stitches, making the band roll outwardly. With right sides facing, sew on sleeves to front and back part. Join neck band, then with right sides facing join

Fig.III

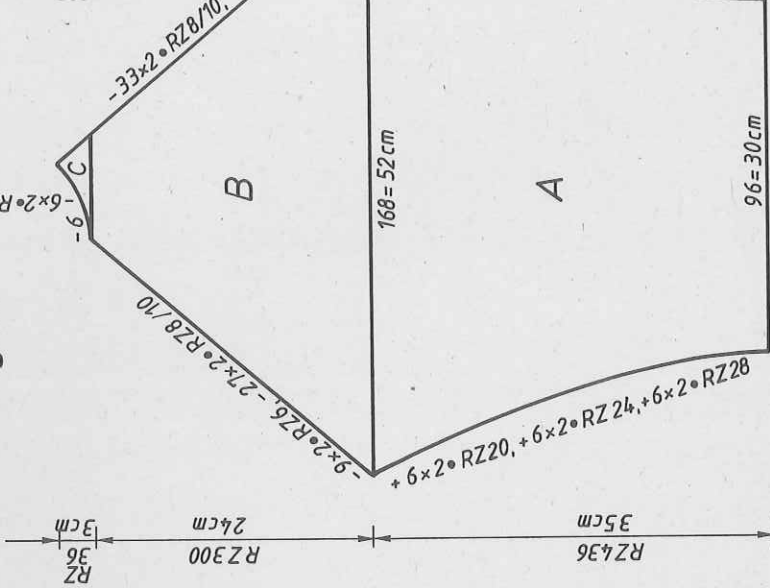
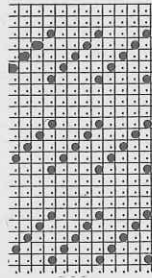

Mohair	620	m	per	100	g
Fine Acrylic	900	m	length	per	100
Shiny yarn	480	m	per	100	g
	282	yds	per	1	oz
	150	yds	per	1	oz

4440 DUOMATIC 80

Skirt, yellow with stripes

Size : To fit 92-96 cm hip
Material : 120 g Mohair (Ciuffetto Filpucci by TRIO). 90 g shiny yarn.
 55 g of each Acrylic yellow and offwhite. 70 cm elastic.
Stitch size : Front = 6. Back = 5
Test square : 100 sts = 31 cm (counting sts on back bed alone)
Pattern : RC 100 = 8 cm
 As for garment 4405.

Fig. VII

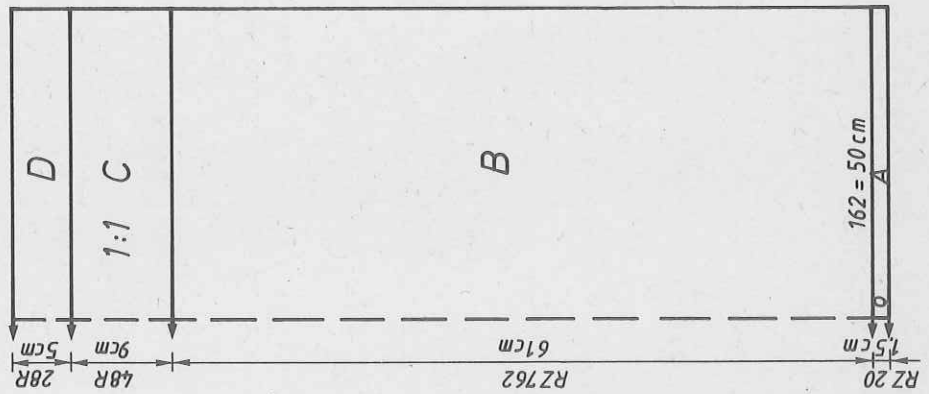

Shiny yarn = 480 g per 100 g
 150 yds per 1 oz
 Mohair = 620 m per 100 g
 194 yds per 1 oz
 Acrylic = 900 m per 100 g
 282 yds per 1 oz

FIG VII

	34-36	38-40	42-44
32	32	32	32
124	124	124	124
148	162	174	186
88	96	105	114
195	195	195	195
32	32	32	32
7	7	7	7
1	1	1	1
38	38	38	38
148	162	174	186
88	96	105	114
60	60	60	60
71	71	71	71
98	98	98	98
65	65	65	65
66	66	66	66
133	133	133	133
70	70	70	70
7	7	7	7
50	50	50	50
65	65	65	65
67	67	67	67
131	131	131	131
60	60	60	60
25	25	25	25
0	0	0	0

Flashing figures :
 8 = transfer sts for 1:1 rib
 9 = transfer sts for waistband

4405

FIG I

	34-36	38-40	42-44	34-36	38-40	42-44
32	32	32	32	32	32	32
124	124	124	124	124	124	124
160	174	186	186	160	174	186
3	3	3	3	3	3	3
38	38	38	38	38	38	38
160	174	186	174	160	174	186
3	3	3	3	3	3	3
26	25	24	26	25	24	24
64	64	64	64	64	64	64
101	101	101	229	229	229	229
6	6	6	6	6	6	6
191	191	191	191	191	191	191
180	187	191	176	181	187	191
127	127	127	127	127	127	127
166	172	178	138	144	150	150
0	0	0	71	72	72	72
			176	184	184	184
			174	176	176	176
			183	182	182	182
			2	2	2	2
			191	191	191	191
			129	129	129	129
			0	0	0	0

Diagram for pattern

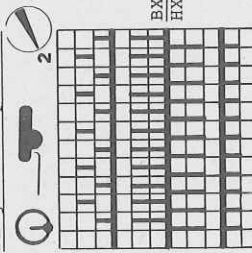

Col./yarn sequence
 2 R shiny yarn
 2 R Acryl. offwhite
 2 R Acryl. yellow
 2 R Mohair
 repeat

to neck edge (backstitch), let band roll to outside to cover raglan seams.
 Sew cuffs to sleeve edgess (purl side out).
 With right sides facing, sew welt in position (shiny stripe up). With purl side out, fold shiny stripe in half and backstitch to the seam. On the right, gather welt edge to measure 6 cms (on a length of yarn). Sew side seams, leaving an opening of 6 cms on the right side. Bind the slit with binding band, st by st, backstitching through the open loops and unravelling contrast yarn, sew in position on inside. Work 3 loops along welt edge, sew on buttons to match.

Fig. VII : Skirt panel, knit two

A = closed cast on for tubular with Acrylic, St.S front 5, back 4 1/2 yellow.
 Cont. to knit with RC 4 Mohair, RC 4 Acrylic yellow tubular. B = transfer all sts to the back, cont. to knit in pattern acc. to number 4405, observing sts on side seam. C = arrange sts for 1:1 rib, knit 2 R offwhite, 2 R Acrylic yellow, 2 R Mohair in sequence. D = transfer all sts to front bed and reduce number of sts by 1/3, i.e. transfer every 3rd st to neighbouring rd and cont. in the same col sequence as for section C, st.st., St.S 5. Cast off.
 To make up : Pin parts out to size and leave to dry under a damp cloth. Sew side seams. Fold waist band in half to inside and sew in position, inserting waist elastic at the same time.

FIG II

FIG III

4407 DUOMATIC 80/S

Lady's summer sweater lilac/yellow

Size : To fit 88-92 cm bust
Material : 280 g cotton ribbon lilac (Bandellita by TRIO). 60 g cotton yarn yellow (Alexandria by TRIO). 50 g cotton thread lilac (20/2 by Zürcher)

Stitch size : Pattern = 6. Bands = 3 3/4
Test square : Plain : 100 sts = 32 cm. 100 R = 14 cm
 Striped : 100 sts = 31 cm. 100 R = 14 cm
Pattern : Plain = acc. to needle diagram with col sequence 1.
 Striped acc. to needle diagram and col sequence 2.

Fig. Ia : Back centre panel
 A = tubular cast on in 1:1 rib with cotton ribbon, transfer all sts to the front bed and knit acc. to nd-diagram and col sequence 2, inc. at each end. Cast off.

Fig. Iia : Front centre panel
 As for Fig. Ia but knit fewer R, acc. to block diagram.
Fig. I + Iib : Side panels, knit two panels with reversed shapings
 A = tubular cast on in 1:1 rib with cotton ribbon, transfer all sts to front and knit in pattern acc. to nd-diagram and col sequence 1, inc. at right.
 B = cont. to knit straight. C + D = knit in reverse order and shapings, cast off.

Welt : Knit two pieces tubular cast on for 1:1 rib with cotton ribbon, 130 sts, knit 40 R. End with a few R contrast yarn, release.

To make up : Pin parts out to size and leave to dry under a damp cloth. On side panel (front and armhole edges) fold approx. 1 cm to inside, on centre panel at the top approx. 1.5 cm, and make a row of single/double crochets. With right sides facing, join side and centre panels, sew neck edge loosely to inside. Sew welt in position, st by st, backstitching through the open loops and unravelling contrast yarn. Sew side seams.

320 m length per 100 g cotton yarn
 100 yds per 1 oz
 340 m length per 100 g cotton ribbon
 106 yds per 1 oz
 1700 m length per 100 g cotton thread
 534 yds per 1 oz

FIG I; II B

36-38	40-42
56	56
380	380
.	.
.	.
56	62
3	3
3	3
3	3
110	110
39	39
25	23
39	39
21	21
39	39
17	17
55	55
2	2
63	63
131	131
3	3
63	63
143	143
4	4
99	99
7	7
127	127
154	154
110	110
191	191
143	143
4	4
191	191
131	131
3	3
183	183
2	2
167	167
17	17
167	167
21	21
167	167
25	23
0	0

Fig. I + Iib

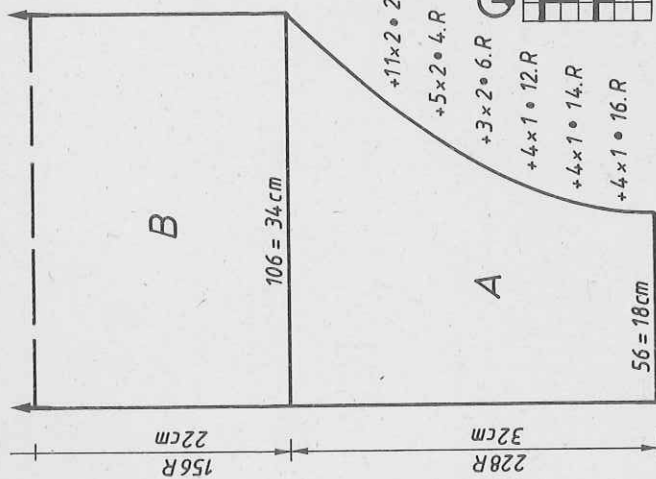

Fig. Iia

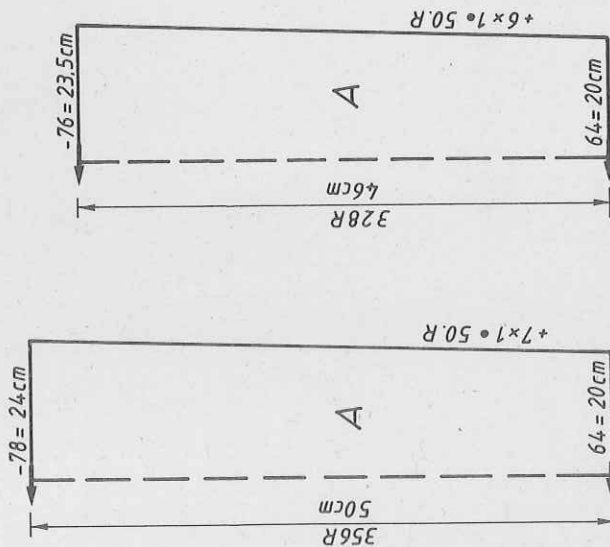

FIG I A

36-38	40-42
56	56
124	124
.	.
.	.
64	66
3	3
3	3
100	100
63	63
128	128
127	127
172	172
0	0

FIG II A

36-38	40-42
56	56
124	124
.	.
.	.
64	66
3	3
3	3
99	99
55	55
127	127
158	157
0	0

Col./yarn sequence 1
 2 R cotton thread
 2 R cotton ribbon

Col./yarn sequence 2
 2 R cotton thread
 2 R cotton ribbon lilac
 2 R cotton yarn yellow
 2 R cotton ribbon lilac repeat

Diagram for pattern

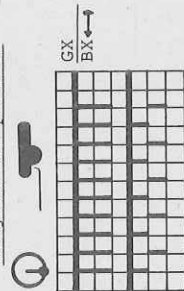

4408 DUOMATIC 80/S

Summer top in a jeans look

Size: To fit a 88-92 cm bust
Material: 260 g cotton yarn with Lurex (Jeans Luxe by TRIO). 6 buttons.
Stitch size: Stocking stitch = 8. 1:1 rib = 5-5 1/2. Welt = 5
Test square: Stocking stitch : 100 sts = 43 cm. 100 R = 29 cm
 1:1 rib (stretched) : 100 sts = 34 cm. 100 R = 20 cm
Pattern: Fig. I = 1:1 rib. Fig. II = stocking stitch.

Fig. I: Back

A = tubular cast on for 1:1 rib, St.S 5, knit 26 R, St.S 5 1/4 knit 26 R, St.S 5 1/2 knit 26 R. B = knit with St.S 5. Cast off.

Fig. IIa: Front (centre), knit two parts with reversed shapings.

A = tubular cast on for 1:1 rib. B = transfer all sts to front bed, cont. to knit in st.st., inc. with short rows. C = cont. to knit straight. D = inc. at right. E = knit straight. F = dec. with short rows. G = arrange sts for 1:1 rib and cont. to knit in 1:1 rib, cast off. Knit second part with reversed shapings but work buttonhole at right end over sts 5-8 and 15-18 at rows 6, 34, 50, 66, 82, 108 (incl. short rows).

Fig. IIb: Front (side), knit two parts with reversed shapings.

A = tubular cast on for 1:1 rib. B = transfer all sts to front bed, inc. with short rows, knit in st.st. C = cont. in st.st., inc. at right. D = inc. at each end. E = dec. at each end.

Strap: Knit two

Closed cast on for tubular with 10 sts, knit RC 210. Cont. in half tubular, open at right, knit 96 R, increasing at right front and back, i.e. bringing an extra nd back and front into WP. Cast off.

To make up: Pin parts out to size and leave to dry under a damp cloth, i.e. possibly pressing very lightly. From the inside, sew bust seam. Sew strap (half tubular part) to top of side part, on the outside with right sides facing, on the inside sewn into position. Fold facing at the front 4,5 cms to inside and sew in place loosely. Neaten buttonholes. Sew side seams. Fix straps to back part to desired length. Attach buttons.

190 m length per 100 g
 59 yds per 1 oz
 10 cm = approx 4"

Flashing figures

Fig. I:

8 = inc. St.S

9 = reduce St.S

Fig. II:

8 = dec. and inc.

with short rows

Fig I

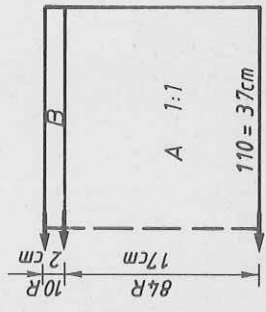

Fig.IIa

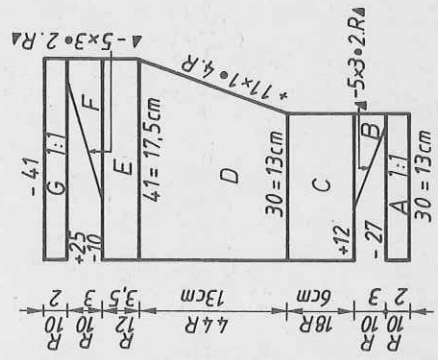
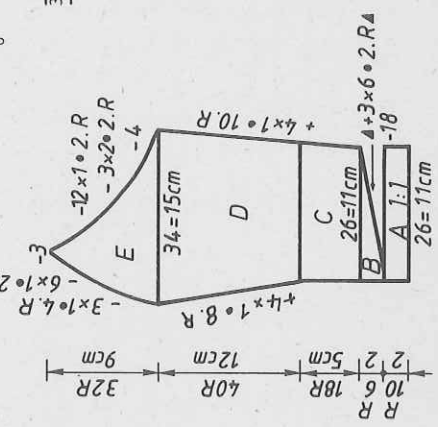

Fig.IIb



4409 DUOMATIC 80/S

FIG II A

34-36	38-40
116	116
172	172
.	.
24	28
3	3
3	3
194	194
.	.
5	5
71	79
7	7
5	5
39	46
13	13
191	191
130	133
9	9
78	66
184	30
137	184
59	131
137	189
7	7
2	2
39	56
12	144
1	72
160	7
179	7
191	63
131	132
6	15
0	71
0	67
130	4
.	.
4	4
0	0

FIG IIB

34-36	38-40
116	116
172	172
.	.
24	28
3	3
3	3
194	194
.	.
5	5
71	79
7	7
5	5
39	46
13	13
191	191
130	133
9	9
78	66
184	30
137	184
59	131
137	189
7	7
2	2
39	56
12	144
1	72
160	7
179	7
191	63
131	132
6	15
0	71
0	67
130	4
.	.
4	4
0	0

FIG IIA

34-36	38-40
116	116
172	172
.	.
24	28
3	3
3	3
194	194
.	.
5	5
71	79
7	7
5	5
39	46
13	13
191	191
130	133
9	9
78	66
184	30
137	184
59	131
137	189
7	7
2	2
39	56
12	144
1	72
160	7
179	7
191	63
131	132
6	15
0	71
0	67
130	4
.	.
4	4
0	0

FIG VII

34-36	38-40
102	102
108	108
.	.
144	152
3	3
3	3
38	38
144	152
3	3
3	3
35	35
55	55
133	133
102	102
.	.
7	7
13	13
65	65
2	2
133	133
102	102
.	.
7	7
13	13
65	65
3	3
131	131
102	102
.	.
7	7
3	3
0	0

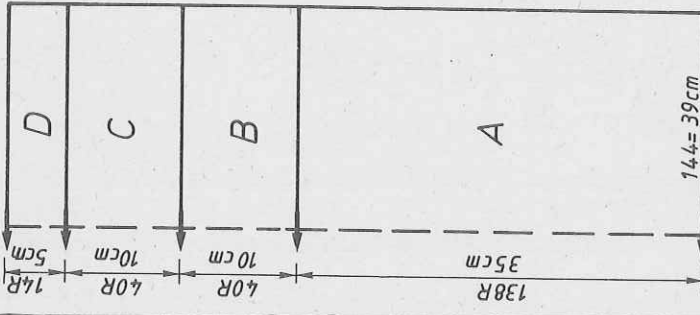

Mini skirt to match summer top 4408

Size: To fit 92-96 cm hip

Material: 570 g cotton yarn with Lurex (Jeans Luxe by TRIO). 70 cm waist elastic.

Stitch size: Pattern = 5 1/2 - 5.

Test square: 100 sts (not stretched) = 27 cm

Pattern: 100 R = 25,5 cm

Fig. VII: Skirt, knit two pieces

A = tubular cast on for 1:1 rib

St.S 5 1/2. B = knit with St.S 5 1/4. C =

knit with St.S 5. D = transfer sts from back

bed to front bed rds with sts in them and

knit in st.st. Cast off.

To make up: Pin parts out to size and leave

to dry under a damp cloth. Sew side seams.

Fold waistband in half to inside, sew in

position, inserting elastic at the same time.

4411 DUOMATIC 80/S

Man's blazer, navy

To fit 96-102 chest
 Size : 980 g fine wool (Perfina by Schaffhauser Wools). 2 large and 6 small metal buttons. 1 pair shoulder pads.
 Material :
 2 3/4
 Stitch size : 100 sts = 16,5 cm. 100 R = 16,5 cm
 Test square : K/K
 Pattern : K/K

Fig. I : Back
 A1 + A2 = tubular cast on for K/K, cont. to knit straight. B1 + B2 = dec. at each end. At left always transfer 30 sts in using dekercomb. At the end, dec. 30 sts at left. C = cont. straight. D = inc. at right. E = dec. at right. F = cont. straight. G = inc. at right. H = dec. at right. J = dec. at left, cont. to dec. at right. 2nd part : knit with reversed shapings but omitting sections A2 + B2.

450 m length per 100 g
 141 yds per 1 oz
 10 cm = approx. 4"

Fig.I

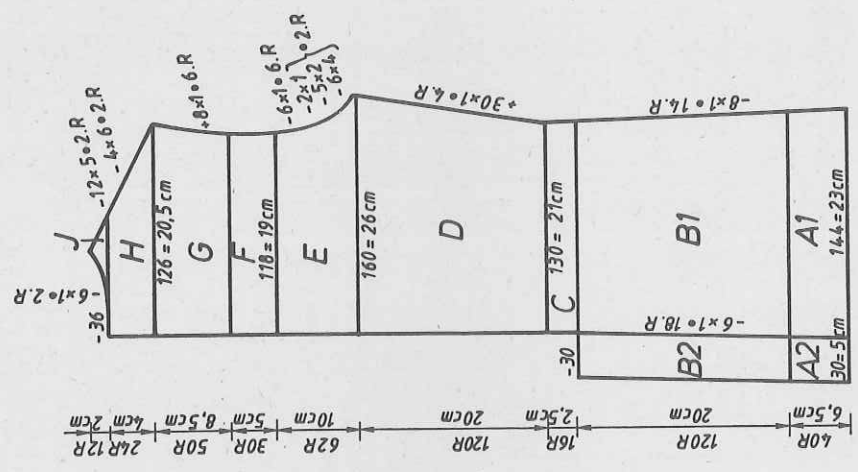

Fig.II

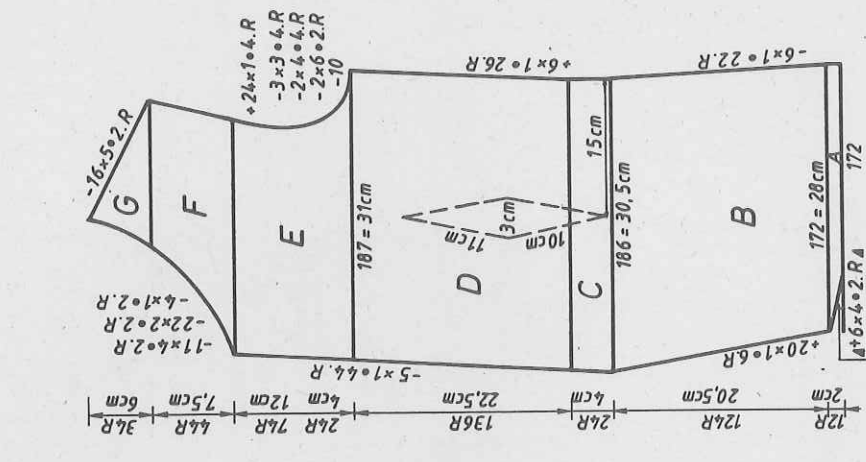

Fig.IV

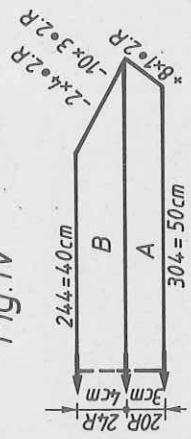

Fig.VI

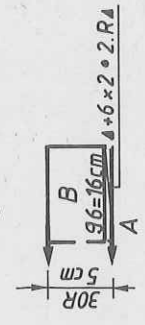

Fig.IIIa

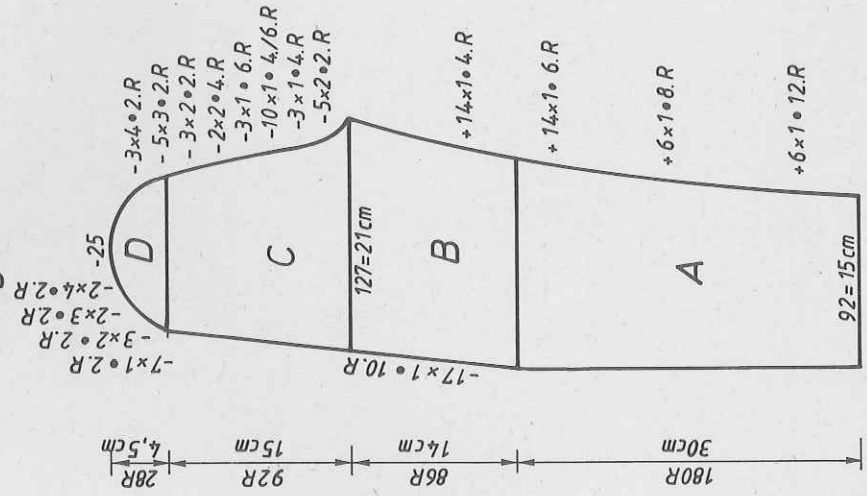
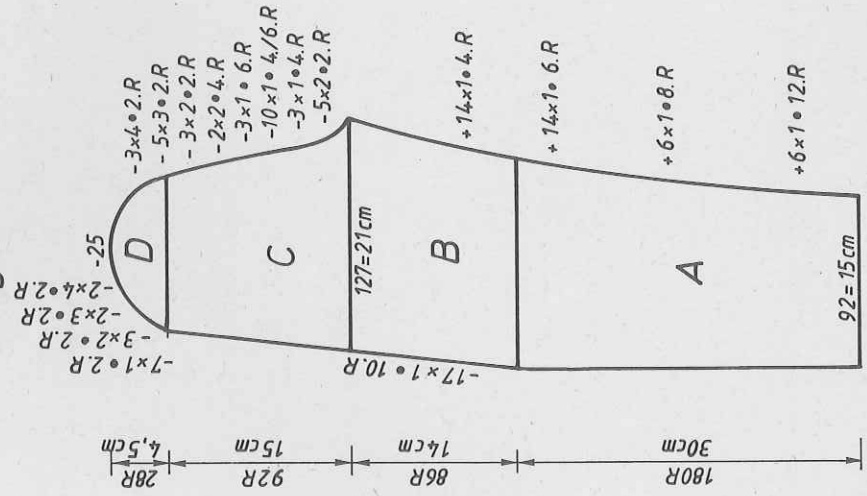

Fig.IIIb



4410 DUOMATIC 80/S

Lady's sweater with back neck line

Size : To fit an 88-92 cm bust
Material : 430 g Viscose/Polyacrylic (Amadeus by TRIO). 50 g cotton thread (20/2 by Zürcher). 50 g silk (Deco-Seta by LANG).
Stitch size : Pattern = 8. Welt, cuffs = 2 1/2. Binding for neck and trimming band = 5

Test square : 100 sts = 36 cm. 100 R = 18 cm
Pattern : Acc. to nd-diagram and col./yarn sequence.

Fig. I : Back
 A = tubular cast on for 1:1 rib with silk. B = transfer all sts to front bed and knit in pattern acc. to nd-diagram and yarn sequence. C = divide work.

Fig. I

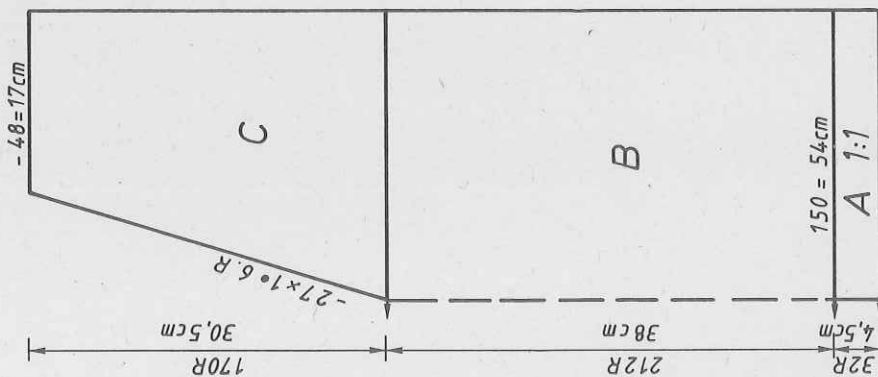
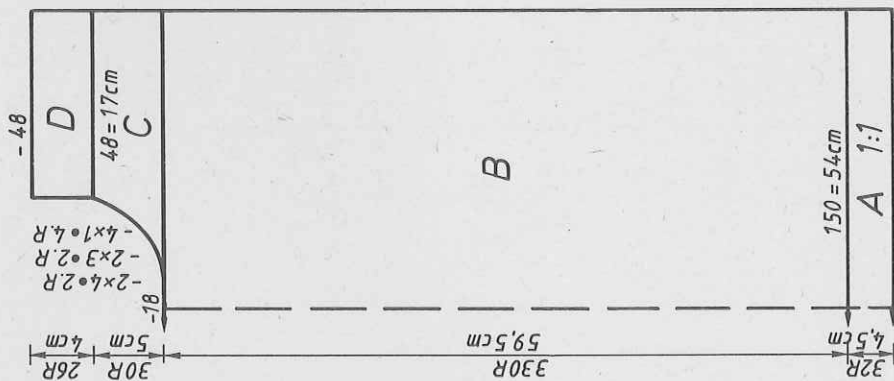

Fig. II



Place left half onto deckercombs. Cont. to knit right half, in pattern, dec. at left. Cast off. Place left half back onto nds of machine and knit with reversed shapings.

Fig. II : Front

A, B, C as for Fig. I (different number of R and different neck line). D = with silk, cont. to knit in st.st. Cast off.
Fig. III : Sleeve, knit two pieces
 A = as for Fig. I. B = transfer all sts to front bed and knit in pattern acc. to nd-diagram and yarn sequence, inc. at each end. C = dec. at each end. Cast off.

Binding for neck opening : Silk

Closed cast on for tubular with contrast yarn, 144 sts. Knit with silk RC 26, at the same time on one side dec 1 st every RC 4 6 times in all, knit RC 28, at the same time inc. on one side 1 st every RC 4 6 times in all. End with contrast yarn, release.

Bow : Knit one piece, silk

Closed cast on for tubular with 14 sts, knit RC 360. End with a few R contrast yarn, release.

To make up : Pin parts out to size and leave to dry under a damp cloth. Fold trimming band on shoulder in half and attach with loose sts. Pin back part along shoulder under the trimming band (right side out) and backstitch to front part. Bind neck opening with binding, st by st, backstitching through the open loops and unravelling contrast yarn. With right sides facing, set in sleeves (wrong side worn as right side as desired). Sew side seams. Graft together bow, unravelling contrast yarn. Fix bow to back neck opening.

FIG III

34-36	38-40	42-44	46-48
72	72	72	72
144	144	144	144
66	70	73	77
3	3	3	3
3	3	3	3
195	195	195	195
7	7	7	7
14	14	14	14
38	38	38	38
162	166	169	172
3	3	3	3
3	3	3	3
37	36	35	34
52	53	54	55
100	100	100	100
3	3	3	3
191	191	191	191
164	166	167	168
2	2	2	2
0	0	0	0
			total length
			cm

195 # per 100 g Viscose
 61 yds per 1 oz
 1700 # per 100 g cotton thread
 534 yds per 1 l oz
 660 # per 100 g silk
 207 yds per 1 oz

Fig. III

diagram for pattern

2 R cotton thread
 2 R Viscose

4418 DUOMATIC 80/S

500 m length per 100 g
157 yds per 1 oz
10 cm = approx. 4"

Wrap over top, mustard

Size : To fit 88-92 cm bust
Material : 220 g fine Polyacrylic
Stitch size : Pattern = front 5, back 6. Stocking stitch = 6. Binding = 6.
Welt = 2 1/4

Test square : St.st. : 100 sts = 34 cm. 100 R = 21,5 cm
Pattern : 100 sts = 37 cm. 100 R = 20 cm
half tubular. Welt = 1:1 rib.

Pattern :
Fig. I : Left back and front part, knit 2 parts with reversed shapings
A = tubular cast on for 1:1 rib. B = transfer all sts to front bed and knit in st.st., dec. at right, inc. at left. C = dec. at each end, cast off.
Fig. II : Right back and front part, knit 2 parts with reversed shapings
A = tubular cast on for 1:1 rib. B = transfer all sts to back bed, cast off at right, cont. to knit in pattern with the remaining sts acc. to nd-diagram, dec. at right, inc. at left. C = dec. at each end, cast off.

Neck binding : Knit two pieces.
Closed cast on for half tubular with 93 sts and contrast yarn. Cont. in Polyacrylic, at the same time inc. 1 st 4 times and then dec. 1 st 4 times every alternate R, knitting 32 R in all. A few R contrast yarn, release.

Armhole binding : Knit two pieces
Closed cast on for tubular with 100 sts, knit RC 16. End with contrast yarn, release.

Fig. I

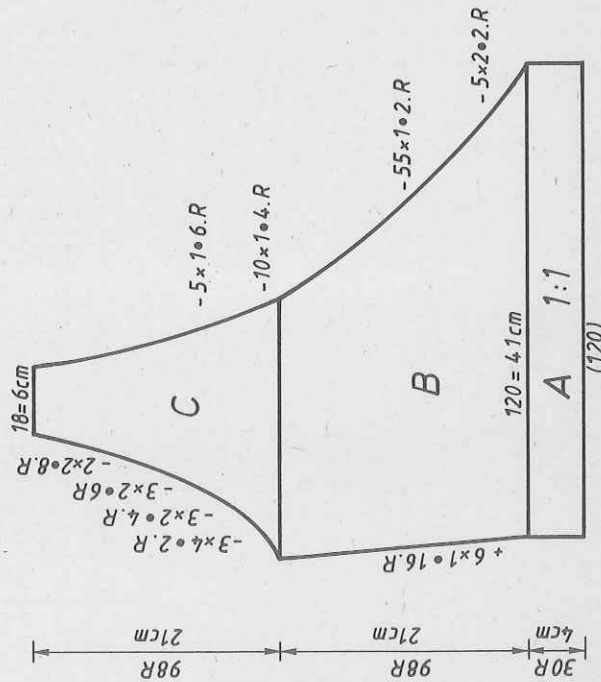

Fig. II

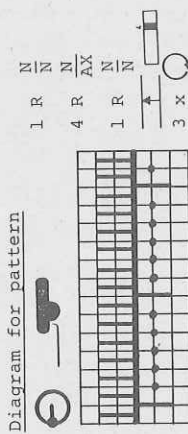
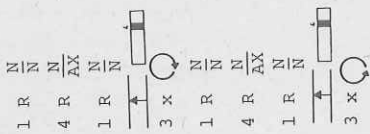

Diagram for pattern



To make up : Pin parts out to size and leave to dry under a damp cloth. Sew shoulder seams. Join the parts knitted in st.st. and the ones knitted in pattern. Binding : cut open the edge of the contrast yarn, fold in half (pressing lightly), and then sew to neck opening, st by st, backstitching through the open loops and unravelling contrast yarn, sew to inside. Sew to welt with invisible sts. Sew armhole binding in position in the same way. On st.st. part make loop on welt and attach button to match.

FIG I		FIG II	
34-36	38-40	34-36	38-40
86	86	80	80
136	136	148	148
.	.	.	A
114	120	163	B
3	3	3	3
3	3	3	3
195	195	195	195
.	.	.	C
7	7	7	7
4	4	4	4
76	76	77	76
55	55	55	55
41	41	45	45
1	1	1	1
187	187	187	187
133	133	133	133
182	182	190	182
183	183	133	183
2	2	183	2
167	167	167	167
1	1	1	1
7	7	1	7
16	16	7	20
75	75	20	77
189	189	77	184
130	131	184	179
191	191	179	179
172	176	171	191
48	48	191	171
191	191	169	43
130	131	131	183
13	13	175	5
175	175	5	175
8	8	167	8
3	3	175	3
0	0	13	13
		6	6
		0	0

4416 DUOMATIC 80

Lady's sweater brown/aubergine

Size : To fit an 88-92 cm bust

Material : 310 g Wool with Polyacrylic tweedy (Granada by TRIO).
35 g Lurex thread rust (by PFAFF, BRD). 45 g Mohair/Acrylic
aubergine (Ciufetto by TRIO). 35 g shiny yarn rust.

Stitch size : Pattern 1 = 8. Bands = 8. Pattern 2 = front 5, back 4 1/2

Test square : Pattern 1 : 100 sts = 35 cm. 100 R = 18 cm

Pattern : Pattern 1 = acc. to nd-diagram and col sequence. Pattern 2 =

acc. to nd-diagram and col sequence with self-punched DECO card

Bands in half tubular

Fig. I : Back

A = tubular cast on in 1:1 rib, transfer all sts to front bed and knit in
pattern 1 acc. to nd-diagram and col/yarn sequence, inc. at right. B = cast
on at right, cont. to knit straight. C + D = knit in pattern and reverse
sequence and shaping.

Fig. IIIa : Front, knit two parts with reversed shapings

A = tubular cast on in 1:1 rib, transfer all sts to front bed and knit in
pattern 1 acc. to nd-diagram and col/yarn sequence, inc. at right. B = cast on

Fig. I

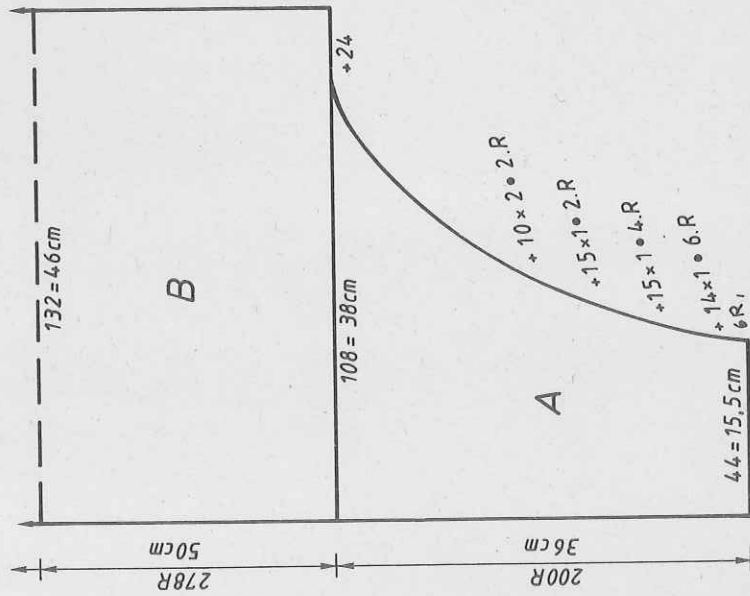

Fig. IIa

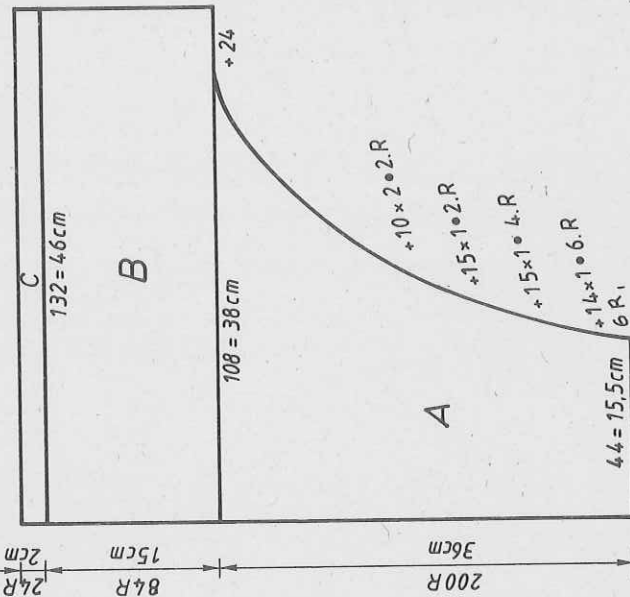
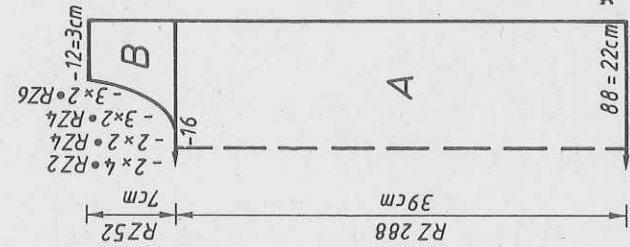

Fig. IIb



at right, knit straight. C = transfer all sts to back bed and knit with Mohair
aubergine in st.st., cast off.

Fig. IIb : Centre panel

A = tubular cast on in 1:1 rib, bring all nds to Working Position and knit in
pattern 2 acc. to nd-diagram and col/yarn sequence with DECO card. B = divide
work, place left half onto dekercombs, and making note of pattern position.
Cont. to knit right half, dec. at left, cast off. Place left half back onto
nds of machine and knit with reversed shapings.

Neckband : Mohair, aubergine, taken 2-fold

Closed cast on for half tubular with 86 sts, knit RC 12. End with a few R
contrast yarn, release.

Welt : As for neckband but with 144 sts knit RC 20

Cuff : As for neckband but with 40 sts knit RC 20

To make up : pin parts out to size and leave to dry under a damp cloth.

Join front parts, i.e. make seam where the pattern ends, with backstitch, sew
let the st.st. piece roll to outside. Sew shoulder seams. Join neckband, sew
to outside neck edge, st by st, backstitching through the open loops and
unravelling contrast yarn, fold in half to inside, sew in position. Sew cuffs
to sleeves, st by st, backstitching through the open loops and unravelling
contrast yarn, fold in half to inside, sew in position. Sew the first side
seam, then gathering lower edge of sweater, sew welt in position, st by st,
backstitching through the open loops and unravelling contrast yarn. Sew
second seam. Fold welt in half to inside, sew in position.

- 190 m per 100 g Wool
- 59 yds per 1 oz
- 2800 m per 100 g Lurex thread
- 879 yds per 1 oz
- 620 m per 100 g Mohair
- 194 yds per 1 oz
- 700 m per 100 g Shiny yarn
- 220 yds per 1 oz

Diagram for pattern 1

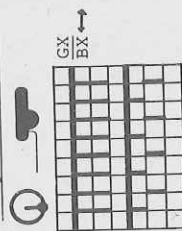

2 R Lurex thread
2 R Wool

Diagram for pattern 2

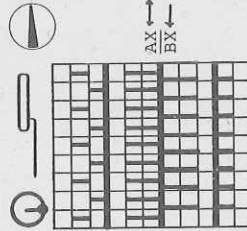

2 R Mohair
2 R Shiny yarn

4434 DUOMATIC 80

4416

Skirt to match sweater 4416

Size : To fit 92-96 cm hip
Material : 230 g Wool/Polyacrylic tweedy (Granada by TRIO). 20 g Lurex thread (from PFAPF, BRD) rust. 10 g Mohair/Acrylic aubergine (Clufetto by TRIO). 70 cm waist elastic.
Stitch size : Pattern = 8. Hem = front 4, back 5
Test square : 100 sts = 33 cm, 100 R = 20 cm
Pattern : As for sweater 4416, pattern 1

Fig. VII : Skirt panel, knit two
 A = closed cast on for tubular with Mohair/Acrylic aubergine. B = transfer all sts to front bed and cont. to knit in pattern. C = dec. at each end. D = reduce number of sts by 1/3, i.e. transfer every 3rd st to neighbouring nd and knit in st-st. with Mohair/Acrylic aubergine. Cast off loosely.
To make up : Wrong side out. Pin parts out to size and leave to dry under a damp cloth. Sew side seams. Fold waist band in half to inside and sew in position. Insert waist elastic.

Fig. VII

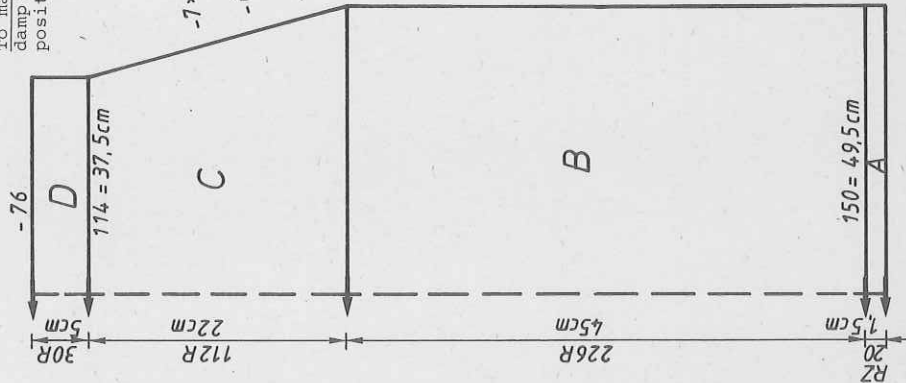

$-7 \times 1 \cdot 4, R$
 $-6 \times 1 \cdot 6, R$
 $-5 \times 1 \cdot 8, R$

FIG VII

	34-36	38-40	42-44
80	80	80	80
132	132	132	132
138	150	162	. A
88	96	105	. B
194	194	194	. cm hips
30	30	30	6
38	38	38	6
138	150	162	6
88	96	105	6
45	45	45	. cm hips
69	69	69	69
105	105	105	cm skirt length
175	175	175	105
13	13	13	175
183	183	183	13
11	11	11	183
191	191	191	11
128	128	128	191
7	7	7	128
68	68	68	7
66	66	66	68
131	131	131	66
70	70	70	131
7	7	7	70
6	6	6	7
0	0	0	6
			0

Flashing figure
 8 = transfer sts for section D

FIG I		FIG I, A		FIG I, B	
34-36	38-40	34-36	38-40	34-36	38-40
72	72	72	72	72	72
140	140	396	396	396	396
41	44	41	44	47	47
3	3	3	3	3	3
3	3	3	3	3	3
66	66	110	110	110	110
7	7	63	63	63	63
93	90	135	135	135	135
78	78	38	35	34	34
63	63	63	63	63	63
135	135	136	136	136	136
38	35	23	23	22	22
63	63	63	63	63	63
136	136	136	136	136	136
23	23	8	8	8	8
63	63	63	63	63	63
136	136	141	141	141	141
8	8	3	3	3	3
63	63	56	56	56	56
141	141	148	145	144	144
3	3	101	101	101	101
56	56	71	71	71	71
148	145	67	67	67	67
98	99	29	35	40	40
7	7	7	7	7	7
121	127	5	5	5	5
66	133	0	0	0	0
7	66	66	66	66	66
93	7	7	7	7	7
78	90	87	87	87	87
184	78	78	78	78	78
148	184	184	184	184	184
191	145	144	144	144	144
141	191	191	191	191	191
3	141	141	141	141	141
191	3	3	3	3	3
136	191	191	191	191	191
8	136	136	136	136	136
191	8	7	7	7	7
136	191	191	191	191	191
23	136	136	136	136	136
191	23	22	22	22	22
135	191	191	191	191	191
38	135	135	135	135	135
0	38	35	34	34	34
	0	0	0	0	0

Flashing figure
 9 = see description section C

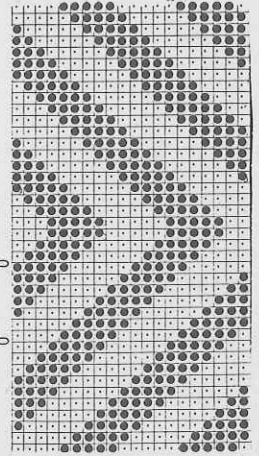

4415 DUOMATIC 80

Summer sweater with cable pattern

- Size : To fit 88-92 cm bust
- Material : 590 g cotton yarn (Piorina by Lang)
- Stitch size : Pattern 1 = front 7, back 6 1/2. Pattern 2 (knitted on back bed) = 6 1/2. Welt and cuffs = 4 1/2. Binding for neck = 6 1/2
- Test square : Pattern 1 : 100 sts = 38 cm. 100 R = 23 cm
- Pattern : Pattern 1 = acc. to nd-diagram 1. Pattern 2 = acc. to nd-diagram 2. Welt, cuffs = 1:1 rib. Neck binding = half tubular.

Fig. I : Back
 A = tubular cast on for 1:1 rib. B = transfer all sts to back bed, knit in pattern 2 acc. to nd-diagram 2. C = inc. at each end. D = dec. at each end. E = dec. at each end. Cast off.

Fig. II : Front
 A = tubular cast on for 1:1 rib. B = knit in pattern 1 acc. to nd-diagram 1, i.e. transfer all sts to back bed, transferring sts at centre to the front bed for 3 cables as per diagram. C = inc. at each end. D = dec. at each end. E = divide work. Place left half onto deckercombs. Cont. to knit right half.

Fig. I
 230 m length per 100 g
 72 yds per 1 oz
 10 cm = approx. 4"

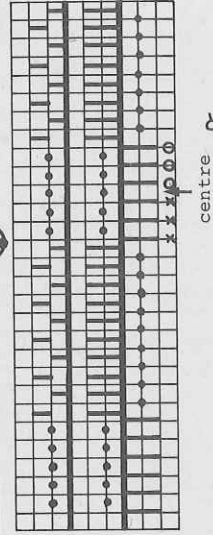
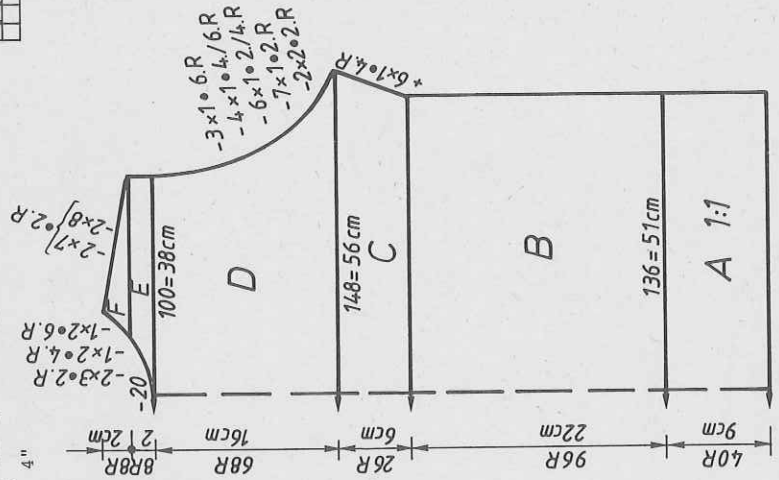
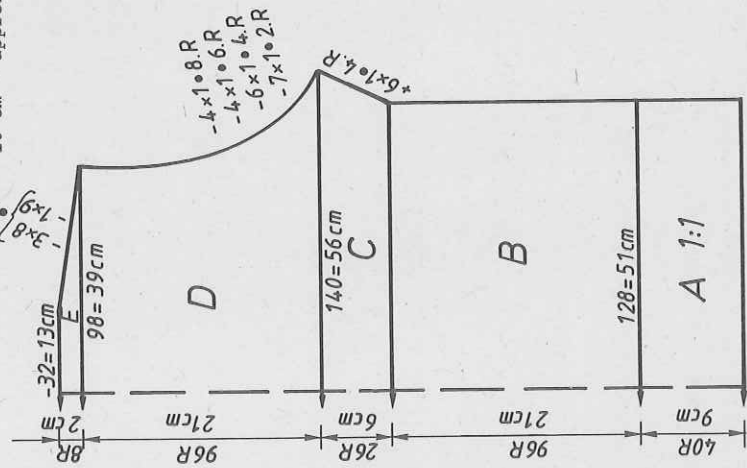

Diagram 1 for pattern 1

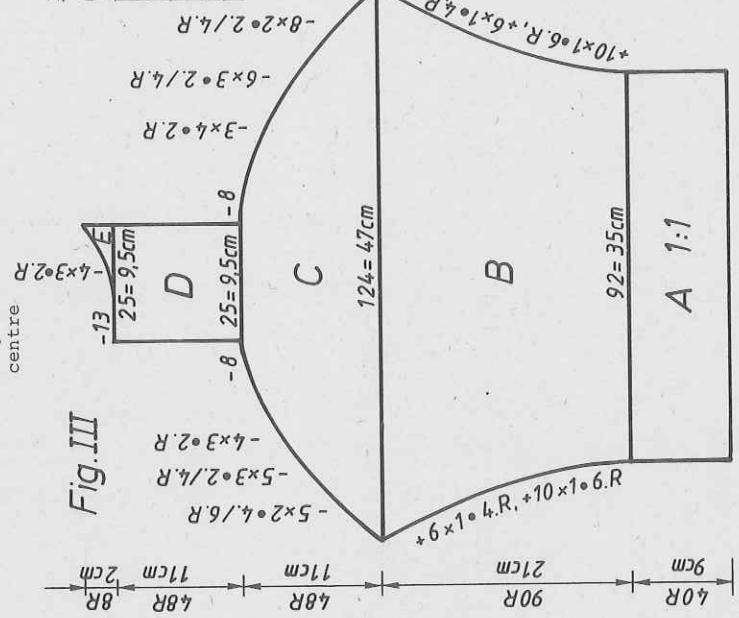

Diagram 2 for pattern 2

FORM COMPUTER programme see page 27

F = dec. at right. Place left half back onto nds of machine, knit with reversed shapings.

Fig. III : Sleeve, knit two with reversed shapings
 A = tubular cast on for 1:1 rib. B = knit in pattern 1 acc. to nd-diagram working 3 cables, taking centre of middle cable 10 sts to the left of centre. Inc. at each end. C = dec. at each end. D = cont. straight. E = dec. at left. Neckband : Closed cast on for half tubular with 140 sts, knit RC 16. End with a few R contrast yarn, release.
 To make up : Pin parts out to size and leave to dry under a damp cloth. If desired, press lightly. With right sides facing, sew sleeves to back and front. Sew neckband to outside neck edge, st by st, backstitching through the open loops and unravelling contrast yarn, sew to inside. Sew side seams.

Diagram 1 for pattern 1

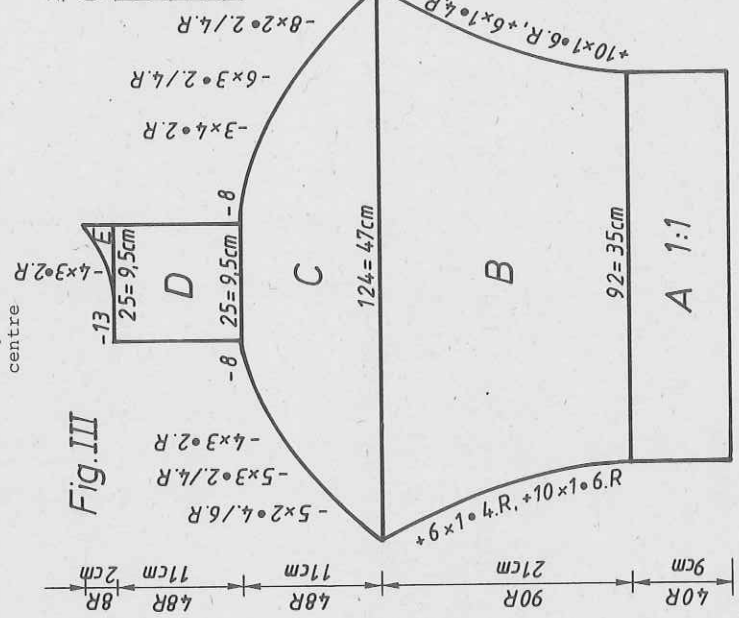
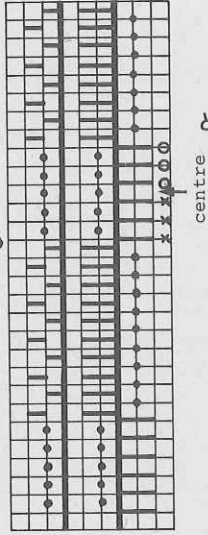

FORM COMPUTER programme see page 27

4423 DUOMATIC 80

420 m length per 100 g
132 yds per 1 oz
10 cm = approx. 4"

Sleeveless summer sweater, lilac

Size : To fit 88-92 cm bust

Material : 250 g fine cotton yarn (Marisa by Lang)

Stitch size : Pattern = front 3, back 5 1/4. Welt = 3 1/2 - 3. Neckband = 3 1/2

Test square : 100 sts = 31,5 cm. 100 R = 25 cm (measured after unravelling the sts)

Acc. to nd-diagram 1. Welt and neckband = 1:1 rib.

Fig. I : Back

A = tubular cast on for 1:1 rib, with St.S 3 1/2 knit 20 R, with St.S 3 1/4

knit 20 R, with St.S 3 knit 20 R. B = transfer all sts to back bed, knit in

pattern acc. to nd-diagram 1, straight. C = inc. at each end, arrange nds

at the edge acc. to nd-diagram 2, cont. straight. Cast off sts of back bed

only, unravel sts of front bed, release.

Fig. I

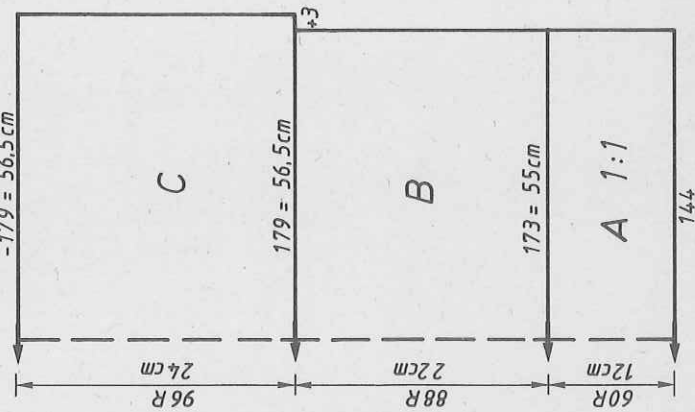

Fig. II

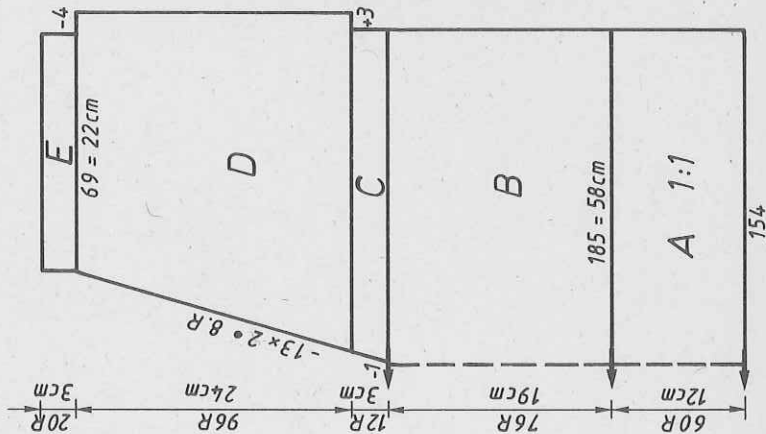

Fig. II : Front

A + B = as for Fig. I. C = divide work, place left half onto deckercombs. Cont. to knit right half, shape neck at left (release the sts that have to be decreased on the front bed before you start the decreases). D = inc. at right, arrange nds at the edge as per diagram 2, cont. to knit, cont. decs. at left. E = release all sts of front bed, dec. at right Bring all nds to Working Position on back bed, with St.S 5 1/4 knit st.st. (Lock front GX, back N). End with a few R contrast yarn release. Place left half back onto nds of machine and knit with reversed shapings.

Neckband : Knit two pieces

Tubular cast on for K/K with 202 sts, knit 30 R, end with contr. yarn, release. To make up : Pin parts out to size and leave to dry under a damp cloth. With right sides facing, join back and front parts, sewing along the 10th row of the st.st. part (stocking stitch side out), fold in half and hem in position. Join neckband. Twist two cords approx. 70 cm long and using a safety pin insert cord into section E and fix at the neck. Sew neckband in position, st by st, backstitching through the open loops and unravelling contrast and overlapping at the front as shown in photo. Sew side seams. At the armhole, fold the 3 protruding sts to inside and sew in place.

FORM COMPUTER programme see page 27

Diagram 1 for pattern

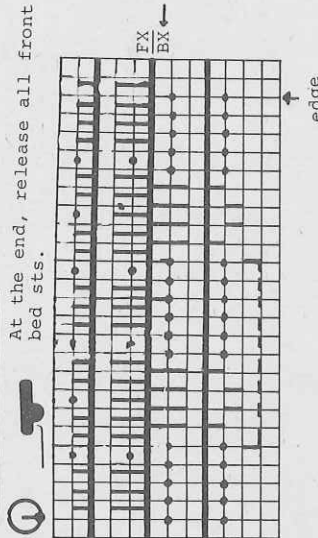
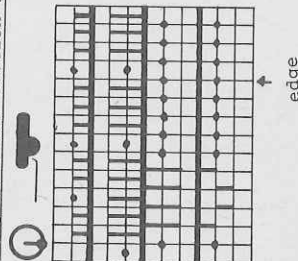

FIG I

	34-36	38-40	42-44	46-48
100	100	100	100	100
126	126	126	126	126
162	173	187	195	195
88	96	105	105	114
195	195	195	195	195
7	7	7	7	7
18	18	18	18	18
38	38	38	38	38
162	173	187	187	200
82	90	98	98	107
22	21	20	20	19
58	58	58	58	58
100	100	100	100	100
2	2	2	2	2
24	24	24	24	24
7	7	7	7	7
39	41	43	43	45
0	0	0	0	0

Diagram 2 for section C (edge)



4427

FIG I

44-46		48-50		52-54		44-46		48-50		52-54	
48	48	48	48	48	48	48	48	48	48	48	48
96	96	96	96	96	96	96	96	96	96	96	96
218	234	250	218	234	250	218	234	250	218	234	250
3	3	3	3	3	3	3	3	3	3	3	3
3	3	3	3	3	3	3	3	3	3	3	3
195	195	195	195	195	195	195	195	195	195	195	195
7	7	7	7	7	7	7	7	7	7	7	7
3	3	3	3	3	3	3	3	3	3	3	3
38	38	38	38	38	38	38	38	38	38	38	38
218	234	250	218	234	250	218	234	250	218	234	250
3	3	3	3	3	3	3	3	3	3	3	3
3	3	3	3	3	3	3	3	3	3	3	3
37	36	35	37	36	35	37	36	35	37	36	35
66	66	66	66	66	66	66	66	66	66	66	66
100	100	100	228	228	228	228	228	228	228	228	228
4	4	4	4	4	4	4	4	4	4	4	4
191	191	191	191	191	191	191	191	191	191	191	191
203	209	215	191	191	191	191	191	191	191	191	191
101	109	0	93	97	101	101	101	101	101	101	101
0	0	0	168	168	168	168	168	168	168	168	168
7	7	7	7	7	7	7	7	7	7	7	7
64	64	64	64	64	64	64	64	64	64	64	64
186	186	186	186	186	186	186	186	186	186	186	186
133	133	133	133	133	133	133	133	133	133	133	133
188	188	188	188	188	188	188	188	188	188	188	188
129	129	129	129	129	129	129	129	129	129	129	129
182	182	182	182	182	182	182	182	182	182	182	182
167	167	167	167	167	167	167	167	167	167	167	167
1	1	1	1	1	1	1	1	1	1	1	1
0	0	0	0	0	0	0	0	0	0	0	0

Col sequence
2 R petrol (single yarn)
2 R turquoise

Diagram for pattern

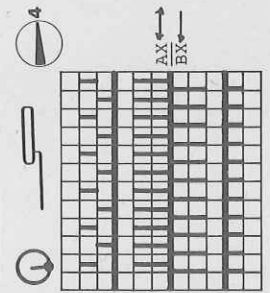

4423

FIG II

34-36		38-40		42-44		46-48	
100	100	100	100	100	100	100	100
126	126	126	126	126	126	126	126
172	185	197	185	197	210	210	210
88	96	105	96	105	114	114	114
195	195	195	195	195	195	195	195
7	7	7	7	7	7	7	7
18	18	18	18	18	18	18	18
38	38	38	38	38	38	38	38
172	185	197	185	197	210	210	210
82	90	98	90	98	107	107	107
12	12	12	12	12	12	12	12
58	58	58	58	58	58	58	58
229	229	229	229	229	229	229	229
7	7	7	7	7	7	7	7
15	15	15	15	15	15	15	15
24	24	24	24	24	24	24	24
39	41	43	39	41	45	45	45
67	67	67	67	67	67	67	67
191	191	191	191	191	191	191	191
147	147	146	147	147	148	148	148
47	47	48	47	48	48	48	48
0	0	0	0	0	0	0	0

Flashing figure :
5 : Fig. II : do not
cast off, but knit
section E acc. to description.

4415

FIG I

34-36		38-40		42-44		46-48	
88	88	88	88	88	88	88	88
160	160	160	160	160	160	160	160
118	128	138	118	128	138	138	138
3	3	3	3	3	3	3	3
3	3	3	3	3	3	3	3
195	195	195	195	195	195	195	195
7	7	7	7	7	7	7	7
15	15	15	15	15	15	15	15
38	38	38	38	38	38	38	38
118	128	138	118	128	138	138	138
3	3	3	3	3	3	3	3
3	3	3	3	3	3	3	3
22	22	22	22	22	22	22	22
59	59	59	59	59	59	59	59
110	111	111	110	111	111	111	111
55	55	55	55	55	55	55	55
5	5	5	5	5	5	5	5
191	191	191	191	191	191	191	191
128	128	130	128	128	128	128	128
175	175	182	175	182	183	183	183
3	3	3	3	3	3	3	3
167	167	175	167	175	183	183	183
5	5	6	5	6	6	6	6
167	167	175	167	175	183	183	183
8	8	10	8	10	10	10	10
1	1	1	1	1	1	1	1
187	187	188	187	188	188	188	188
153	153	156	153	156	158	158	158
0	0	0	0	0	0	0	0

FIG II

34-36		38-40		42-44		46-48	
92	92	92	92	92	92	92	92
152	152	152	152	152	152	152	152
126	134	148	126	134	148	148	148
3	3	3	3	3	3	3	3
3	3	3	3	3	3	3	3
195	195	195	195	195	195	195	195
7	7	7	7	7	7	7	7
14	14	14	14	14	14	14	14
38	38	38	38	38	38	38	38
126	134	148	126	134	148	148	148
3	3	3	3	3	3	3	3
3	3	3	3	3	3	3	3
22	22	22	22	22	22	22	22
59	59	59	59	59	59	59	59
238	238	239	238	239	239	239	239
55	55	55	55	55	55	55	55
5	5	5	5	5	5	5	5
191	191	191	191	191	191	191	191
182	182	183	182	183	183	183	183
175	175	183	175	183	183	183	183
2	2	2	2	2	2	2	2
167	167	175	167	175	183	183	183
3	3	3	3	3	3	3	3
151	151	159	151	159	167	167	167
2	2	2	2	2	2	2	2
1	1	1	1	1	1	1	1
188	188	188	188	188	188	188	188
69	69	70	69	70	70	70	70
184	184	188	184	188	188	188	188
131	131	131	131	131	131	131	131
178	178	184	178	184	184	184	184
146	146	146	146	146	146	146	146
147	147	147	147	147	147	147	147
0	0	0	0	0	0	0	0

FIG III

34-36		38-40		42-44		46-48	
92	92	92	92	92	92	92	92
152	152	152	152	152	152	152	152
126	134	148	126	134	148	148	148
3	3	3	3	3	3	3	3
3	3	3	3	3	3	3	3
195	195	195	195	195	195	195	195
7	7	7	7	7	7	7	7
14	14	14	14	14	14	14	14
38	38	38	38	38	38	38	38
126	134	148	126	134	148	148	148
3	3	3	3	3	3	3	3
3	3	3	3	3	3	3	3
22	22	22	22	22	22	22	22
59	59	59	59	59	59	59	59
238	238	239	238	239	239	239	239
55	55	55	55	55	55	55	55
5	5	5	5	5	5	5	5
191	191	191	191	191	191	191	191
182	182	183	182	183	183	183	183
175	175	183	175	183	183	183	183
2	2	2	2	2	2	2	2
167	167	175	167	175	183	183	183
3	3	3	3	3	3	3	3
151	151	159	151	159	167	167	167
2	2	2	2	2	2	2	2
1	1	1	1	1	1	1	1
188	188	188	188	188	188	188	188
69	69	70	69	70	70	70	70
184	184	188	184	188	188	188	188
131	131	131	131	131	131	131	131
178	178	184	178	184	184	184	184
146	146	146	146	146	146	146	146
147	147	147	147	147	147	147	147
0	0	0	0	0	0	0	0

Button band : Closed cast on for tubular with 43 sts, turquoise, knit RC 6.
With petrol, 2-fold cotton thread, S. 5.6, RC 40, working buttonholes on Rows
23 and 24 over sts 5-9 and 25-29. End with a few R contrast yarn, release.
Knit second band without buttonholes.
To make up : Pin parts out to size and leave to dry under a damp cloth.
With right sides facing, sew sleeves to front and back. Sew collar to outside
neck edge, st by st, backstitching through the open loops and unravelling
contrast yarn, then sew to inside. Sew buttonhole/button bands to slit, st
by st, backstitching through the open loops and unravelling contrast yarn,
sew in position on inside. Overlap at the lower edge and fix with invisible
sts. With right sides facing, set in sleeves. Sew side seams. Neaten button-
holes. Attach buttons to match.

4428 DUOMATIC 80

Child's turquoise/petrol sweater

Size : to fit a 128 cm height
 Material : 180 g cotton/acrylic turquoise (Polo by PFAPP, BRD).
 180 g cotton thread petrol (87/2 by Zürcher). 2 buttons.
 Stitch size : Pattern = front 5, back 4 1/2. Cuff = 4
 Test square : 100 sts = 24 cm. RC 100 = 12 cm
 Pattern : As for garment 4427.

Fig. I : Back
 A = closed cast on for tubular with turquoise, St.5 knit RC 6, then RC 18 with St.5 6 petrol, Yarn 2-fold. B = knit in pattern as given for garment 4427. Cast off.
 Fig. II : Front
 A + B = as for Fig. I. C = divide work. Cast off centre sts. Place left half onto dekercombs. Cont. to knit right half. D = dec. at left. Cast off.
 Place left half back onto nds of machine and knit with reversed shapings.
 Fig. III : Sleeve, knit two alike
 A = tubular cast on for 1:1 rib with petrol, cotton thread taken 3-fold. B = bring all nds to Working position and cont. in pattern as for garment 4427, inc. at each end. Cast off.
 Collar : As for garment 4427 but with 80 sts and knitting 3 times RC 24.
 Button/buttonhole band : Work as for garment 4427 but work buttonholes over sts 5-8 and 20-23.

FIG I			FIG II			FIG III		
116	128	140	116	128	140	116	128	140
48	48	48	48	48	48	48	48	48
96	96	96	96	96	96	96	96	96
.
154	160	180	154	160	180	154	160	180
3	3	3	3	3	3	3	3	3
3	3	3	3	3	3	3	3	3
195	195	195	195	195	195	195	195	195
7	7	7	7	7	7	7	7	7
3	3	3	3	3	3	3	3	3
38	38	38	38	38	38	38	38	38
154	160	180	154	160	180	136	140	146
3	3	3	3	3	3	3	3	3
3	3	3	3	3	3	3	3	3
41	45	49	21	25	28	28	32	35
44	48	52	44	48	52	41	45	49
97	97	97	226	226	226	97	97	97
5	5	5	7	7	7	4	4	4
0	0	0	80	80	80	0	0	0
			74	74	75			
			160	160	160			
			7	7	7			
			43	43	43			
			186	186	186			
			128	129	129			
			156	164	164			
			166	166	175			
			167	167	128			
			128	1	167			
			2	2	1			
			0	0	3			
					0			

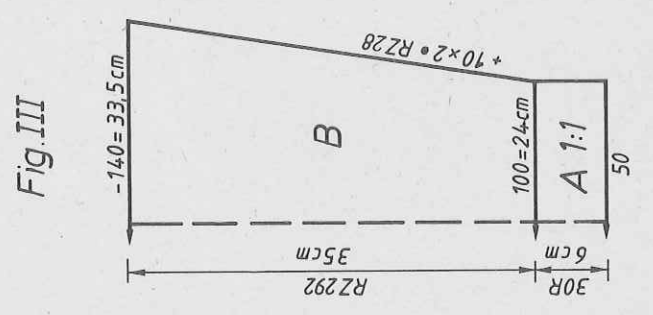
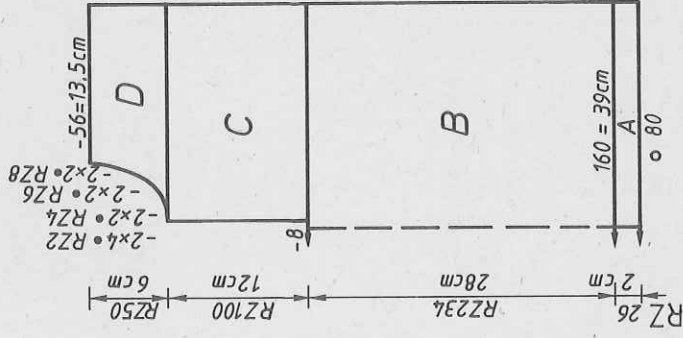
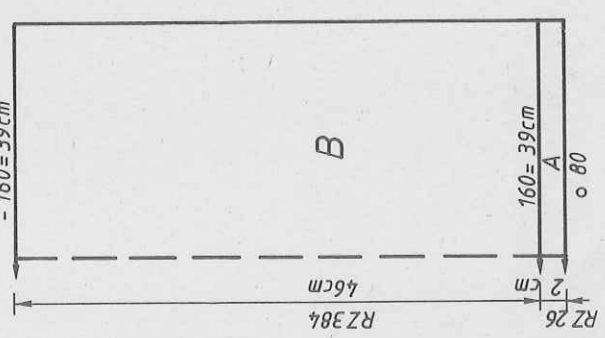

To make up : Pin parts out to size and leave to dry under a damp cloth. Sew shoulder seams. Sew collar to outside neck edge, st by st, backstitching through the open loops and unravelling contrast yarn, sew to inside. Attach button/buttonhole bands in the same way, overlap the lower edges and attach with invisible sts. Neaten buttonholes. With right sides facing, set in sleeves. Sew side seams. Attach buttons.

500 m per 100 g Cotton/Acrylic
 157 yds per 1 oz
 650 yds per 100 g Cotton thread
 204 yds per 1 oz

4424 DUOMATIC 80/S

Lady's jacket lilac/green tweed-effect

Size : To fit 84-94 cm bust
Material : 460 g tweedy wool (Vogue by Aarlan). 210 g plain mohair (Fluffy Mohair from PFAFF, BRD). 1 large and 2 small buttons.
Stitch size : Pattern = 7 1/2. Binding = 6 1/2
Test square : 100 sts = 57 cm. 100 R = 19 cm
Pattern : Acc. to needle diagram in yarn/col sequence.

Fig. I, II, III : Knit two parts with reversed shapings
 A = tubular cast on in 1:1 rib, plain mohair, then transfer all sts to front bed and knit in pattern acc. to nd-diagram and yarn sequence, inc. at left. B = knit straight. C = dec. at right, then inc. D = dec. at right. E = dec. at each end. On right part, at R 156 work buttonholes over sts 7-12 counting from the left. Cast off remaining sts loosely.

Binding : Knit half tubular
 Closed cast on for half tubular open at right, knit RC 20.
 For neck : knit once, beginning with 156 sts and dec. 1 st every 4th R at right.

For edge : Knit twice, beginning with 142 sts and dec. 1 st every 4th R at right.

For back : Knit once, beginning with 112 sts. End with contrast yarn, release.

Collar : Knit one piece, in pattern with 36 sts, 72 R, cast off.

To make up : Pin parts out to size and leave to dry under a damp cloth. Close back seam (section A + B). With right sides facing, sew on collar at the back (section B).

Close shoulder seam part. Fold collar part in half to inside and sew in position. Join binding for neck and binding for edge. Sew to neck and edge, st by st, backstitching through the open loops and unravelling contrast yarn, sew to inside. Sew binding to the back in the same way. Sew side seam. Crochet around sleeve edge, gathering it slightly. Neaten buttonhole. Make loops and sew on buttons to match.

160 m per 100 g tweedy yarn
 50 yds per 1 oz
 900 m per 100 g plain yarn
 282 yds per 1 oz

Diagram for pattern

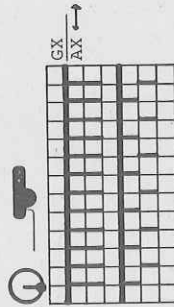

Yarn/col sequence
 2 R Mohair plain
 2 R Wool tweedy

Fig. I+II+III

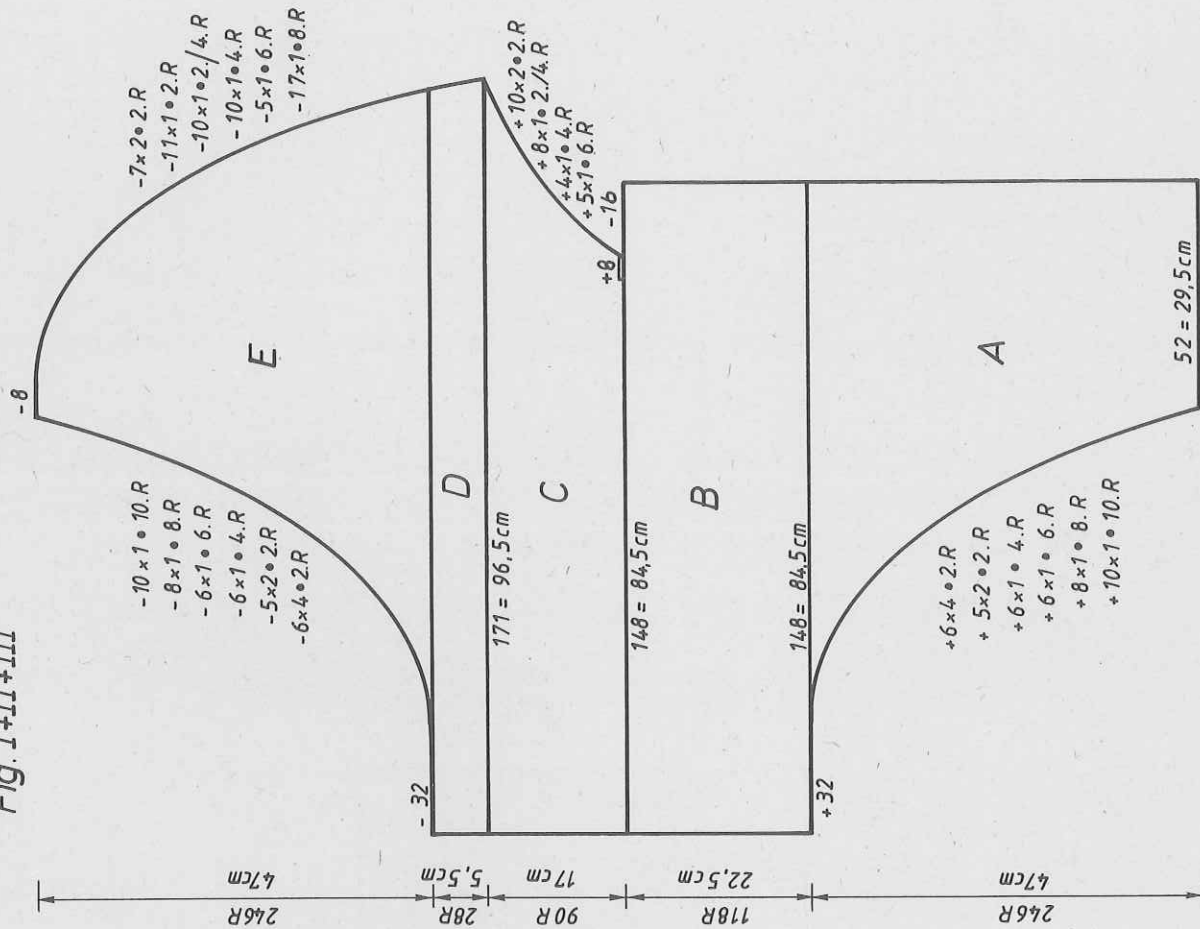

4425 DUOMATIC 80/S

230 m per 100 g Acrylic/Viscose
 72 yds per 1 oz
 500 m per 100 g shiny yarn
 157 yds per 1 oz

Lady's sleeveless top, striped

Size : To fit 88-92 cm bust

Material : 310 g Acrylic/Viscose (Ambassador from Nevada, by Fröhlich) :
 180 g beige, 65 g of each mustard and grey. 150 g shiny yarn
 beige (Häkelbecher by MEZ)

Stitch size :

Pattern = 7 1/2. Bands = 4

Test square : 100 sts = 33 cm. 100 R = 18 cm

Pattern : Acc. to nd-diagram and colour sequence 1 + 2. Bands 1:1 rib.

Fig. I : Back

A = tubular cast on for 1:1 rib with Acrylic/Viscose beige. B = transfer all
 sts to front bed, knit in pattern acc. to nd-diagram and col sequence 1. C =
 dec. at each end, finish in beige. Cast off.

Fig. I

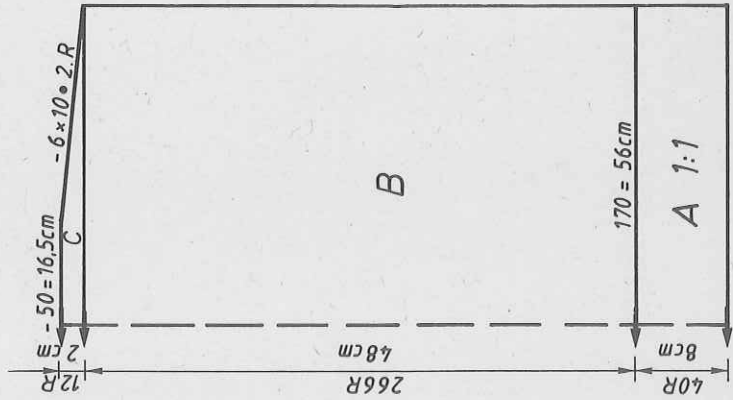

Fig. II

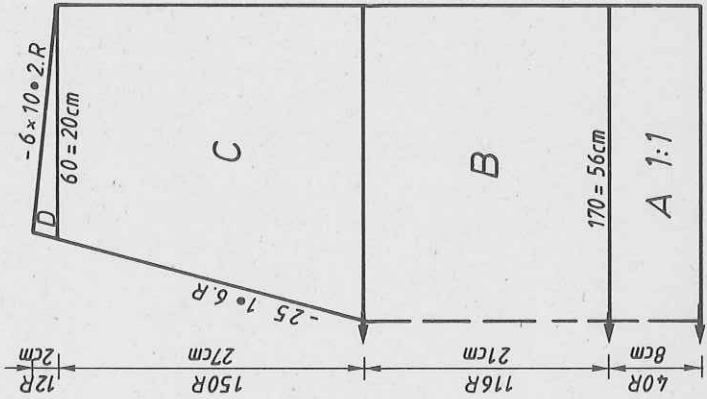

Fig. II : Front

A + B = as Fig. I. C = divide work, place left half onto deckercombs. Cont. to
 knit right half, dec. at left. D = dec. at right. Place left half back onto
 ends of machine and knit with reversed shapings.

Neckband : Knit two pieces

Tubular cast on in 1:1 rib with shiny yarn, 110 sts, transfer all sts to
 front bed and knit acc. to nd-diagram for pattern, 48 R in col sequence 2.

Armhole band : Knit two pieces

As for neckband but with 166 sts.

To make up : Pin parts out to size and leave to dry under a damp cloth. Sew
 shoulder seams. Join neckband, then sew to outside neck edge, st by st, back-
 stitching through the open loops and unravelling contrast yarn, sew to inside.
 Line up the middle of the armhole band with the shoulder seam, sew in
 position along 30 cms from the shoulder seam, st by st, backstitching through
 open loops and unravelling contrast yarn. Sew side seam. Sew armhole band to
 inside.

Diagram for pattern

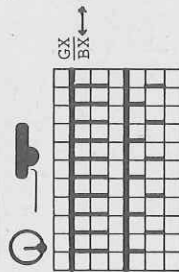

Col sequence 1

5 x { 2 R shiny yarn beige
 2 R Acrylic/Viscose beige
 2 x { 2 R shiny yarn beige
 2 R Acrylic/Viscose must
 2 x { 2 R shiny yarn beige ard
 2 R Acrylic/Viscose grey

Col sequence 2

7 x { 2 R shiny yarn beige
 2 R Acrylic/Viscose beige
 2 x { 2 R shiny yarn beige
 2 R Acrylic/Viscose must
 2 x { 2 R shiny yarn beige ard
 2 R Acrylic/Viscose grey

At the end :

2 x { 2 R shiny yarn beige
 2 R Acrylic/Viscose beige

FIG I

34-36	38-40	42-44	46-48	34-36	38-40	42-44	46-48
72	72	72	72	72	72	72	72
132	132	132	132	132	132	132	132
156	170	182	194	156	170	182	194
88	96	105	114	88	96	105	114
195	195	195	195	195	195	195	195
7	7	7	7	7	7	7	7
17	17	17	17	17	17	17	17
38	38	38	38	38	38	38	38
156	170	182	194	156	170	182	194
82	90	98	107	82	90	98	107
48	48	48	48	48	48	48	48
58	58	58	58	58	58	58	58
98	98	98	98	98	98	98	98
190	189	190	190	190	190	190	190
174	181	185	189	174	181	185	189
0	0	0	0	0	0	0	0
228	228	228	228	228	228	228	228
7	7	7	7	7	7	7	7
76	76	76	76	76	76	76	76
190	189	190	190	190	189	190	190
174	181	185	189	174	181	185	189
67	67	67	67	67	67	67	67
191	191	191	191	191	191	191	191
146	146	146	146	146	146	146	146
74	74	74	74	74	74	74	74
0	0	0	0	0	0	0	0

FIG II

34-36	38-40	42-44	46-48	34-36	38-40	42-44	46-48
72	72	72	72	72	72	72	72
132	132	132	132	132	132	132	132
156	170	182	194	156	170	182	194
88	96	105	114	88	96	105	114
195	195	195	195	195	195	195	195
7	7	7	7	7	7	7	7
17	17	17	17	17	17	17	17
38	38	38	38	38	38	38	38
156	170	182	194	156	170	182	194
82	90	98	107	82	90	98	107
48	48	48	48	48	48	48	48
58	58	58	58	58	58	58	58
98	98	98	98	98	98	98	98
190	189	190	190	190	189	190	190
174	181	185	189	174	181	185	189
0	0	0	0	0	0	0	0
228	228	228	228	228	228	228	228
7	7	7	7	7	7	7	7
76	76	76	76	76	76	76	76
190	189	190	190	190	189	190	190
174	181	185	189	174	181	185	189
67	67	67	67	67	67	67	67
191	191	191	191	191	191	191	191
146	146	146	146	146	146	146	146
74	74	74	74	74	74	74	74
0	0	0	0	0	0	0	0

4435 DUOMATIC 80

Sweater "tiger"

- Size : To fit 88-92 cm bust
- Material : 360 g fine wool light brown, 260 g acrylic black, 1 zipper black
- Stitch size : Pattern = front 5, back 4 1/2. Cuff, collar = 3 3/4
- Test square : 100 sts = 19 cm, RC 100 = 10 cm
- Pattern : Acc. to nd-diagram and col sequence with self-punched deco card.

Fig. I : Back
A = closed cast on for tubular with light brown, Stitch size 5 / 4 1/2. B = knit in pattern acc. to nd-diagram and col. sequence and deco card. C = dec. at each end, cast off.

Fig. II : Front
A + B = Fig. I. C = divide work, place left half onto deckercombs. Knit right

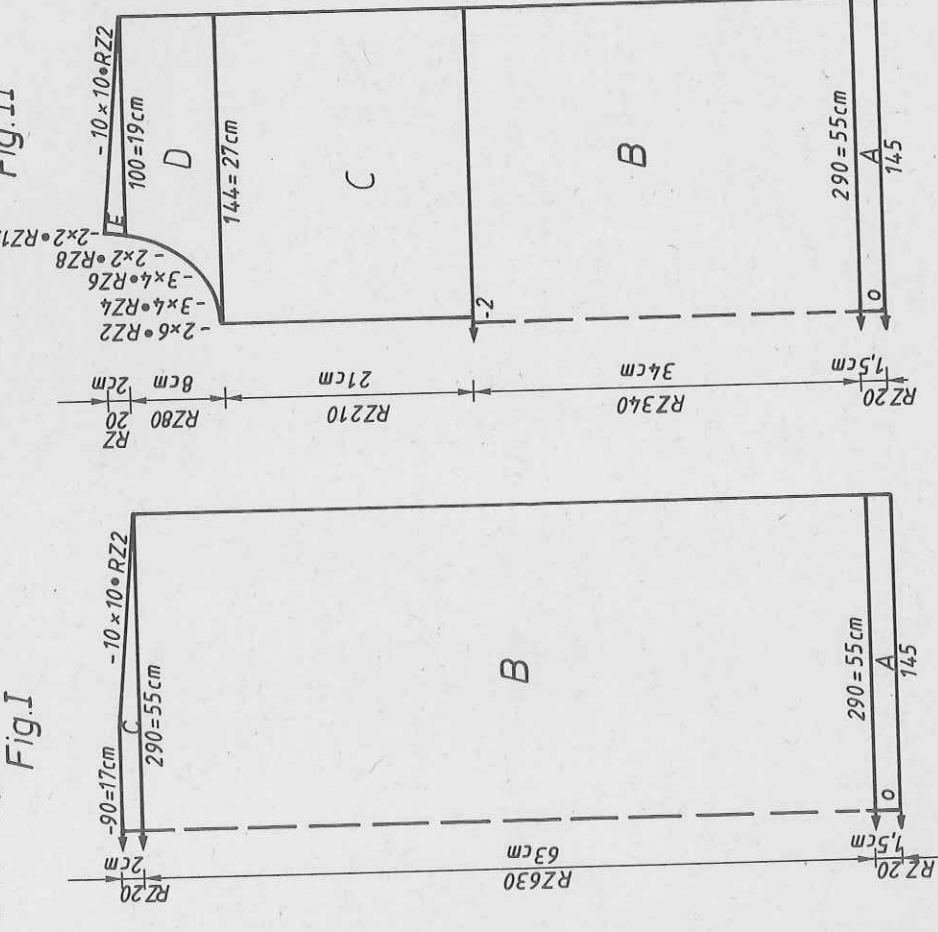

half. D = dec. at left. E = dec. at right. Place left half back onto nds of machine and knit with reversed shapings.
Fig. III : Sleeve, knit two alike
A = tubular cast on for 1:1 rib, light brown, yarn 2-fold. B = bring all nds to WP, knit in pattern acc. to nd-diagram and col sequence with deco card, inc. at each end. C = dec. at each end. Cast off.
Collar : Knit two pieces
Tubular cast on for 1:1 rib with yarn 2-fold, light brown, 94 sts. Knit 124 R. End with contrast yarn, release.
To make up : Pin parts out to size and leave to dry under a damp cloth. Sew shoulder seams. Join collar parts, then sew to neck edge, st by st, back-stitching through the open loops and unravelling contrast yarn. Crochet round slit. Set in zip fastener, taking it to half way up the collar. Fold collar to inside and attach. Sew in sleeves with right sides facing. Sew side seams.

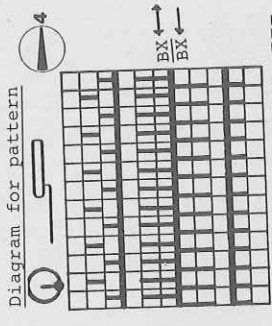
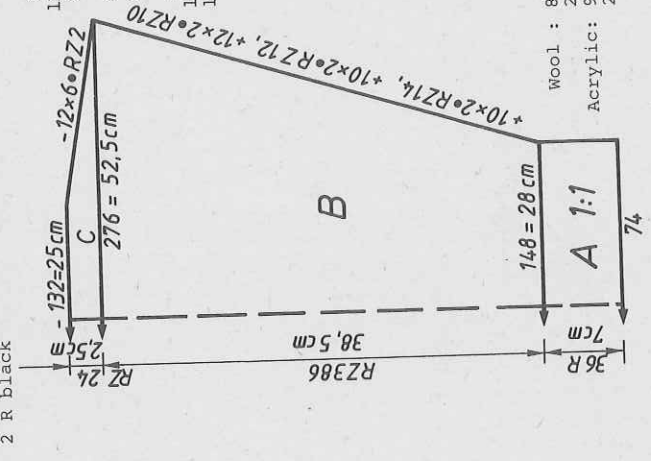

Fig. III
Colour sequence
2 R light brown
2 R black

FIG I		FIG II			
34-36	38-40	42-44	34-36	38-40	42-44
40	40	40	40	40	40
152	152	152	152	152	152
134	146	158	134	146	158
88	96	105	88	96	105
195	195	195	195	195	195
7	7	7	7	7	7
2	2	2	2	2	2
38	38	38	38	38	38
134	146	158	134	146	158
82	90	98	82	90	98
63	63	63	63	63	63
66	66	66	66	66	66
99	99	99	99	99	99
191	191	191	191	191	191
171	171	174	164	164	164
165	165	171	165	171	174
3	3	3	3	3	3
0	0	0	0	0	0
230	230	230	230	230	230
127	127	127	127	127	127
164	164	164	164	164	164
191	191	191	191	191	191
174	174	174	174	174	174
3	3	3	3	3	3
0	0	0	0	0	0
75	75	75	75	75	75
136	136	136	136	136	136
7	7	7	7	7	7
98	98	98	98	98	98
178	178	178	178	178	178
182	182	182	182	182	182
183	183	183	183	183	183
2	2	2	2	2	2
151	151	151	151	151	151
1	1	1	1	1	1
151	151	151	151	151	151
5	5	5	5	5	5
0	0	0	0	0	0
1	1	1	1	1	1
151	151	151	151	151	151
5	5	5	5	5	5
0	0	0	0	0	0

Wool : 800 m per 100 g
251 yds per 1 oz
Acrylic : 900 m per 100 g
282 yds per 1 oz



4436 DUOMATIC 80

Trousers "tiger"

Size : To fit 92-96 cm hip
 Material : 260 g fine wool light brown, 190 g Acrylic black. Elastic.
 Pattern : front 5, back 4 1/2.
 Test square : 100 sts = 19 cm. RC 100 = 10 cm
 Pattern : As for garment 4435.

4435

FIG III

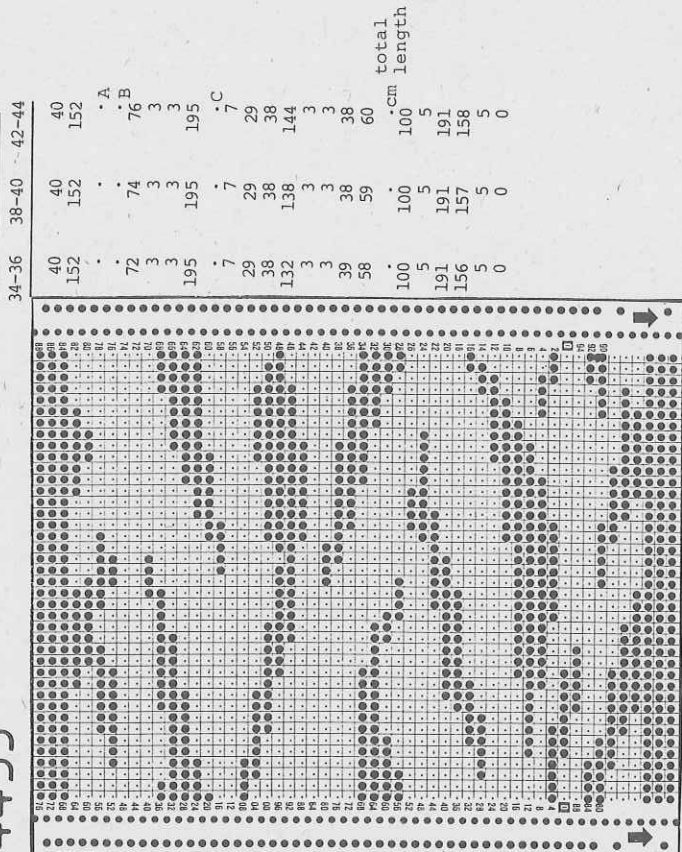

Fig. IX

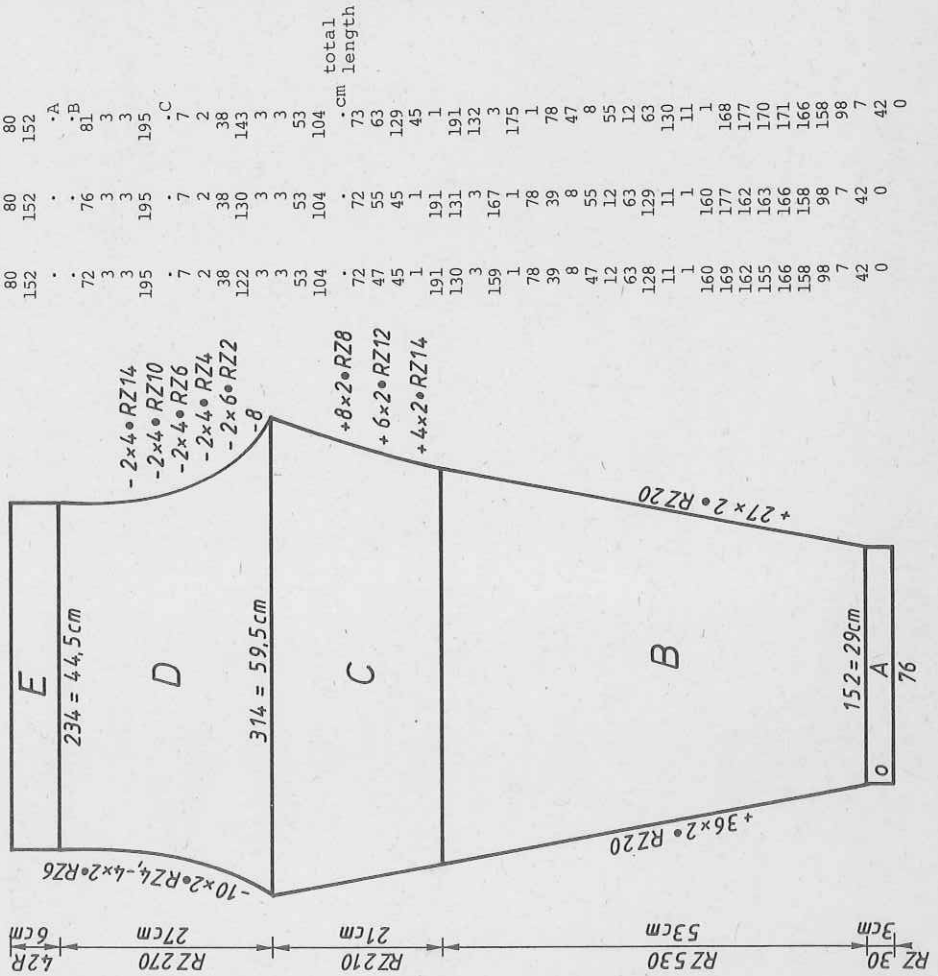

FIG IX

34-36	38-40	42-44	total length
80	80	80	80
152	152	152	152
72	76	81	81
3	3	3	3
3	3	3	3
195	195	195	195
7	7	7	7
2	2	2	2
38	38	38	38
122	130	143	143
3	3	3	3
3	3	3	3
53	53	53	53
104	104	104	104
72	72	73	73
47	55	63	63
45	45	45	45
1	1	1	1
191	191	191	191
130	131	132	132
3	3	3	3
159	167	175	175
1	1	1	1
78	78	78	78
39	39	39	39
8	8	8	8
47	55	63	63
12	12	12	12
63	63	63	63
128	129	130	130
11	11	11	11
160	160	160	160
169	177	177	177
155	162	168	168
166	163	170	170
158	166	171	171
98	158	158	158
7	7	7	7
42	42	42	42
0	0	0	0

Fig. IX : Trousers, knit two pieces
 A = closed cast on for tubular with light brown, cont. in tubular. B = knit in pattern acc. to nd-diagram and col sequence with deco card, inc. at each end. C = cont. to inc. D = dec. at each end. E = transfer all sts to front bed and knit light brown with St.5, in st.st. Cast off.
 To make up : Pin parts out to size and leave to dry under a damp cloth. Sew leg seams. Sew crotch seam. Fold waistband in half to inside and sew in position, inserting elastic at the same time.

Wool : 800 m per 100 g
 251 yds per 1 oz
 Acrylic : 900 m per 100 g
 282 yds per 1 oz

4438 DUOMATIC 80/S

430 m length per 100 g
135 yds per 1 oz
10 cm = approx. 4"

Lady's sleeveless sweater, petrol

- Size : To fit 88-92 cm bust
- Material : 300 g Polyacrylic/Linnen (Linnen by Britanica from Stroppel).
- Pattern : Pattern = front 4 1/2, back 6. Welt = 3. Neckband = 6
- Test square : 100 sts = 37 cm (sts counted on back bed alone)
- Pattern : 100 R = 22,5 cm
- Acc. to needle diagram

Fig. I : Back
A = tubular cast on for 1:1 rib. B = arrange nds acc to nd-diagram, knit in pattern acc. to nd-diagram. C = inc. at each end, cont. to knit. D = dec. at each end, at the same time releasing the sts marked x on the diagram before decreasing. Cast off remaining sts.

Fig. I

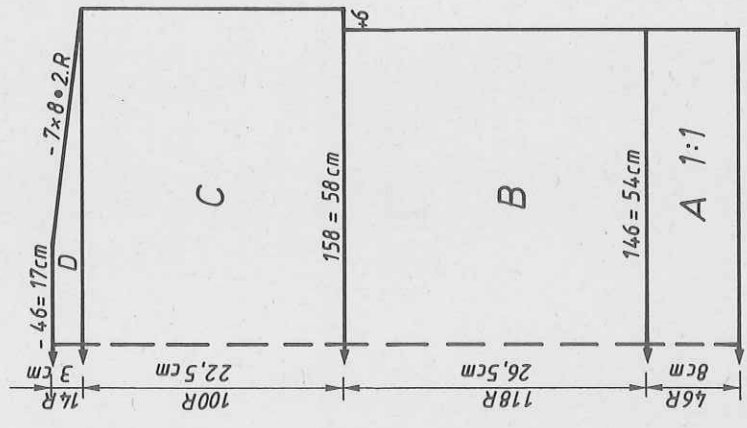

Fig. II

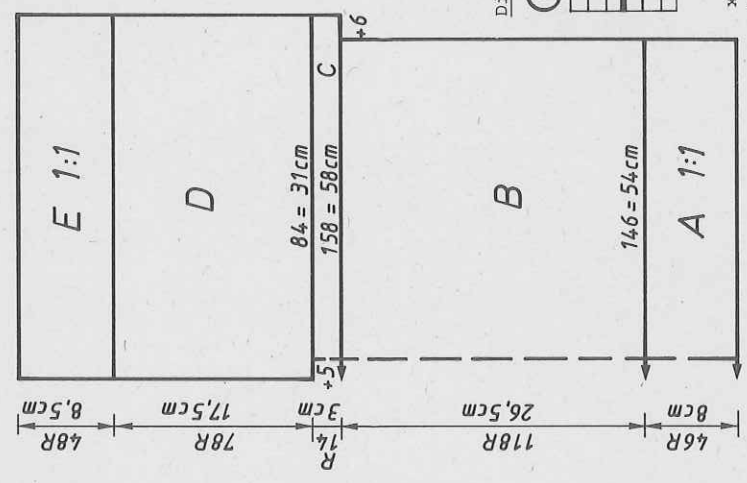

Fig. II : Front
A, B, C = Fig. I. D = divide work, left sts onto deckercombs, inc. 5 sts at left, knit right half. E = arrange sts for 1:1 rib, transferring last 3 sts on the armhole side from back bed to front bed, in the same way the last 2 sts on the side where the neck is. Cont. to knit in 1:1 rib. End with a few R contrast yarn, release. Place left half back onto nds of machine and knit with reversed shapings.

Neckband : Tubular cast on, 1:1 rib, 40 sts. Transfer all sts to front bed and knit 20 R in st.st. End with a few R contrast yarn, release.
To make up : Pin parts out to size (front part so that you get a neck opening of about 20 cms in width, pulling edge slightly). Bind about 20 cms of back neck edge with neckband (gathering back slightly), st by st, backstitching through the open loops and unravelling contrast yarn, sew neck facing loosely to inside. Sew front to back part, st by st, backstitching through the open loops and unravelling contrast yarn. Sew side seams. Sew armhole facing loosely to inside.

Flashing figures :
8=divide work, place left half onto deckercomb, cont. to knit at right.
9=transfer sts for 1:1 rib.
10=A few R contrast yarn, release. Place left part back onto nds of machine and cont. to knit.

	FIG I				FIG II			
	34-36	38-40	42-44	44-44	34-36	38-40	42-44	44-44
90	90	90	90	90	90	90	90	90
148	148	148	148	148	148	148	148	148
136	146	156	156	136	136	146	156	156
88	96	105	105	88	88	96	105	105
195	195	195	195	195	195	195	195	195
7	7	7	7	7	7	7	7	7
12	12	12	12	12	12	12	12	12
38	38	38	38	38	38	38	38	38
136	146	156	156	136	136	146	156	156
82	90	98	98	82	82	90	98	98
28	27	26	26	28	27	27	26	26
60	60	60	60	60	60	60	60	60
102	102	102	102	103	103	103	103	103
48	48	48	48	48	48	48	48	48
7	7	7	7	7	7	7	7	7
40	42	44	44	40	42	44	44	44
191	191	191	191	191	191	191	191	191
173	177	181	181	173	177	181	181	181
128	128	128	128	128	128	128	128	128
0	0	0	0	0	0	0	0	0
133	133	133	133	133	133	133	133	133
7	7	7	7	7	7	7	7	7
11	11	11	11	11	11	11	11	11
65	65	65	65	65	65	65	65	65
68	68	68	68	68	68	68	68	68
99	99	99	99	99	99	99	99	99
71	71	71	71	71	71	71	71	71
67	67	67	67	67	67	67	67	67
30	30	30	30	30	30	30	30	30
131	131	131	131	131	131	131	131	131
7	7	7	7	7	7	7	7	7
11	11	11	11	11	11	11	11	11
0	0	0	0	0	0	0	0	0

Diagram for pattern

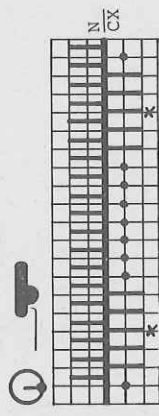

x = unravel these sts when you have finished

4437 DUOMATIC 80/S

Slub yarn : 170 m per 100 g
 53 yds per 1 oz
 Cotton thread: 1700 m per 100 g
 534 yds per 1 oz

Child's jacket with hood

Size : To fit 140 cm height
Material : 370 g slub yarn (Cotton/Polyacrylic/Mohair, i.e. Cotton Mohair by Scheepjes from Margreiter). 90 gr cotton thread (by Zürcher). 1 open-end zip, white. A remnant white yarn.
Pattern = 7. Bands = 5. Binding = 7
Stitch size : 100 sts = 42 cm. 100 R = 18 cm
Test square : Acc. to needle diagram 1 in col sequence with self-punched deco card. Bands acc. to needle diagram 2

Fig. III : Sleeve, knit two alike
 A = cuff as for Fig. I. B = transfer all sts to front bed, knit acc. to needle diagram 1 in col sequence and with deco card, inc. at each end. C = dec. at each end. Cast off.
Binding : white
 Closed cast on for half tubular with contrast yarn, 164 sts. Knit RC 28. End with a few R contrast yarn, release.

Fig. XII : Hood, knit two parts with reversed shapings
 Tubular cast on for 1:1 rib with cotton thread, tranfeer all sts to front bed. Knit in pattern acc. to nd-diagram 1 with deco card, inc. at left. B = dec. at right, inc. at left. C = cont. straight. Knit D,E,F in reverse order and with reversed shapings.

To make up : Pin parts out to size and leave to dry under a damp cloth. Sew shoulder seam. Sew hood seam. With right sides facing, sew hood to neck edge. Bind hood and front edge with binding. Cut open cast-on edge, then sew to edge st by st with backstitches, unravelling contrast yarn, sew in position on inside. With right sides facing, set in sleeves. Sew side seams. Sew zip fastener to edge to about 5 cm above neck seam.

Fig. I : Back
 A = tubular cast on for 1:1 rib with cotton thread, knit acc. to nd-diagram 2 in col sequence. B = transfer all sts to front bed and knit acc. to needle diagram 1 in col sequence with deco card. C = dec. at each end, cont. to knit. D = dec. at each end, cont. to knit. E = dec. at each end. Cast off loosely.
Fig. II : Front, knit two parts with reversed shapings
 A,B,C as for Fig. I, but with fewer sts. D = dec. at left. E = dec. at right.

Fig. I

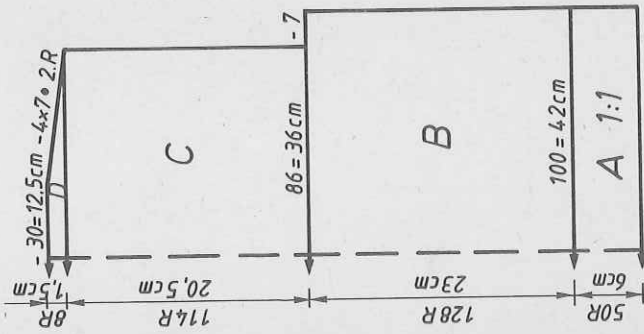

Fig. II

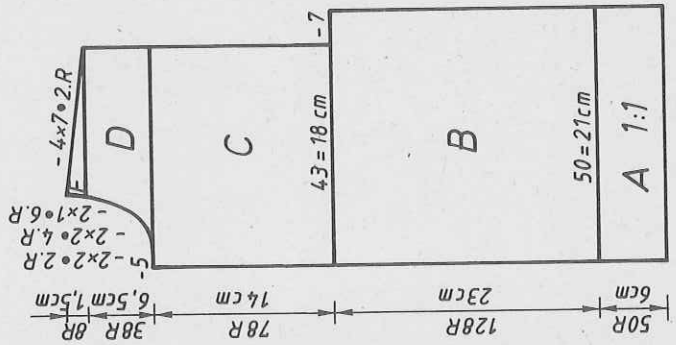

Diagram 1 for pattern

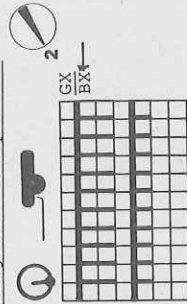

Diagram 2 for bands

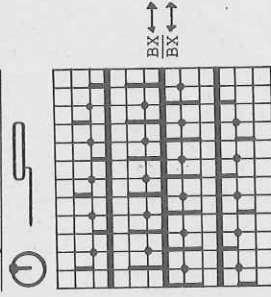

Fig. III 2 R Mohair 2 R Cotton thread

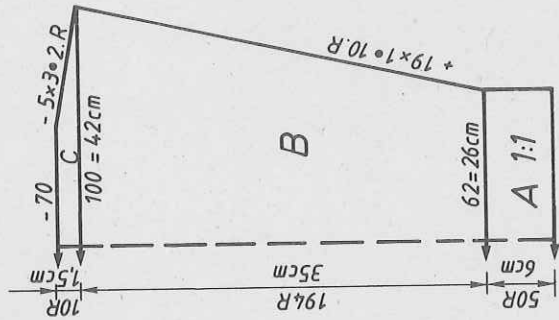
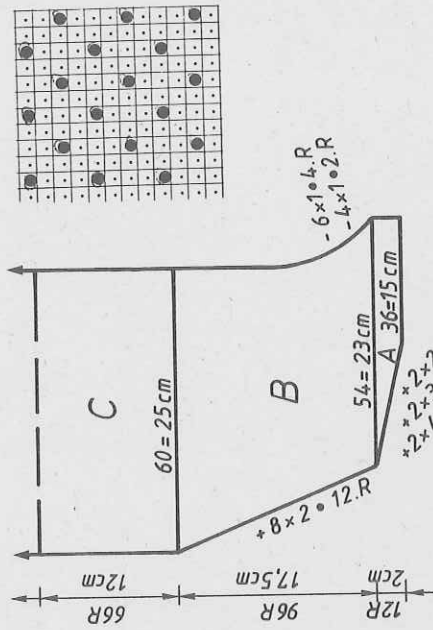

Fig. XII



4443

FIG III

	44-48	48-50	52-54
90	184	184	184
184	184	184	184
66	70	74	74
3	3	3	3
3	3	3	3
195	195	195	195
7	7	7	7
12	12	12	12
38	38	38	38
122	126	130	130
3	3	3	3
3	3	3	3
47	46	49	49
61	63	65	65
98	98	98	98
7	7	7	7
1	1	1	1
0	0	0	0

FIG II

	44-48	48-50	52-54
90	184	184	184
184	184	184	184
114	122	130	130
96	104	112	112
195	195	195	195
7	7	7	7
12	12	12	12
38	38	38	38
114	122	130	130
90	98	106	106
35	34	33	33
73	73	73	73
102	102	102	102
2	2	2	2
184	184	184	184
131	131	131	131
71	71	71	71
66	66	66	66
48	48	50	52
133	133	133	133
7	7	7	7
2	2	2	2
185	185	185	185
139	139	141	141
133	133	133	133
7	7	7	7
2	2	2	2
65	65	65	65
67	67	67	67
133	133	133	133
7	7	7	7
2	2	2	2
68	68	68	68
131	131	131	131
7	7	7	7
2	2	2	2
0	0	0	0

FIG I

	44-46	48-50	52-54
90	184	184	184
184	184	184	184
114	122	130	130
96	104	112	112
195	195	195	195
7	7	7	7
12	12	12	12
38	38	38	38
114	122	130	130
90	98	106	106
35	34	33	33
73	73	73	73
101	101	101	101
2	2	2	2
184	184	184	184
131	131	131	131
7	7	7	7
48	50	52	52
0	0	0	0

FIG XII

	116	128	140
72	72	72	72
168	168	168	168
33	34	36	36
3	3	3	3
3	3	3	3
76	76	76	76
62	62	62	62
138	138	139	139
63	63	63	63
137	137	137	137
40	40	40	41
7	7	7	7
54	56	59	59
191	191	191	191
137	137	137	137
40	40	41	41
190	190	190	190
138	138	139	139
74	74	74	74
6	6	6	6
164	164	164	164
183	183	183	183
5	5	5	5
7	7	7	7
116	118	123	123
55	55	55	55
5	5	5	5
36	36	36	36
6	6	6	6
0	0	0	0

FIG III

	116	128	140
72	72	72	72
168	168	168	168
54	57	62	62
3	3	3	3
3	3	3	3
195	195	195	195
7	7	7	7
11	11	11	11
38	38	38	38
95	97	100	100
3	3	3	3
3	3	3	3
28	32	35	35
41	45	49	49
99	99	99	99
231	231	231	231
3	3	3	3
189	189	189	189
134	134	135	136
0	0	0	0

FIG II

	116	128	140
72	72	72	72
424	424	424	424
45	49	50	50
3	3	3	3
3	3	3	3
195	195	195	195
7	7	7	7
11	11	11	11
38	38	38	38
100	100	100	100
45	49	50	50
3	3	3	3
3	3	3	3
19	21	22	22
47	49	51	51
231	231	231	231
3	3	3	3
184	184	184	184
128	128	128	128
7	7	7	7
46	48	50	50
188	188	188	188
149	149	149	149
71	71	71	71
160	160	160	160
162	162	162	162
156	156	156	156
149	149	150	150
143	143	143	143
1	1	1	1
2	2	2	2
0	0	0	0

FIG I

	116	128	140
72	72	72	72
168	168	168	168
95	100	100	100
3	3	3	3
3	3	3	3
195	195	195	195
7	7	7	7
11	11	11	11
38	38	38	38
100	100	100	100
95	100	100	100
3	3	3	3
3	3	3	3
21	22	22	22
49	51	51	51
103	103	103	103
3	3	3	3
184	184	184	184
128	128	128	128
7	7	7	7
48	50	50	50
188	188	188	188
147	149	149	149
0	0	0	0

4437

Flashing figures :
 8 = transfer sts for 1:1 rib.
 Note : when the decs come
 after a few R, do not dec.
 instead place the indica-
 ted sts onto deckercombs.
 9 = cast off and cast on on
 the same nds again.
 10 = place sts on deckercombs
 back onto nds of machine.

4429 DUOMATIC 80

Man's lilac Fairisle sweater

Size : To fit 96-100 cm chest

Material : 260 g aubergine and 160 g lilac Mohair/Acrylic (Ciufetto by TRIO). 120 g shiny yarn.

Stitch size : Pattern = front 5, back 4 1/2. Bands = 3 3/4. Collar = 5

Test square : 100 sts = 21 cm. RC 100 = 12,5 cm

Pattern : Acc. to needle diagram and col sequence with DECO card 224.

Fig. I : Back

A = tubular cast on for 1:1 rib with Mohair/Acrylic taken 2-fold. B = bring all nds to Working Position and knit acc. to nd-diagram and col sequence with Deco card 224. C = dec. at each end, cont. to knit. D = dec. at each end, cast off.

Fig. I

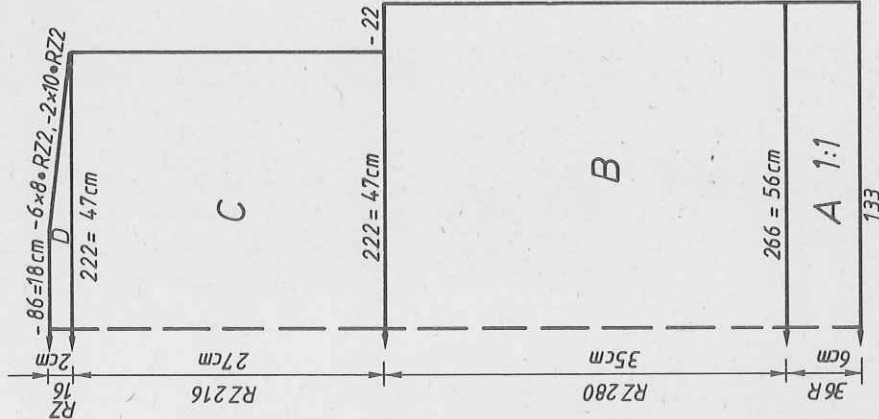

Fig. II

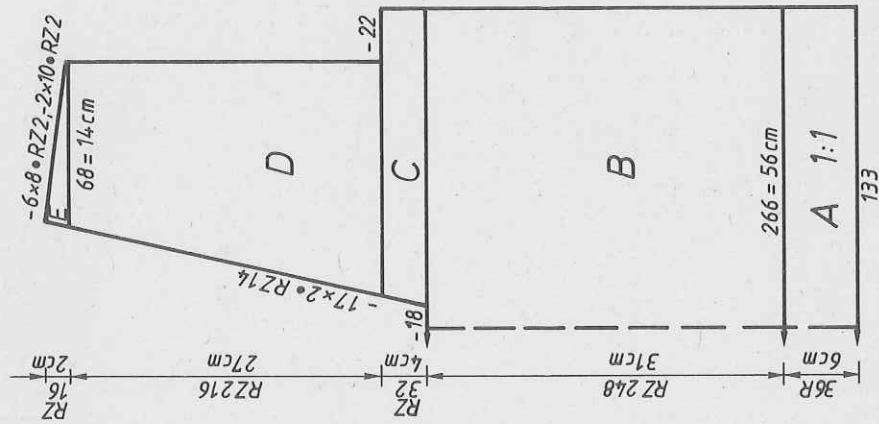

Fig. II : Front
A + B = as for Fig. I. C = divide work. Cast off centre sts. Place left half onto deckercombs. Cont. to knit right half, dec. at left. D = dec. at right, cont. to knit, dec. at left. E = dec. at right. Place left half back onto nds of machine and knit with reversed shapings.

Fig. III : Sleeve, knit two alike
A = tubular cast on for 1:1 rib with Mohair/Acrylic aubergine, yarn 2-fold. B = bring all nds to Working Position and knit acc. to nd-diagram and col sequence with DECO card 224, inc. at each end. C = cont. straight. D = dec. at each end. Cast off.

Collar : Knit two pieces
Tubular cast on for 1:1 rib with 100 sts, with Mohair/Acrylic aubergine 2-fold knit RC 72 in half Fisherman's rib. End with contrast yarn, release.
To make up : Pin parts out to size and leave to dry under a damp cloth. Sew shoulder seams. Join collar, then sew to outside neck edge, st by st, backstitching through the open loops and unravelling contrast yarn, sew to inside. Overlap at lower front edge acc. to photo and fix with invisible sts. With right sides facing, set in sleeves. Sew side seams.

620 m per 100 g Mohair/Acrylic
194 yds per 1 oz
700 m length per 100 g Shiny yarn
220 yds per 1 oz

Fig. III

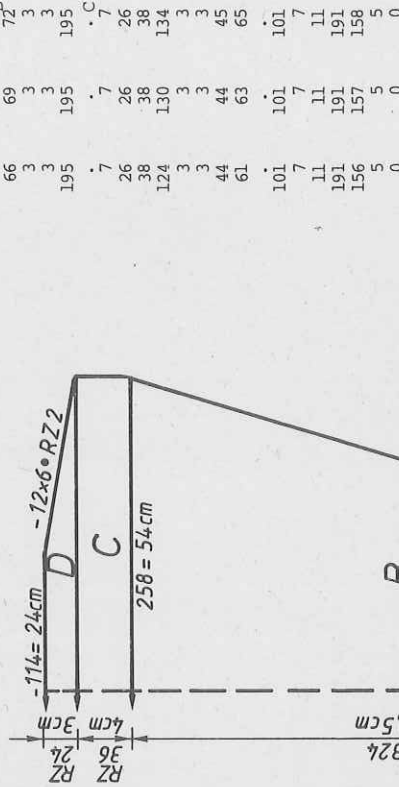
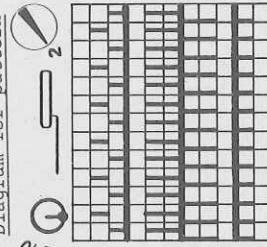

Diagram for pattern



Col sequence
2 R Mohair/Acryl lilac
2 R shiny yarn
2 R Mohair/Acrylic aubergine

44-46	48-50	52-54
50	50	50
168	168	168
.	.	.
66	69	72
3	3	3
3	3	3
195	195	195
.	.	.
7	7	7
26	26	26
38	38	38
124	130	134
3	3	3
3	3	3
44	44	45
61	63	65
101	101	101
7	7	7
11	11	11
191	191	191
156	157	158
5	5	5
0	0	0
		total
		cm length

4432 DUOMATIC 80

155 m per 100 g cotton yarn
48 yds per 1 oz
1700 m per 100 g cotton thread
534 yds per 1 oz

Child's sleeveless sweater

Size : To fit 128 cm height

Material : 65 gr of each : rust and mustard; 90 gr olive cotton yarn (Cotonova by Arilaan). 35 g cotton thread rust (20/2 by Zürcher). 2 buttons.

Stitch size : Pattern = 7 1/2. Welt = 4 1/2

Test square : 100 sts = 35 cm. 100 R = 16 cm

Pattern : As for garment 4420 but with a different col change. Welt as given for 4420.

Fig. I : Back

A = tubular cast on for 1:1 rib, cont. as for 4420, in olive. B = transfer all sts to front bed and knit as for 4420 but with the other col change acc. to col sequence chart. C = dec. at each end. Cast off.

Fig. II : Front

A + B = as for Fig. I. C = divide work acc. to block diagram, place left half onto deckercombs. Cont. to knit right half. D = dec. at left, cont. to knit. E = dec. at right. Place left half back onto nds of machine. F = knit straight. G = dec. at left.

To make up : Pin parts out to size and leave to dry under a damp cloth, or possibly press lightly. Sew shoulder seams. Leave side seams open along 17 cms from shoulder seam, close the remainder. Crochet round neck opening and armholes. Make loop on slit, attach buttons to match.

Fig. I

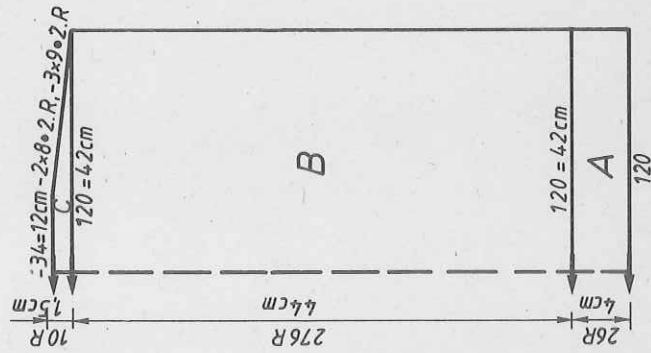

Fig. II

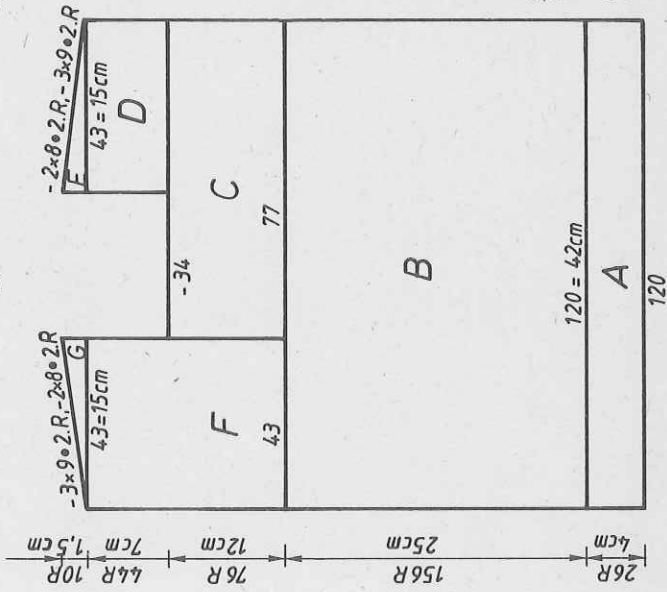

FIG I

116	128	140
64	64	64
140	140	140

114	120	126
3	3	3
3	3	3
195	195	195

7	7	7
7	7	7
38	38	38
114	120	126

3	3	3
3	3	3
40	44	48
45	49	53

98	98	97
189	189	3
161	164	73
0	0	248

31	31	31
184	184	184
155	155	157
7	7	7

20	20	23
69	69	69
7	7	7
53	53	56

253	233	233
67	67	67
159	162	164
70	70	70

56	56	56
161	164	166
7	7	7
58	58	61

0	0	0
0	0	0
0	0	0
0	0	0

* = cm total length

Col sequence
3x { 2 R cotton thread
2 R cotton rust
2 R cotton thread
2 R cotton olive
2 R cotton thread
2 R cotton mustard

Flashing figures :

8 = Do not cast off indicated sts but place on deckercombs.
9 = Cast off remaining sts, then place sts on deckercombs back onto nds of machine

4429

FIG I

44-46	48-50	52-54
50	50	50
168	168	168

124	133	142
96	104	112

195	195	195
7	7	7
18	18	18
38	38	38

124	133	142
90	98	106

35	34	33
70	70	70

104	104	104
4	4	4
184	184	184
132	132	132

97	101	105
191	191	191
151	155	160
1	1	1

0	0	0
0	0	0
0	0	0
0	0	0

FIG II

44-46	48-50	52-54
50	50	50
168	168	168

124	132	142
96	104	112

195	195	195
7	7	7
18	18	18
38	38	38

124	132	142
90	98	106

35	34	33
70	70	70

104	104	104
4	4	4
184	184	184
132	132	132

97	101	105
191	191	191
151	155	160
1	1	1

0	0	0
0	0	0
0	0	0
0	0	0

*1 = cm hips
*2 = cm chest
*3 = cm total length

4426 DUOMATIC 80

375 m length per 100 g
117 yds per 1 oz
10 cm = approx. 4"

Lady's zip-up jacket

- Size :** To fit 88-92 cm bust
- Material :** 650 g mixed yarn (Turin by Stroppel), 1 open-end zipper, 55 cms long.
- Stitch size :** Pattern = front 5 1/2, back 6 1/2. Bands and collar = 4 1/2 (count sts on back bed only)
- Test square :** 100 sts = 48 cm (count sts on back bed only)
- Pattern :** 100 R = 17 cm. Pocket : 100 sts = 37,5 cm, RC 100 = 14 cm
- Pattern :** Tuck stitch acc. to needle diagram. Bands and collar = half Fisherman's 1:1 rib, Lock front EX, back N.

Fig. I : Back

A = tubular cast on for 1:1 rib, cont. in half Fisherman's rib. B = turn handle twice to the right, cont. in half Fisherman's rib. C = transfer all sts to the back and cont. to knit in pattern acc. to nd-diagram (observe pusher position at the back). D = dec. at each end, cast off.

Fig. II : Front, knit two parts with reversed shapings

Fig. I

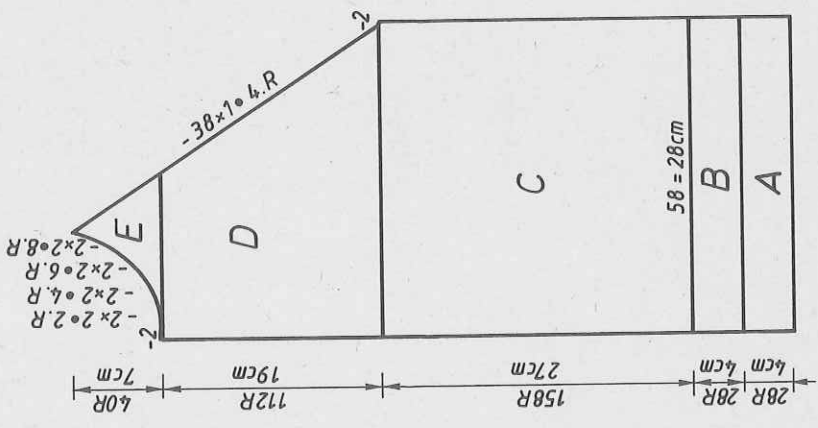
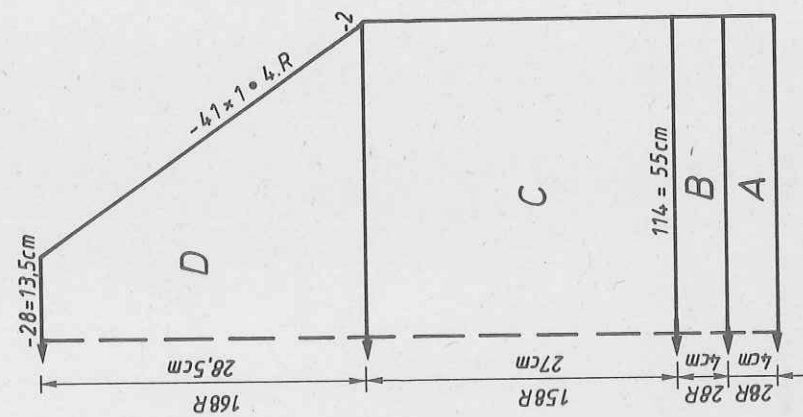

A, B, C as for Fig. I (but fewer sts). D = dec. at right. E = dec. at each end.
Fig. III : Sleeve, knit two parts with reversed shapings
 A, B, C as for Fig. I (fewer sts and on section C inc. at each end). D = dec. at each end. E = cast off at right.
Collar : Tubular cast on for 1:1 rib with 140 sts, knit in half Fisherman's rib 120 R. End with a few R contrast yarn, release.
Fig. IV : Pocket, knit two

A = closed cast on for tubular, cont. in tubular. B = cont. in half tubular, open at right, dec. at left. Cast off remaining sts.
 To make up : Pin parts out to size and leave to dry under a damp cloth.
 Press pocket. With right sides facing, sew sleeves to front and back. Sew collar to neck edge, st by st, backstitching through the open loops and leaving a 16 cm opening in the side seam.
 Close side seams. Fold welt in half to inside and attach loosely, leaving a 10 cm opening at front edge. Crochet round the edge at the front, set in zip fastener, taking it from centre collar to centre welt. Fold the welt and the collar to inside, and sew in position.

Diagram for pattern

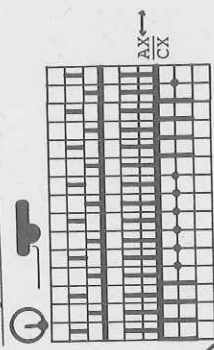

Note : Observe pusher position at the back!

Fig. III

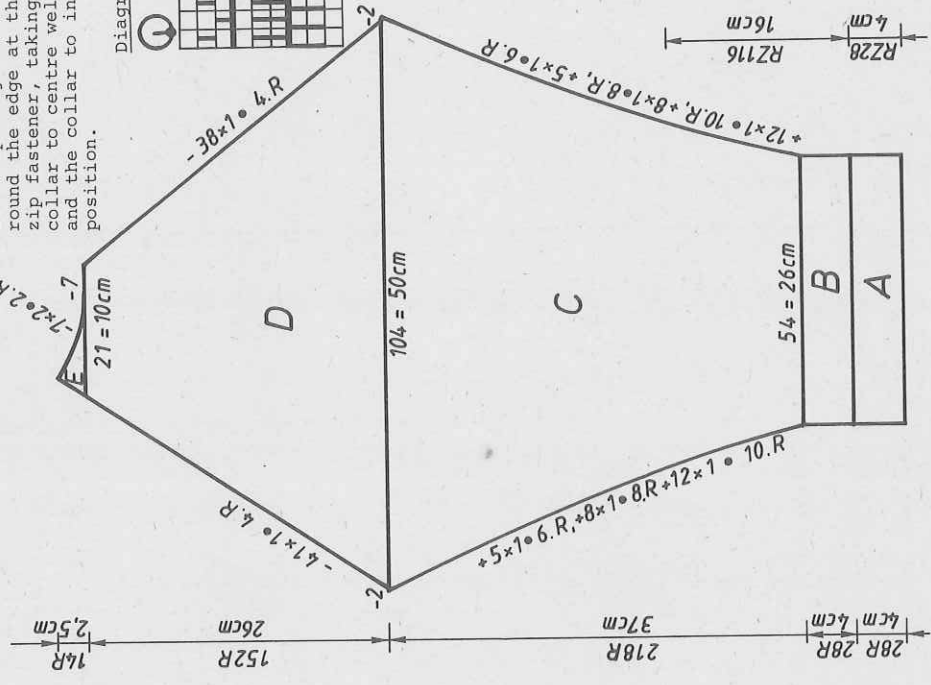
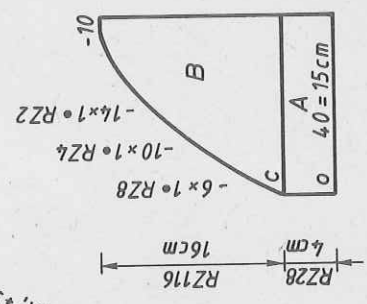

Fig. VI



4426

FIG I

	34-36	38-40	42-44	44-46	48-50	52-54
68	68	68	68	68	68	68
192	192	192	192	192	192	192
106	114	122	118	126	132	132
3	3	3	3	3	3	3
3	3	3	3	3	3	3
133	133	133	133	133	133	133
7	7	7	7	7	7	7
6	6	18	6	6	6	6
65	65	65	65	65	65	65
66	66	66	66	66	66	66
195	195	195	195	195	195	195
7	7	7	7	7	7	7
5	5	5	5	5	5	5
38	38	38	38	38	38	38
106	114	122	118	126	132	132
3	3	3	3	3	3	3
3	3	3	3	3	3	3
27	26	25	30	29	28	28
60	60	60	65	60	65	65
100	100	100	100	100	100	100
3	3	3	3	3	3	3
191	191	191	191	191	191	191
161	164	167	165	168	171	171
74	77	80	81	84	87	87
0	0	0	0	0	0	0

FIG II

	34-36	38-40	42-44	44-46	48-50	52-54
68	68	68	68	68	68	68
448	448	448	448	448	448	448
54	58	63	60	65	69	69
3	3	3	3	3	3	3
3	3	3	3	3	3	3
133	133	133	133	133	133	133
7	7	7	7	7	7	7
6	6	6	6	6	6	6
65	65	65	65	65	65	65
66	66	66	66	66	66	66
195	195	195	195	195	195	195
7	7	7	7	7	7	7
5	5	5	5	5	5	5
38	38	38	38	38	38	38
54	58	63	60	65	69	69
3	3	3	3	3	3	3
3	3	3	3	3	3	3
27	26	25	30	29	28	28
60	60	60	65	65	65	65
228	228	228	228	228	228	228
3	3	3	3	3	3	3
191	191	191	191	191	191	191
159	161	165	162	166	169	169
67	69	73	74	77	80	80
70	70	71	71	71	71	71
144	144	144	144	152	160	160
154	162	162	162	162	162	162
164	164	164	164	164	164	164
157	166	167	175	175	175	175
167	167	159	167	167	167	167
128	1	2	1	1	3	3
0	0	0	0	0	0	0

FIG III

	34-36	38-40	42-44	44-46	48-50	52-54
68	68	68	68	68	68	68
192	192	192	192	192	192	192
52	54	57	62	64	66	66
3	3	3	3	3	3	3
3	3	3	3	3	3	3
133	133	133	133	133	133	133
7	7	7	7	7	7	7
6	6	6	6	6	6	6
65	65	65	65	65	65	65
66	66	66	66	66	66	66
195	195	195	195	195	195	195
7	7	7	7	7	7	7
5	5	5	5	5	5	5
38	38	38	38	38	38	38
104	104	111	110	116	122	122
3	3	3	3	3	3	3
3	3	3	3	3	3	3
36	36	36	41	40	41	41
58	59	60	61	63	65	65
97	97	97	97	97	97	97
3	3	3	3	3	3	3
67	67	67	67	67	67	67
191	191	191	191	191	191	191
164	164	167	165	168	171	171
80	80	80	81	84	87	87
72	72	72	72	72	72	72
191	191	191	191	191	191	191
161	161	165	162	166	169	169
70	70	73	74	77	80	80
184	184	184	184	184	184	184
128	128	128	130	129	129	129
191	191	191	191	191	191	191
135	135	135	135	138	137	137
128	128	128	128	128	128	128
0	0	0	0	0	0	0

total
cm length

4433

FIG III

	116	128	140	152	164
52	52	52	52	52	52
108	108	108	108	108	108
85	88	92	96	99	99
3	3	3	3	3	3
3	3	3	3	3	3
195	195	195	195	195	195
7	7	7	7	7	7
18	18	18	18	18	18
38	38	38	38	38	38
135	140	144	151	159	159
3	3	3	3	3	3
3	3	3	3	3	3
24	28	31	36	40	40
41	45	49	53	58	58
98	98	98	98	98	98
7	7	7	7	7	7
5	5	5	5	5	5
8	8	8	8	8	8
0	0	0	0	0	0

total
cm length

Flashing figure
8 = turn handle acc.
to section B

Sizes 44 - 54 are
intended for men.

4433 DUOMATIC 80

Child's lilac/petrol sweater

Size : To fit height 140 cm
Material : 260 gr fine Mohair (Fluffy Mohair by Pfaff, BRD)
 150 g lilac and 110 g petrol
Stitch size : Pattern = front 5, back 4 1/2. Bands = 3 1/2. Collar = 5-6
Test square : 100 sts = 27 cm. RC 100 = 13 cm
Pattern : Acc. to needle diagram and colour sequenc with deco card 249.

Fig. I : Back
 A = tubular cast on for 1:1 rib with yarn taken 2-fold, lilac. B = bring all nds to Working Position, knit in pattern acc. to nd-diagram and colour sequence with deco punchcard. C = dec. at each end, cast off.
Fig. II : Front
 A + B = Fig. I. C = divide work, cast off centre sts. Place left half onto dekercombs. Cont. to knit right half, dec. at left. D = dec. at right. Place left half back onto nds of machine and knit with reversed shapings.
Fig. III : Sleeve, knit two alike
 A = tubular cast on for 1:1 rib with yarn taken 2-fold, lilac. B = bring all nds to Working Position and knit in pattern acc. to nd-diagram and colour sequence with deco card, inc. at each end. C = cont. to knit straight, cast off.
Collar : Tubular cast on for 1:1 rib, yarn 2-fold, lilac, with 152 sts.
Knit a total of 60 R in half Fisher's 1:1 rib : 20 R with St.S 6, 20 R with St.S 5 1/2, 20 R with St.S 5. End with a few R contrast yarn, release.

Fig. I

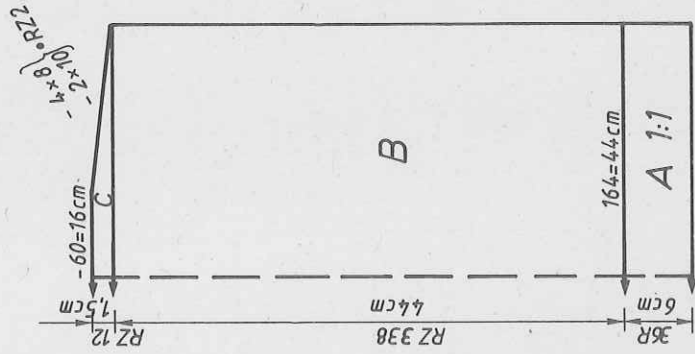

Fig. II

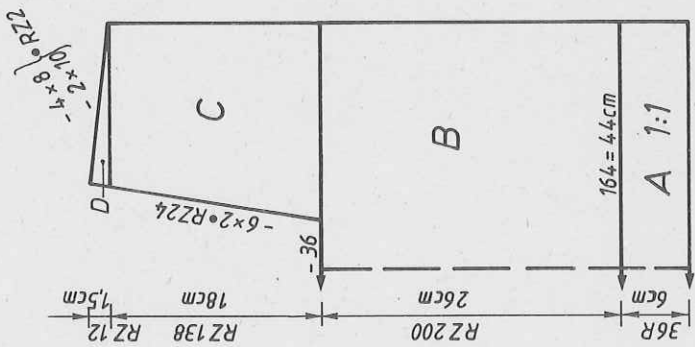
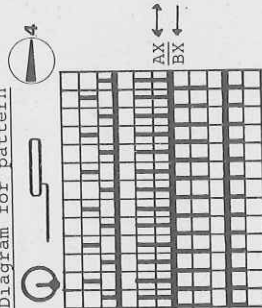

Fig. III



900 m length per 100 gr
 282 yds per 1 oz
 10 cm = approx. 4"

FIG. I

116	128	140	152	164
52	52	52	52	52
108	108	108	108	108
148	156	164	178	192
3	3	3	3	3
3	3	3	3	3
195	195	195	195	195
7	7	7	7	7
18	18	18	18	18
38	38	38	38	38
148	156	164	178	192
3	3	3	3	3
3	3	3	3	3
36	39	44	47	50
43	47	51	54	57
98	98	98	98	98
190	190	190	190	190
166	169	173	178	184
0	0	0	0	0
				total length

FIG II

116	128	140	152	164
52	52	52	52	52
108	108	108	108	108
148	156	164	178	190
3	3	3	3	3
3	3	3	3	3
195	195	195	195	195
7	7	7	7	7
18	18	18	18	18
38	38	38	38	38
148	156	164	178	190
3	3	3	3	3
3	3	3	3	3
14	18	23	23	26
43	47	51	54	57
228	228	228	228	228
7	7	7	7	7
78	74	74	85	85
190	190	190	190	190
166	169	173	178	183
184	184	184	184	184
139	139	139	139	139
191	191	191	191	191
132	133	133	135	136
57	61	63	67	68
4	4	4	4	4
0	0	0	0	0
				total length

For further FORM COMPUTR programmes see page 43

4430 DUOMATIC 80/S

290 m length per 100 g
91 yds per 1 oz
10 cm = approx. 4"

Summer sweater turquoise

Size : To fit 88-92 cm bust
Material : 410 gr Cotton/Viscose yarn (Brilliant by Briannica from Stoppel). 1 metal zipper (with ring) 12 cms long
Stitch size : Pattern = front 5, back 5 1/2. Welt = 4 1/2. Neckband = 6.
Test square : Pin tuck pattern = 5 1/2
100 sts = 38 cm (sts counted on back bed alone)
100 R = 12,5 cm (measured after releasing sts)
Pattern : Acc. to nd-diagram 1 with deco card 19. Welt in 1:1 rib.
Pin tuck pattern acc. to nd-diagram 2.

Fig. I : Back
A = tubular cast on for 1:1 rib. B = transfer all sts to back bed and knit acc. to nd-diagram 1 with deco card 19. C = dec. at each end, cont. to knit. D = dec. at each end. Cast off.

Fig. I

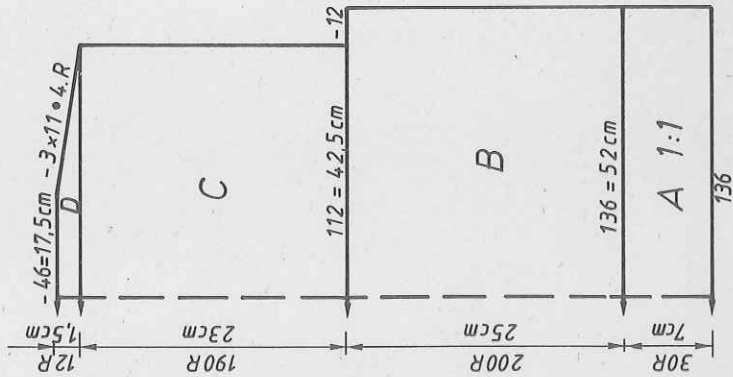

Fig. II

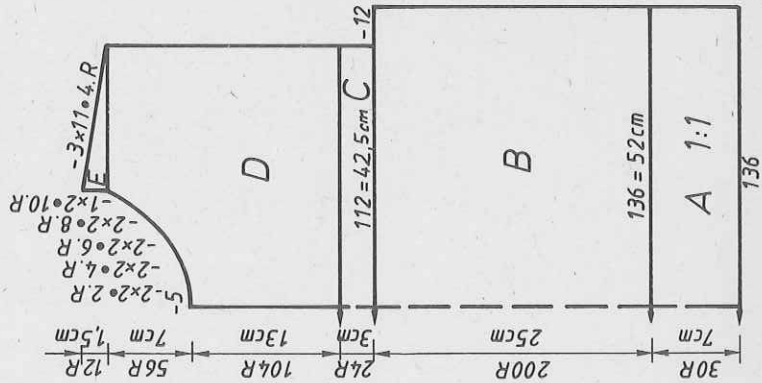

Fig. II : Front
A, B, C as for Fig. I. D = divide work, place left half onto deckercombs. Cont. to knit right half. E = dec. at right. Place left half back onto nds of machine and knit with reversed shapings.
Pin tuck pattern : Knit twice
Tubular cast on in 1:1 rib, transfer all sts to back bed and knit acc. to nd-diagram 2.
Neckband : Closed cast on for tubular with 60 sts front and back, knit RC 16. End with a few R contrast yarn, release.
To make up : Pin parts out to size and leave to dry under a damp cloth. Join shoulder seams. Sew neckband to neck edge, st by st, backstitching through the open loops and unravelling contrast yarn. Sew pin tuck pieces to armholes st by st, backstitching through the open loops and unravelling contrast yarn. Fix lower edge with invisible sts. Sew side seams. Fold pin tuck pieces in half to inside and sew in position. Crochet round neck slit and set in zipper.

FIG I

34-36		38-40		42-44		46-48		34-36		38-40		42-44		46-48	
100	100	100	100	100	100	100	100	100	100	100	100	100	100	100	100
152	152	152	152	152	152	152	152	152	152	152	152	152	152	152	152
126	136	148	158	148	158	148	158	126	136	148	158	148	158	126	136
88	96	96	105	105	114	114	126	88	96	96	105	105	114	88	96
195	195	195	195	195	195	195	195	195	195	195	195	195	195	195	195
7	7	7	7	7	7	7	7	7	7	7	7	7	7	7	7
7	7	7	7	7	7	7	7	7	7	7	7	7	7	7	7
38	38	38	38	38	38	38	38	38	38	38	38	38	38	38	38
126	136	148	158	148	158	148	158	126	136	148	158	148	158	126	136
90	90	90	98	98	107	107	126	90	90	90	98	98	107	90	98
23	23	22	21	21	20	20	23	23	23	22	21	21	20	23	23
57	57	57	57	57	57	57	57	57	57	57	57	57	57	57	57
103	103	103	103	103	103	103	103	103	103	103	103	103	103	103	103
6	6	6	6	6	6	6	6	6	6	6	6	6	6	6	6
184	184	184	184	184	184	184	184	184	184	184	184	184	184	184	184
133	133	133	133	133	133	133	133	133	133	133	133	133	133	133	133
7	7	7	7	7	7	7	7	7	7	7	7	7	7	7	7
37	39	41	43	41	43	43	37	37	37	39	41	41	43	37	37
187	187	187	187	187	187	187	187	187	187	187	187	187	187	187	187
152	154	158	162	158	162	162	152	152	152	154	158	158	162	152	152
0	0	0	0	0	0	0	0	0	0	0	0	0	0	0	0
cm bust	cm bust	cm bust	cm bust	cm bust	cm bust	cm bust	cm bust	cm bust	cm bust	cm bust	cm bust	cm bust	cm bust	cm bust	cm bust
total	total	total	total	total	total	total	total	total	total	total	total	total	total	total	total
231	231	231	231	231	231	231	231	231	231	231	231	231	231	231	231
57	57	57	57	57	57	57	57	57	57	57	57	57	57	57	57
231	231	231	231	231	231	231	231	231	231	231	231	231	231	231	231
6	6	6	6	6	6	6	6	6	6	6	6	6	6	6	6
184	184	184	184	184	184	184	184	184	184	184	184	184	184	184	184
133	133	133	133	133	133	133	133	133	133	133	133	133	133	133	133
7	7	7	7	7	7	7	7	7	7	7	7	7	7	7	7
43	43	43	43	43	43	43	43	43	43	43	43	43	43	43	43
187	187	187	187	187	187	187	187	187	187	187	187	187	187	187	187
158	158	158	158	158	158	158	158	158	158	158	158	158	158	158	158
72	72	72	72	72	72	72	72	72	72	72	72	72	72	72	72
7	7	7	7	7	7	7	7	7	7	7	7	7	7	7	7
19	19	19	19	19	19	19	19	19	19	19	19	19	19	19	19
176	176	176	176	176	176	176	176	176	176	176	176	176	176	176	176
169	169	169	169	169	169	169	169	169	169	169	169	169	169	169	169
162	162	162	162	162	162	162	162	162	162	162	162	162	162	162	162
163	163	163	163	163	163	163	163	163	163	163	163	163	163	163	163
173	173	173	173	173	173	173	173	173	173	173	173	173	173	173	173
147	147	147	147	147	147	147	147	147	147	147	147	147	147	147	147
0	0	0	0	0	0	0	0	0	0	0	0	0	0	0	0

Diagram 1 for pattern

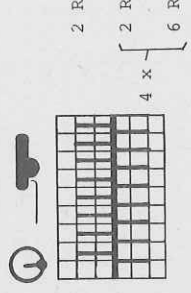
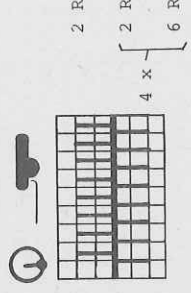

Diagram 2 for pin tuck



Note : This FORM COMPUTER programme can be knitted only with this released stitches pattern.

Note : This FORM COMPUTER programme can be knitted only with this released stitches pattern.

4448 DUOMATIC 80

Lady's white Fairisle jacket, navy, turquoise, lilac, green

- Size:** To fit 88-92 cm bust
Material: Cotton yarn white 430 g. Cotton thread (knitted 2-fold) navy 170 g, turquoise 85 g, lilac 40 g, green 55 g.
 1 pair shoulder pads. 8 buttons.
Stitch size: Pattern = 5. Trimming = 3 3/4
Test square: 100 sts = 16,5 cm. RC 100 = 8 cm
Pattern: Acc. to needle diagram 1 and col. sequence with self-punched deco card. Trimming acc. to needle diagram 2 and col. sequence.

Fig. I: Back
 A = tubular cast on for K/K, white. Knit 2 R N/N, white. Knit trimming acc. to nd-diagram 2 in col sequence. B = position of positioning pins: 1st pin in front of knitting at right. 2nd pin = 63rd nd at right of centre. 3rd pin = 19th nd at right of centre. 4th pin = 11th nd at left of centre. 5th pin = 51st nd at left of centre. Position card reader at centre of machine. Knit acc. to nd-diagram 1 and in col sequence with deco card RC 360. Change po-

Fig. I

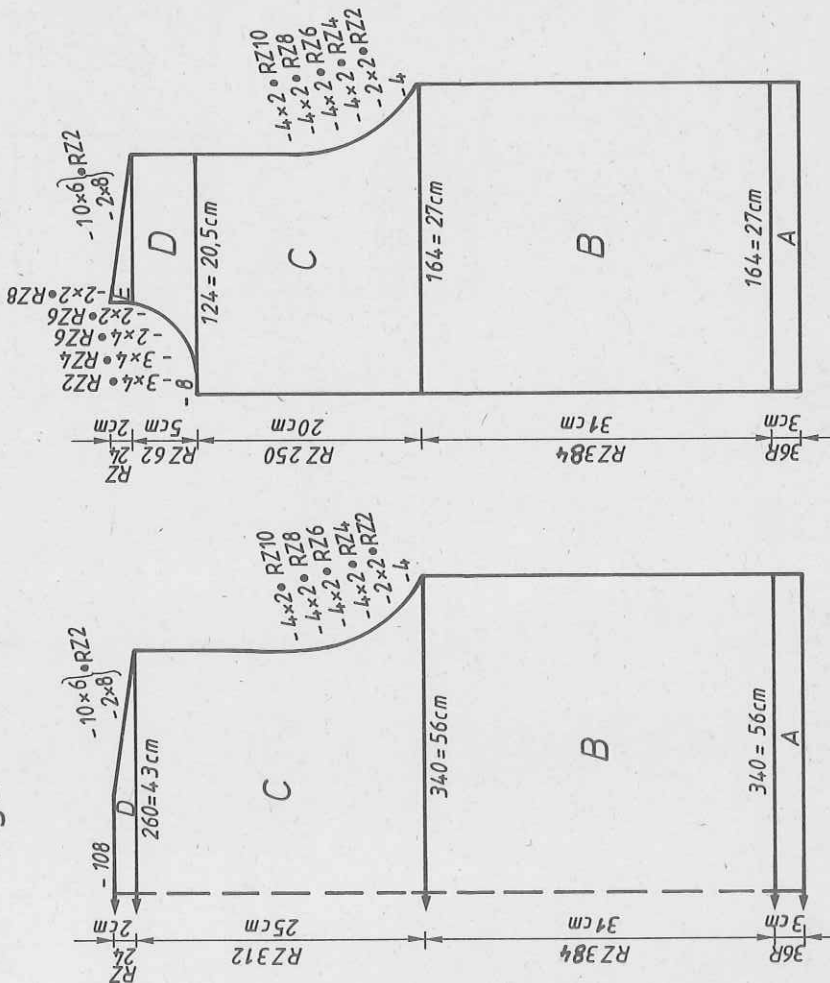
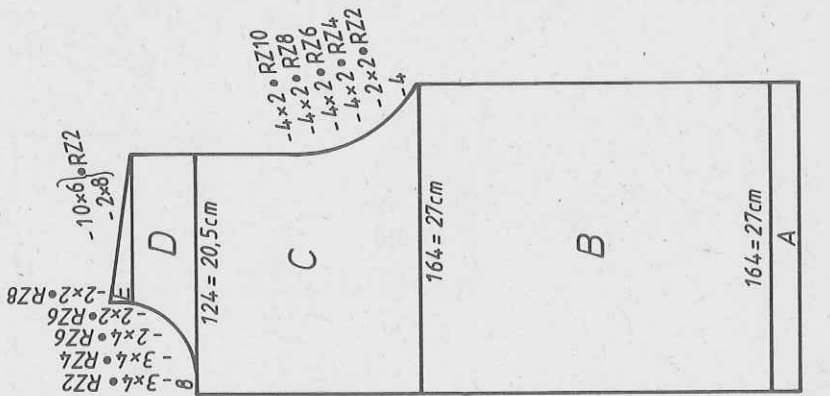

Fig. II



sition of positioning pins, i.e. 1st pin = in front of knitting, 2nd pin = 64th nd at right of knitting, 3rd pin = 8th nds at left of knitting. Knit acc. to nd-diagram 1 and in col sequence with deco card. C + D = dec. at each end.

Fig. II: Front, 1st part

A = as for Fig. I. B = position of positioning pins: 1st pin = in front of knitting, 2nd pin = 23rd nd at right of centre, 3rd pin = 13th nd at left of centre. Card reader at centre of machine. Knit acc. to nd-diagram 1 and in col sequence with deco card RC 360. Position of positioning pins: 1st pin = 13th nd at left of knitting, 2nd pin = 27th nd at right of knitting, 3rd pin = 13th nd at left of knitting. Cont. to knit in pattern. C = dec. at right. D = dec. at left. E = dec. at right. 2nd part: knit with reversed shapings.
 A = as for Fig. I. B = position of positioning pins: 1st pin = at right in front of knitting, 2nd pin = 23rd nd at right of centre, 3rd pin = 22nd nd at left of centre. Knit acc. to nd-diagram 1 in col sequence with deco card RC 360. Position of positioning pins: 1st pin = at right in front of knitting, 2nd pin = 9th nd at right of centre, 3rd pin = 22nd nd at left of centre. Cont. to knit in pattern. C = dec. at left. D = dec. at right. E = dec. at left.

Fig. III:
 1st sleeve: A = as for Fig. I but with fewer sts. B = position of positioning pins: 1st pin = at right in front of knitting, 2nd pin = 38th nd at right of centre. Cont. to knit in pattern acc. to nd-diagram 1 and col sequence RC 360, increasing at each end. After the RC 360, cont. to knit without deco acc. to nd-diagram and col sequence. C = dec. at each end. Cast off.
 2nd sleeve: As for 1st sleeve but: position of positioning pins: 1st pin in front of knitting, 2nd pin = 23rd nd at right of centre, 3rd pin = 22nd nd at left of centre. Cont. to knit in pattern acc. to nd-diagram and col sequence, inc. at each end. At RC 360 cont. to knit without deco as given for 1st sleeve.

Diagram 1 for pattern

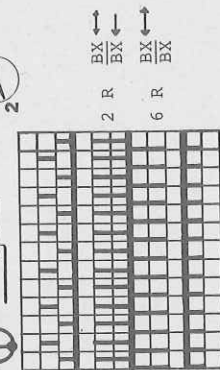
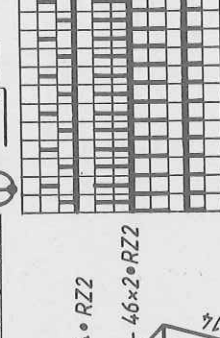

Diagram 2 for trimming



Col sequence for trimming
 2 R navy, 2 R white : repeat once, 2 R navy
 2 R navy, 2 R turg. : repeat once, 2 R navy
 2 R navy, 2 R green : repeat once
 RC 8 white, tubular.

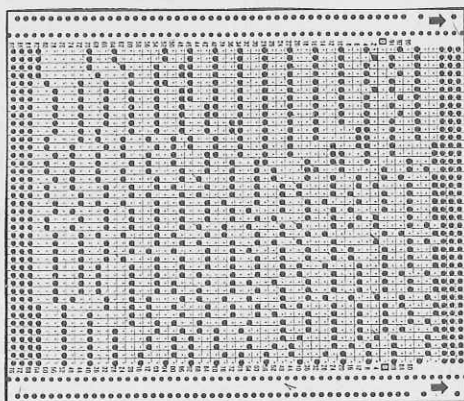
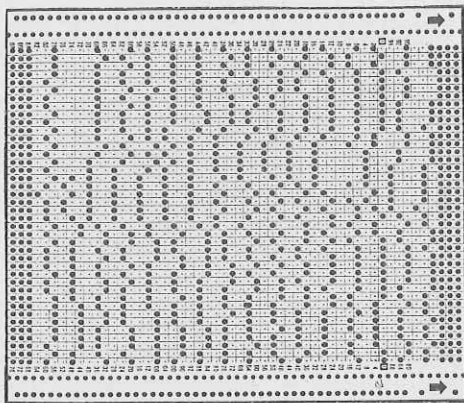

FIG III

FIG II

FIG I

FIG I		FIG II		FIG III	
44-46	48-50	44-46	48-50	44-46	48-50
28	28	28	28	28	28
164	164	164	164	164	164
.
132	146	132	146	78	80
96	104	96	104	3	3
195	195	195	195	195	195
.
7	7	7	7	7	7
30	30	30	30	30	30
38	38	38	38	38	38
132	146	132	146	130	134
90	98	90	98	3	3
.
28	27	28	27	3	3
65	65	65	65	40	40
111	108	108	108	61	63
7	7	7	7	103	103
128	128	128	128	7	7
144	144	144	144	128	128
150	150	150	150	191	191
151	151	151	151	155	156
1	1	1	1	63	63
151	151	151	151	182	182
5	5	5	5	162	162
143	151	143	151	0	0
9	9	9	9		
143	151	143	151		
13	13	13	13		
7	102	230	230		
127	7	7	7		
132	127	127	127		
99	139	132	139		
191	191	191	191		
154	157	154	157		
11	11	11	11		
0	0	11	11		
		72	72		
		168	176		
		180	180		
		183	183		
		5	5		
		167	167		
		5	5		
		151	151		
		18	19		
		0	0		

Diagram 1 for pattern

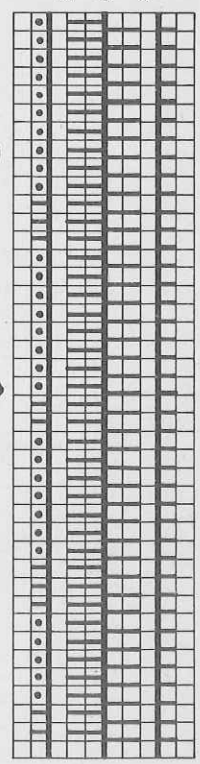

4 R N offwhite
 4 R N black
 4 R BX navy
 4 R BX repeat

44446

FIG I

34-36		38-40		42-44		46-48	
34	34	34	34	34	34	34	34
140	140	140	140	140	140	140	140
.
152	162	152	162	174	186	186	186
3	3	3	3	3	3	3	3
3	3	3	3	3	3	3	3
195	195	195	195	195	195	195	195
.
7	7	7	7	7	7	7	7
6	6	6	6	6	6	6	6
38	38	38	38	38	38	38	38
152	162	152	162	174	186	186	186
3	3	3	3	3	3	3	3
3	3	3	3	3	3	3	3
68	68	68	68	71	71	71	71
97	97	97	97	227	227	227	227
5	5	5	5	5	5	5	5
0	0	0	0	0	0	0	0

FIG II

34-36		38-40		42-44		46-48	
34	34	34	34	34	34	34	34
140	140	140	140	140	140	140	140
.
152	162	152	162	174	186	186	186
3	3	3	3	3	3	3	3
3	3	3	3	3	3	3	3
195	195	195	195	195	195	195	195
.
7	7	7	7	7	7	7	7
6	6	6	6	6	6	6	6
38	38	38	38	38	38	38	38
152	162	152	162	174	186	186	186
3	3	3	3	3	3	3	3
3	3	3	3	3	3	3	3
68	68	68	68	71	71	71	71
97	97	97	97	227	227	227	227
5	5	5	5	5	5	5	5
0	0	0	0	0	0	0	0

FIG III

34-36		38-40		42-44		46-48	
34	34	34	34	34	34	34	34
140	140	140	140	140	140	140	140
.
74	80	74	80	82	86	86	86
3	3	3	3	3	3	3	3
3	3	3	3	3	3	3	3
195	195	195	195	195	195	195	195
.
7	7	7	7	7	7	7	7
36	30	36	30	36	36	36	36
38	38	38	38	38	38	38	38
144	150	144	150	154	160	160	160
3	3	3	3	3	3	3	3
3	3	3	3	3	3	3	3
35	35	35	35	38	38	38	38
71	71	57	58	59	59	59	59
98	98	98	98	98	98	98	98
7	7	7	7	7	7	7	7
3	3	3	3	3	3	3	3
0	0	0	0	0	0	0	0

total
cm
length

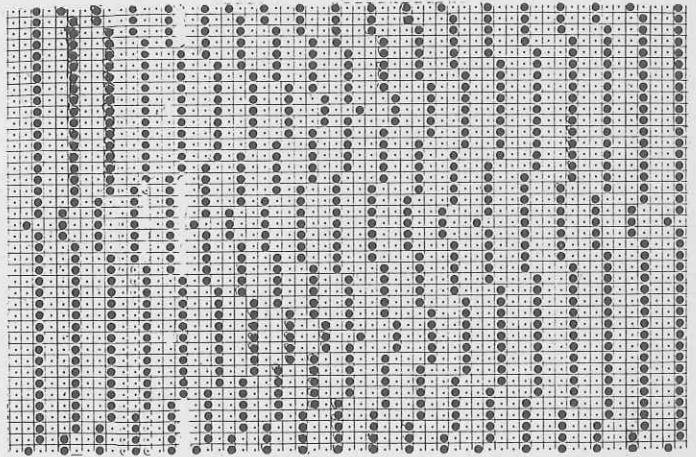

44449

FIG I

34-36		38-40		42-44	
88	88	88	88	88	88
200	200	200	200	200	200
.
92	100	92	100	108	108
3	3	3	3	3	3
3	3	3	3	3	3
195	195	195	195	195	195
.
7	7	7	7	7	7
8	8	8	8	8	8
38	38	38	38	38	38
92	100	92	100	108	108
3	3	3	3	3	3
3	3	3	3	3	3
53	53	53	53	53	53
62	62	62	62	62	62
98	98	98	98	98	98
190	190	190	190	190	190
141	145	141	145	149	149
0	0	0	0	0	0

FIG II

34-36		38-40		42-44	
88	88	88	88	88	88
200	200	200	200	200	200
.
92	100	92	100	108	108
3	3	3	3	3	3
3	3	3	3	3	3
195	195	195	195	195	195
.
7	7	7	7	7	7
8	8	8	8	8	8
38	38	38	38	38	38
92	100	92	100	108	108
3	3	3	3	3	3
3	3	3	3	3	3
45	45	45	45	45	45
62	62	62	62	62	62
228	228	228	228	228	228
7	7	7	7	7	7
11	11	11	11	11	11
190	190	190	190	190	190
141	145	141	145	149	149
71	71	71	71	71	71
184	184	184	184	184	184
131	131	131	131	131	131
186	186	186	186	186	186
129	129	129	129	129	129
164	164	164	164	164	164
166	166	166	166	166	166
3	3	3	3	3	3
0	0	0	0	0	0

FIG III

34-36		38-40		42-44	
88	88	88	88	88	88
200	200	200	200	200	200
.
96	100	96	100	104	104
3	3	3	3	3	3
3	3	3	3	3	3
38	38	38	38	38	38
96	100	96	100	104	104
3	3	3	3	3	3
3	3	3	3	3	3
97	97	97	97	97	97
2	2	2	2	2	2
0	0	0	0	0	0

total
cm
length

Note :
At Flashing figure 5 for Fig. II
do not cast off but knit section
D acc. to description.

Note :
Always after one pattern repeat,
move the card reader by 20 needles
to the right or left.

4449 DUOMATIC 80

Lady's sweater with released stitches

- Size :** To fit 88-92 cm bust
- Material :** 510 g cotton yarn: 280 g offwhite, 35 g salmon. 65 g of each yellow, rust, pale green.
- Stitch size :** Pattern = front 3 1/2, back 4 1/2. Welt = 2 1/2. Neckband = 2 1/2
- Test square :** Pattern : 100 sts = 50 cm, 100 R = 22 cm (measured after releasing the sts)
Acc. to needle diagram and col sequence with self-punched deco card.
- Pattern :**

Fig. I : Back

A = tubular cast on for 1:1 rib with yarn 2-fold, offwhite. B = transfer all sts to back bed. Knit in pattern acc. to nd-diagram with deco card in col sequence 2 R offwhite, 2 R pale green. After 84 R use yellow instead of pale green, knit 84 R, then use rust instead of yellow. C = dec. at each end, cast off. Note : when dec., release sts of front bed, and count sts on back bed alone.

Fig. I

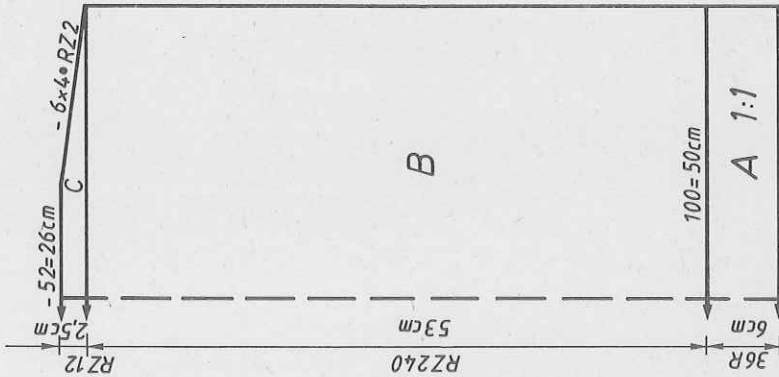
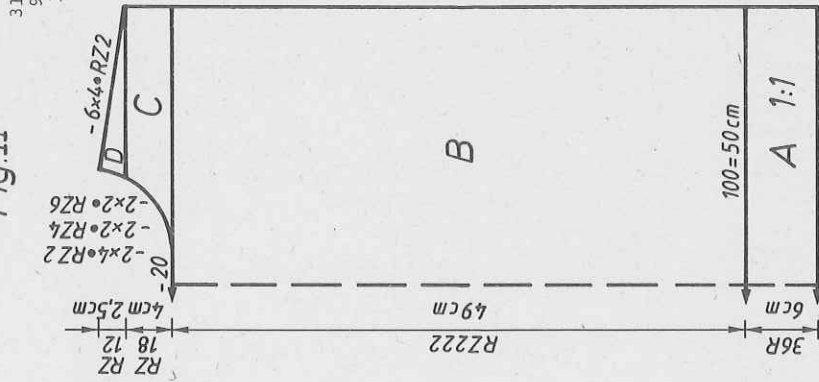

Fig. II



310 m length per 100 g
97 yds per 1 oz
10 cm = approx. 4"

Fig. III

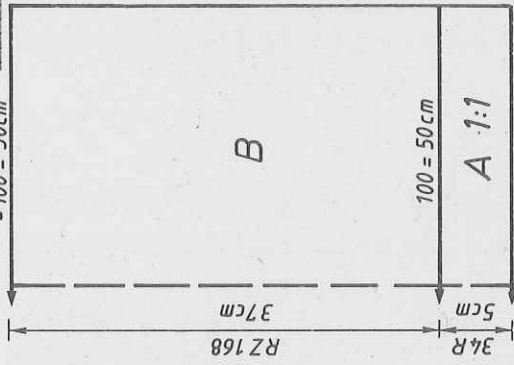
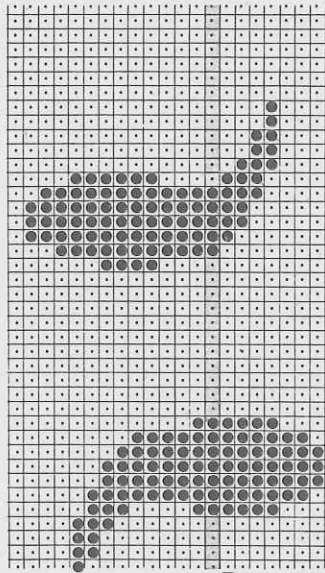

Diagram for pattern

- Knit 11 R
- Release deco from lock
- Knit 1 R
- Knit 3 R with front lock alone
- Attach deco again
- Knit 1 R with front lock alone
- Turn RC back by 4 R

AX ←
BX ←

If the material is suitable, the sts of the front bed may be released at the end. Turning back the row counter etc thus becomes superfluous.

Fig. II : Front
A, B as given for Fig. I. C = divide work, place left half onto decercombs, cont. to knit right half. Dec. at left. D = dec. at right. Place left half back onto nds of machine and knit with reversed shapings.
Fig. III : Sleeve, knit two alike changing the colours
A = tubular cast on for 1:1 rib with offwhite yarn (single). B = transfer all sts to back bed and cont. to knit in pattern acc. to nd-diagram with deco card, straight : 2 R offwhite, 2 R rust. After 84 R use yellow instead of rust. Knit 84 R, cast off. 2nd sleeve : knit in the same way but use salmon instead of rust and green instead of yellow.
Neckband : Tubular cast on with 154 sts in 1:1 rib with offwhite, knit 30 R. End with a few R contrast yarn, release.
To make up : Pin parts out to size and leave to dry under a damp cloth. Sew shoulder seams, possibly sewing a ribbon into the seam. Join neckband, sew to outside neck edge, st by st, backstitching through the open loops and unravelling contrast yarn, sew to inside. With right sides facing, set in sleeves. Sew side seams.

4445 DUOMATIC 80

Man's lumber jacket, 4-coloured

Size : To fit 96-100 cm chest
Material : 150 g Fluffy Mohair lilac (Pfaff, BRD). 670 g Mohair wool (Ciuffetto Filpucci by TRIO) : 390 g sand, and 140 g of each green and rust. 2 buttons.
Stitch size : Pattern = front 5, back 4 1/2. Bands and collar = 5
Test square : Pattern : 100 sts = 19,5 cm. RC 100 = 11 cm
Pattern : Collar : 100 sts = 26,5 cm (stre ed). 100 R = 20,5 cm
 Acc. to needle diagram and col sequence. Collar in 1:1 rib with short rows.

Fig. I : Back
 A = tubular cast on for K/K, knit in pattern and col sequence. B = dec. at each end, cont. to knit. C = dec. at each end, cast off.
Fig. II : Front, knit two parts with reversed shapings
 A = tubular cast on for K/K, knit in pattern acc. to nd-diagram and col sequence, dec. at left. B = dec. at right, dec. at left. C = dec. at right.

Fig. I
 Fluffy Mohair : 900 m per 100 g
 Mohair wool : 282 yds per 1 oz
 : 620 m per 100 g
 : 194 yds per 1 oz

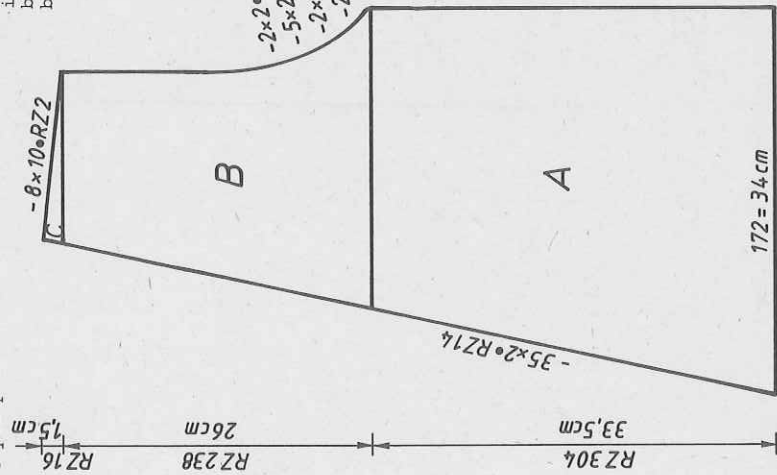
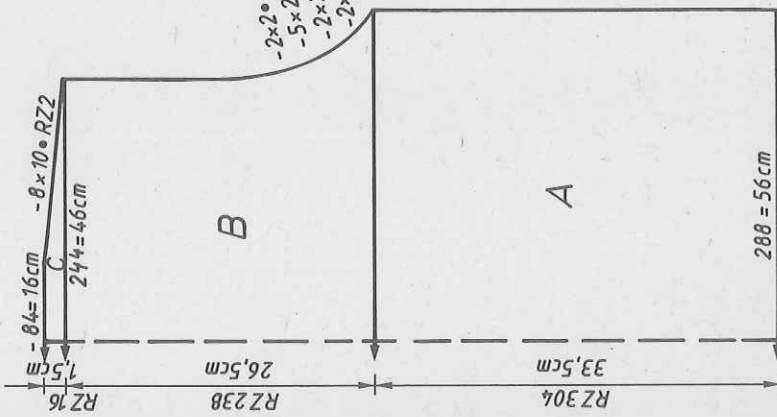

Fig. II

Fig. III : Sleeve, knit two alike

A = tubular cast on for K/K, knit in pattern acc. to nd-diagram and col sequence, inc. at each end. B = dec. at each end. Cast off.

Fig. IV : Collar, knit two parts with reversed shapings

A = tubular cast on for K/K with Mohair taken double, sand. Cont. to knit in K/K. B = dec. and inc. with short rows. C = cont. straight. D = cont. to knit tubular with St.S. 8. End with a few R contrast yarn, release. Knit second part with reversed shapings and work buttonhole in R 42 over sts 13-20 from the left.

Waistband : For front part, knit twice

Tubular cast on for K/K with Mohair taken double, sand, 106 sts. Knit 42 R, working buttonholes in R 10 and 30 over sts 36-43 from the right. End with a few R contrast yarn, release. Knit second part omitting buttonholes.

Waistband : For back

As given for front but with 164 sts and omitting buttonholes.

Cuff : Knit two

As for waistband but with 78 sts, Knit 40 R, then RC 8 tubular with St.S 8. End with a few R contrast yarn, release.

To make up : Pin parts out to size and leave to dry under a damp cloth. Sew

shoulder seams. Sew waistband to back and front parts, st by st, backstitching through the open loops and unravelling contrast yarn. Fold front waistband in half to inside, then join it along about 5 cms to the main part at the front.

Join collar parts, press contrast yarn lightly, unravel contrast yarn, then sew to edge, st by st, backstitching through the open loops, sew in position on inside. Attach cuffs to sleeves in the same way. Sew side seams. Fold waistband in half to inside along the whole length and sew in position. Neaten buttonholes. Attach buttons.

Fig. III

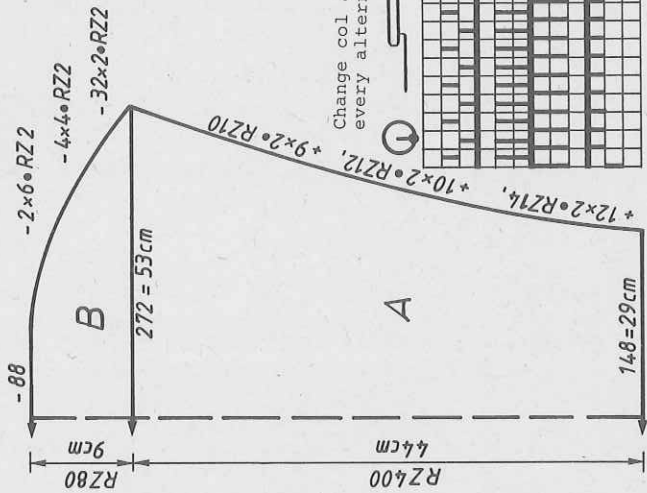

Col sequence
 32 R lilac-green
 16 R lilac-sand
 32 R lilac-green
 32 R green-rust
 16 R sand-rust
 16 R green-rust
 32 R rust-lilac
 16 R sand-rust
 12 R lilac-rust
 16 R rust-lilac
 32 R sand-green
 16 R lilac-green
 32 R sand-green
 32 R lilac-rust
 16 R lilac-green
 32 R lilac-rust
 32 R sand-lilac
 repeat

Change col acc. to col sequence every alternate row

Diagram for pattern

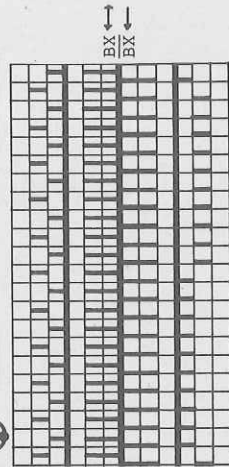

4442 DUOMATIC 80/S

Lady's sweater in yellow with released stitches

- Size : 88-92 cm bust
- Material : 310 g mixed yarn Acrylic/Viscose (VBS by Schaffhauser Wolle), 105 g shiny Viscose/cotton. Knitting in elastic.
- Stitch size : Pattern = 4 1/2. Welt and sleeve bands = 4. Collar and trimming bands = 8.
- Test square : 100 sts = 43 cm. RC 100 = 21 cm
- Pattern : Acc. to needle diagram and deco punchcard no.16. Welt and sleeve band in 1:1 rib. Collar and trimming band in st.st.

Fig. I : Back
 A = tubular cast on for 1:1 rib with mixed yarn. B = transfer all sts to back bed, knit in pattern acc. to nd-diagram with deco card, straight. C = dec. at each end, cont. straight. D = shape shoulders at each end. Cast off remaining sts loosely.

Fig. II : Front
 A, B, C as for Fig. I. D = divide work, place left half onto deckercomb, make note of deco card position. Cont to knit right half. Shape neck at left. E = shape shoulder at right. Place left half back onto nds of machine and knit with reversed shapings.

Fig. I

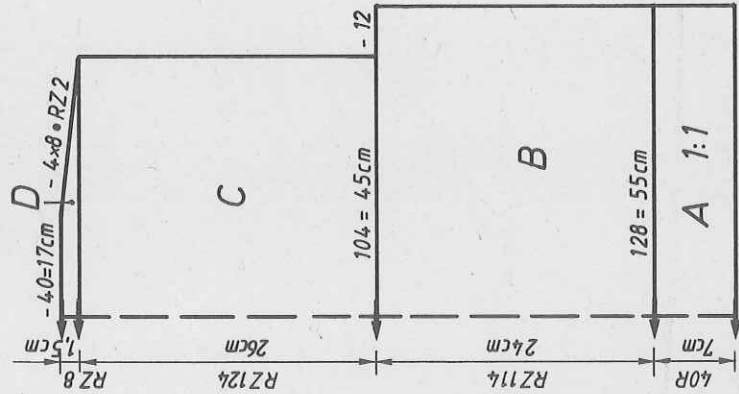

Fig. II

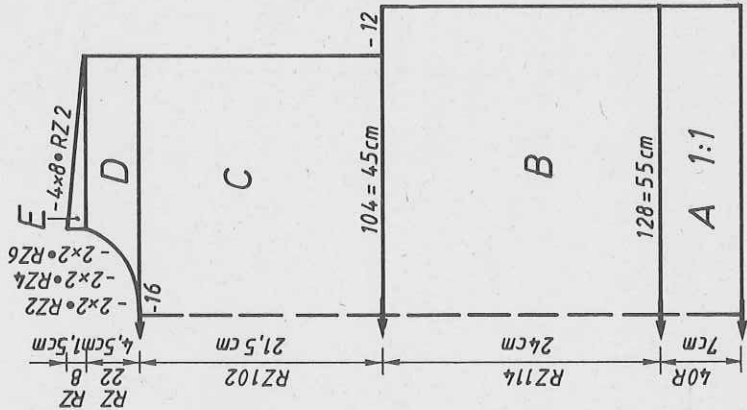
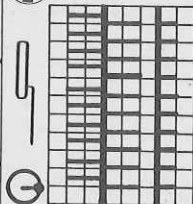

Fig. III : Sleeve, knit two tubular cast on for 1:1 rib with mixed yarn at the same time using the knitting in elastic. B = transfer all sts to back bed, cont. to knit in pattern acc. to nd-diagram with deco card, inc. at each end. C = cont. to knit straight. D = shape sleeve head at each end.

Collar : Knit one piece Single-bed cast on with mixed yarn, 120 sts, knit 20 R. Bring nds into WP on back bed, cont. to knit half tubular RC 10. End with a few R contrast yarn, release.

Trimming band : Knit two pieces Single-bed cast on with mixed yarn, 80 sts, knit 22 R. Cast off loosely. To make up : Pin parts out to size and leave to dry under a damp cloth. Sew shoulder seams. Join collar, then sew to neck edge first on the outside, st by st, backstitching through the open loops, then on the inside, at the same time unravelling contrast yarn (see photo). With large, loose stitches sew the trimming band to the sleeve head (right side out). With right sides facing, set in sleeve. Sew side seams.

Diagram for pattern



350 m length per 100 g (Mixed yarn)
 110 yds per 1 oz
 480 m length per 100 g (Shiny yarn)
 150 yds per 1 oz

FIG I

34-36	38-40	42-44	34-36	38-40	42-44
84	84	84	84	84	84
172	172	172	172	172	172

FIG II

34-36	38-40	42-44	34-36	38-40	42-44
84	84	84	84	84	84
172	172	172	172	172	172

34-36	38-40	42-44	34-36	38-40	42-44
84	84	84	84	84	84
172	172	172	172	172	172

34-36	38-40	42-44	34-36	38-40	42-44
84	84	84	84	84	84
172	172	172	172	172	172

34-36	38-40	42-44	34-36	38-40	42-44
84	84	84	84	84	84
172	172	172	172	172	172

34-36	38-40	42-44	34-36	38-40	42-44
84	84	84	84	84	84
172	172	172	172	172	172

34-36	38-40	42-44	34-36	38-40	42-44
84	84	84	84	84	84
172	172	172	172	172	172

34-36	38-40	42-44	34-36	38-40	42-44
84	84	84	84	84	84
172	172	172	172	172	172

34-36	38-40	42-44	34-36	38-40	42-44
84	84	84	84	84	84
172	172	172	172	172	172

34-36	38-40	42-44	34-36	38-40	42-44
84	84	84	84	84	84
172	172	172	172	172	172

34-36	38-40	42-44	34-36	38-40	42-44
84	84	84	84	84	84
172	172	172	172	172	172

34-36	38-40	42-44	34-36	38-40	42-44
84	84	84	84	84	84
172	172	172	172	172	172

34-36	38-40	42-44	34-36	38-40	42-44
84	84	84	84	84	84
172	172	172	172	172	172

34-36	38-40	42-44	34-36	38-40	42-44
84	84	84	84	84	84
172	172	172	172	172	172

34-36	38-40	42-44	34-36	38-40	42-44
84	84	84	84	84	84
172	172	172	172	172	172

34-36	38-40	42-44	34-36	38-40	42-44
84	84	84	84	84	84
172	172	172	172	172	172

34-36	38-40	42-44	34-36	38-40	42-44
84	84	84	84	84	84
172	172	172	172	172	172

For further FORM COMPUTER programmes see page 55

4447 DUOMATIC 80

Lady's jacket, beige/olive/yellow

Size : To fit 88 to 92 cm bust

Material : 390 g Chenille black, 320 g Chenille olive, 290 g cotton yarn beige, 180 g cotton thread yellow (taken 3-fold). 5 buttons. 1 pair shoulder pads.

Stitch size : Pattern = front 3, back 4 1/2. Collar, welt, cuffs = 5

Test square : Pattern = 100 sts = 20,5 cm. RC 100 = 6 cm

Pattern : Collar : 100 sts = 27 cm. 100 R = 25 cm

Pattern : 3-coloured Fairisle acc. to needle diagram and col sequence with self-punched deco card. Collar, welt and cuffs = 1:1 rib

Fig. I : Back

A = tubular cast on in 1:1 rib with cotton yarn beige. Bring all nds to WP and cont. to knit in pattern acc. to nd-diagram and col sequence with deco card. B = dec. at each end. When 3 cards have been knitted, position the card reader 20 nds to the right or left. Cont. to knit. C = dec. at each end, cast off.

Fig. II : Front. Knit two parts with reversed shapings

A = Fig. I but with fewer sts. B = dec. at right. When 3 cards have been knitted, shift card reader by 20 nds. C = dec. at left. D = dec. at right.

Fig.II

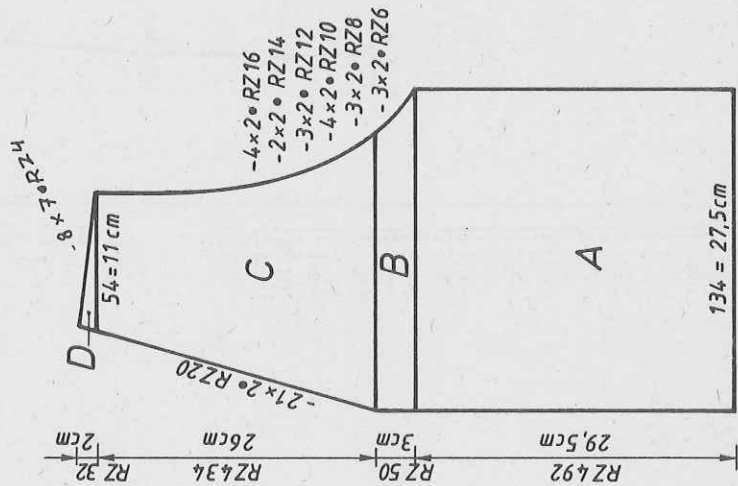
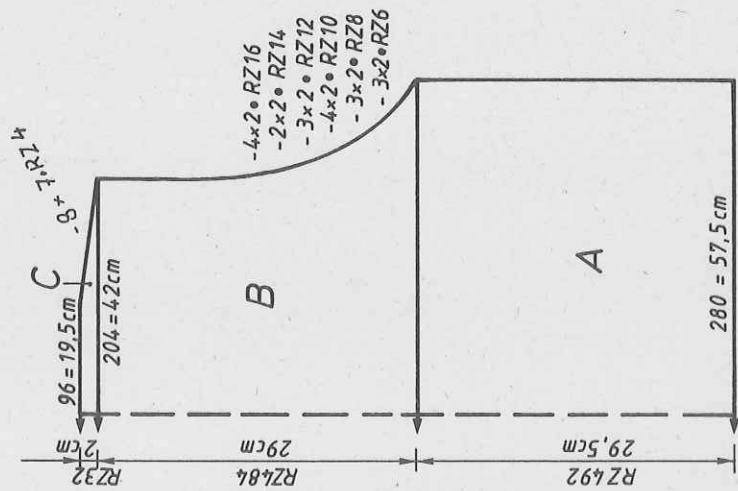

Fig.III

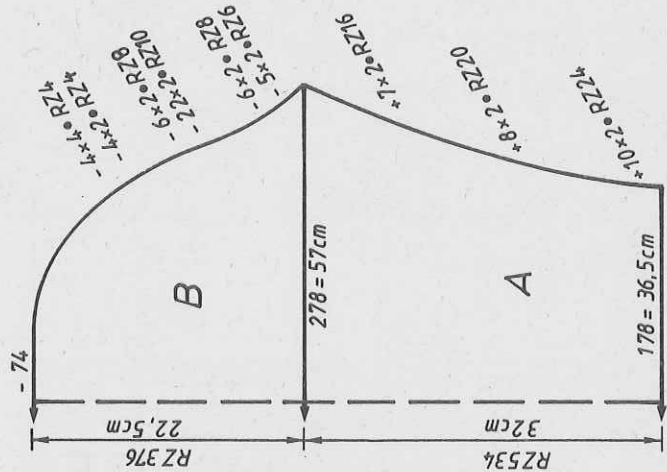

Fig.IV

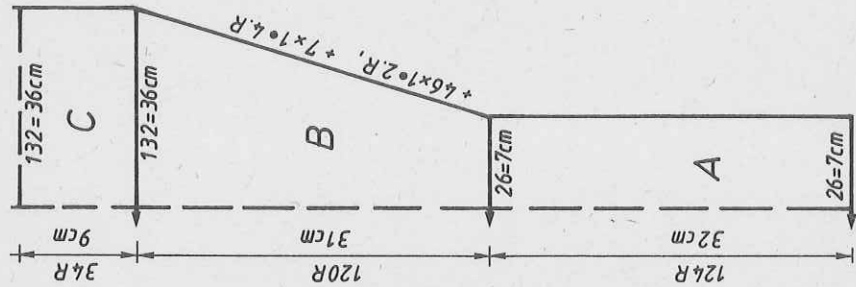

Fig. III : Sleeve, knit two alike

A = as for Fig. I but with fewer sts, inc. at each end. When 3 cards have been knitted, shift card reader by 20 nds. B = dec. at each end.

Fig. IV : Collar

A = tubular cast on for 1:1 rib with Chenille black, cont. straight, working buttonholes as follows : across sts 6-8 and 19-21 in R 4, 10, 48, 86 and 124. B = inc. at right. C = cont. straight. Knit D,E,F in reverse order and with reversed shapings, omitting buttonholes.

Cuffs : Knit two alike

Tubular cast on for 1:1 rib with Chenille black with 130 sts. Knit 80 R, cast off.

Welt : Knit one piece

As given for cuff but knitting 300 R.

To make up : Pin parts out to size and leave to dry under a damp cloth. Sew shoulder seams. With right sides facing, sew cuffs in position, gathering sleeve slightly. Set in sleeves, making pleats along sleeve head. Sew side seams. Sew welt into position, gathering main part slightly to fit welt.

Fold cuffs and welt in half to inside and sew on. With right sides facing, sew collar to neck edge, hem to inside. Neaten buttonholes. Attach buttons. Fix shoulder pads.

4413 DUOMATIC 80/S

Tie
 Material : 80 g silk red
 Stitch size : 3 3/4
 Test square : 100 sts = 22 cm. 100 R = 15 cm
 Pattern : Acc. to needle diagram with DECO card 120

A = tubular cast on in 1:1 rib, transfer all sts to front bed and knit with Deco card acc. to nd-diagram straight. B = dec. at each end. C = knit straight, cast off.
 To make up : Pin out to size and leave to dry under a damp cloth. On wrong side, sew vertical seam, leaving 10 cms open 6 cms from upper edge on the narrower part, take seam to the middle and close end. Turn the tie inside out and pull the two sides through the opening, close opening, pin tie out to size again and leave to dry under a damp cloth.

280 m per 100 g
 88 yds per 1 oz
 10 cm = approx. 4"

Diagram for pattern

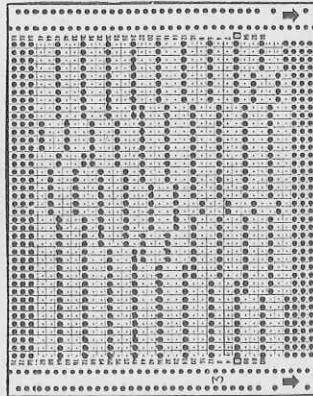
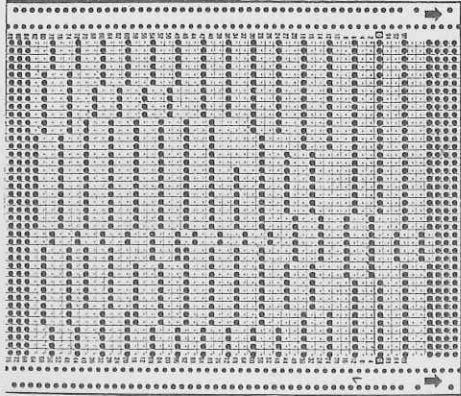
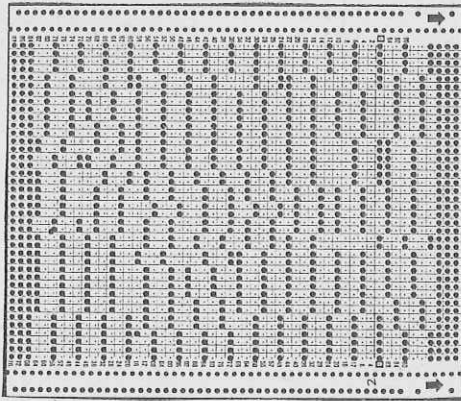
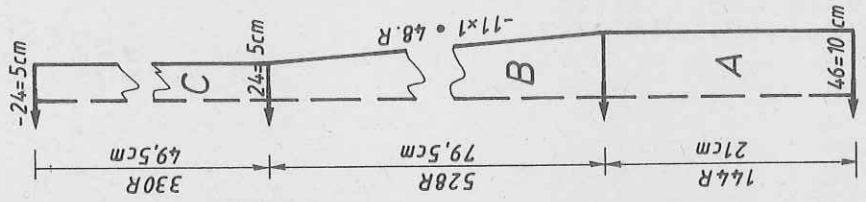
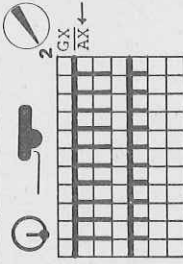

Cotton thread : 1200 m per 100 g
 377 yds per 1 oz
 Cotton : 380 m per 100 g
 119 yds per 1 oz
 Chenille : 210 m per 100 g
 66 yds per 1 oz

Col. sequence

- 2 R beige
- 2 R yellow
- 2 R olive
- 2 R
- 2 R

Diagram for pattern

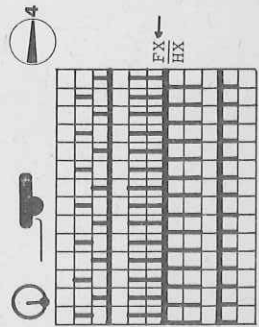

4447

	<u>Front cover</u>	
4447	Lady's jacket beige/olive/yellow	58
	<u>Back cover</u>	
4445 FC	Man's lumber jacket	54
4401 FC	Lady's jacket	4
4402 FC	Skirt, brick, to match jacket 4401	5
4404 FC	Summer sweater yellow	9
4405 FC	Lady's sweater, yellow, Fairisle	10
4406 FC	Waist coat jeans-blue	8
4407 FC	Lady's summer sweater lilac/yellow	12
4408 FC	Summer top in jeans-look	13
4409 FC	Mini skirt to match summer top 4408	13
4410 FC	Lady's sweater, low back neckline	16
4411	Man's blazer, navy	14
4412	Man's waist coat blue/red	15
4413	Tie	59
4414 FC	Waist coat with collar	7
4415 FC	Summer sweater with cable pattern	24
4416 FC	Lady's sweater brown/aubergine	20
4417 FC	Lady's sweater, rust	18
4418 FC	Wrap-over top, mustard	19
4419 FC	Waist coat rust/black	23
4420 FC	Lady's sleeveless sweater, 3-coloured	29
4421 FC	Skirt, rust	17
4422 FC	Child's jacket blue/red	22
4423 FC	Sleeveless summer sweater, lilac	25
4424	Lady's jacket lilac/green tweed-effect	30
4425 FC	Lady's sleeveless top, striped	31
4426 FC	Lady's zip-up jacket	42
4427 FC	Man's sweater, turquoise/petrol	26
4428 FC	Child's turquoise/petrol sweater	28
4429 FC	Man's lilac Fairisle sweater	40
4430 FC	Summer sweater turquoise	45
4431 FC	Lady's 4-col. waist coat with U80/U100	39
4432 FC	Child's sleeveless sweater	41
4433 FC	Child's lilac/petrol sweater	44
4434 FC	Skirt to match sweater 4416	21
4435 FC	"Tiger" sweater	32
4436 FC	"Tiger" trousers	33
4437 FC	Child's jacket with hood	36
4438 FC	Lady's sleeveless sweater, petrol	34
4439 FC	Skirt to match sweater petrol	35
4440 FC	Skirt, yellow with stripes	11
4441 FC	Lady's sweater	53
4442 FC	Lady's sweater, yellow, with released stitches	56
4443 FC	Man's blue/grey sweater	37
4444 FC	Lady's sweater in shiny yarn	57
4445 FC	Man's lumber jacket, 4-coloured	54
4446 FC	Lady's 3-coloured Fairisle sweater	50
4447	Lady's jacket beige/olive/yellow	58
4448 FC	Lady's white Fairisle jacket, navy, turq., lilac, green	46
4449 FC	Lady's sweater with released stitches	52
4450 FC	Man's reversible Fairisle sweater	48
4451	Clown with dress	35

! QUICK AND EASY TO KNIT GARMENTS