

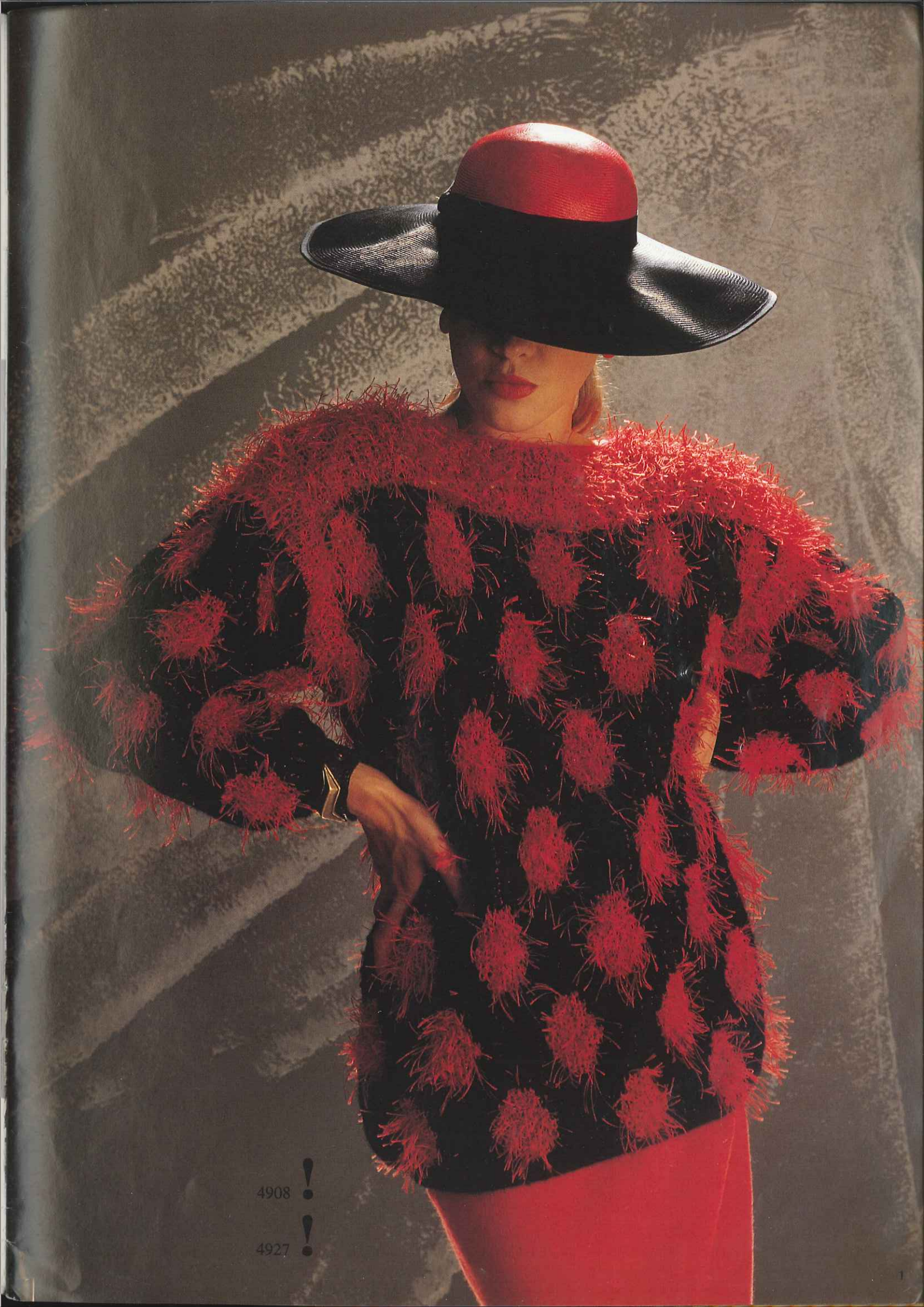

PASSAP®

INTERNATIONAL



4908 !

4927 !



4904

4906 !



4909

4924

4901



4902

4905 !

4903





Bx →
Rt ←

Création
Jean-Claude Dupont
Paris

4919

4920

Bx ↔

Bx ↔

4911

4915





2R N ↔ C 4
B ← C 4
2R A ↔ C 4
B ← C 4

N
B ←

4913

4914

4912

AXF →

Bx ←



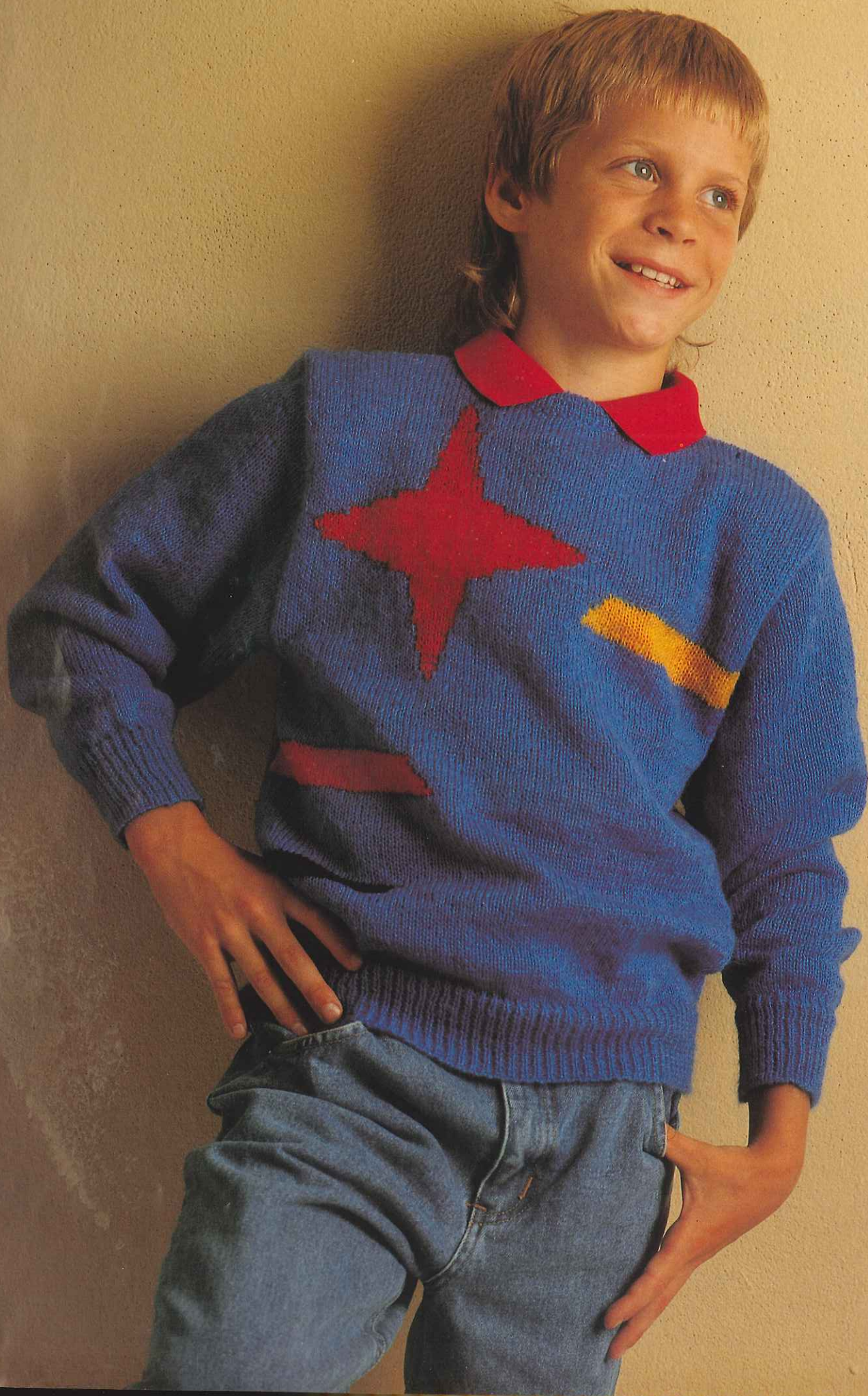

4928

4936



4937

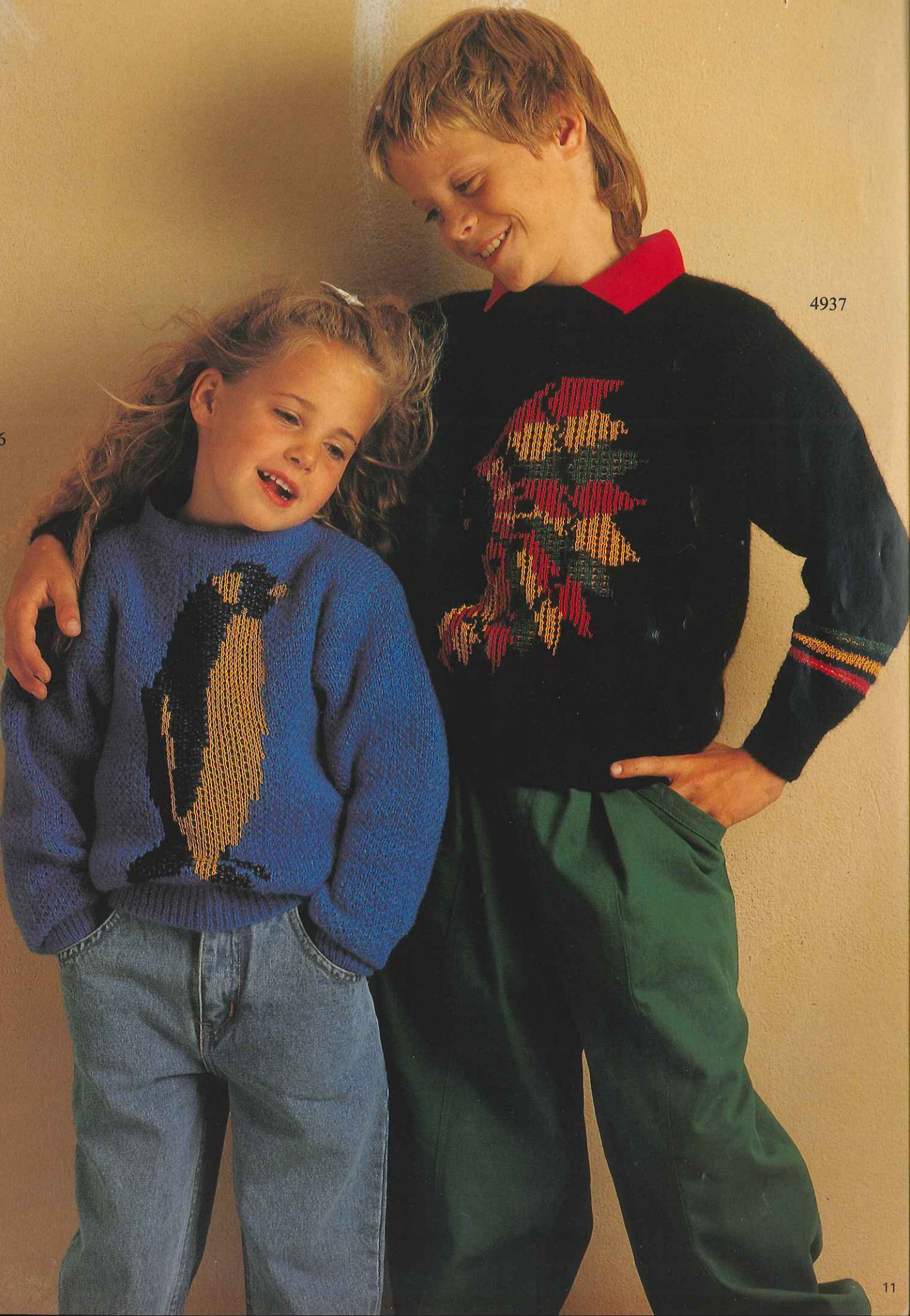

Création
Jean-Claude Dupont
Paris

4917

4918

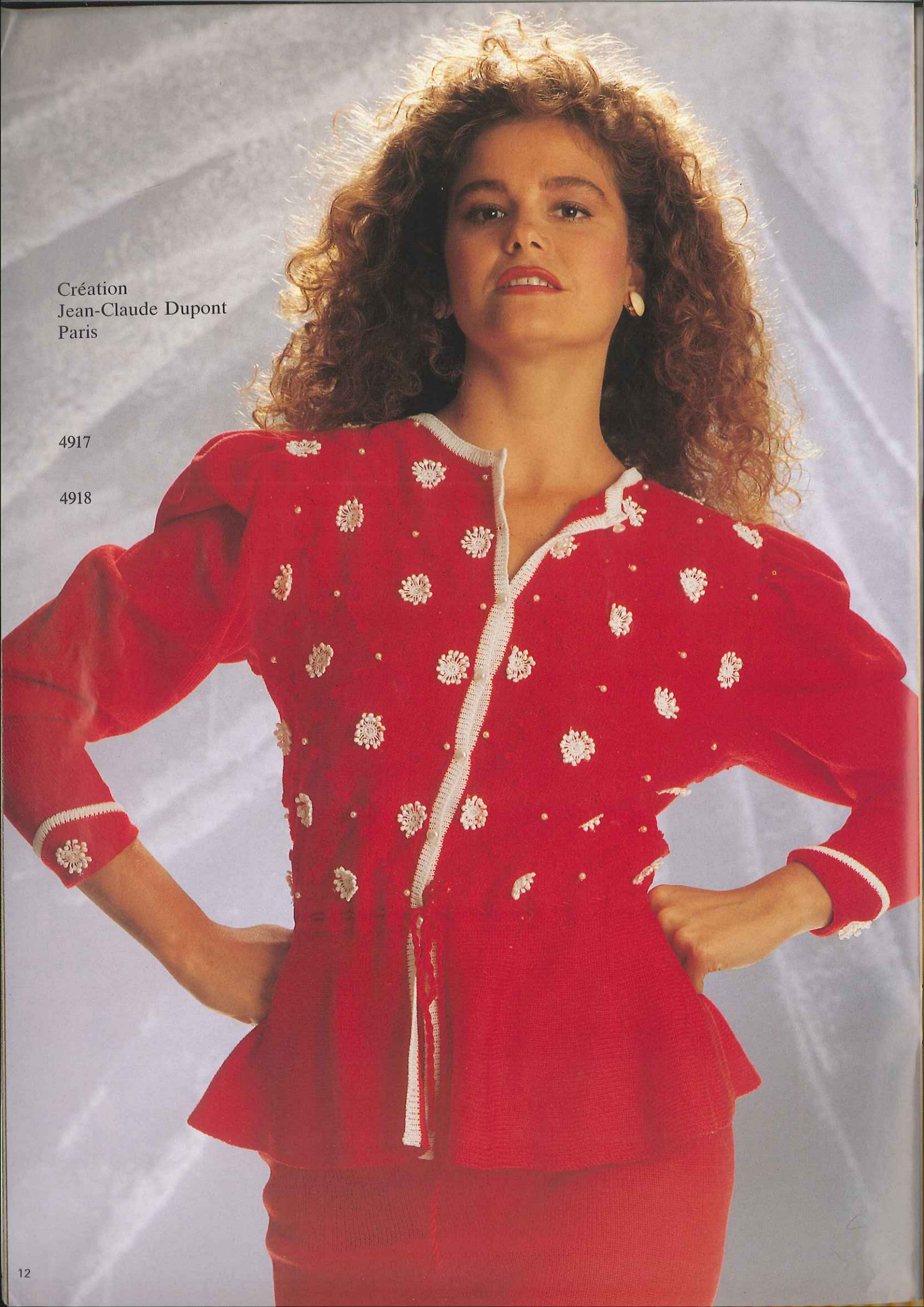

Création
Jean-Claude Dupont
Paris

4921

4923

4922

4929



4926

4907





4925

4930



EXP
1/2

4935 !



4932

4934 !

4910

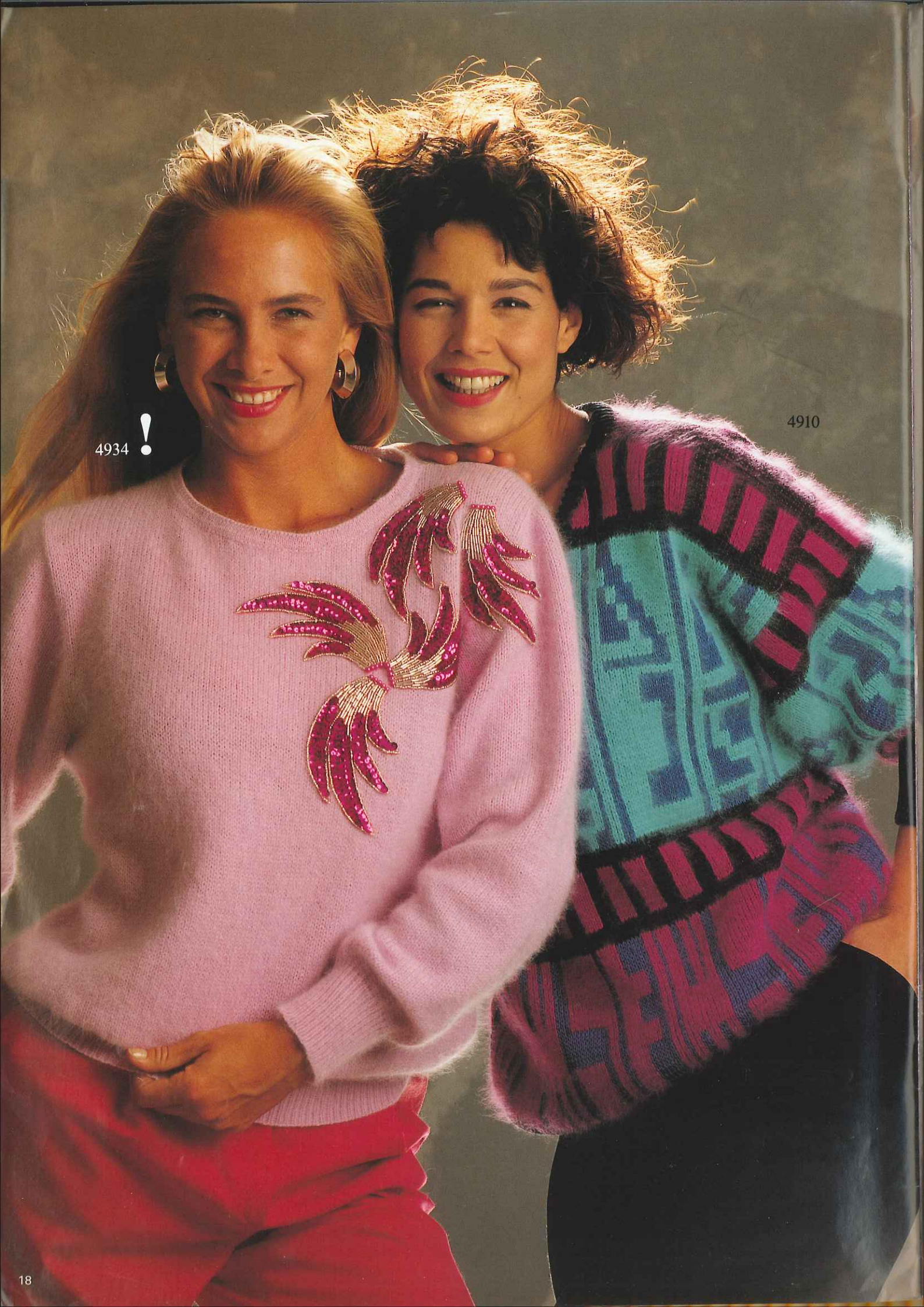

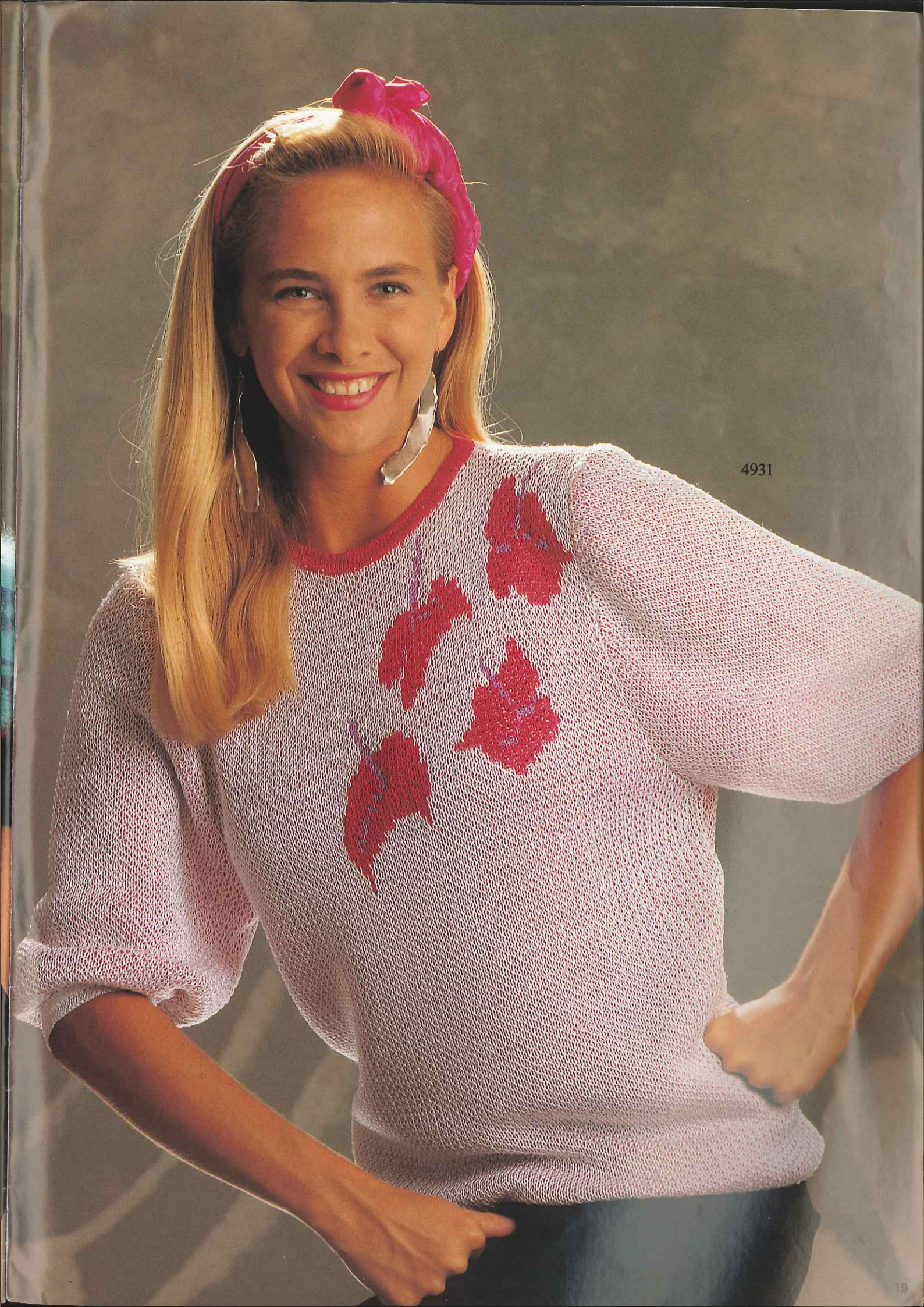

4931

4933



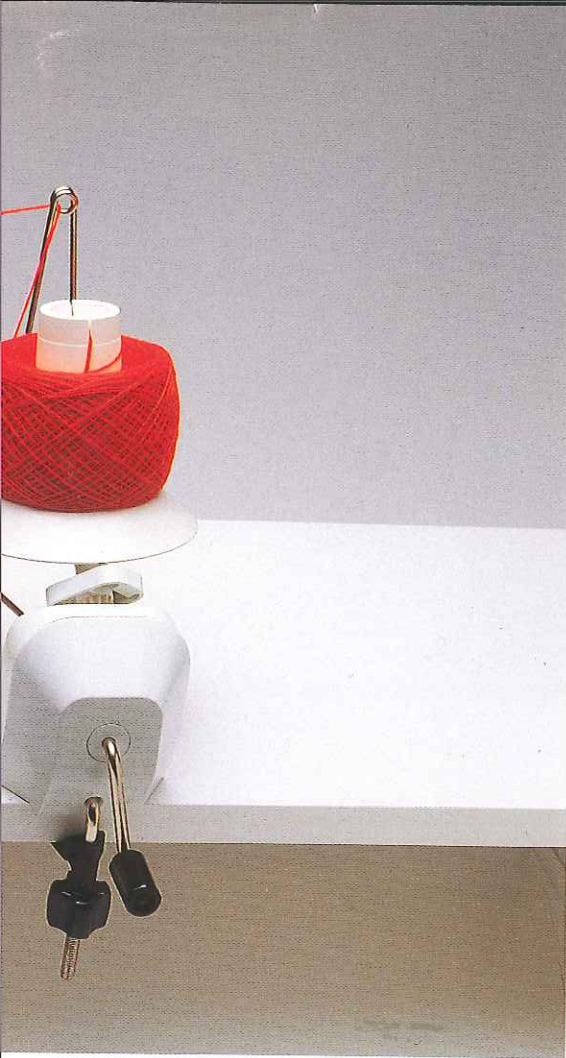

Optional extra
Accesorio especial

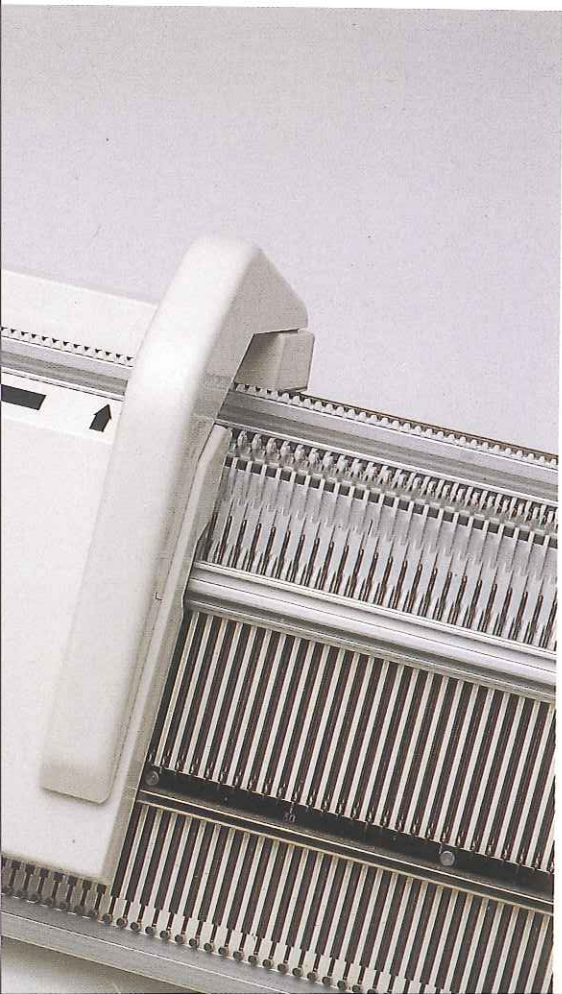

Neu
Wollwinder

Nouveau
Bobinoir

New
Yarn Winder

Nuevo
Bobinadora

U100E
das universal
Umhängeschloss
für Lochmuster
und Kraus

U100E
chariot multi-
transfert pour
points ajourés et
point mousse

U100E
the universal
transfer lock for
lace patterns and
purl stitch

U100E
el pasamallas
universal para
diseños calados y
punto bobo

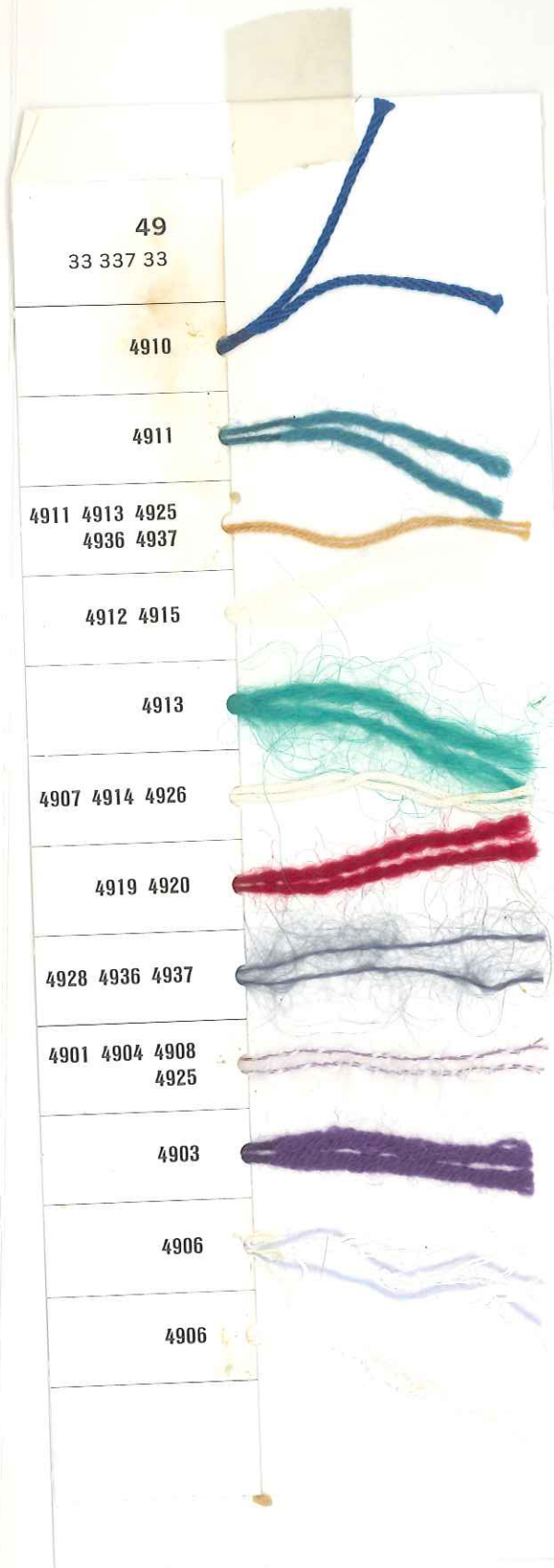

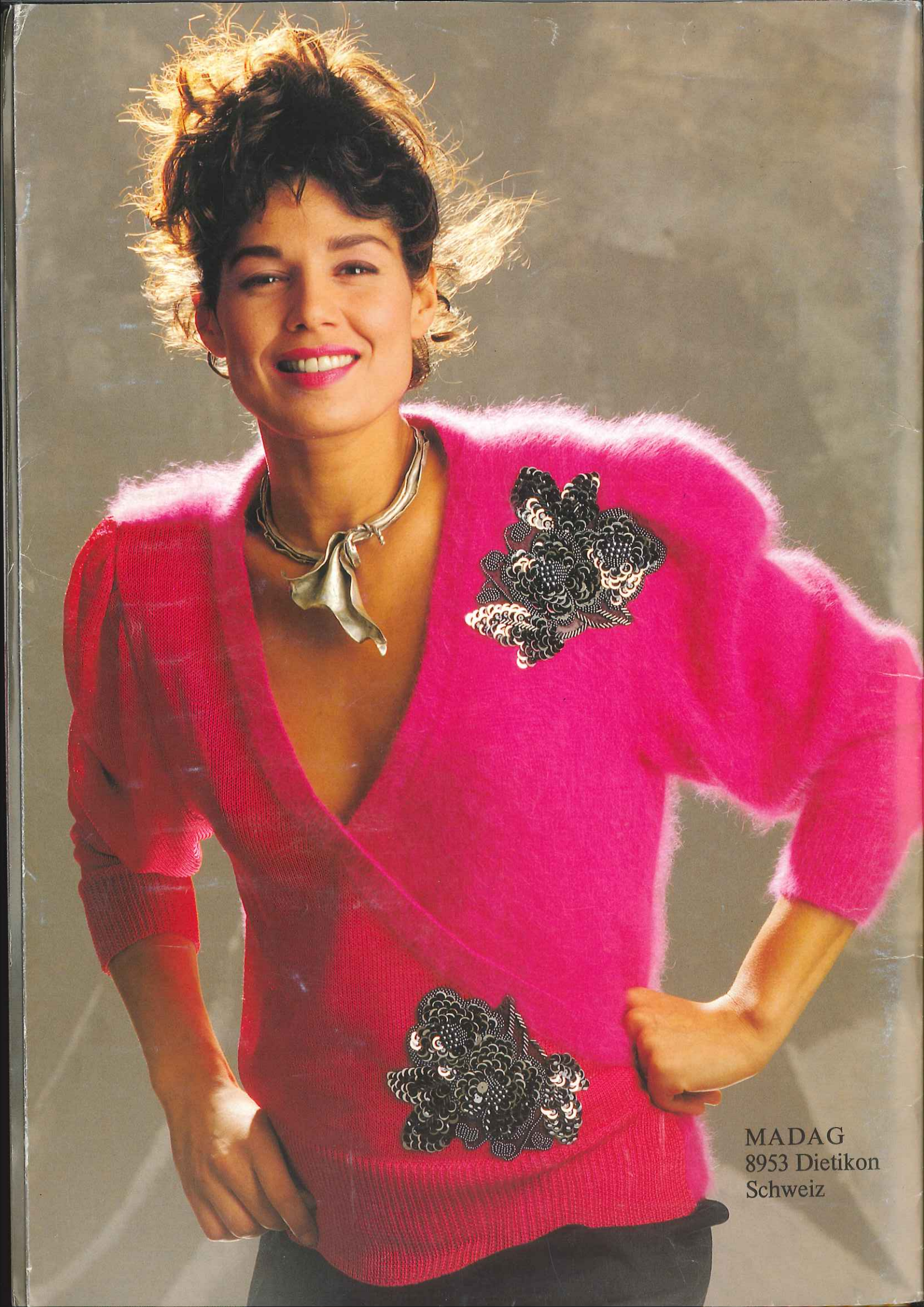

MADAG
8953 Dietikon
Schweiz

duomatic 80

duomatic S

ELECTRONIC 6000

Description Book for Model Book No. 49

NEW : Pattern Sheets for

ELECTRONIC 6000

NOW AVAILABLE : P R E - P R I N T E D P A T T E R N S H E E T S
NO MORE COUNTING AND FILLING IN SQUARES - JUST ENTER YOUR SHEETS
AND KNIT!

WE HAVE SELECTED THREE PARTICULARLY ATTRACTIVE PATTERNS FROM THIS
MODEL BOOK - PATTERNS THAT YOU WILL SURELY USE AGAIN AT A LATER
DATE WITH DIFFERENT YARNS AND DIFFERENT COLOURS FOR A DIFFERENT
EFFECT.

FOR THE FOLLOWING GARMENTS PRINTED STITCH PATTERN SHEETS ARE
AVAILABLE FROM YOUR DEALER :

| | | | |
|------|----------------------------------|----------|-----------|
| 4902 | LADY'S JACKET IN 4-COL FAIR ISLE | ORDER NO | 33 339 03 |
| 4931 | LADY'S 3-COL FAIR ISLE SWEATER | ORDER NO | 33 339 13 |
| 4937 | CHILD'S RED INDIAN SWEATER | ORDER NO | 33 339 23 |

C O N T E N T S

| | | |
|---------|--|----|
| | <u>Front cover</u> | |
| 4910 FC | Lady's sweater with Angora | 21 |
| | <u>Back cover</u> | |
| 4935 FC | Lady's cross-over sweater | 51 |
| 4901 FC | Lady's turquoise pin tucks sweater | 6 |
| 4902 FC | Lady's jacket in 4-col Fair Isle | 8 |
| 4903 FC | Lady's jacket in 4 colours with U70/U100E | 10 |
| 4904 FC | Lady's jacket for ELECTRONIC 6000 | 12 |
| 4905 FC | Skirt matching 4-col Fair Isle jacket (4902) | 13 |
| 4906 FC | Lady's lilac and white striped sweater | 14 |
| 4907 FC | Lady's pink sweater | 15 |
| 4908 FC | Lady's sweater with red dots | 20 |
| 4909 FC | Lady's lilac jacket | 18 |
| 4910 FC | Lady's sweater with Angora | 21 |
| 4911 FC | Lady's sweater in four colours | 24 |
| 4912 FC | Man's black and white jacket | 26 |
| 4913 FC | Man's sweater with stars motif | 28 |
| 4914 FC | Child's sweater with sheep motif | 17 |
| 4915 FC | Child's sweater with lettering for ELECTRONIC 6000 | 23 |
| 4917 FC | Lady's red floral skirt to match skirt 4918 | 30 |
| 4918 FC | Lady's skirt to match jacket 4917 | 29 |
| 4919 | Lady's Fair Isle jacket | 32 |
| 4920 FC | Skirt to match jacket 4919 | 35 |
| 4921 | Lady's apple green jacket with lace trimming | 34 |
| 4922 FC | Skirt to match jacket 4921 | 36 |
| 4923 | Summer top, white, matching two-piece 4921/22 | 37 |
| 4924 FC | Lady's skirt in two shades of lilac to match 4909 | 39 |
| 4925 FC | Lady's mint-coloured sweater for ELECTRONIC 6000 | 38 |
| 4926 FC | Lady's white raglan sweater with U70/U100E | 40 |
| 4927 FC | Skirt to match sweater 4908 | 41 |
| 4928 FC | Child's intarsia sweater for ELECTRONIC 6000 | 42 |
| 4929 FC | Lady's sweater, white | 49 |
| 4930 FC | Lady's Angora sweater | 44 |
| 4931 FC | Lady's 3-col Fair Isle sweater for ELECTRONIC 6000 | 46 |
| 4932 FC | Lady's Angora sweater with U70/U100E | 48 |
| 4933 FC | Lady's white Angora sweater | 50 |
| 4934 FC | Lady's pink Angora sweater | 56 |
| 4935 FC | Lady's cross-over sweater | 51 |
| 4936 FC | Child's Penguin sweater | 53 |
| 4937 FC | Child's red Indian sweater | 54 |

! QUICK AND EASY TO KNIT GARMENTS

ABBREVIATIONS









| | |
|---|---|
| st(s) | stitch(es) |
| St.S | Stitch Size |
| nd(s) | needle(s) |
| R | Row |
| RZ=RC | Row Counter |
| 2 R | Knit 2 Rows |
| 4 R | Knit 4 Rows |
| 1  | Racking handle one full turn to the right |
| 2  | Racking handle two full turns to the right |
| 1  | Racking handle one full turn to the left |
|  | Rack back bed to the extreme right before you start pattern |
|  | Transfer stitches from back to front bed |
|  | Transfer stitches from front to back bed |
|  | Lever position for U80/U100/U100E |
| col 1 | First colour |
| col 2 | Second colour |
|  | With front lock alone |
| x | When finished, unravel these stitches |

DIAGRAM PATTERNS

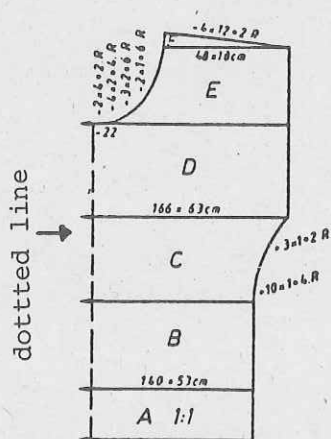
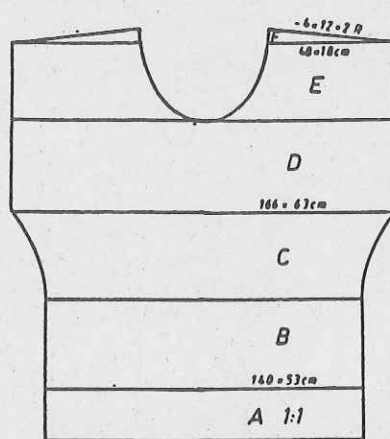

Diagram
This pattern diagram only shows half of the shape being knitted.



Knitting
This is the actual shape being knitted following the indications in the diagram on the left.

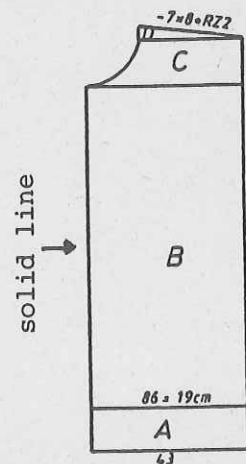

Diagram + Knitting
Here the diagram and the shape being knitted are identical since the centre line is not dotted; in this case the diagram represents a jacket front.

Note : The number of stitches always refers to the whole width, i.e. our sweater is 140 stitches wide at the bottom.

4 INCREASING AND DECREASING

- +3x2·8.R** = increase 2 stitches every 8th and following 8th rows 3 times in all (i.e. the distance between the increases is always 8 rows.)
- 19x3·6.R** = decrease 3 stitches every 6th and following 6th rows 19 times in all (i.e. the distance between the decreases is always 6 rows.)
- 17x1·2./4.R** = decrease 1 stitch alternately once after 2 rows and once after 4 rows 17 times in all.
- ▲-4x8·2.R▲** = the black triangles indicate increases or decreases with short rows (graduations).
When decreasing, the stitches are not being cast off but the pushers are brought to Rest Position [for ELECTRONIC 6000 'out of work' = pushed right down].
When increasing, not the actual stitches are increased but pushers are gradually brought to Working Position.

NUMBER OF STITCHES

Normally the stitches indicated refer to the stitches of the front bed, the stitches of the back bed are taken for granted.

(I.e. when you have to decrease two stitches, for double bed knitting this means two stitches have to be decreased on the front bed and two stitches on the back bed.)

Note : If you are not knitting with all the needles but only with every alternate needle (e.g. 1:1 rib), you still have to count the the empty needles between the needles carrying stitches, i.e. the number of stitches will indicate the width on the needle bed across which you are going to knit.

Exception : For certain patterns where on the back bed, but not on the front bed, you knit with all needles (e.g. transfer patterns) it may be more practical to count only the stitches on the back bed.

Important : Always look at the indications given for 'Test Square'. For all double bed patterns we indicate how to count the stitches.

U70, U80, U100, U100E

- U70 Can be used with the DUOMATIC S, DUOMATIC 80, ELECTRONIC 6000.
All the patterns knitted with lever position  for U80/U100 and U100E can also be knitted with the U70.
- U80 Can be used with the DUOMATIC S and DUOMATIC 80
- U100 Can be used with the DUOMATIC S and DUOMATIC 80
- U100E Can be used with the DUOMATIC S, DUOMATIC 80 and ELECTRONIC 6000

FORM PROGRAMME

5

Enter the measurements of your test square as follows :

- A** = enter the measurement in mm of 40 rows of your test square
B = enter the measurement in mm of 40 sts of your test square
C = enter the measurement in mm of 40 rows of the band. Note :
It is possible for 'C' to appear twice in a programme, in which case the same measurement has to be entered twice.

Flashing figures :

For the flashing figures 1 to 5 you will no longer find separate explanations in the descriptions. What has to be done when these flashing figures appear, can be looked up in the general explanations which should in any case be studied carefully before you start to knit.

The general meaning of the flashing figures is as follows :

- 1** Cast on over the indicated number of needles on the front bed.
- 2** Transfer from band to pattern.
- 3** Divide work into two equal halves for neck opening.
- 4** End of first shoulder, to knit second shoulder press key 'GO'.
- 5** End of knitting.

For many garments you will find for the neck or armhole band, or even the front bands of a jacket, the remark :

"Use programme for 'band knitted straight', using the following programme :

80
100
 . mm 40 R
 . mm 40 sts
4
1
 .
38 } cm width of band
4 } or neck opening
1 }
 .
6
6
 . cm height of band
0

Important : In both places where it says "width of band or neck opening", always enter the same measurement in both places.

Width of band or neck opening always means the width you obtain from the stitches you have cast on.

Height of band always means the measurement you obtain from the rows you have knitted.

Whilst every care is taken to ensure the accuracy of the patterns, charts, diagrams, etc published in the Model Book, MADAG and their dealers accept no responsibility whatsoever for any damage, loss or the like arising from their use.

4901 DUOMATIC 80/S ELECTRONIC 6000

Lady's turquoise pin tucks sweater

[Instructions for ELECTRONIC 6000 in square brackets]

- Size :** To fit 88 - 92 cm bust
- Material :** 750 g Mohair/Acrylic (Ciuffetto, Filpucci, col. 1174)
- Stitch size :** Pattern = front 4 1/2, back 5. Welt = front 4 1/4, back 4 1/2. Cuff = 4 1/2. Collar = 6 1/2.
- Test square :** 100 sts (counted on front bed) = 39 cm. RC 100 = 8 cm
- Pattern :** Acc to nd-diagram 1 with self-punched deco card [self-drawn pattern sheet, 1 hole in the deco card = 1 square on the pattern sheet, Knit Tech 253]. Welt = tubular [cast on 8, cont to knit]. Cuff = tubular [cast on 8, cont to knit]. Collar = Fisherman's rib in 1:1 [cast on 1, knit Tech 112] and acc to nd-diagram 2 [the same for ELECTRONIC]

Fig. I
750 m length per 100 g
235 yds per 1 oz
10 cm = approx 4"

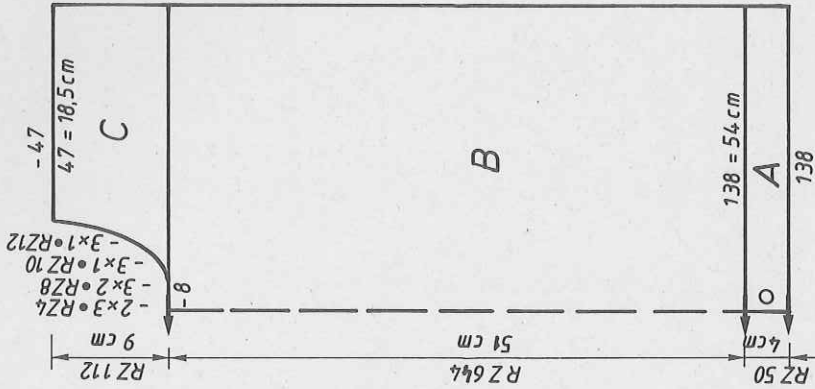
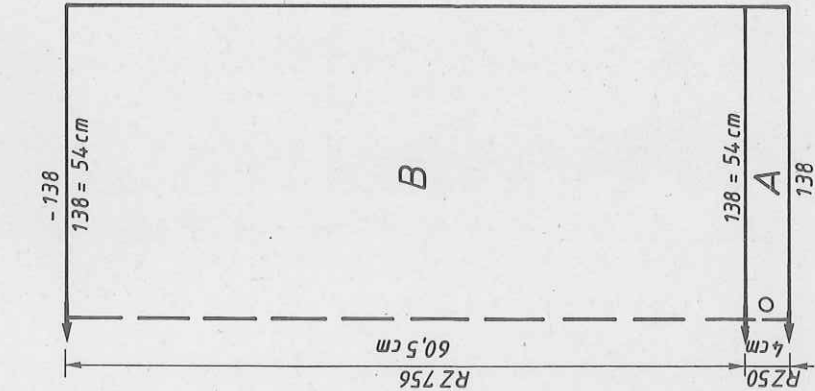

Fig. II

Fig. I : Back

A = closed cast on for tubular [cast on 8, cont to knit]. Knit the last row with lock setting N front and back [same for ELECTRONIC]. B = knit in pattern acc to nd-diagram 1 with deco card [self-drawn pattern sheet, Knit Tech 253], cont to knit straight. Cast off.

Fig. II : Front

A + B = as given for Fig. I, but fewer R. C = divide work, make centre of pattern position [make note of electronic RC position]. Cast off centre sts, place left half onto dekercombs. Cont to knit right half, shape neck at left, cast off. Place left half back onto nds of machine, knit with reversed shapings.

Fig. III : Sleeve, knit two

A = tubular cast on for K/K [cast on 2], knit in pattern acc to nd-diagram 1 with deco card [self-drawn pattern sheet, Knit Tech 253], inc at each end. Cast off.

Collar : Use two strands of yarn

Tubular cast on for 1:1 rib with 100 sts (50 sts on each bed) [cast on 1] knit in Fisherman's 1:1 rib [Knit Tech 112] 80 R, then knit RC 8 acc to nd-diagram 2 for neckband (alternative : knit 4 R Lock front N, back GX, then 4 R Lock front GX, back N [same for ELECTRONIC]). End with a few R contrast yarn, release.

Cuff : Knit two

Closed cast on for tubular [cast on 8, cont to knit] with 58 sts on each bed, knit RC 80. End with a few R contrast yarn, release.

To make up : Block parts and leave to dry under a damp cloth. Sew shoulder seams. Join collar with mattress stitch, sew to outside neck edge, st by st, backstitching through the open loops and unravelling contrast yarn, hem down on inside. Gathering sleeve end to match cuff, sew cuff to sleeve, st by st, backstitching through the open loops and unravelling contrast yarn, and sleeve seams. With right sides facing, set in sleeves. Sew side and sleeve seams.

Diagram 1 for pin tuck pattern.
[Knit Tech 253]

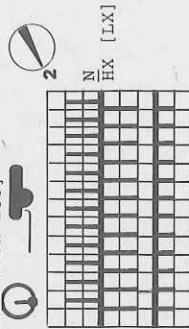

Fig. III

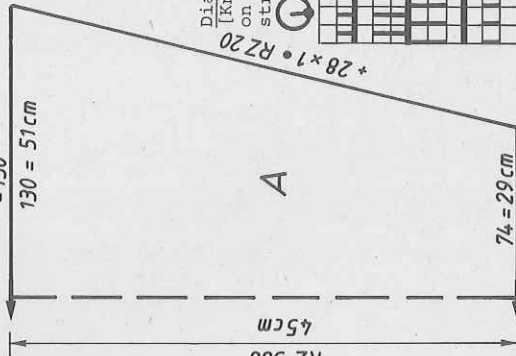
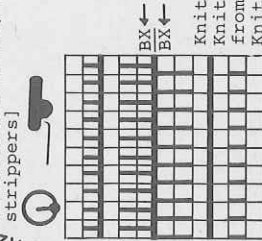

Diagram 2 for collar
[Knit Tech 181, but all pushers on back bed in WP, black strippers]



Knit with 2 balls of same yarn
Knit 2 R with 1st feed eyelet from the left
Knit 2 R with 2nd feed eyelet from the left

4901

Chart for self-drawn
DECO punchcard
(for pattern sheet
draw only half the
width)

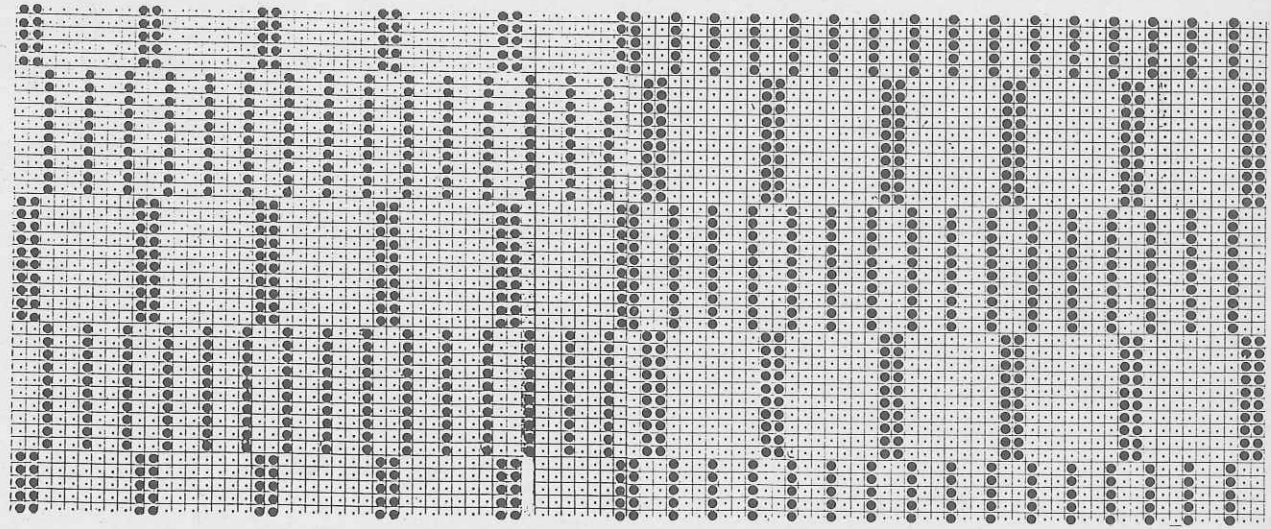

FIG I

| | 34-36 | 38-40 | 42-44 |
|----|-------|-------|-------|
| 1 | 32 | 32 | 32 |
| 2 | 156 | 156 | 156 |
| 3 | . | . | . |
| 4 | . | . | . |
| 5 | 128 | 138 | 148 |
| 6 | 90 | 96 | 102 |
| 7 | 195 | 195 | 195 |
| 8 | . | . | . |
| 9 | 7 | 7 | 7 |
| 10 | 19 | 19 | 19 |
| 11 | 38 | 38 | 38 |
| 12 | 128 | 138 | 148 |
| 13 | 86 | 92 | 98 |
| 14 | 60 | 60 | 60 |
| 15 | 65 | 65 | 65 |
| 16 | 97 | 97 | 97 |
| 17 | 1 | 1 | 1 |
| 18 | 0 | 0 | 0 |

FIG II

| | 34-36 | 38-40 | 42-44 |
|----|-------|-------|-------|
| 1 | 32 | 32 | 32 |
| 2 | 156 | 156 | 156 |
| 3 | . | . | . |
| 4 | . | . | . |
| 5 | 128 | 138 | 148 |
| 6 | 90 | 96 | 102 |
| 7 | 195 | 195 | 195 |
| 8 | . | . | . |
| 9 | 7 | 7 | 7 |
| 10 | 19 | 19 | 19 |
| 11 | 38 | 38 | 38 |
| 12 | 128 | 138 | 148 |
| 13 | 86 | 92 | 98 |
| 14 | 60 | 60 | 60 |
| 15 | 65 | 65 | 65 |
| 16 | 97 | 97 | 97 |
| 17 | 1 | 1 | 1 |
| 18 | 0 | 0 | 0 |
| 19 | 226 | 226 | 226 |
| 20 | 124 | 124 | 124 |
| 21 | 74 | 74 | 74 |
| 22 | 160 | 168 | 168 |
| 23 | 180 | 180 | 180 |
| 24 | 183 | 183 | 183 |
| 25 | 4 | 5 | 5 |
| 26 | 159 | 167 | 167 |
| 27 | 7 | 9 | 9 |
| 28 | 151 | 167 | 167 |
| 29 | 10 | 12 | 12 |
| 30 | 7 | 7 | 7 |
| 31 | 128 | 128 | 128 |
| 32 | 0 | 0 | 0 |
| 33 | 0 | 0 | 0 |

FIG III

| | 34-36 | 38-40 | 42-44 |
|----|-------|-------|-------|
| 1 | 32 | 32 | 32 |
| 2 | 156 | 156 | 156 |
| 3 | . | . | . |
| 4 | . | . | . |
| 5 | 72 | 74 | 76 |
| 6 | 3 | 3 | 3 |
| 7 | 3 | 3 | 3 |
| 8 | 38 | 38 | 38 |
| 9 | 126 | 130 | 134 |
| 10 | 3 | 3 | 3 |
| 11 | 3 | 3 | 3 |
| 12 | 42 | 42 | 41 |
| 13 | 59 | 60 | 61 |
| 14 | 97 | 97 | 97 |
| 15 | 1 | 1 | 1 |
| 16 | 0 | 0 | 0 |

* = cm hip
** = cm bust
*** = cm total length

4902 DUOMATIC 80 ELECTRONIC 6000

Lady's jacket in 4-col Fair Isle

[Instructions for ELECTRONIC 6000 in square brackets]

Size : To fit 88 - 92 cm bust

Material : 220 g Angora turquoise (Bouton d'or, TRIO) · 190 g Mohair/Acrylic olive (Ciuffetto, Filpucci, Italy) · 190 g fluffy Mohair blue · 105 g shiny yarn pale turquoise

Stitch size : Pattern = front 4 1/2, back 4. Welt and cuff = 3 3/4.

Neck and front bands = 4

Test square : 100 sts (counted on front bed) = 39 cm. RC 100 = 8,5 cm

Pattern : 4-col Fair Isle acc to nd-diagram with self-punched deco card [self-drawn pattern sheets : pattern sheet A ADD

pattern sheet B, 3.COL = YES, ADD pattern sheet C,

4.COL = YES, Knit Tech 210, but with left arrow key at the

back]. Welt and cuff = tubular [cast on 8, cont to knit].

Neck and front bands = half tubular, open at right

[cast on 12, Knit Tech 108]

Fig. I : Back

A = closed cast on for tubular [cast on 8, cont to knit] in blue fluffy Mohair. Knit the last R with Lock setting front and back N [the same for ELECTRONIC]. B = knit in 4-col Fair Isle acc to nd-diagram in col sequence with deco card [self-drawn pattern sheets, Knit Tech 210, with left arrow key on back Lock], straight. C = dec at each end, cast off.

Fig. II : Front, knit two parts with reversed shapings

A + B = as for Fig. I but fewer sts, and fewer R on section B. C = dec at left. D = dec at right, dec at left. Cast off.

Fig. III : Sleeve, knit two

A = closed cast on for tubular [cast on 8, cont to knit] in blue fluffy Mohair. Knit the last R with Lock setting front and back N [the same for ELECTRONIC]. B = knit in 4-col Fair Isle acc to nd-diagram in col sequence with deco card [self-drawn pattern sheets, Knit Tech 210, with left arrow key on back Lock], inc at each end. C = dec at each end. Cast off.

Neck and front band : Knit two pieces, blue fluffy Mohair

Cast on for half tubular, open at right, with 122 sts on each bed, using

contrast yarn [cast on 12], cont to knit in blue fluffy Mohair [Knit Tech

108], RC 28 with St.S 4, RC 2 with St.S 4 1/2, RC 28 with St.S 4. End with

a few R contrast yarn, release.

To make up : Block parts and leave to dry under a damp cloth. Sew shoulder

seams. Sew neck and front band to outside neck and front edges, st by st,

backstitching through the open loops and unravelling contrast yarn, hem

down on inside. Set in sleeves with right sides facing. Sew side and sleeve

seams.

Fig. I - 94

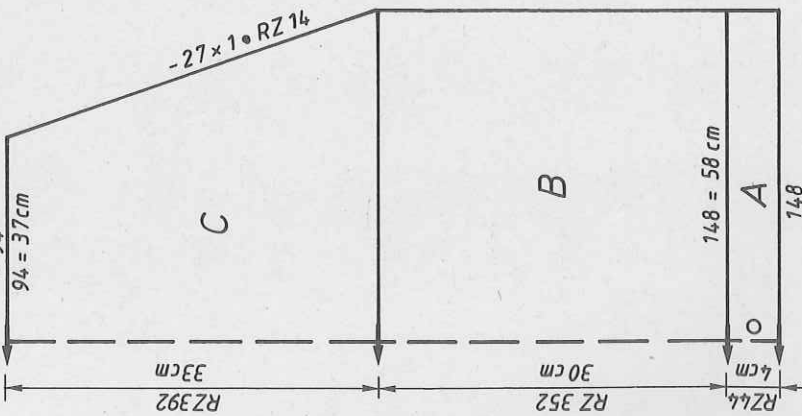

Fig. II

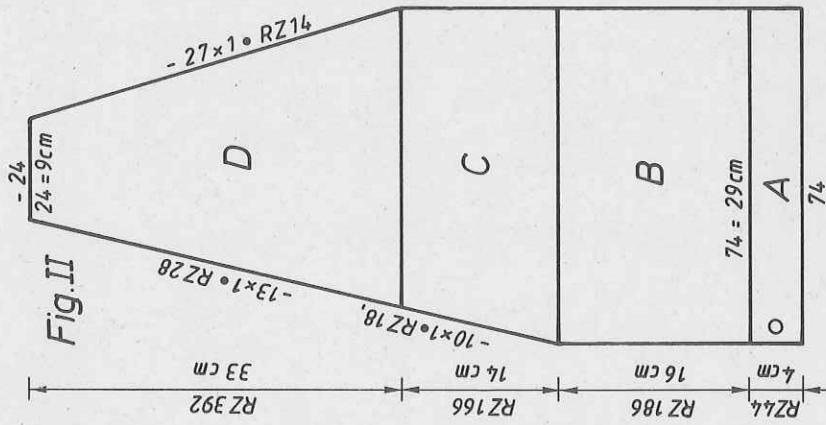
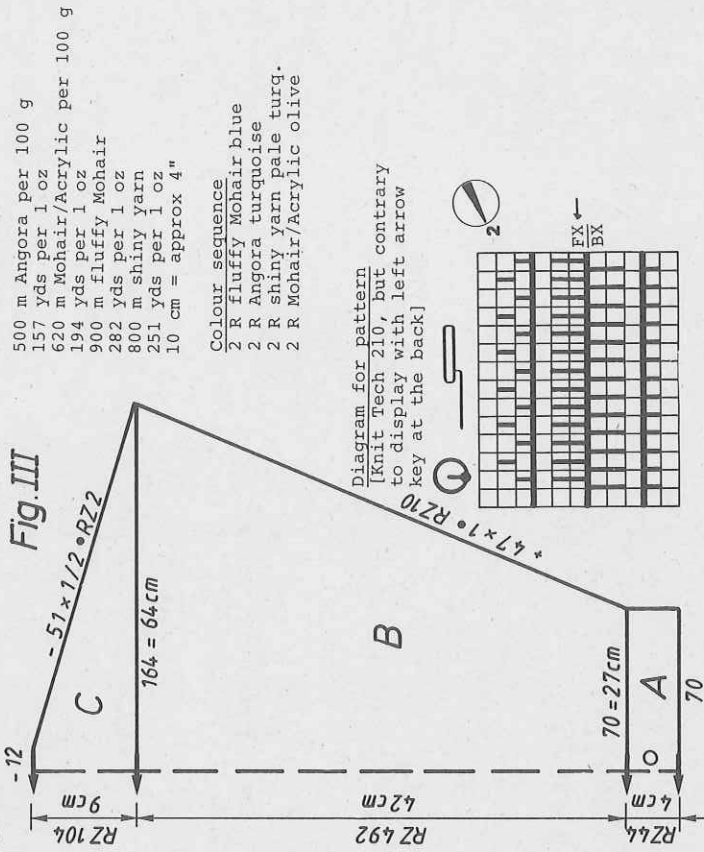

Fig. III



- 500 m Angora per 100 g
- 157 yds per 1 oz
- 620 m Mohair/Acrylic per 100 g
- 194 yds per 1 oz
- 900 m fluffy Mohair
- 282 yds per 1 oz
- 800 m shiny yarn
- 251 yds per 1 oz
- 10 cm = approx 4"

- Colour sequence
- 2 R fluffy Mohair blue
 - 2 R Angora turquoise
 - 2 R shiny yarn pale turq.
 - 2 R Mohair/Acrylic olive

Diagram for pattern
[Knit Tech 210, but contrary
to display with left arrow
key at the back]

4902

FIG I

| | 34-36 | 38-40 | 42-44 |
|----|-------|-------|-------|
| 1 | 34 | 34 | 34 |
| 2 | 156 | 156 | 156 |
| 3 | . | . | . |
| 4 | . | . | . |
| 5 | 138 | 148 | 158 |
| 6 | 3 | 3 | 3 |
| 7 | 3 | 3 | 3 |
| 8 | 195 | 195 | 195 |
| 9 | . | . | . |
| 10 | 7 | 7 | 7 |
| 11 | 18 | 18 | 18 |
| 12 | 38 | 38 | 38 |
| 13 | 138 | 148 | 158 |
| 14 | 3 | 3 | 3 |
| 15 | 3 | 3 | 3 |
| 16 | 11 | 10 | 9 |
| 17 | 67 | 67 | 67 |
| 18 | 103 | 103 | 103 |
| 19 | 7 | 7 | 7 |
| 20 | 111 | 111 | 111 |
| 21 | 191 | 191 | 191 |
| 22 | 146 | 148 | 150 |
| 23 | 127 | 127 | 127 |
| 24 | 181 | 189 | 193 |
| 25 | 1 | 1 | 1 |
| 26 | 0 | 0 | 0 |
| 27 | 0 | 0 | 0 |

FIG II

| | 34-36 | 38-40 | 42-44 |
|----|-------|-------|-------|
| 1 | 34 | 34 | 34 |
| 2 | 156 | 156 | 156 |
| 3 | . | . | . |
| 4 | . | . | . |
| 5 | 138 | 148 | 158 |
| 6 | 3 | 3 | 3 |
| 7 | 3 | 3 | 3 |
| 8 | 195 | 195 | 195 |
| 9 | . | . | . |
| 10 | 7 | 7 | 7 |
| 11 | 18 | 18 | 18 |
| 12 | 38 | 38 | 38 |
| 13 | 138 | 148 | 158 |
| 14 | 3 | 3 | 3 |
| 15 | 3 | 3 | 3 |
| 16 | 11 | 10 | 9 |
| 17 | 67 | 67 | 67 |
| 18 | 103 | 103 | 103 |
| 19 | 7 | 7 | 7 |
| 20 | 111 | 111 | 111 |
| 21 | 191 | 191 | 191 |
| 22 | 146 | 148 | 150 |
| 23 | 127 | 127 | 127 |
| 24 | 181 | 189 | 193 |
| 25 | 1 | 1 | 1 |
| 26 | 0 | 0 | 0 |
| 27 | 0 | 0 | 0 |

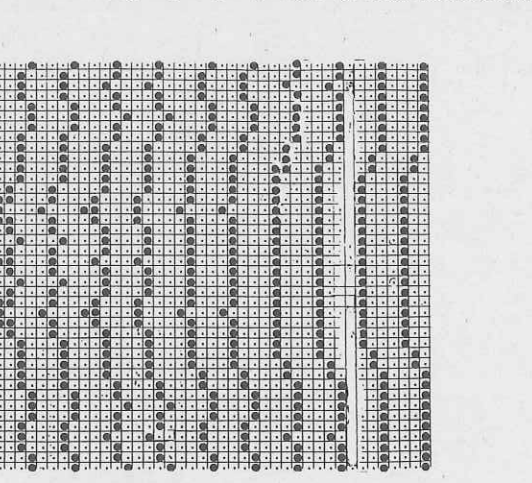
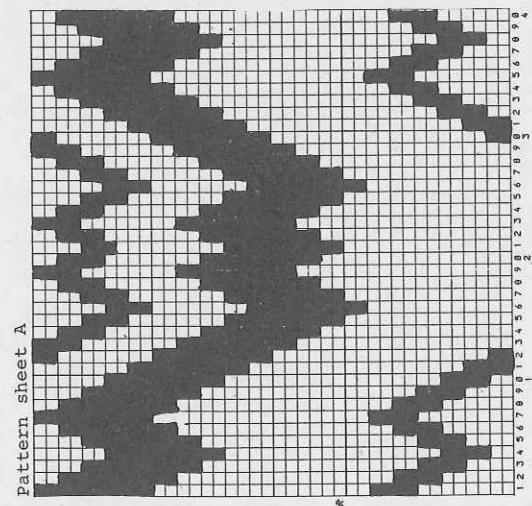
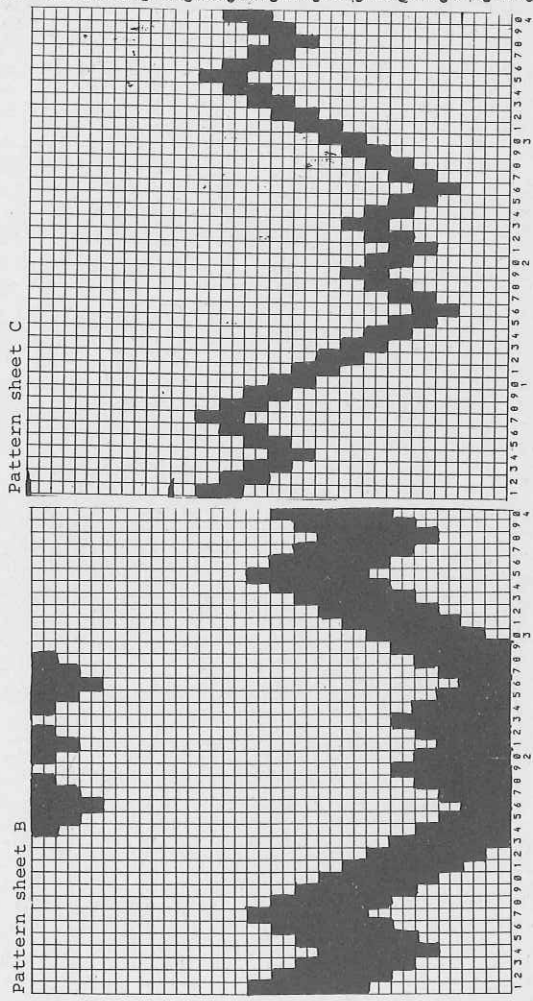
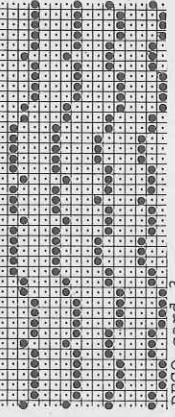

FIG III

| | 34-36 | 38-40 | 42-44 |
|----|-------|-------|-------|
| 1 | 34 | 34 | 34 |
| 2 | 156 | 156 | 156 |
| 3 | . | . | . |
| 4 | . | . | . |
| 5 | 66 | 70 | 73 |
| 6 | 3 | 3 | 3 |
| 7 | 3 | 3 | 3 |
| 8 | 195 | 195 | 195 |
| 9 | . | . | . |
| 10 | 7 | 7 | 7 |
| 11 | 18 | 18 | 18 |
| 12 | 38 | 38 | 38 |
| 13 | 159 | 164 | 170 |
| 14 | 3 | 3 | 3 |
| 15 | 3 | 3 | 3 |
| 16 | 42 | 42 | 42 |
| 17 | 58 | 59 | 60 |
| 18 | 100 | 100 | 100 |
| 19 | 1 | 1 | 1 |
| 20 | 1 | 1 | 1 |
| 21 | 191 | 191 | 191 |
| 22 | 195 | 197 | 199 |
| 23 | 44 | 45 | 47 |
| 24 | 0 | 0 | 0 |



DECO card 1



DECO card 2

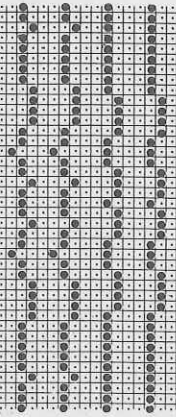

DECO card 3

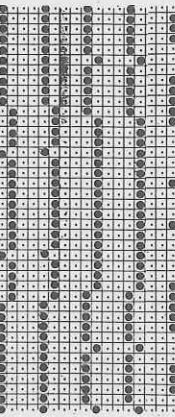

DECO card 4

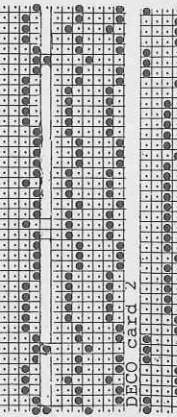

These printed pattern sheets are available, order no 33 339 03

*** = cm total length

4903 DUOMATIC 80 ELECTRONIC 6000

Lady's jacket in 4 colours U70/U100E
[Instructions for ELECTRONIC 6000 in square brackets]

- Size :** To fit 88 - 92 cm bust
- Material :** 890 g Merino yarn (LADY-SUPRA, AARLAN) : green 260 g, lilac 260 gr, blue 240 g, petrol 130 g. 3 buttons.
- Stitch size :** Pattern = front 6 1/4, back 7 1/2. Welt and cuff = front 5 1/2, back 5 3/4. Collar = front 7, back 7 1/4
- Test square :** 100 sts (sts counted on back bed) = 37 cm. RC 100 = 21 cm
Collar : 100 sts (sts counted on front bed) = 34 cm
100 R = 28 cm

Pattern : Acc to nd-diagram 1 with self-punched deco card [self-drawn pattern sheet. 1 hole in the punchcard = 1 square on the pattern sheet. Knit Tech 183], in col sequence. Welt and cuff = tubular [cast on 8, cont to knit]. Collar = acc to nd-diagram 2a + 2b

Fig. I

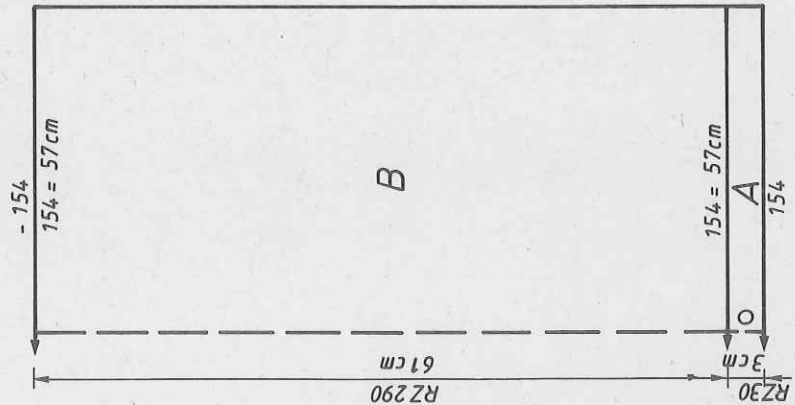

Fig. II

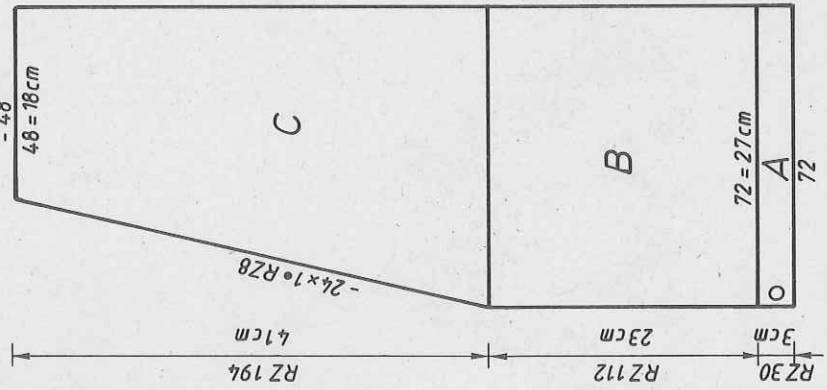

Fig. III

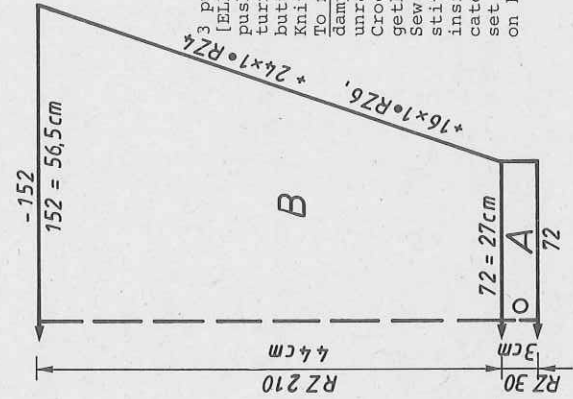

Fig. I : Back

A = closed cast on for tubular [cast on 8, cont to knit], blue. Knit the last R with Lock front and back N. B = before you start knitting in pattern acc to nd-diagram, move the deco 2 R across needle bed (with Lock front and back GX. Note : these 2 R are included in the transfer), then, in the places where the pushers are not in Working Position, transfer sts to back bed and cont to knit in pattern with deco card in col sequence [following the 2nd empty Row, transfer the sts to the back bed to where pushers are not in WP]. End by transferring all sts to back bed and knitting 2 R with Lock front GX, back N [ELECTRONIC the same]. Knit a few R contrast yarn, release.

Fig. II : Front, knit two parts with reversed shapings

A = Fig. I, but with fewer sts. B = Fig. I, but with fewer R. C = shape neck at left. End by transferring all sts to the back bed and knitting 2 R with Lock front GX, back N [ELECTRONIC the same]. Knit a few R contrast yarn, release.

Fig. III : Sleeve, knit two

A = Fig. I, but with fewer sts. B = Fig. I, but inc at each end. End by transferring all sts to back bed, knit 2 R with Lock front GX, back N [ELECTRONIC the same], cast off.

Fig. V : Collar, knit two parts with reversed shapings, blue
A = tubular cast on for 1:1 rib [cast on 1] with 27 sts (13 sts on front, 14 sts on back bed), then transfer sts acc to nd-diagram 2a, at the same time bringing the missing nds to WP. Cont to knit acc to nd-diagram 2a. B = inc at each end, i.e. always moving sts 1 nd out when increasing : at right using the triple decker tool to move the last 3 edge sts on back bed, at left 1 edge st on the back bed. The centre back sts always remain in the same place on the back bed. C = cont to knit straight. D = dec at each end with short R (=graduations) [acc to block diagram push the pushers right down]. E = cont to knit with all sts, Lock front N [bring all pushers back and front to WP again]. Knit a few R contrast yarn. Knit 2nd part with reversed shapings and working buttonholes as follows (acc to nd-diagram 2b) : knit 6 R, then, starting from the right, bring the first 8 pushers at the front and the 1st pusher at the back to WP (pushing all remaining pushers out of WP) knit 9 R. Then bring the centre 5 pushers plus 5 pushers at the front and the centre 4 pushers at the back to WP, knit 9 R. Then bring the left 8 pushers at the front and the left 3 pushers at the back to WP, knit 9 R [ELECTRONIC the same]. Now bring all pushers acc to nd-diagram 2b back to WP, turn RC 18 R back, knit 25 R, repeat the buttonhole twice at equal intervals. Knit section B + C as for first part, rev. incs. To make up : Block parts and leave to dry under a damp cloth. Graft shoulder seams, at the same time unravelling contrast yarn and 1 R main yarn. Crochet along back neck edge. Graft collar together at centre back, unravelling contrast yarn. Sew collar to jacket with wrong side out, back-stitching along the edge stitch, sew down on inside. Neaten buttonholes, at the same time catching the 'float'. With right sides facing set in sleeves. Sew side and sleeve seams. Sew on buttons.

4904 ELECTRONIC 6000

Lady's jacket for ELECTRONIC 6000

Size : To fit 84 - 92 cm bust
Material : 1200 g Mohair/Acrylic (Ciuffetto, col 1102, Filpucci, Italy).
 5 buttons
Stitch size : Pattern = front 5 3/4, back 4 3/4. Hem and button band = front 4, back 4 1/4. Collar, cuff, buttonhole band = front 4 1/2, back 4 3/4. Pocket = 4 1/2
Test square : 100 sts (sts counted on front bed) = 37 cm. RC 100 = 7 cm
 Pocket in stocking stitch : 100 sts = 28 cm. 100 R = 8 cm

625 m length per 100 g
 196 yds per 1 oz
 10 cm = approx 4"

Fig. I

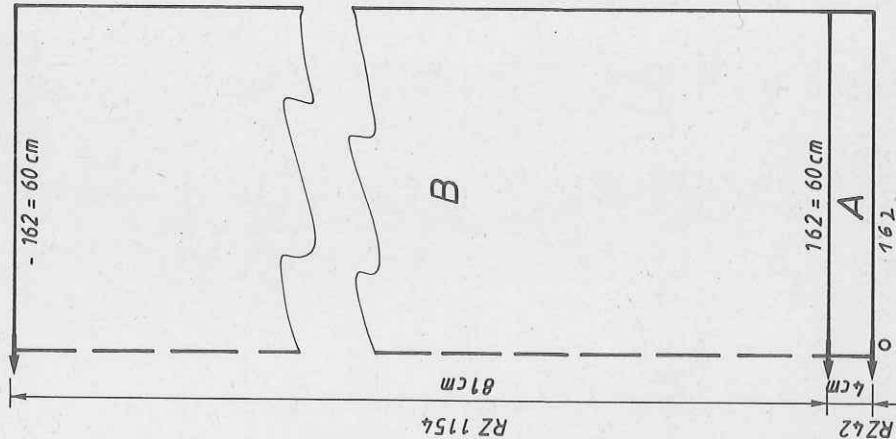
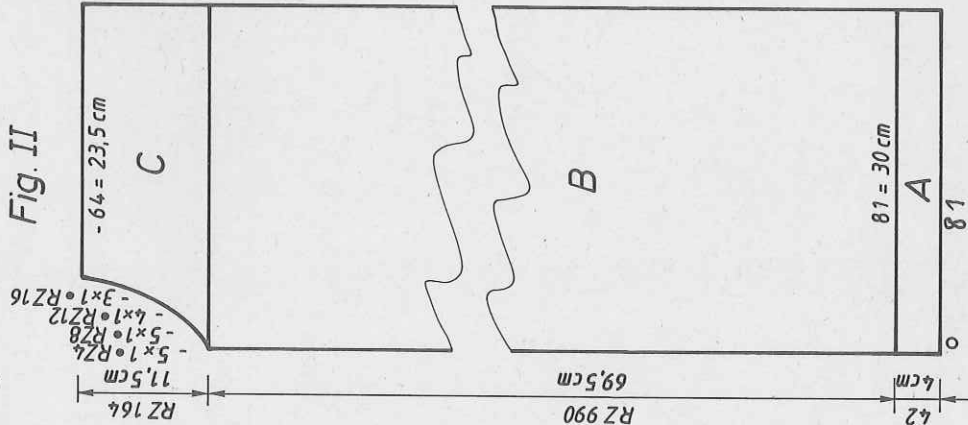

Fig. II



Pattern :

Stitch pattern 1000, Knit Tech 193, $\uparrow \times 8$, $\leftrightarrow \times 8$,
 OUTLINE = NO, no colour sequence. Collar, cuff, buttonhole
 band = Knit Tech 251. Hem and button band = tubular, cast
 on 8, cont to knit. Pocket = Knit Tech 109.

Fig. I : Back

A = cast on 8, cont to knit. Knit the last R with Lock front and back N.
 B = Knit with Stitch Patt 1000, Knit Tech 193, $\uparrow \times 8$, $\leftrightarrow \times 8$, OUTLINE = NO,
 no colour sequence. Cast off.

Fig. II : Front, knit two parts with reversed shapings

A + B = Fig. I, but fewer sts, and fewer R on section B. C = shape neck at
 left. Cast off.

Fig. III : Sleeve, knit two

A = cast on 8, following display END C O, cont to knit in pattern as for
 Fig. I, inc at each end. Cast off.

Buttonhole band : Cast on 8 with 179 sts on each bed, cont to knit tubular
 with St.S front 4, back 4 1/4, working buttonholes on R 44, i.e. over sts
 13 - 20, 43 - 50, 73 - 80, 103 - 110 from the left. Knit 36 R, then knit

with Knit Tech 251, St.S front 4 1/2, back 4 3/4, working buttonholes on
 R 41 across the same sts as before, knit 42 R. Knit the last 2 R with Lock
 front and back N, cast off.

Button band : Cast on 8 with 179 sts on each bed, knit 80 R tubular with
 St.S front 4, back 4 1/4. End with 2 R Lock front and back N, cast off.

Collar : Cast on 8 with 144 sts on each bed, knit 100 R tubular with St.S
 front 4, back 4 1/4, working buttonhole on R 56 over sts 9 - 16 counting
 from the right. After 100 R, cont to knit with Knit Tech 251 with St.S front
 4 1/2, back 4 3/4, working buttonhole again on R 51 over the same sts as
 before. Knit 51 R. End with 2 R Lock front and back N, cast off.

Cuff : Knit two pieces
 Knit as given for collar, but with 62 sts on each bed, and omitting button-
 holes.

Fig. V : Pocket, knit two

A = cast on 8, cont to knit. B = cont to knit with Knit Tech 109, half tubular,
 open at left, dec at right, cast off.

To make up : Block parts and leave to dry under a damp cloth. Sew shoulder
 seams. With right sides facing, sew button and buttonhole bands to the
 respective edges, fold in half to inside, hem down. Attach collar in the
 same way, at front edge joining

it with invisible stitches. With
 right sides facing attach cuff
 gathering sleeve end on a length
 of yarn. With right sides facing,
 set in sleeves. Also with right
 sides facing, set in pocket be-
 tween front and back parts
 along 15cms, 36cms from armhole.
 Sew remaining side and sleeve
 seam. Join pocket. Fold cuff in
 half to inside, hem down. Neaten
 buttonholes. Sew on buttons.

Fig. III

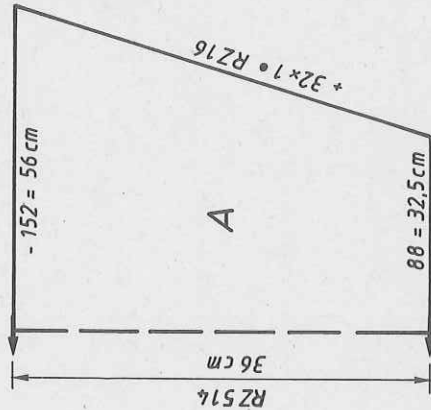

4904 ELECTRONIC 6000

FIG I

| | 36-38 | 40-42 | 44-46 | 48-50 | 52-54 |
|----|-------|-------|-------|-------|-------|
| 1 | 28 | 28 | 28 | 28 | 28 |
| 2 | 148 | 148 | 148 | 148 | 148 |
| 3 | . | . | . | . | . |
| 4 | . | . | . | . | . |
| 5 | 162 | 172 | 182 | 191 | 195 |
| 6 | 91 | 94 | 110 | 110 | 110 |
| 7 | 195 | 195 | 195 | 195 | 195 |
| 8 | 7 | 7 | 7 | 7 | 7 |
| 9 | 23 | 23 | 23 | 23 | 23 |
| 10 | 38 | 38 | 38 | 38 | 38 |
| 11 | 162 | 172 | 182 | 191 | 195 |
| 12 | 85 | 94 | 103 | 110 | 110 |
| 13 | 60 | 60 | 60 | 60 | 60 |
| 14 | 85 | 85 | 85 | 85 | 85 |
| 15 | 99 | 99 | 99 | 99 | 99 |
| 16 | 7 | 7 | 7 | 7 | 7 |
| 17 | 127 | 127 | 127 | 127 | 127 |
| 18 | 144 | 144 | 144 | 144 | 144 |
| 19 | 0 | 0 | 0 | 0 | 0 |
| 20 | 175 | 183 | 191 | 195 | 195 |
| 21 | 3 | 3 | 3 | 3 | 3 |
| 22 | 175 | 175 | 175 | 175 | 175 |
| 23 | 13 | 13 | 13 | 13 | 13 |
| 24 | 167 | 167 | 167 | 167 | 167 |
| 25 | 159 | 159 | 159 | 159 | 159 |
| 26 | 17 | 17 | 17 | 17 | 17 |
| 27 | 4 | 4 | 4 | 4 | 4 |
| 28 | 5 | 5 | 5 | 5 | 5 |
| 29 | 0 | 0 | 0 | 0 | 0 |
| 30 | 227 | 227 | 227 | 227 | 227 |
| 31 | 7 | 7 | 7 | 7 | 7 |
| 32 | 127 | 127 | 127 | 127 | 127 |
| 33 | 144 | 144 | 144 | 144 | 144 |
| 34 | 0 | 0 | 0 | 0 | 0 |

FIG II

| | 36-38 | 40-42 | 44-46 | 48-50 | 52-54 |
|----|-------|-------|-------|-------|-------|
| 1 | 28 | 28 | 28 | 28 | 28 |
| 2 | 148 | 148 | 148 | 148 | 148 |
| 3 | . | . | . | . | . |
| 4 | . | . | . | . | . |
| 5 | 81 | 86 | 91 | 91 | 91 |
| 6 | 91 | 94 | 110 | 110 | 110 |
| 7 | 195 | 195 | 195 | 195 | 195 |
| 8 | 7 | 7 | 7 | 7 | 7 |
| 9 | 23 | 23 | 23 | 23 | 23 |
| 10 | 38 | 38 | 38 | 38 | 38 |
| 11 | 162 | 172 | 182 | 191 | 195 |
| 12 | 85 | 94 | 103 | 110 | 110 |
| 13 | 60 | 60 | 60 | 60 | 60 |
| 14 | 85 | 85 | 85 | 85 | 85 |
| 15 | 99 | 99 | 99 | 99 | 99 |
| 16 | 7 | 7 | 7 | 7 | 7 |
| 17 | 127 | 127 | 127 | 127 | 127 |
| 18 | 144 | 144 | 144 | 144 | 144 |
| 19 | 0 | 0 | 0 | 0 | 0 |
| 20 | 175 | 183 | 191 | 195 | 195 |
| 21 | 3 | 3 | 3 | 3 | 3 |
| 22 | 175 | 175 | 175 | 175 | 175 |
| 23 | 13 | 13 | 13 | 13 | 13 |
| 24 | 167 | 167 | 167 | 167 | 167 |
| 25 | 159 | 159 | 159 | 159 | 159 |
| 26 | 17 | 17 | 17 | 17 | 17 |
| 27 | 4 | 4 | 4 | 4 | 4 |
| 28 | 5 | 5 | 5 | 5 | 5 |
| 29 | 0 | 0 | 0 | 0 | 0 |
| 30 | 227 | 227 | 227 | 227 | 227 |
| 31 | 7 | 7 | 7 | 7 | 7 |
| 32 | 127 | 127 | 127 | 127 | 127 |
| 33 | 144 | 144 | 144 | 144 | 144 |
| 34 | 0 | 0 | 0 | 0 | 0 |

* = cm hip
 ** = cm bust
 *** = cm total length

Fig. V

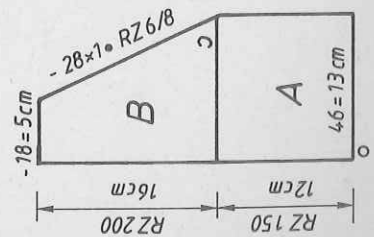

4905 DUOMATIC 80/S

Skirt matching 4-col Fair Isle jacket (4902)
 [Indications for ELECTRONIC 6000 in square brackets]

Size : To fit 92 - 96 cm hip
 Material : 135 g fluffy Mohair, blue. 70 cm waist elastic
 Stitch size : Long Stitch = front 4 3/4, back 4 1/2. Hem = front 4 1/4, back 4. Welt = 4 1/2
 Test square : 100 sts (sts counted on front bed) = 36 cm. 100 R = 18,5 cm
 Pattern : Long Stitch acc to nd-diagram [Knit Tech 117]. Hem = tubular [cast on 8, cont to knit]. Welt = stocking stitch [Knit Tech 100]

Fig. VII

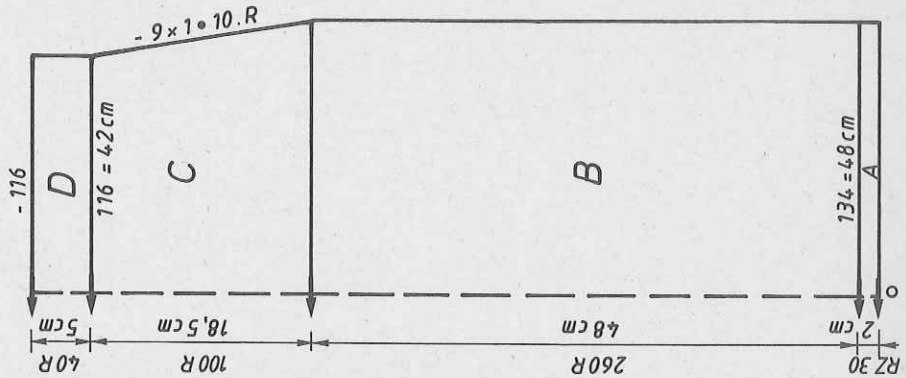

Fig. VII : Skirt panel, knit two
 A = closed cast on for tubular [cast on 8, cont to knit].
 Knit last R with lock front and back N. B = knit in pattern acc to nd-diagram [Knit Tech 117]. C = dec at each end. D = transfer all sts to front bed, knit in st.st. [Knit Tech 100]. Cast off loosely.
 To make up : Block parts and leave to dry under a damp cloth. Sew side seams. Fold waist band in half to inside, hem down. Insert waist elastic.

900 m length per 100 g
 282 yds per 1 oz
 10 cm = approx 4"

FIG VII

| | 34-36 | 38-40 | 42-44 |
|----|-------|-------|--------|
| 1 | 74 | 74 | 74 |
| 2 | 144 | 144 | 144 |
| 3 | . | . | . |
| 4 | . | . | . |
| 5 | 122 | 134 | 146 |
| 6 | 88 | 96 | 105 * |
| 7 | 195 | 195 | 195 * |
| 8 | 7 | 7 | 7 |
| 9 | 128 | 128 | 128 |
| 10 | 38 | 38 | 38 |
| 11 | 122 | 134 | 146 |
| 12 | 88 | 96 | 105 ** |
| 13 | 48 | 48 | 48 |
| 14 | 69 | 69 | 69 |
| 15 | 102 | 102 | 102 |
| 16 | 255 | 255 | 255 |
| 17 | 66 | 66 | 66 |
| 18 | 130 | 130 | 130 |
| 19 | 43 | 43 | 43 |
| 20 | 7 | 7 | 7 |
| 21 | 11 | 11 | 11 |
| 22 | 0 | 0 | 0 |
| 23 | 11 | 11 | 11 |
| 24 | 0 | 0 | 0 |
| 25 | 0 | 0 | 0 |
| 26 | 0 | 0 | 0 |

Flashing figure 8
 [REFER]
 Begin section D

* = cm hip
 ** = cm hip
 *** = cm total length

Diagram for pattern
 [Knit Tech 117]

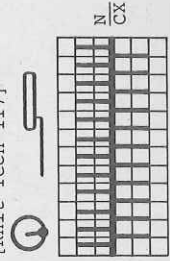

4906 DUOMATIC 80/S ELECTRONIC 6000

Lady's lilac and white striped sweater
 Instructions for ELECTRONIC 6000 in square brackets

Size : To fit 88 - 92 cm bust

Material : 230 g Angora/Wool/Nylon lilac. 100 g Cotton violet. 70 g Cotton lilac fancy yarn (X-tra, Stahl, TRIO). 160 g Cotton white, fancy (lashes) yarn (Seaside by PATONS).

Stitch size : 20 g Polyester fancy (lashes) yarn lilac (Frivolité, SCHEWE)

Test square : Stocking stitch = 6 1/4

Pattern : 100 sts = 38 cm. 100 R = 24.5 cm

Neckband : Stocking stitch [Knit Tech 100]. Welt and cuff = 1:1 rib

Collar : [cast on 1, cont to knit]. Neckband = tubular [cast on 8, cont to knit]

Fig. I : Back

A = tubular cast on for 1:1 rib [cast on 1, cont to knit] in Angora lilac.

B = transfer all sts to front bed for st.st. [Knit Tech 100] knit in col sequence. End with a few R contrast yarn, release.

Fig. II : Front

A + B = Fig. I, but fewer R on section B. C = divide work, cast off centre sts, place left half onto dekercombs, make note of position in the col sequence. Cont to knit right half, shape neck at left. End with a few R contrast yarn, release. Place left half back onto nds of machine and knit with reversed shapings.

Fig. III : Sleeve, knit two

A = tubular cast on for 1:1 rib [cast on 1, cont to knit] in Angora lilac.

B = transfer all sts to front bed for st.st. [Knit Tech 100] knit in col sequence, inc at each end. Cast off.

Neckband : Angora lilac

Closed cast on for tubular with 95 sts on each bed [cast on 8, cont to knit].

Knit RC 42, at the same time at left dec 1 st every alternate R using triple deker tool 10 times in all, then inc 1 st every alternate R 10 times in all.

End with a few R contrast yarn, release.

To make up : Block parts and leave to dry under a damp cloth. Graft shoulder seams, unravel contrast yarn. Sew neckband to outside neck edge, st by st, backstitching through the open loops and unravelling contrast yarn, hem down on inside. Set in sleeves with right sides facing. Sew side and sleeve seams.

Fig. I

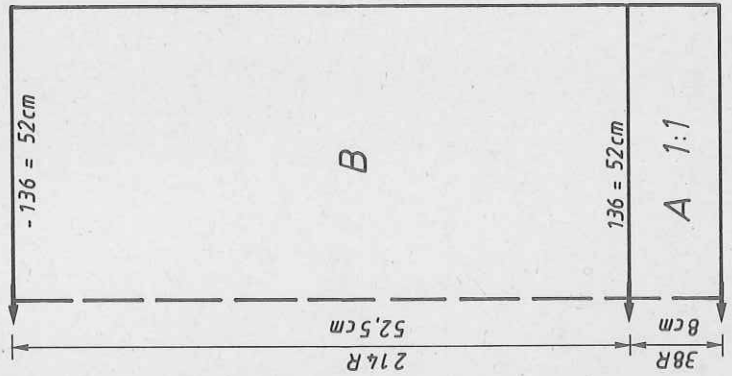

Fig. II

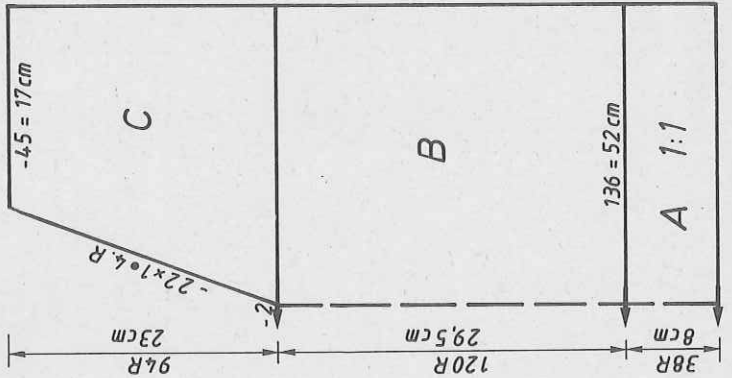
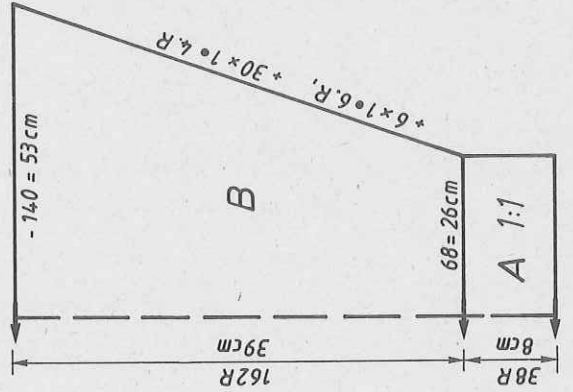

Fig. III



Yarn length per 100 g / per oz :
 680 m Angora/Wool/Nylon = 213 yds
 260 m Cotton, plain = 81 yds
 840 m Cotton, fancy = 263 yds
 220 m Cotton, fancy = 69 yds
 335 m Polyester, fancy = 105 yds

Col. sequence

20 R Angora lilac
 4 R Cotton violet
 16 R Polyester lashes yarn lilac knitted tog. with fancy cotton yarn lilac
 4 R Cotton violet
 20 R Cotton lashes yarn white
 4 R Cotton violet
 repeat

Pull the 'lashes' out to the right side of the knitting on the finished parts.

FORM-program see page 16

4907 DUOMATIC 80/S ELECTRONIC 6000

Lady's pink sweater

[Instructions for ELECTRONIC 6000 in square brackets]

Size: To fit 88 - 92 cm bust
Material: 450 g cotton (Marisa, LANG) pink
Stitch size: Pattern = 5 1/2. Welt and cuff = front 3, back 2 3/4
Test square: 100 sts = 32 cm. 100 R = 15 cm
Pattern: Acc to nd-diagram with self-punched deco card [self-drawn pattern sheet, 1 punched hole in the deco card = 1 black square on the pattern sheet, Knit Tech 130]. Welt and cuff = 1:1 rib [cast on 1, cont to knit]. Neckband = tubular [cast on 8, cont to knit]

Fig. I: Back
 A = tubular cast on for 1:1 rib [cast on 1, cont to knit]. B = transfer all sts to front bed, cont to knit in patt acc to nd-diagram with deco card [self-drawn pattern sheet, Knit Tech 130]. End with a few R contrast yarn, release.
Fig. II: Front
 A + B = Fig. I, but fewer R on section B. C = divide work, cast off centre

Fig. I

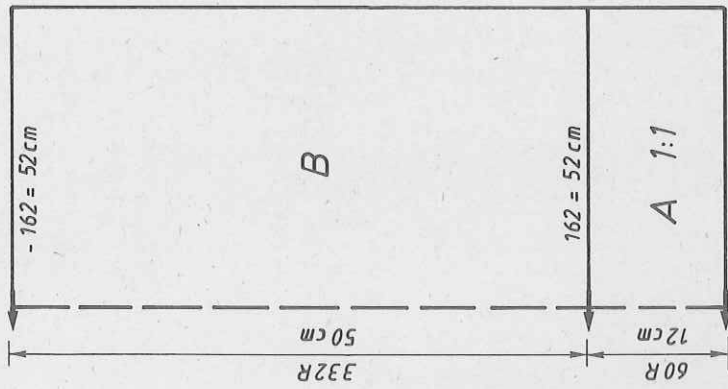

Fig. II

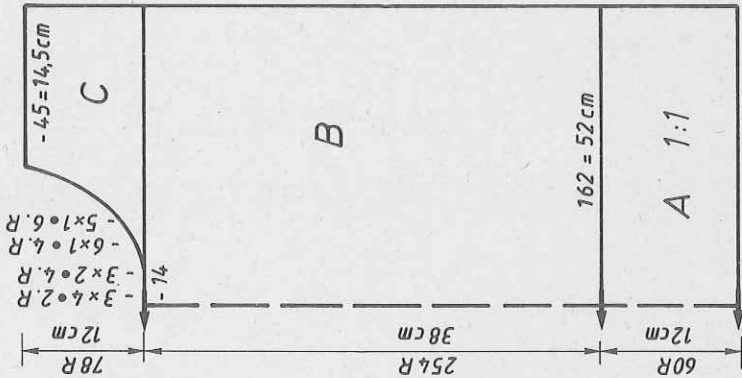

Diagram for pattern [Knit Tech 130]

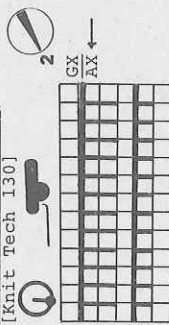
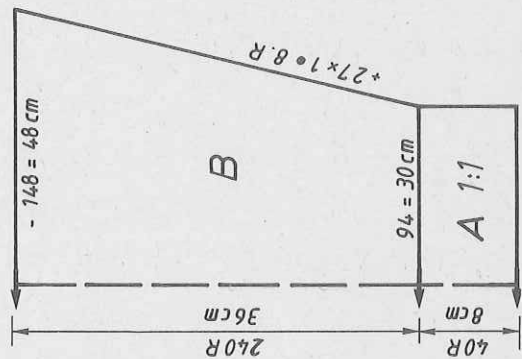

Fig. III



420 m length per 100 g
 132 yds per 1 oz
 10 cm = approx 4"

sts, place left half onto deckercombs, make note of pattern position [if you are knitting without FORM-program, make note of electronic RC position]. Cont to knit right half, shape neck at left. End with a few R contrast yarn, release. Place left half back onto nds of machine and knit with reversed shapings.

Fig. III: Sleeve, knit two
 A = tubular cast on for 1:1 rib [cast on 1, cont to knit]. B = transfer all sts to front bed, cont to knit in patt acc to nd-diagram with deco card [self-drawn pattern sheet, Knit Tech 130], inc at each end. Cast off.
Neckband: Closed cast on for tubular [cast on 8, cont to knit] beginning with contrast yarn, with 178 sts on each bed. Knit RC 12 with St.S 5, RC 10 with St.S 5 1/4, RC 2 with St.S 3/4, RC 10 with St.S 5 1/4, RC 12 with St.S 5 1/2. End with a few R contrast yarn, release.
To make up: Block parts and leave to dry under a damp cloth. Craft shoulder seams, unravel contrast yarn. Sew neckband to outside neck edge, st by st, backstitching through the open loops and unravelling contrast yarn, hem down on inside. Set in sleeves with right sides facing. Sew side and sleeve seams.

Chart for DECO card
 [pattern sheet] and
 FORM-program see p.16

FIG I

| | 34-36 | 38-40 | 42-44 |
|----|-------|-------|-------|
| 1 | 60 | 60 | 60 |
| 2 | 128 | 128 | 128 |
| 3 | . | . | . |
| 4 | 150 | 162 | 174 |
| 5 | 88 | 96 | 105 |
| 6 | 195 | 195 | 195 |
| 7 | . | . | . |
| 8 | 7 | 7 | 7 |
| 9 | 34 | 34 | 34 |
| 10 | 38 | 38 | 38 |
| 11 | 150 | 162 | 174 |
| 12 | 82 | 90 | 98 |
| 13 | . | . | . |
| 14 | 30 | 30 | 30 |
| 15 | 62 | 62 | 62 |
| 16 | 98 | 98 | 98 |
| 17 | . | . | . |
| 18 | 7 | 7 | 7 |
| 19 | 60 | 60 | 60 |
| 20 | . | . | . |
| 21 | 74 | 74 | 74 |
| 22 | 184 | 184 | 184 |
| 23 | 128 | 128 | 128 |
| 24 | 187 | 187 | 187 |
| 25 | 133 | 133 | 133 |
| 26 | 182 | 182 | 182 |
| 27 | 183 | 183 | 183 |
| 28 | 5 | 5 | 5 |
| 29 | 175 | 175 | 175 |
| 30 | 8 | 8 | 8 |
| 31 | 3 | 3 | 3 |
| 32 | 0 | 0 | 0 |
| 33 | . | . | . |

FIG II

| | 34-36 | 38-40 | 42-44 |
|----|-------|-------|-------|
| 1 | 60 | 60 | 60 |
| 2 | 128 | 128 | 128 |
| 3 | . | . | . |
| 4 | 150 | 150 | 162 |
| 5 | 88 | 88 | 96 |
| 6 | 195 | 195 | 195 |
| 7 | . | . | . |
| 8 | 7 | 7 | 7 |
| 9 | 34 | 34 | 34 |
| 10 | 38 | 38 | 38 |
| 11 | 150 | 150 | 162 |
| 12 | 82 | 82 | 90 |
| 13 | . | . | . |
| 14 | 30 | 30 | 30 |
| 15 | 62 | 62 | 62 |
| 16 | 98 | 98 | 98 |
| 17 | . | . | . |
| 18 | 7 | 7 | 7 |
| 19 | 60 | 60 | 60 |
| 20 | . | . | . |
| 21 | 74 | 74 | 74 |
| 22 | 184 | 184 | 184 |
| 23 | 128 | 128 | 128 |
| 24 | 187 | 187 | 187 |
| 25 | 133 | 133 | 133 |
| 26 | 182 | 182 | 182 |
| 27 | 183 | 183 | 183 |
| 28 | 5 | 5 | 5 |
| 29 | 175 | 175 | 175 |
| 30 | 8 | 8 | 8 |
| 31 | 3 | 3 | 3 |
| 32 | 0 | 0 | 0 |
| 33 | . | . | . |

* = cm hip
 ** = cm bust
 *** = total length

4907

Chart for self-punched DECO card

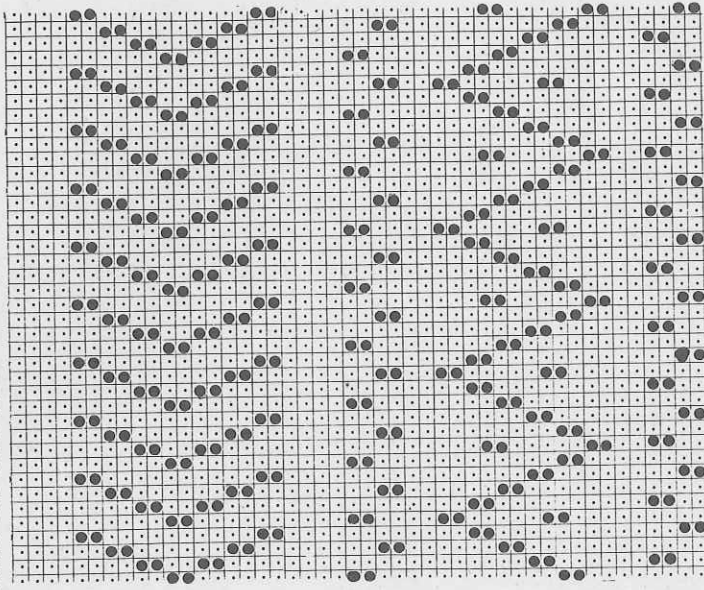

[The self-drawn pattern sheet need only be drawn over a width of 20 squares]

4906

FIG I

| | 34-36 | 38-40 | 38-40 | 42-44 |
|----|-------|-------|-------|-------|
| 1 | 98 | 98 | 98 | 98 |
| 2 | 152 | 152 | 152 | 152 |
| 3 | . | . | . | . |
| 4 | . | . | . | . |
| 5 | 126 | 136 | 146 | 146 |
| 6 | 88 | 96 | 105 | 105 |
| 7 | . | . | . | . |
| 8 | 195 | 195 | 195 | 195 |
| 9 | . | . | . | . |
| 10 | 7 | 7 | 7 | 7 |
| 11 | 11 | 11 | 11 | 11 |
| 12 | 38 | 38 | 38 | 38 |
| 13 | 126 | 136 | 146 | 146 |
| 14 | 82 | 90 | 98 | 98 |
| 15 | . | . | . | . |
| 16 | 20 | 20 | 20 | 20 |
| 17 | 61 | 61 | 61 | 61 |
| 18 | . | . | . | . |
| 19 | 98 | 98 | 98 | 98 |
| 20 | 7 | 7 | 7 | 7 |
| 21 | 59 | 59 | 59 | 59 |
| 22 | 0 | 0 | 0 | 0 |

FIG II

| | 34-36 | 38-40 | 38-40 | 42-44 |
|----|-------|-------|-------|-------|
| 1 | 98 | 98 | 98 | 98 |
| 2 | 152 | 152 | 152 | 152 |
| 3 | . | . | . | . |
| 4 | . | . | . | . |
| 5 | 126 | 136 | 146 | 146 |
| 6 | 88 | 96 | 105 | 105 |
| 7 | . | . | . | . |
| 8 | 195 | 195 | 195 | 195 |
| 9 | . | . | . | . |
| 10 | 7 | 7 | 7 | 7 |
| 11 | 11 | 11 | 11 | 11 |
| 12 | 38 | 38 | 38 | 38 |
| 13 | 126 | 136 | 146 | 146 |
| 14 | 82 | 90 | 98 | 98 |
| 15 | . | . | . | . |
| 16 | 20 | 20 | 20 | 20 |
| 17 | 61 | 61 | 61 | 61 |
| 18 | . | . | . | . |
| 19 | 98 | 98 | 98 | 98 |
| 20 | 7 | 7 | 7 | 7 |
| 21 | 59 | 59 | 59 | 59 |
| 22 | 0 | 0 | 0 | 0 |

FIG III

| | 34-36 | 38-40 | 38-40 | 42-44 |
|----|-------|-------|-------|-------|
| 1 | 98 | 98 | 98 | 98 |
| 2 | 152 | 152 | 152 | 152 |
| 3 | . | . | . | . |
| 4 | . | . | . | . |
| 5 | 66 | 68 | 71 | 71 |
| 6 | 3 | 3 | 3 | 3 |
| 7 | 3 | 3 | 3 | 3 |
| 8 | 195 | 195 | 195 | 195 |
| 9 | . | . | . | . |
| 10 | 7 | 7 | 7 | 7 |
| 11 | 11 | 11 | 11 | 11 |
| 12 | 38 | 38 | 38 | 38 |
| 13 | 134 | 140 | 145 | 145 |
| 14 | 3 | 3 | 3 | 3 |
| 15 | 3 | 3 | 3 | 3 |
| 16 | 39 | 39 | 38 | 38 |
| 17 | 58 | 59 | 60 | 60 |
| 18 | . | . | . | . |
| 19 | 97 | 97 | 97 | 97 |
| 20 | 1 | 1 | 1 | 1 |
| 21 | 0 | 0 | 0 | 0 |

FIG III

| | 34-36 | 38-40 | 38-40 | 42-44 |
|----|-------|-------|-------|-------|
| 1 | 60 | 60 | 60 | 60 |
| 2 | 128 | 128 | 128 | 128 |
| 3 | . | . | . | . |
| 4 | . | . | . | . |
| 5 | 90 | 94 | 96 | 96 |
| 6 | 3 | 3 | 3 | 3 |
| 7 | 3 | 3 | 3 | 3 |
| 8 | 195 | 195 | 195 | 195 |
| 9 | . | . | . | . |
| 10 | 7 | 7 | 7 | 7 |
| 11 | 21 | 21 | 21 | 21 |
| 12 | 38 | 38 | 38 | 38 |
| 13 | 144 | 150 | 156 | 156 |
| 14 | 3 | 3 | 3 | 3 |
| 15 | 3 | 3 | 3 | 3 |
| 16 | 36 | 36 | 36 | 36 |
| 17 | 55 | 56 | 58 | 58 |
| 18 | . | . | . | . |
| 19 | 97 | 97 | 97 | 97 |
| 20 | 1 | 1 | 1 | 1 |
| 21 | 0 | 0 | 0 | 0 |

*** = cm total length

* = cm hip
 ** = cm bust
 *** = cm total length

4914 DUOMATIC 80/S ELECTRONIC 6000

Child's sweater with sheep motif
[Instructions for ELECTRONIC 6000 in square brackets]

- Size :** To fit 116 cm height
Material : Cotton (Marisa, LANG) : 230 g black, 170 g white, 1 button
Stitch size : Pattern = front 4 3/4, back 4 1/2. Welt and cuff = 3 1/4.
Test square : Collar = 4 1/2 - 2 1/2. Button band = 5 1/4
Pattern : 100 sts (counted on front bed) = 40 cm. RC 100 = 17.5 cm
Fair Isle acc to needle diagram with self-punched deco card and deco card no 199 - the pattern knitted on the DUOMATIC looks slightly different than on the ELECTRONIC [= photo], [pattern A = 1016, Knit Tech 183. Pattern B = self-drawn pattern sheet. Self-drawn patt sheet, ALTER = YES, COL.REV. = YES, Knit Tech 183, POSITION = YES, TO R/L - 9. Pattern C = 1016, Knit Tech 183, POSITION = YES, IN PATT. At R 20]. Welt, cuff, collar = 1:1 rib [cast on 1, cont to knit]. Button band = tubular [cast on 8, cont to knit]

Fig. I : Back

A = tubular cast on for 1:1 rib [cast on 1, cont to knit], black. Cont in white. B = push all nds back and front to WP. Lock front and back CX, knit 2 R white [same for ELECTRONIC]. Cont to knit with deco card 199 acc to nd-diagram and in col sequence [pattern A]. Cast off loosely.

Fig. II : Front

A = Fig. I. B = Fig. I to RC 96. Cont to knit with self-punched deco card [pattern B] in col seq. C = divide work for front slit. Make note of deco pattern position [if you knit without FORM-program, make note of electronic Row Counter position]. Cast off centre 4 sts, place left half onto dekker-combs, cont to knit right half in pattern, straight. After knitting the sheep pattern once (=RC 96) cont to knit with deco card 199, moving card reader 10 nds to the left [pattern C]. D = cont to knit in pattern, shaping

Fig. I

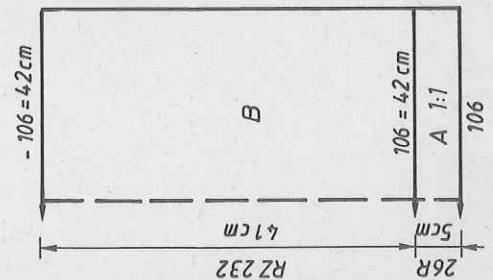

Fig. II

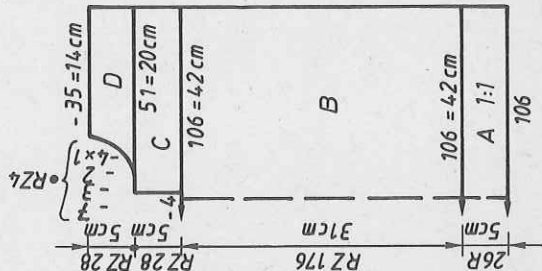
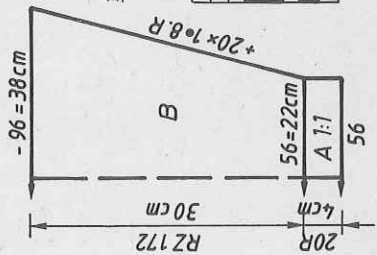

Fig. III



420 m per 100 g
132 yds per 1 oz
10 cm = approx 4"

neck at left. Cast off loosely. Place left half back onto nds of machine and knit with reversed shapings, keeping pattern correct.

Fig. III : Sleeve, knit two alike
A = Fig. I, but fewer sts and fewer R. B = Fig. I, inc at each end. Cast off loosely.

Button band : Knit two pieces, white
Closed cast on for tubular over 14 nds [cast on 8, cont to knit], knit 20 R, end with a few R contrast yarn, release. In the second band, work buttonhole after 10 R, i.e. over nds 2-4 from the right.
Collar : Black, tubular cast on for 1:1 rib over 98 nds [cast on 1, cont to knit]. Cont to knit in white, reducing St.S by 1/4 every 5 R. Bring all nds back and front to WP, knit RC 12 tubular [Knit Tech 107]. End with a few R contrast yarn, release.

To make up : Block parts and leave to dry under a damp cloth. Sew shoulder seams. Sew button band into position, st by st, backstitching through the open loops and unravelling contrast yarn, hem down on inside. Attach collar in the same way. Neaten buttonhole, sew on button to match. With right sides facing, set in sleeves. Sew side and sleeve seams.

Chart for self-drawn pattern sheet
(Chart for self-punched deco card

1 black square = 1 hole
Place two sheep next to each other with 2 squares inbetween)

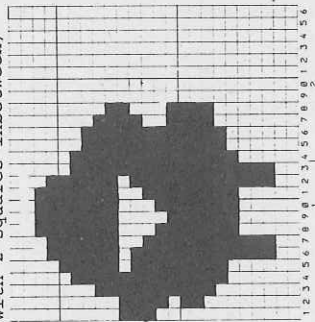
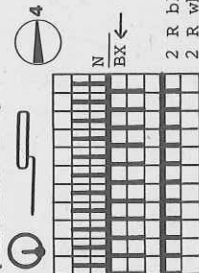

Diagram
[Knit Tech 183]



2 R black
2 R white

Col sequence for Fig. II for DUOMATIC 80/S
RC 0 - 96 Deco card 199
97 - 192 Self-punched deco card
193 - 232 Deco card 199

2 R black, 2 R white
2 R white, 2 R black
2 R black, 2 R white

For FORM-program, see garment 4915, page 23

4909

Diagram for pattern 1 + 2 [Pattern sheet 2]

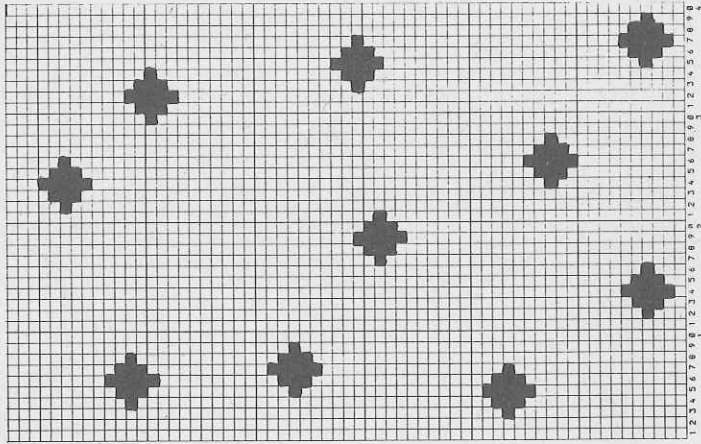

[Pattern sheet 1]

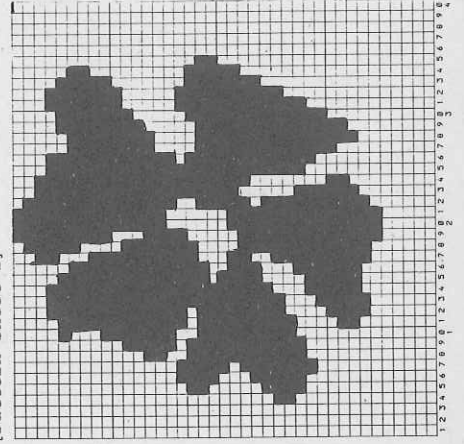
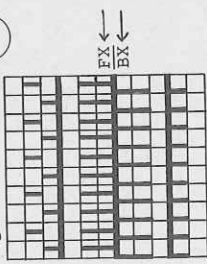

FIG I

| | 34-36 | 38-40 | 42-44 |
|----|-------|-------|-------|
| 1 | 54 | 54 | 54 |
| 2 | 180 | 180 | 436 |
| 3 | . | . | . |
| 4 | . | . | . |
| 5 | 100 | 110 | 120 |
| 6 | 3 | 3 | 3 |
| 7 | 3 | 3 | 3 |
| 8 | 195 | 195 | 195 |
| 9 | . | . | . |
| 10 | 7 | 7 | 7 |
| 11 | 2 | 2 | 2 |
| 12 | 38 | 38 | 38 |
| 13 | 110 | 120 | 130 |
| 14 | 3 | 3 | 3 |
| 15 | 3 | 3 | 3 |
| 16 | 30 | 29 | 28 |
| 17 | 57 | 57 | 57 |
| 18 | . | . | . |
| 19 | 109 | 109 | 109 |
| 20 | 5 | 5 | 5 |
| 21 | 173 | 182 | 191 |
| 22 | 175 | 183 | 191 |
| 23 | 4 | 5 | 5 |
| 24 | 175 | 175 | 175 |
| 25 | 8 | 8 | 8 |
| 26 | 159 | 159 | 159 |
| 27 | 5 | 5 | 5 |
| 28 | 7 | 7 | 7 |
| 29 | 28 | 29 | 29 |
| 30 | 191 | 191 | 191 |
| 31 | 141 | 143 | 143 |
| 32 | 128 | 128 | 128 |
| 33 | 0 | 0 | 0 |
| 34 | 191 | 160 | 173 |
| 35 | 145 | 171 | 179 |
| 36 | 128 | 148 | 179 |
| 37 | 0 | 0 | 0 |

FIG II



Col sequence
2 R Angora
2 R shiny yarn

*** = cm total length

Binding : Knit two parts with reversed shapings, shiny yarn
Begin with contrast yarn, open cast on, once open at right, once-at left
[cast on 11 and 13], casting on with 134 sts on front bed and 68 sts on back
bed, cont to knit [Knit Tech 108 and 109] . inc 1 st every 4th R five times
in all on the closed side, and after 24 R dec. 1 st every 4th R five times
in all. Stitch Size : on the front bed knit with St.S 5, on the back bed
= 6 R with St.S 5, 8 R with St.S 4 3/4, 8 R with St.S 4 1/2, 1 R with St.S
5, 7 R with St.S 4 1/2, 8 R with St.S 4 3/4, 8 R with St.S 5. End with a
few R contrast yarn, release.
To make up : Block parts and leave to dry under a damp cloth. Sew shoulder
seams. Sew binding to outside neck and front edge, st by st, backstitching
through the open loops and unravelling contrast yarn, hem down on inside.
Pleat sleeve head as per photo. Set in sleeves with right sides facing. Sew
side and sleeve seams.

4908 DUOMATIC 80 ELECTRONIC 6000

Lady's sweater with red dots

[Instructions for ELECTRONIC 6000 in square brackets]

- Size :** To fit 88 - 92 cm bust
- Material :** 350 g Mohair/Acrylic black (Ciuffetto, Filpucci, Italy).
340 g Polyester (lashes) fancy yarn red (Frivoletta, SCHEWE)
- Stitch size :** Pattern = front 5 3/4, back 5 1/4
Hem = front 4 3/4, back 4 1/2
- Test square :** 100 sts (sts counted on front bed) = 50 cm. RC 100 = 15.5 cm
- Pattern :** Acc to nd-diagram with self-punched deco card [self-drawn pattern sheet, 1 punched hole in the deco card = 1 black square on the pattern sheet, Knit Tech 188] in colour sequence.
Hem = tubular [cast on 8, cont to knit]

Fig. I : Back

A = closed cast on for tubular [cast on 8, cont to knit], black. Knit the last 2 R with Lock front and back N [ELECTRONIC the same]. B = cont to knit acc to nd-diagram, col sequence and with deco card [self-drawn pattern sheet, Knit Tech 188]. C = dec at each end. D = cont straight, acc to nd-diagram in col sequence but without deco [Knit Tech 188, without pattern sheet, in col sequence 2 R red, 2 R black].

Fig. I

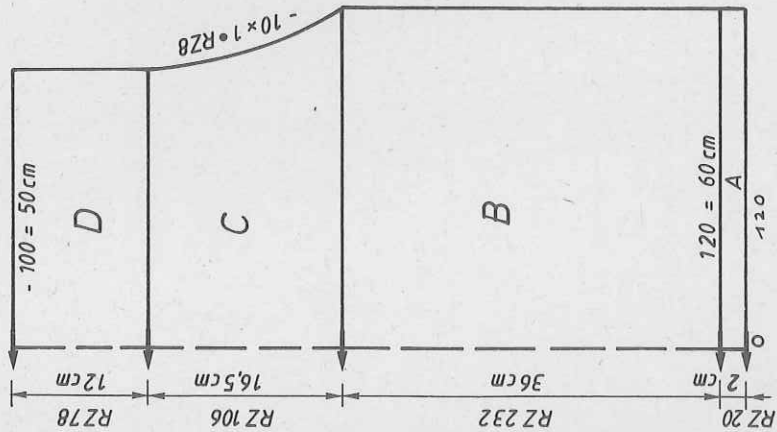
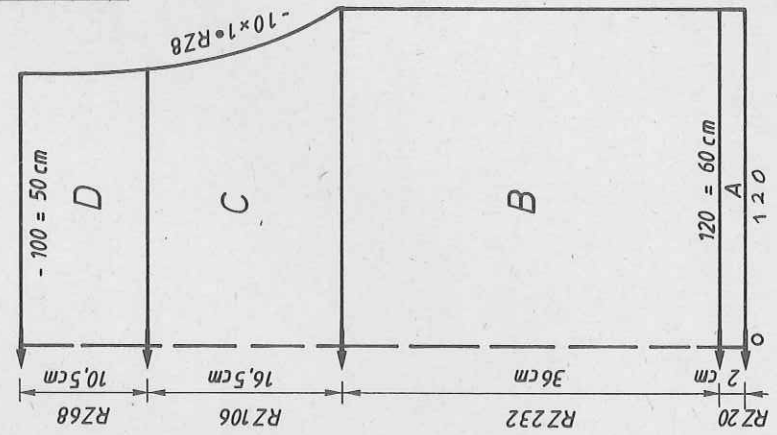

Fig. II



col sequence 2 R red, 2 R black]. Cast off using red yarn.

Fig. II : Front

A, P, C, D = as Fig. I but fewer R on section D.

Fig. III : Sleeve, knit two

A = closed cast on for tubular [cast on 8, cont to knit], black. Knit the last 2 R with Lock front and back N [ELECTRONIC the same]. B = cont to knit acc to nd-diagram, in col sequence and with deco card [self-drawn pattern sheet, Knit Tech 188], inc at each end. C = cont to knit straight acc to nd-diagram and col sequence but without deco [Knit Tech 188, without pattern sheet, in col sequence 2 R red, 2 R black]. Cast off with red yarn.

To make up : Block parts and leave to dry under a damp cloth. Sew shoulder seams, leaving an opening for neckline about 26 cm long. Set in sleeves with right sides facing. Sew side and sleeve seams. Pull out the 'lashes' by hand to the right side of the finished garment.

Diagram for pattern

[Knit Tech 188]

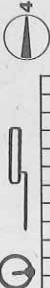

Deco card

[self-drawn pattern sheet]

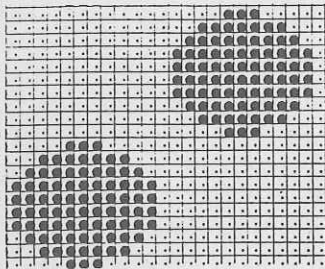

Col. sequence
RC 2 black
RC 2 red

Fig. III

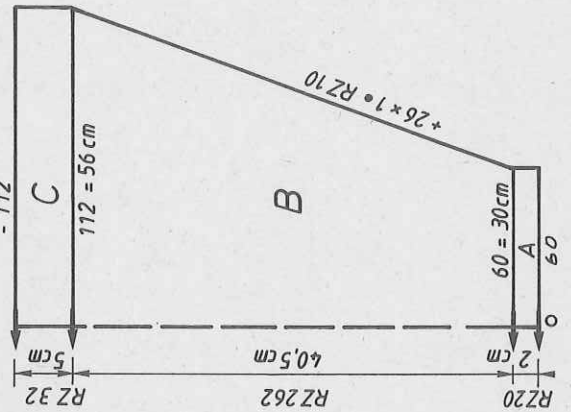

[Col. sequence for ELECTRONIC, section D Fig. I + II, section C Fig. III : RC 2 red RC 2 black]

620 m per 100 g
194 yds per 1 oz Mohair/Acrylic
335 m per 100 g
105 yds per 1 oz Polyester
10 cm = approx 4"

FORM-program see page 22

4910 DUOMATIC 80/S ELECTRONIC 6000

Instructions for ELECTRONIC 6000 in square brackets]

- Size :** To fit 88 - 92 cm bust
Material : 300 g Angora (SCHEWE) : 155 g turquoise and 145 g violet.
 560 g cotton (SCHEWE) : 290 g blue and 270 g black.
Stitch size : Pattern = 5. Welt, cuff, neckband = 4
Test square : Duomatic 80/S : With self-punched deco cards.
Pattern : Fig. III : Acc to nd-diagram, beginning with deco card with at left 42, at right 84. Welt, cuff, neckband = 1:1 rib
 [ELECTRONIC 6000 : With self-drawn pattern sheets.
 Fig. III : IN PART. AT R 88. Knit Tech 183. Welt, cuff and neckband = cast on 1, cont to knit]

Fig. I : Back
 A = black, tubular cast on for 1:1 rib [cast on 1, cont to knit]. B = bring all nds to WP, Lock back and front CX, knit 2 R in black [same for ELECTRONIC]. Cont to knit in patt acc to nd-diagram with deco cards in col sequence [with self-drawn pattern sheets, in col sequence, Knit Tech 183]. C = divide work, place left half onto deckercombs. Make note of deco card position [if you knit without FORM-program, make note of electronic Row Counter position]. Cont to knit right half, shaping neck at left. Cast off. Place left half back onto nds of machine and knit with reversed shapings.

Fig. II : Front
 A = as for Fig. I. B = as for Fig. I but fewer R. C = divide work, cast off centre sts. Place left half onto deckercombs, making note of deco card

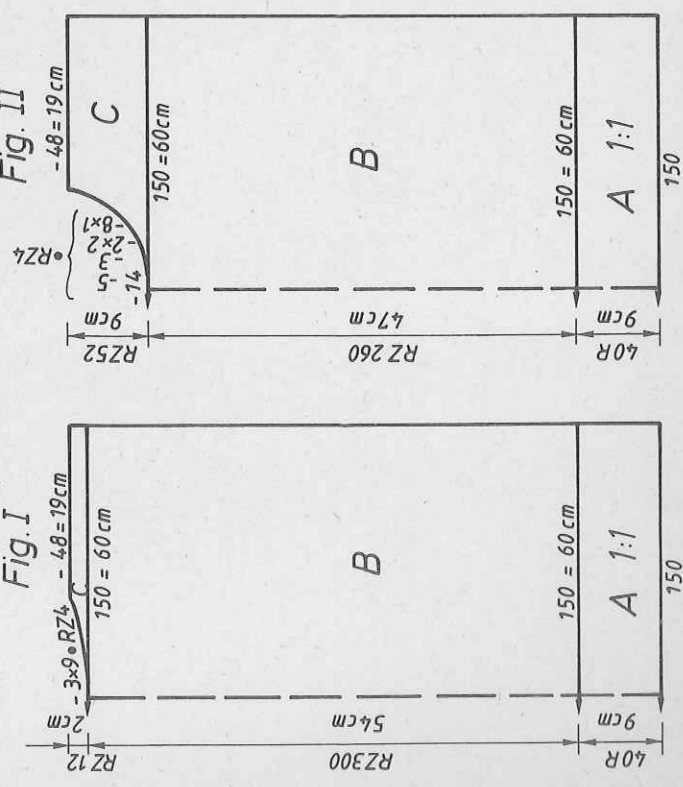

- 350 m per 100 g cotton
 110 yds per 1 oz
 500 m per 100 g Angora
 157 yds per 1 oz
 10 cm = approx 4"

position [if you knit without FORM-program, make note of electronic Row Counter position]. Cont to knit right half in pattern and col sequence, shaping neck at left. Cast off loosely. Place left half back onto nds of machine, knit with reversed shapings, keeping pattern correct.

Fig. III : Sleeve, knit two
 A = as for Fig. I, but fewer sts and fewer R. B = bring all nds to WP, with Lock back and front CX, knit two R in black [same for ELECTRONIC]. Knit in pattern as given above for Fig. III, in col sequence [re-programme the program for sleeves, IN PART. AT R 88], inc at each end. Cast off loosely.
Neckband : Tubular cast on for 1:1 rib, in black, over 148 nds (74 sts on each bed) [cast on 1, cont to knit], knit 20 R. End with a few R contrast yarn, release.

To make up : Block parts and leave to dry under a damp cloth. Sew shoulder seams. Sew neckband to outside neck edge, st by st, backstitching through the open loops and unravelling contrast yarn, hem down on inside. Set in sleeves with right sides facing. Sew side and sleeve seams.

Chart for self-drawn patt sheet (DECO card) see page 22

Flashing figure 8 : [REFER 8]

Fig. I-II = begin of section D
 Fig. III = begin of section C

| | FIG I | | FIG II | | FIG III | |
|----|-------|-------|--------|-------|---------|-------|
| | 34-36 | 38-40 | 42-44 | 34-36 | 38-40 | 42-44 |
| 1 | 72 | 72 | 72 | 72 | 72 | 72 |
| 2 | 160 | 160 | 160 | 160 | 160 | 160 |
| 3 | . | . | . | . | . | . |
| 4 | 140 | 150 | 160 | 140 | 150 | 160 |
| 5 | 88 | 96 | 105 | 88 | 96 | 105 |
| 6 | 195 | 195 | 195 | 195 | 195 | 195 |
| 7 | 7 | 7 | 7 | 7 | 7 | 7 |
| 8 | 19 | 19 | 19 | 19 | 19 | 19 |
| 9 | 38 | 38 | 38 | 38 | 38 | 38 |
| 10 | 140 | 150 | 160 | 140 | 150 | 160 |
| 11 | 82 | 90 | 98 | 82 | 90 | 98 |
| 12 | 40 | 40 | 40 | 40 | 40 | 40 |
| 13 | 63 | 63 | 63 | 63 | 63 | 63 |
| 14 | 226 | 226 | 226 | 226 | 226 | 226 |
| 15 | 7 | 7 | 7 | 7 | 7 | 7 |
| 16 | 37 | 37 | 37 | 37 | 37 | 37 |
| 17 | 66 | 66 | 66 | 66 | 66 | 66 |
| 18 | 190 | 190 | 190 | 176 | 184 | 184 |
| 19 | 147 | 148 | 149 | 170 | 128 | 129 |
| 20 | 0 | 0 | 0 | 154 | 170 | 170 |
| 21 | 0 | 0 | 0 | 164 | 154 | 154 |
| 22 | 0 | 0 | 0 | 191 | 164 | 164 |
| 23 | 0 | 0 | 0 | 129 | 191 | 191 |
| 24 | 0 | 0 | 0 | 9 | 129 | 129 |
| 25 | 0 | 0 | 0 | 2 | 9 | 9 |
| 26 | 0 | 0 | 0 | 0 | 2 | 2 |
| 27 | 0 | 0 | 0 | 0 | 0 | 0 |
| 28 | 0 | 0 | 0 | 0 | 0 | 0 |
| 29 | 0 | 0 | 0 | 0 | 0 | 0 |
| 30 | 0 | 0 | 0 | 0 | 0 | 0 |
| 31 | 0 | 0 | 0 | 0 | 0 | 0 |
| 32 | 0 | 0 | 0 | 0 | 0 | 0 |

*** = cm total length

Chart for self-punched
DECO card
[Self-drawn patt sheet]

FIG I

| | 34-36 | 38-40 | 42-44 |
|----|-------|-------|-------|
| 1 | 62 | 62 | 62 |
| 2 | 200 | 200 | 200 |
| 3 | . | . | . |
| 4 | . | . | . |
| 5 | 108 | 120 | 128 |
| 6 | 3 | 3 | 3 |
| 7 | 3 | 3 | 3 |
| 8 | 195 | 195 | 195 |
| 9 | . | . | . |
| 10 | 7 | 7 | 7 |
| 11 | 1 | 1 | 1 |
| 12 | 38 | 38 | 38 |
| 13 | 108 | 120 | 128 |
| 14 | 3 | 3 | 3 |
| 15 | 3 | 3 | 3 |
| 16 | 37 | 36 | 35 |
| 17 | 66 | 66 | 66 |
| 18 | . | . | . |
| 19 | 104 | 104 | 104 |
| 20 | 191 | 191 | 191 |
| 21 | 131 | 131 | 131 |
| 22 | 33 | 33 | 33 |
| 23 | 71 | 71 | 71 |
| 24 | 66 | 66 | 66 |
| 25 | 3 | 3 | 3 |
| 26 | 7 | 7 | 7 |
| 27 | 32 | 32 | 32 |
| 28 | 0 | 0 | 0 |

FIG II

| | 34-36 | 38-40 | 42-44 |
|----|-------|-------|-------|
| 1 | 62 | 62 | 62 |
| 2 | 200 | 200 | 200 |
| 3 | . | . | . |
| 4 | . | . | . |
| 5 | 108 | 120 | 128 |
| 6 | 3 | 3 | 3 |
| 7 | 3 | 3 | 3 |
| 8 | 195 | 195 | 195 |
| 9 | . | . | . |
| 10 | 7 | 7 | 7 |
| 11 | 1 | 1 | 1 |
| 12 | 38 | 38 | 38 |
| 13 | 108 | 120 | 128 |
| 14 | 3 | 3 | 3 |
| 15 | 3 | 3 | 3 |
| 16 | 37 | 36 | 35 |
| 17 | 66 | 66 | 66 |
| 18 | . | . | . |
| 19 | 104 | 104 | 104 |
| 20 | 191 | 191 | 191 |
| 21 | 131 | 131 | 131 |
| 22 | 33 | 33 | 33 |
| 23 | 71 | 71 | 71 |
| 24 | 66 | 66 | 66 |
| 25 | 3 | 3 | 3 |
| 26 | 7 | 7 | 7 |
| 27 | 27 | 27 | 27 |
| 28 | 0 | 0 | 0 |

FIG III

| | 34-36 | 38-40 | 42-44 |
|----|-------|-------|-------|
| 1 | 62 | 62 | 62 |
| 2 | 200 | 200 | 200 |
| 3 | . | . | . |
| 4 | . | . | . |
| 5 | 56 | 58 | 60 |
| 6 | 3 | 3 | 3 |
| 7 | 3 | 3 | 3 |
| 8 | 195 | 195 | 195 |
| 9 | . | . | . |
| 10 | 7 | 7 | 7 |
| 11 | 1 | 1 | 1 |
| 12 | 38 | 38 | 38 |
| 13 | 108 | 112 | 116 |
| 14 | 3 | 3 | 3 |
| 15 | 3 | 3 | 3 |
| 16 | 40 | 40 | 40 |
| 17 | 58 | 59 | 60 |
| 18 | . | . | . |
| 19 | 99 | 99 | 99 |
| 20 | 71 | 71 | 71 |
| 21 | 2 | 2 | 2 |
| 22 | 2 | 2 | 2 |
| 23 | 9 | 9 | 9 |
| 24 | 0 | 0 | 0 |
| 25 | 0 | 0 | 0 |
| 26 | 0 | 0 | 0 |
| 27 | 0 | 0 | 0 |
| 28 | 0 | 0 | 0 |

*** = cm total length

Col sequence for Fig. I+II

- RC 0-84 col 1 blue
- col 2 violet
- 84-128 col 1 black
- col 2 violet
- 128-260 col 1 blue
- col 2 turquoise
- 260-312 col 1 black
- col 2 violet

Col sequence for Fig. III

- RC 0-40 col 1 black
- col 2 violet
- 40-172 col 1 blue
- col 2 turquoise
- 172-208 col 1 black
- col 2 violet

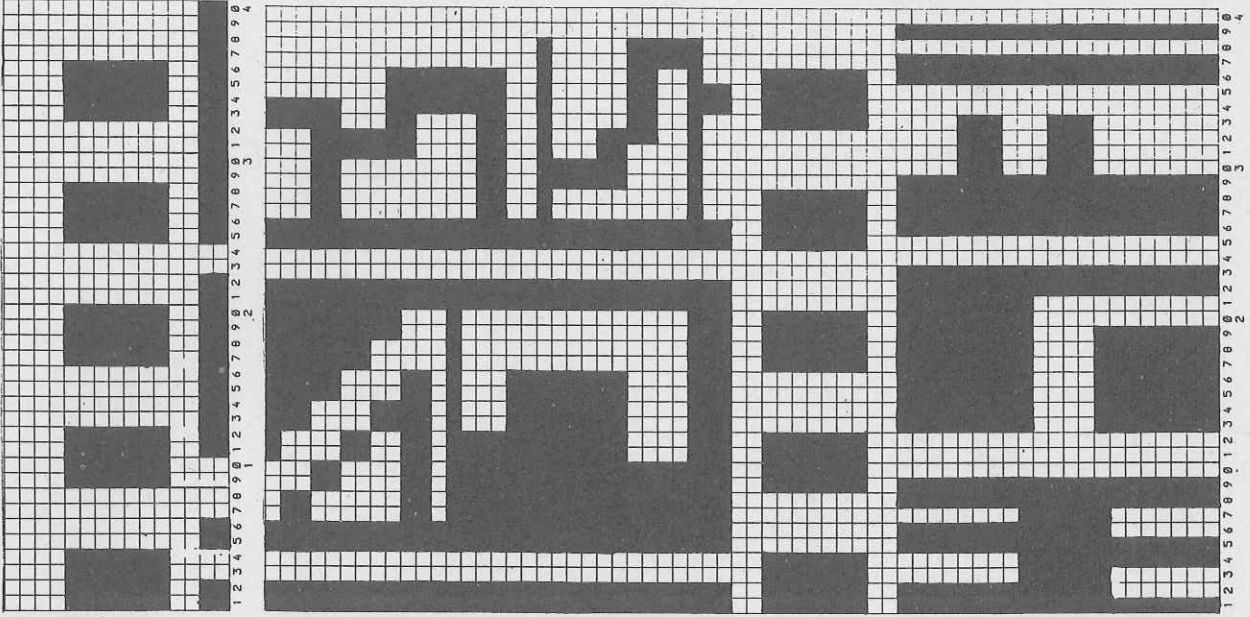

4911 DUOMATIC 80 ELECTRONIC 80 ELECTRONIC 6000

Lady's sweater in four colours

[Instructions for ELECTRONIC 6000 in square brackets]

Size : To fit 88 - 92 cm bust

Material : 270 g cotton/wool blend yellow. 200 g medium wool green (Arwette, AAKLAN). 130 g medium wool orange (Vita-Lana and Special Blauband, FROELICH). 100 g cotton thread black (ZUERCHER). 70 g baby wool black (TRIO)

Stitch size : Pattern = front 5, back 4 1/2. Welt, cuff, neckband = 3 1/2

Test square : 100 sts (counted on front bed) = 38.5 cm. RC 100 = 12.5 cm

Pattern : Acc to nd-diagrams 1 + 2 with self-punched deco card

[Fig. I+II = Pattern A : 1100, ENLARGE ↔ STSx13, † Rxl0. Pattern B : Enter pattern sheet 1E→E]

sheet 2, DIST. R 0, DIST. STS = NO

Fig. III = Pattern A : Enter pattern sheet 1, w→E, E→E.

POSITION = YES, IN PATT. AT R 64. Pattern B = 1100,

ENLARGE ↔ STSx13, † Rxl0, Knit Tech 180]

Welt, cuff, neckband = 1:1 rib (cast on 1, cont to knit)

Fig. I : Back

A = tubular cast on for 1:1 rib [cast on 1, cont to knit] with baby wool, black. B = bring all nds to WP, with Lock back and front CX, knit 2 R black [ELECTRONIC the same]. Knit RC 80 acc to nd-diagram 1, in col sequence [pattern A in col sequence]. Cont to knit with self-punched deco card acc to nd-diagram 2, in col sequence [pattern B]. C = divide work, cast off centre sts, place left half onto deckercombs, make note of pattern position [if you knit without FORM-program, make note of electronic Row Counter position]. Cont to knit right half, shaping neck at left. Cast off loosely. Place left half back onto nds of machine and knit with reversed shapings.

Fig. II : Front

A + B = as Fig. I, but fewer R in B. C = as Fig. I, but following block diagram for dees.

Fig. III : Sleeve, knit two

A = as Fig. I, but fewer sts. B = bring all nds to WP, with Lock back and front CX, knit 2 R black [ELECTRONIC the same]. Insert deco cards the wrong way round into the card reader, i.e. begin with the end of the pattern. Knit RC 232 acc to nd-diagram 2, in col sequence for sleeve [in pattern A given for Fig. III], inc at each end. Cont to knit without deco card, acc to nd-diagram 1 and col sequence [in pattern B for Fig. III]. Cast off loosely. Neckband : Tubular cast on for 1:1 rib [cast on 1, cont to knit] with 130 sts. black baby wool, knit 24 R. End with a few R contrast yarn, release.

To make up : Block parts and leave to dry under a damp cloth. Sew shoulder seams. Sew neckband to outside neck edge, st by st, backstitching through the open loops and unravelling contrast yarn, hem down on inside. Set in sleeves with right sides facing. Sew side and sleeve seams.

Fig. I

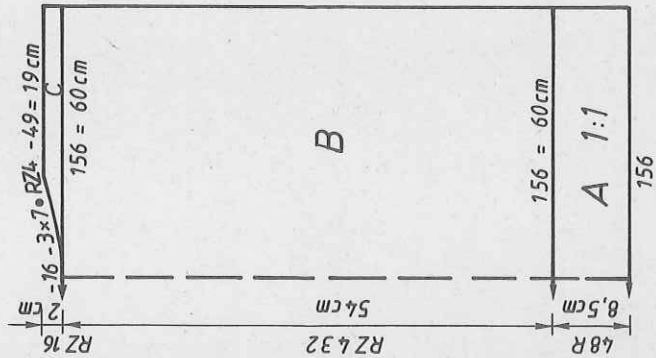

Fig. II

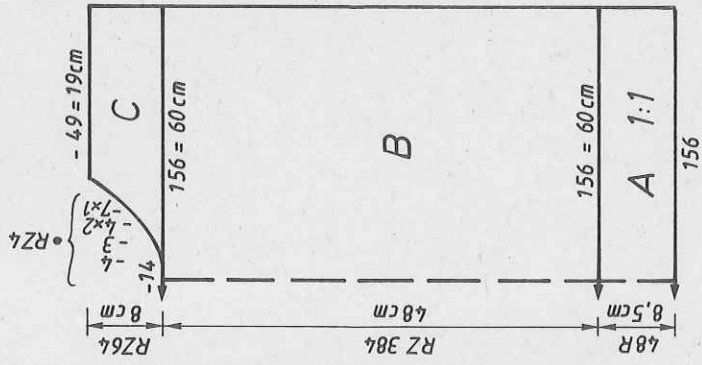
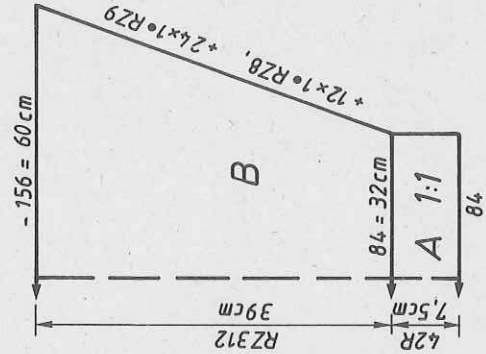

Fig. III



Yarn length per 100 g :
 1000 m cotton thread (314 yds per 1 oz)
 380 m medium wool green (119 yds per 1 oz)
 350 m cotton/wool blend (110 yds per 1 oz)
 420 m medium wool orange (132 yds per 1 oz)
 430 m baby wool (135 yds per 1 oz)

Diagram 1
 [Stitch Patt 1100, ↔ STSx13
 † Rxl0, Knit Tech 180]

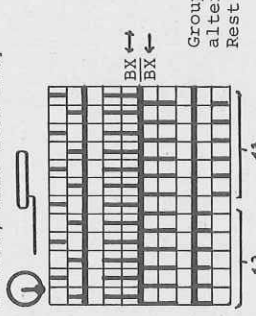
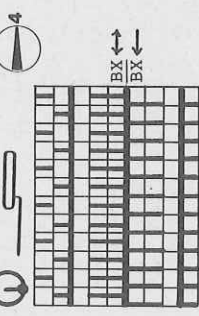

Diagram 2
 [Knit Tech 180]



Groups of 13 pushers alternately in Working/Rest Position

2 R col 1
 2 R col 2

4911

FIG I

| | 34-36 | 38-40 | 42-44 |
|----|-------|-------|-------|
| 1 | 50 | 50 | 50 |
| 2 | 154 | 154 | 154 |
| 3 | . | . | . |
| 4 | . | . | . |
| 5 | 146 | 156 | 166 |
| 6 | 3 | 3 | 3 |
| 7 | 3 | 3 | 3 |
| 8 | 195 | 195 | 195 |
| 9 | . | . | . |
| 10 | 7 | 7 | 7 |
| 11 | 30 | 30 | 30 |
| 12 | 38 | 38 | 38 |
| 13 | 146 | 156 | 166 |
| 14 | 3 | 3 | 3 |
| 15 | 3 | 3 | 3 |
| 16 | 40 | 40 | 40 |
| 17 | 65 | 65 | 65 |
| 18 | . | . | . |
| 19 | 226 | 226 | 226 |
| 20 | 7 | 7 | 7 |
| 21 | 57 | 57 | 57 |
| 22 | 68 | 68 | 68 |
| 23 | 184 | 184 | 184 |
| 24 | 128 | 129 | 130 |
| 25 | 182 | 182 | 182 |
| 26 | 2 | 2 | 2 |
| 27 | 0 | 0 | 0 |
| 28 | . | . | . |
| 29 | 1 | 1 | 1 |
| 30 | 7 | 7 | 7 |
| 31 | 4 | 4 | 4 |
| 32 | 128 | 128 | 128 |
| 33 | 7 | 7 | 7 |
| 34 | 6 | 6 | 6 |
| 35 | 0 | 0 | 0 |

FIG II

| | 34-36 | 38-40 | 42-44 |
|----|-------|-------|-------|
| 1 | 50 | 50 | 50 |
| 2 | 154 | 154 | 154 |
| 3 | . | . | . |
| 4 | . | . | . |
| 5 | 146 | 156 | 166 |
| 6 | 3 | 3 | 3 |
| 7 | 3 | 3 | 3 |
| 8 | 195 | 195 | 195 |
| 9 | . | . | . |
| 10 | 7 | 7 | 7 |
| 11 | 30 | 30 | 30 |
| 12 | 38 | 38 | 38 |
| 13 | 146 | 156 | 166 |
| 14 | 3 | 3 | 3 |
| 15 | 3 | 3 | 3 |
| 16 | 40 | 40 | 40 |
| 17 | 65 | 65 | 65 |
| 18 | . | . | . |
| 19 | 226 | 226 | 226 |
| 20 | 7 | 7 | 7 |
| 21 | 57 | 57 | 57 |
| 22 | 73 | 75 | 76 |
| 23 | 176 | 184 | 184 |
| 24 | 162 | 128 | 129 |
| 25 | 154 | 162 | 162 |
| 26 | 191 | 154 | 154 |
| 27 | 129 | 191 | 191 |
| 28 | 1 | 1 | 1 |
| 29 | 183 | 1 | 1 |
| 30 | 7 | 191 | 191 |
| 31 | 4 | 128 | 128 |
| 32 | 0 | 7 | 7 |
| 33 | . | 6 | 6 |
| 34 | . | 0 | 0 |
| 35 | . | . | . |

FIG III

| | 34-36 | 38-40 | 42-44 |
|----|-------|-------|-------|
| 1 | 50 | 50 | 50 |
| 2 | 154 | 154 | 154 |
| 3 | . | . | . |
| 4 | . | . | . |
| 5 | 80 | 84 | 86 |
| 6 | 3 | 3 | 3 |
| 7 | 3 | 3 | 3 |
| 8 | 195 | 195 | 195 |
| 9 | . | . | . |
| 10 | 7 | 7 | 7 |
| 11 | 26 | 26 | 26 |
| 12 | 38 | 38 | 38 |
| 13 | 150 | 156 | 161 |
| 14 | 3 | 3 | 3 |
| 15 | 3 | 3 | 3 |
| 16 | 38 | 38 | 38 |
| 17 | 59 | 60 | 61 |
| 18 | . | . | . |
| 19 | 97 | 97 | 97 |
| 20 | 1 | 1 | 1 |
| 21 | 1 | 1 | 1 |
| 22 | 0 | 0 | 0 |

total length

cm

Deco card 2

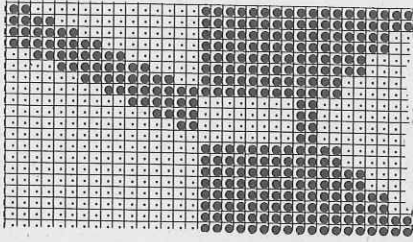

Deco card 1

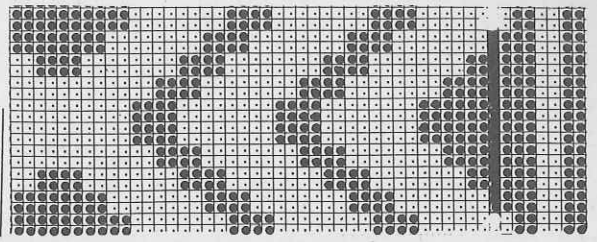

Pattern sheet 1

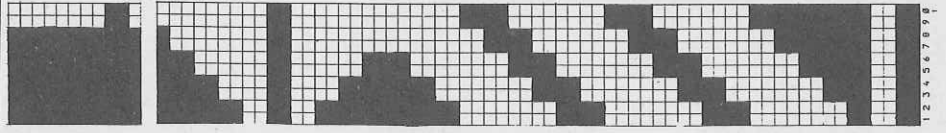

Pattern sheet 2

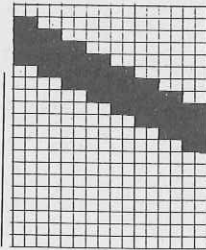

Col sequence Fig. I + II

| RC | 0-40 | col 1 | black | col 2 | green |
|---------|------|--------|-------|--------|--------|
| 41-80 | " | orange | " | yellow | black |
| 81-96 | " | orange | " | yellow | green |
| 97-136 | " | yellow | " | black | black |
| 137-184 | " | yellow | " | black | green |
| 185-232 | " | yellow | " | orange | orange |
| 233-286 | " | yellow | " | green | black |
| 287-344 | " | green | " | black | yellow |
| 345-376 | " | black | " | green | black |
| 377-440 | " | green | " | orange | orange |
| 441-448 | " | green | " | " | " |

Col sequence for Fig. III :

| RC | 0-16 | col 1 | green | col 2 | black |
|---------|------|--------|-------|--------|--------|
| 17-80 | " | yellow | " | orange | orange |
| 81-128 | " | yellow | " | green | green |
| 129-176 | " | yellow | " | black | black |
| 177-216 | " | yellow | " | green | green |
| 217-232 | " | orange | " | black | black |
| 233-272 | " | orange | " | yellow | yellow |
| 273-312 | " | black | " | green | green |

4912 DUOMATIC 80 ELECTRONIC 6000

Man's black and white jacket

[Instructions for ELECTRONIC 6000 in square brackets]

- Size :** To fit 88 - 92 cm chest
- Material :** 850 g baby wool (TRIO) : 450 g white and 400 g black. 6 buttons
- Stitch size :** Pattern = 5 1/2. Welt, cuff, neck and button bands = 4
- Test square :** 100 sts (sts counted on front bed) = 52.5 cm. RC 100 = 16.5 cm
- Pattern :** Duomatic 80 : With self-punched deco cards, acc to nd-diagram and col sequence. Welt, cuff, neck and front bands = 2:2 rib. ELECTRONIC 6000 : With self-drawn pattern sheet.
- Pattern A = 1134** ADD self-drawn pattern sheet, DIST.R = 2, DIST.STS = NO, ADD 1128, DIST.R = 0, DIST.STS = NO, ADD self-drawn pattern sheet, DIST.R = 2, DIST.STS = NO, ADD 1134, DIST.R = 0, DIST.STS = NO, Knit Tech 187, POSITION = YES, IN PATT. AT R 48.
- Pattern B = Knit Tech 187**
- Welt, cuff, neck and button bands = cast on 4, cont to knit.**

Fig. I : Back

A = tubular cast on in white for 2:2 rib [cast on 4, cont to knit]. B = bring all nds to WP, knit 2 R white with Lock back and front CX [same for ELECTRONIC].

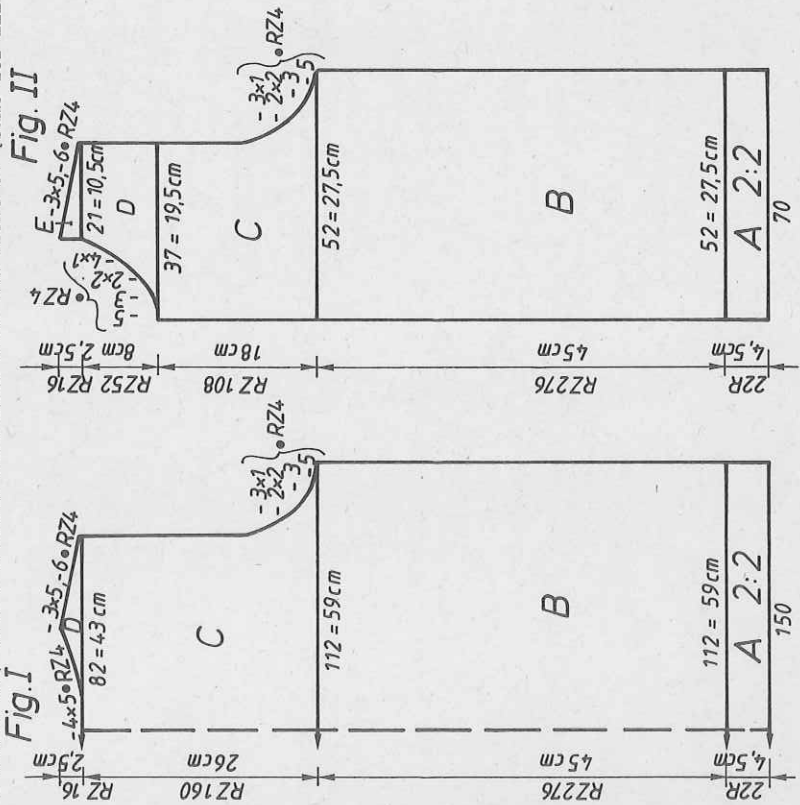
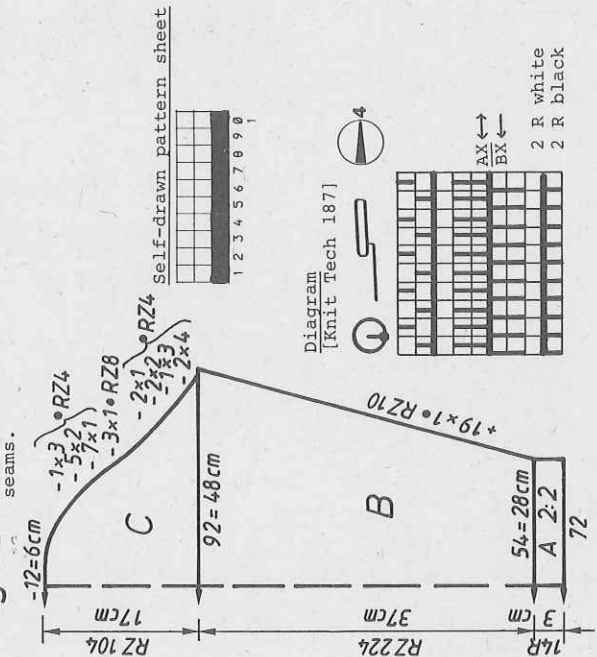

Fig. II

Fig. III



Cont to knit with deco cards acc to nd-diagram and col sequence [in pattern A, Knit Tech 187]. C = dec at each end, cont to knit in pattern. D = divide work, place left half onto deckercombs, make note of pattern position [if you knit without FORM-program, make note of electronic Row Counter position]. Cont to knit right half in pattern, shaping neck at left, shoulder at right. Place left half back onto nds of machine and knit with reversed shapings.

Fig. II : Front, knit two parts with reversed shapings
A = as Fig. I, but fewer sts. B = as Fig. I. C = dec at right, cont in pattern. D = shape neck at left, cont in pattern. E = shape shoulder at right, cont in pattern.

Fig. III : Sleeve, knit two
A = as Fig. I, but fewer sts and fewer R. B = as Fig. I, but inc at each end. C = shape sleeve head at each end. At RC 92 knit Pair Isle without deco acc to nd-diagram but 2 R black, 2 R white [knit in pattern B = Knit Tech 187]. End by casting off sts loosely.

Button band : Knit two pieces. Tubular cast on for 2:2 rib over a width of 136 nds [cast on 4, cont to knit], white, knit 40 R. End with a few R contrast yarn, release. For 2nd band : work buttonholes from the left after 10 R, i.e. over nds 66-62, 36-32, 8-4, 22-26, 50-54. Knit 20 R, then work buttonholes over the same nds again as given above.

Neckband : White
Tubular cast on for 2:2 rib over the width of 142 nds [cast on 4, cont to knit]. After 10 R work buttonhole over nds 69-65 counting from the left. Knit 20 R, repeat buttonhole over the same nds. Knit 10 R.

End with a few R contrast yarn, release.
To make up : Block parts and leave to dry under a damp cloth. Sew shoulder seams. Sew on button/buttonhole bands to outside edges, st by st, backstitching through the open loops and unravelling contrast yarn, hem down on inside. Attach neckband in the same way. Set in sleeves with right sides facing. Sew side and sleeve seams.

430 m length per 100 g
135 yds per 1 oz
10 cm = approx 4"

FIG I

| | 44-46 | 48-50 | 52-54 |
|----|-------|-------|-------|
| 1 | 66 | 66 | 66 |
| 2 | 210 | 210 | 210 |
| 3 | . | . | . |
| 4 | 104 | 112 | 120 |
| 5 | 3 | 3 | 3 |
| 6 | 3 | 3 | 3 |
| 7 | 3 | 3 | 3 |
| 8 | 195 | 195 | 195 |
| 9 | . | . | . |
| 10 | 7 | 7 | 7 |
| 11 | 7 | 7 | 7 |
| 12 | 38 | 38 | 38 |
| 13 | 104 | 112 | 120 |
| 14 | 3 | 3 | 3 |
| 15 | 3 | 3 | 3 |
| 16 | 45 | 45 | 44 |
| 17 | 78 | 78 | 78 |
| 18 | . | . | . |
| 19 | 233 | 233 | 233 |
| 20 | 162 | 170 | 178 |
| 21 | 154 | 154 | 162 |
| 22 | 164 | 164 | 164 |
| 23 | 158 | 158 | 158 |
| 24 | 7 | 7 | 7 |
| 25 | 55 | 59 | 61 |
| 26 | 162 | 178 | 178 |
| 27 | 190 | 190 | 190 |
| 28 | 136 | 136 | 137 |
| 29 | 67 | 67 | 67 |
| 30 | 191 | 191 | 191 |
| 31 | 140 | 141 | 142 |
| 32 | 1 | 1 | 1 |
| 33 | 0 | 0 | 0 |

FIG II

| | 44-46 | 48-50 | 52-54 |
|----|-------|-------|-------|
| 1 | 66 | 66 | 66 |
| 2 | 466 | 466 | 466 |
| 3 | . | . | . |
| 4 | 48 | 52 | 56 |
| 5 | 3 | 3 | 3 |
| 6 | 3 | 3 | 3 |
| 7 | 195 | 195 | 195 |
| 8 | . | . | . |
| 9 | 7 | 7 | 7 |
| 10 | 7 | 7 | 7 |
| 11 | 38 | 38 | 38 |
| 12 | 48 | 52 | 56 |
| 13 | 3 | 3 | 3 |
| 14 | 3 | 3 | 3 |
| 15 | 46 | 45 | 44 |
| 16 | 78 | 78 | 78 |
| 17 | . | . | . |
| 18 | 233 | 233 | 233 |
| 19 | 162 | 170 | 178 |
| 20 | 154 | 154 | 162 |
| 21 | 164 | 164 | 164 |
| 22 | 158 | 158 | 158 |
| 23 | 7 | 7 | 7 |
| 24 | 55 | 59 | 61 |
| 25 | 162 | 178 | 178 |
| 26 | 190 | 190 | 190 |
| 27 | 136 | 136 | 137 |
| 28 | 67 | 67 | 67 |
| 29 | 191 | 191 | 191 |
| 30 | 141 | 141 | 142 |
| 31 | 1 | 1 | 1 |
| 32 | 0 | 0 | 0 |
| 33 | 1 | 1 | 1 |
| 34 | 7 | 7 | 7 |
| 35 | 10 | 11 | 11 |
| 36 | 0 | 0 | 0 |

FIG III

| | 44-46 | 48-50 | 52-54 |
|----|-------|-------|-------|
| 1 | 66 | 66 | 66 |
| 2 | 210 | 210 | 210 |
| 3 | . | . | . |
| 4 | 52 | 54 | 56 |
| 5 | 3 | 3 | 3 |
| 6 | 3 | 3 | 3 |
| 7 | 195 | 195 | 195 |
| 8 | . | . | . |
| 9 | 7 | 7 | 7 |
| 10 | 7 | 7 | 7 |
| 11 | 38 | 38 | 38 |
| 12 | 88 | 92 | 96 |
| 13 | 3 | 3 | 3 |
| 14 | 3 | 3 | 3 |
| 15 | 39 | 40 | 41 |
| 16 | 62 | 63 | 64 |
| 17 | . | . | . |
| 18 | 110 | 110 | 111 |
| 19 | 1 | 1 | 1 |
| 20 | 188 | 188 | 188 |
| 21 | 129 | 129 | 130 |
| 22 | 154 | 154 | 154 |
| 23 | 164 | 164 | 164 |
| 24 | 155 | 148 | 164 |
| 25 | 148 | 148 | 148 |
| 26 | 159 | 159 | 159 |
| 27 | 5 | 5 | 6 |
| 28 | 191 | 191 | 191 |
| 29 | 128 | 128 | 129 |
| 30 | 7 | 7 | 9 |
| 31 | 191 | 191 | 191 |
| 32 | 131 | 131 | 132 |
| 33 | 2 | 3 | 4 |
| 34 | 154 | 154 | 154 |
| 35 | 0 | 0 | 0 |

Self-punched DECO card

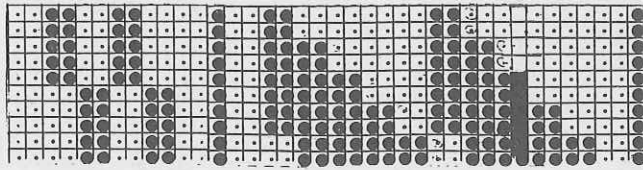
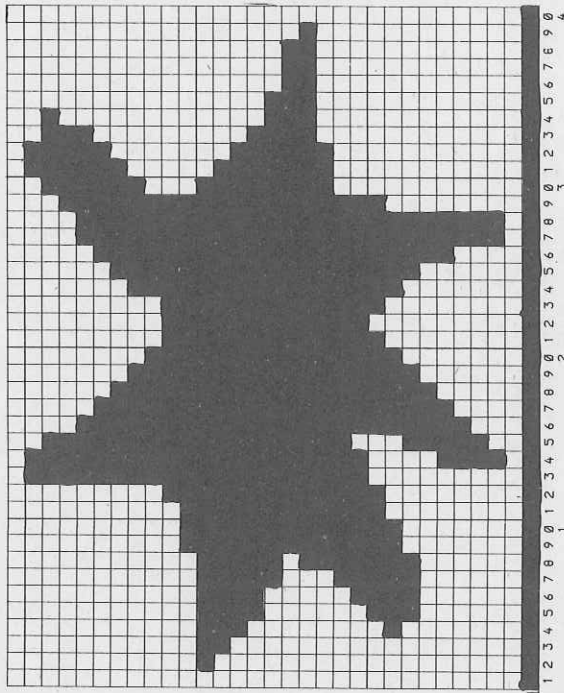

Chart for self-drawn DECO card
1 black square = 1 black hole on pattern sheet
[Self-drawn pattern sheet]



*** = cm total length

4913 DUOMATIC 80 ELECTRONIC 6000

Man's sweater with stars motif
[Instructions for ELECTRONIC 6000 in square brackets]

- Size :** To fit 88 - 92 cm chest
Material : 350 g Mohair/Acrylic blend (Charmeuse, AARLAN) : 220 g rust, 130 g black, 30 g white cotton yarn (Marisa, LANG). 130 g white cotton thread (ZUERCHER)
Stitch size : Pattern = front 5 1/4, back 4 1/2. Welt, cuff = 3 1/2. Neckband = 4
Test square : 100 sts (counted on front bed) = 48 cm. RC 100 = 15 cm
Pattern : Duomatic 80 : With self-punched deco card, acc to needle diagram and col sequence. For Fig. I+II begin pattern only after RC 8 from begin of punchcard (left 4, right 8). Welt, cuff, neckband 1:1 rib
Fig. I+II pattern A : With self-drawn pattern sheet. ELECTRONIC 6000 : With self-drawn patt sheet, ALTER = YES, COL REV. = YES, POSITION = YES, IN PATT. AT R 4
Pattern B : Self-drawn patt sheet, ALTER = YES, COL REV. = YES, POSITION = YES, TO R/L = 20.
Fig. III as for Fig. I+II but omitting POSITION.
Pattern B as for Fig. I+II. Knit Tech : 189 for all patterns. Welt, cuff, neckband = cast on 1, cont to knit

Fig. I : Back
 A = tubular cast on in rust for 1:1 rib [cast on 1, cont to knit] 8 R white (cotton yarn), 2 R black, 10 R white, 4 R rust, 10 R white, 2 R black, 8 R white. B = bring all nds to WP, Lock back and front CX, knit 2 R white [same for ELECTRONIC]. Knit in patt acc to nd-diagram with self-punched deco card in col sequence [in patt A from RC 0-120, in patt B from RC 120-248, ending with patt A from RC 248-372. From patt B to patt A as follows : twice ▶▶▶, START CAST ON, CAST ON, key ABC, Pattern A = YES]. Cast off loosely.
Fig. II : Front
 A = Fig. I. B = Fig. I, but fewer R. C = divide work, cast off centre sts, place left half onto deckercombs, make note of patt position [if you knit without FORM-program, make note of electronic Row Counter position]. Cont to knit right half in patt, shaping neck at left. Cast off sts loosely. Place left half back onto nds of machine, knit with reversed shapings.
Fig. III : Sleeve, knit two alike
 A = Fig. I, but fewer sts and R, and the following col seq : 6 R white, 2 R white, 2 R black, 6 R white, 2 R rust, 10 R white. B = bring all nds to WP, Lock back and front CX, knit 2 R white [same for ELECTRONIC]. Cont to knit in patt acc to diagram with deco card in col seq [Pattern A from RC 0-124, pattern B from RC 124-256], inc at each end. Cast off sts loosely.
Neckband : Tubular cast on for 1:1 rib, rust, over 124 nds [cast on 1, cont to knit] knit 24 R. End with a few R contrast yarn, release.
To make up : Block parts and leave to dry under a damp cloth. Sew shoulder seams. Sew neckband into position, st by st, backstitching through the open loops and unravelling contrast yarn, hem down on inside. With right sides facing, set in sleeves. Sew side and sleeve seams.

Fig. I

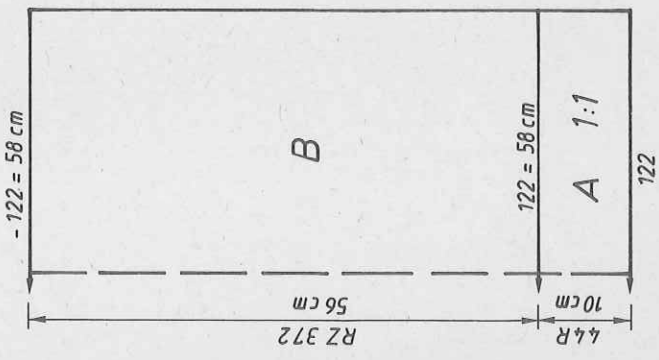

Fig. II

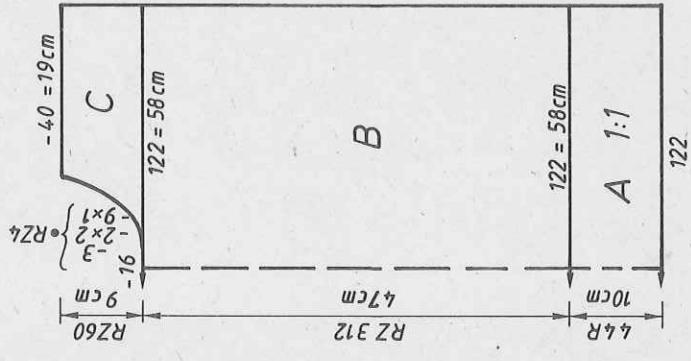

Fig. III

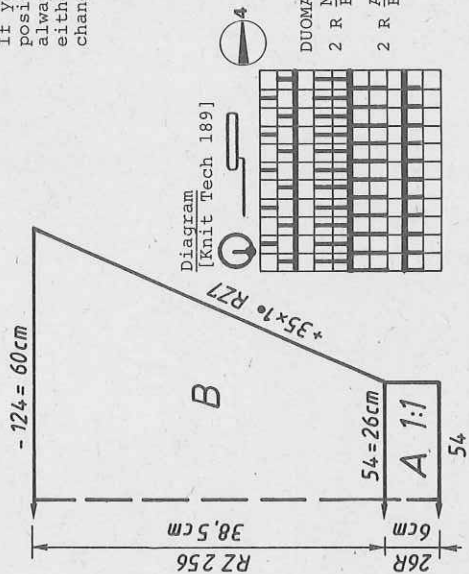

Chart for DECO card [pattern sheet] see page 27

Colour sequence for Fig. I+II
 RC 0 - 120 col 1 rust col 2 white
 120 - 248 col 1 black col 2 white
 248 - 372 col 1 rust col 2 white
Colour sequence for Fig. III
 RC 0 - 124 col 1 black col 2 white
 124 - 256 col 1 rust col 2 white

If you knit with the Duomatic 80 and wish to position the stars as in the photo, then always shift the card reader by 20 nds either to the left or right at the colour change from rust to black.

- 340 m per 100 g Mohair/Acrylic
- 106 yds per 1 oz
- 420 m per 100 g Cotton yarn
- 132 yds per 1 oz
- 1000 m per 100 g Cotton thread
- 314 yds per 1 oz
- 10 cm = approx 4"

DUOMATIC 80 ELECTRONIC 6000
 2 R AX ← col 2 2 R LX → col 1
 2 R AX ← col 1 2 R LX → col 2

4918 DUOMATIC 80/S ELECTRONIC 6000 4913

Lady's skirt to match jacket 4917
 [Instructions for ELECTRONIC 6000 in square brackets]

- Size :** To fit 92-96 cm bust
Material : 230 g cotton red, 5 g cotton white, 2 Sew-on lace flowers.
 2 pearls, 70 cm waist elastic
Stitch size : Hem and waistband = 5 1/2. Stocking stitch = 5 3/4
Test square : 100 sts = 31 cm. 100 R = 24.5 cm
Pattern : Stocking stitch [Knit Tech 100]. Hem = tubular [cast on 8, cont to knit]

Fig. VII : Skirt panel, knit two
 A = closed cast on for tubular in white [cast on 8, cont to knit]. B = trans-
 fer all sts to front bed and knit in st.st. [Knit Tech 100] in red, inc at
 each end. C = cont to knit straight. D = dec at each end. E = cont in st.st.,
 reducing the St.S by 1/4. Cast off.
To make up : Block parts and leave to dry under a damp cloth. Sew side seams.
 Fold waistband in half to inside and hem into position, insert waist elastic.
 Sew flowers into position (fixing the pearl at the centre of the flower)
 on side seam 5 cm from hem.

450 m per 100 g
 141 yds per 1 oz
 10 cm = approx 4"

Fig. VII

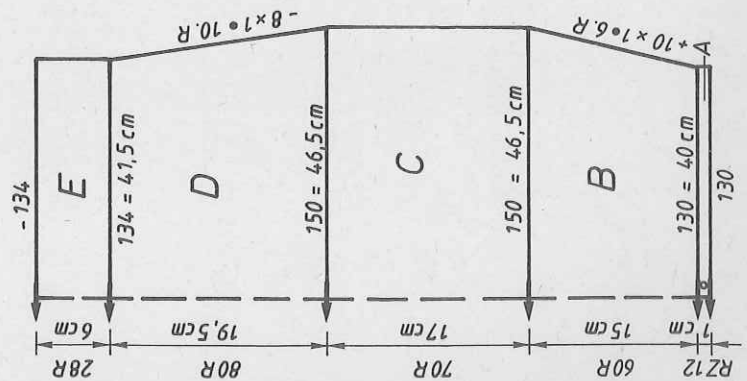

FIG VII

| | 34-36 | 38-40 |
|----|-------|-----------|
| 1 | 98 | 98 |
| 2 | 124 | 124 |
| 3 | . | .A |
| 4 | . | .B |
| 5 | 116 | 130 |
| 6 | 3 | 3 |
| 7 | 3 | 3 |
| 8 | 194 | 194 |
| 9 | . | .C |
| 10 | 4 | 4 |
| 11 | 99 | 99 |
| 12 | 63 | 63 |
| 13 | 131 | 131 |
| 14 | 23 | 23 |
| 15 | 38 | 38 |
| 16 | 136 | 150 |
| 17 | 3 | 3 |
| 18 | 3 | 3 |
| 19 | 17 | 17 |
| 20 | 53 | 53 |
| 21 | . | .cm total |
| 22 | 102 | 102 |
| 23 | 255 | 255 |
| 24 | 66 | 66 |
| 25 | 129 | 129 |
| 26 | 33 | 33 |
| 27 | 7 | 7 |
| 28 | 7 | 7 |
| 29 | 0 | 0 |

Flashing figure 8
 [REFER]
 Begin section E

| | FIG I | | | FIG II | | | FIG III | | |
|----|-------|-------|-------|--------|-------|-------|---------|-------|-------|
| | 44-46 | 48-50 | 52-54 | 44-46 | 48-50 | 52-54 | 44-46 | 48-50 | 52-54 |
| 1 | 60 | 60 | 60 | 60 | 60 | 60 | 60 | 60 | 60 |
| 2 | 192 | 192 | 192 | 192 | 192 | 192 | 192 | 192 | 192 |
| 3 | . | . | . | . | . | .A | . | . | .A |
| 4 | . | . | . | . | . | .B | . | . | .B |
| 5 | 112 | 122 | 130 | 112 | 122 | 130 | 52 | 54 | 56 |
| 6 | 96 | 104 | 112 | 96 | 104 | 112 | 3 | 3 | 3 |
| 7 | . | . | . | . | . | .C | 3 | 3 | 3 |
| 8 | 195 | 195 | 195 | 195 | 195 | 195 | 195 | 195 | 195 |
| 9 | . | . | . | . | . | . | . | . | .C |
| 10 | 7 | 7 | 7 | 7 | 7 | 7 | 7 | 7 | 7 |
| 11 | 28 | 28 | 28 | 28 | 28 | 28 | 14 | 14 | 14 |
| 12 | 38 | 38 | 38 | 38 | 38 | 38 | 38 | 38 | 38 |
| 13 | 112 | 122 | 130 | 112 | 122 | 130 | 120 | 124 | 130 |
| 14 | 90 | 98 | 106 | 90 | 98 | 106 | 3 | 3 | 3 |
| 15 | . | . | . | . | . | .** | 3 | 3 | 3 |
| 16 | 56 | 56 | 56 | 40 | 40 | 40 | 47 | 47 | 48 |
| 17 | 66 | 66 | 66 | 66 | 66 | 66 | 61 | 63 | 65 |
| 18 | . | . | . | . | . | .*** | . | . | .*** |
| 19 | 97 | 97 | 97 | 226 | 226 | 226 | 97 | 97 | 97 |
| 20 | 1 | 1 | 1 | 7 | 7 | 7 | 1 | 1 | 1 |
| 21 | 0 | 0 | 0 | 47 | 47 | 47 | 0 | 0 | 0 |
| 22 | . | . | . | 73 | 73 | 73 | . | . | . |
| 23 | . | . | . | 184 | 184 | 184 | . | . | . |
| 24 | . | . | . | 128 | 129 | 130 | . | . | . |
| 25 | . | . | . | 154 | 154 | 154 | . | . | . |
| 26 | . | . | . | 164 | 164 | 164 | . | . | . |
| 27 | . | . | . | 191 | 191 | 191 | . | . | . |
| 28 | . | . | . | 130 | 130 | 130 | . | . | . |
| 29 | . | . | . | 11 | 11 | 11 | . | . | . |
| 30 | . | . | . | 7 | 7 | 7 | . | . | . |
| 31 | . | . | . | 128 | 128 | 128 | . | . | . |
| 32 | . | . | . | 0 | 0 | 0 | . | . | . |

* = cm hip
 ** = cm chest
 *** = total length

4917 DUOMATIC 80/S ELECTRONIC 6000

Lady's red floral-motif jacket to match skirt 4918
 [Instructions for ELECTRONIC 6000 in square brackets]
 For experienced knitters

Size : To fit 88-92 cm bust

Material : 450 g cotton : 435 g red, 15 white. 32 sew-on lace flowers, 34 white pearls, 1 pair shoulder pads, 7 buttons

Pattern : Pattern = front 5 3/4, back 1 1/2. St.st. = 5 3/4.

Stitch size : Fig. V = front 7, back 5 1/2

Test square : Fig. I+II : 100 sts (counted on front bed) = 32 cm, 100 R = 19.5 cm. St.st. : 100 sts = 29 cm, 100 R = 20.5 cm. Fig. V : 100 sts (counted on front bed) = 33.5 cm, 100 R = 18 cm

Pattern : Fig. I+II = acc to nd-diagram with self-punched deco card on back bed acc to nd-diagram. Sleeve and flaired panel = stocking stitch [Knit Tech 100]. Waist and front bands = tubular [cast on 8, cont to knit]

Fig. I : Back

A = closed cast on for tubular with contrast yarn [cast on 8, cont to knit]. Cont in main yarn, tubular, RC 12, transferring in R 7 every 6th st to the adjacent nd on front and back bed, leaving empty nds in WP, cont to knit. End by transferring all sts from back to front bed. B = knit in pattern acc to nd-diagram with deco card [self-drawn patt sheet, Knit Tech 138, nds on back bed acc to diagram], inc at each end. C = dec at each end, cont straight. D = dec at each end. Cast off.

Fig. II : Front, knit two parts with reversed shapings

A = Fig. I, but fewer sts. B = Fig. I, but inc at right. C = dec at right. D = shape neck at left. E = dec at right.

450 m per 100 g
 141 yds per 1 oz
 10 cm = approx 4"

Fig. I

Fig. II

Fig. III

Fig. V

Fig. V

Fig. V

Fig. V

Fig. V

Fig. V

Fig. V

Fig. V

Fig. V

Fig. V

Fig. V

Fig. V

Fig. V

Fig. V

Fig. V

Fig. V

Fig. V

Fig. V

Fig. V

Fig. V

Fig. V

Fig. V

Fig. V

Fig. V

Fig. V

Fig. V

Fig. V

Fig. V

Fig. V

Fig. V

Fig. V

Fig. V

Fig. V

Fig. V

Fig. V

Fig. V

Fig. V

Fig. V

Fig. V

Fig. V

Fig. V

Fig. V

Fig. V

Fig. V

Fig. V

Fig. V

Fig. V

Fig. V

Fig. V

Fig. V

Fig. V

Fig. V

Fig. V

Fig. V

Fig. V

Fig. V

Fig. V

Fig. V

Fig. V

Fig. V

Fig. V

Fig. V

Fig. V

Fig. V

Fig. V

Fig. V

Fig. V

Fig. V

Fig. V

4917

FIG I

| | 34-36 | 38-40 | 42-44 | 34-36 | 38-40 | 42-44 | 34-36 | 38-40 | 42-44 |
|-----|-------|-------|-------|-------|-------|-------|-------|-------|-------|
| 1 | 78 | 128 | 78 | 78 | 384 | 78 | 82 | 82 | 82 |
| 2 | 128 | 128 | 128 | 384 | 384 | 384 | 116 | 116 | 116 |
| 3 | . | . | . | . | . | . | . | . | . |
| 4 | . | . | . | . | . | . | . | . | . |
| 5 | 118 | 128 | 140 | 60 | 67 | 72 | 56 | 60 | 65 |
| 6 | 3 | 3 | 3 | 3 | 3 | 3 | 3 | 3 | 3 |
| 7 | 3 | 3 | 3 | 3 | 3 | 3 | 3 | 3 | 3 |
| 8 | 195 | 195 | 195 | 195 | 195 | 195 | 194 | 194 | 194 |
| 9 | . | . | . | . | . | . | . | . | . |
| 10 | 7 | 7 | 7 | 7 | 7 | 7 | 4 | 4 | 4 |
| 11 | 2 | 2 | 2 | 2 | 2 | 2 | 102 | 102 | 102 |
| 12 | 38 | 38 | 38 | 38 | 38 | 38 | 184 | 184 | 184 |
| 13 | 138 | 148 | 160 | 80 | 87 | 92 | 146 | 148 | 150 |
| 14 | 3 | 3 | 3 | 3 | 3 | 3 | 63 | 63 | 63 |
| 15 | 3 | 3 | 3 | 3 | 3 | 3 | 146 | 148 | 150 |
| 16 | 21 | 20 | 19 | 21 | 20 | 19 | 3 | 3 | 3 |
| 17 | 63 | 63 | 63 | 63 | 63 | 63 | 5 | 5 | 5 |
| 18 | . | . | . | . | . | . | 38 | 38 | 38 |
| 19 | 105 | 105 | 106 | 233 | 233 | 234 | 142 | 146 | 152 |
| 20 | 5 | 5 | 5 | 5 | 5 | 5 | 3 | 3 | 3 |
| 21 | 169 | 177 | 185 | 169 | 177 | 185 | 34 | 34 | 34 |
| 22 | 161 | 161 | 128 | 161 | 161 | 128 | 34 | 34 | 34 |
| 23 | 171 | 179 | 169 | 171 | 179 | 169 | 58 | 59 | 60 |
| 24 | 137 | 137 | 179 | 137 | 137 | 179 | 108 | 108 | 108 |
| 25 | 7 | 7 | 137 | 7 | 7 | 137 | 5 | 5 | 5 |
| 26 | 42 | 43 | 7 | 42 | 43 | 7 | 170 | 170 | 170 |
| 27 | 188 | 188 | 49 | 188 | 188 | 49 | 153 | 153 | 153 |
| 28 | 150 | 153 | 188 | 150 | 153 | 188 | 146 | 146 | 146 |
| 29 | 0 | 0 | 155 | 72 | 72 | 155 | 145 | 145 | 145 |
| 30 | . | . | . | 169 | 177 | 177 | 63 | 63 | 63 |
| 31 | 31 | 31 | 161 | 161 | 161 | 128 | 131 | 131 | 131 |
| 32 | 32 | 32 | 153 | 153 | 153 | 128 | 23 | 23 | 23 |
| 33 | 33 | 33 | 179 | 179 | 179 | 161 | 191 | 191 | 191 |
| 34 | 34 | 34 | 191 | 191 | 191 | 153 | 136 | 136 | 136 |
| 35 | 35 | 35 | 129 | 129 | 130 | 179 | 22 | 22 | 22 |
| 36 | . | . | . | 1 | 1 | 130 | 155 | 164 | 173 |
| 37 | . | . | . | 1 | 1 | 2 | 100 | 100 | 100 |
| 38 | . | . | . | 0 | 0 | 2 | 187 | 188 | 189 |
| 39 | 1 | 1 | 72 | 2 | 2 | 0 | 129 | 129 | 130 |
| 40 | 2 | 2 | 134 | 0 | 0 | 0 | 187 | 187 | 187 |
| 41 | 3 | 3 | . | . | . | . | 133 | 133 | 133 |
| 42 | 4 | 4 | .A | . | . | . | 0 | 0 | 0 |
| 43 | 5 | 5 | .B | . | . | . | . | . | . |
| 44 | 18 | 18 | 55 | 18 | 18 | 98 | . | . | . |
| 45 | 18 | 18 | 18 | 18 | 18 | 98 | . | . | . |
| 46 | 18 | 18 | 18 | 18 | 18 | 98 | . | . | . |
| 47 | 18 | 18 | 18 | 18 | 18 | 98 | . | . | . |
| 48 | 18 | 18 | 18 | 18 | 18 | 98 | . | . | . |
| 49 | 18 | 18 | 18 | 18 | 18 | 98 | . | . | . |
| 50 | 18 | 18 | 18 | 18 | 18 | 98 | . | . | . |
| 51 | 18 | 18 | 18 | 18 | 18 | 98 | . | . | . |
| 52 | 18 | 18 | 18 | 18 | 18 | 98 | . | . | . |
| 53 | 18 | 18 | 18 | 18 | 18 | 98 | . | . | . |
| 54 | 18 | 18 | 18 | 18 | 18 | 98 | . | . | . |
| 55 | 18 | 18 | 18 | 18 | 18 | 98 | . | . | . |
| 56 | 18 | 18 | 18 | 18 | 18 | 98 | . | . | . |
| 57 | 18 | 18 | 18 | 18 | 18 | 98 | . | . | . |
| 58 | 18 | 18 | 18 | 18 | 18 | 98 | . | . | . |
| 59 | 18 | 18 | 18 | 18 | 18 | 98 | . | . | . |
| 60 | 18 | 18 | 18 | 18 | 18 | 98 | . | . | . |
| 61 | 18 | 18 | 18 | 18 | 18 | 98 | . | . | . |
| 62 | 18 | 18 | 18 | 18 | 18 | 98 | . | . | . |
| 63 | 18 | 18 | 18 | 18 | 18 | 98 | . | . | . |
| 64 | 18 | 18 | 18 | 18 | 18 | 98 | . | . | . |
| 65 | 18 | 18 | 18 | 18 | 18 | 98 | . | . | . |
| 66 | 18 | 18 | 18 | 18 | 18 | 98 | . | . | . |
| 67 | 18 | 18 | 18 | 18 | 18 | 98 | . | . | . |
| 68 | 18 | 18 | 18 | 18 | 18 | 98 | . | . | . |
| 69 | 18 | 18 | 18 | 18 | 18 | 98 | . | . | . |
| 70 | 18 | 18 | 18 | 18 | 18 | 98 | . | . | . |
| 71 | 18 | 18 | 18 | 18 | 18 | 98 | . | . | . |
| 72 | 18 | 18 | 18 | 18 | 18 | 98 | . | . | . |
| 73 | 18 | 18 | 18 | 18 | 18 | 98 | . | . | . |
| 74 | 18 | 18 | 18 | 18 | 18 | 98 | . | . | . |
| 75 | 18 | 18 | 18 | 18 | 18 | 98 | . | . | . |
| 76 | 18 | 18 | 18 | 18 | 18 | 98 | . | . | . |
| 77 | 18 | 18 | 18 | 18 | 18 | 98 | . | . | . |
| 78 | 18 | 18 | 18 | 18 | 18 | 98 | . | . | . |
| 79 | 18 | 18 | 18 | 18 | 18 | 98 | . | . | . |
| 80 | 18 | 18 | 18 | 18 | 18 | 98 | . | . | . |
| 81 | 18 | 18 | 18 | 18 | 18 | 98 | . | . | . |
| 82 | 18 | 18 | 18 | 18 | 18 | 98 | . | . | . |
| 83 | 18 | 18 | 18 | 18 | 18 | 98 | . | . | . |
| 84 | 18 | 18 | 18 | 18 | 18 | 98 | . | . | . |
| 85 | 18 | 18 | 18 | 18 | 18 | 98 | . | . | . |
| 86 | 18 | 18 | 18 | 18 | 18 | 98 | . | . | . |
| 87 | 18 | 18 | 18 | 18 | 18 | 98 | . | . | . |
| 88 | 18 | 18 | 18 | 18 | 18 | 98 | . | . | . |
| 89 | 18 | 18 | 18 | 18 | 18 | 98 | . | . | . |
| 90 | 18 | 18 | 18 | 18 | 18 | 98 | . | . | . |
| 91 | 18 | 18 | 18 | 18 | 18 | 98 | . | . | . |
| 92 | 18 | 18 | 18 | 18 | 18 | 98 | . | . | . |
| 93 | 18 | 18 | 18 | 18 | 18 | 98 | . | . | . |
| 94 | 18 | 18 | 18 | 18 | 18 | 98 | . | . | . |
| 95 | 18 | 18 | 18 | 18 | 18 | 98 | . | . | . |
| 96 | 18 | 18 | 18 | 18 | 18 | 98 | . | . | . |
| 97 | 18 | 18 | 18 | 18 | 18 | 98 | . | . | . |
| 98 | 18 | 18 | 18 | 18 | 18 | 98 | . | . | . |
| 99 | 18 | 18 | 18 | 18 | 18 | 98 | . | . | . |
| 100 | 18 | 18 | 18 | 18 | 18 | 98 | . | . | . |
| 101 | 18 | 18 | 18 | 18 | 18 | 98 | . | . | . |
| 102 | 18 | 18 | 18 | 18 | 18 | 98 | . | . | . |
| 103 | 18 | 18 | 18 | 18 | 18 | 98 | . | . | . |
| 104 | 18 | 18 | 18 | 18 | 18 | 98 | . | . | . |
| 105 | 18 | 18 | 18 | 18 | 18 | 98 | . | . | . |
| 106 | 18 | 18 | 18 | 18 | 18 | 98 | . | . | . |
| 107 | 18 | 18 | 18 | 18 | 18 | 98 | . | . | . |
| 108 | 18 | 18 | 18 | 18 | 18 | 98 | . | . | . |
| 109 | 18 | 18 | 18 | 18 | 18 | 98 | . | . | . |
| 110 | 18 | 18 | 18 | 18 | 18 | 98 | . | . | . |
| 111 | 18 | 18 | 18 | 18 | 18 | 98 | . | . | . |
| 112 | 18 | 18 | 18 | 18 | 18 | 98 | . | . | . |
| 113 | 18 | 18 | 18 | 18 | 18 | 98 | . | . | . |
| 114 | 18 | 18 | 18 | 18 | 18 | 98 | . | . | . |
| 115 | 18 | 18 | 18 | 18 | 18 | 98 | . | . | . |
| 116 | 18 | 18 | 18 | 18 | 18 | 98 | . | . | . |
| 117 | 18 | 18 | 18 | 18 | 18 | 98 | . | . | . |
| 118 | 18 | 18 | 18 | 18 | 18 | 98 | . | . | . |
| 119 | 18 | 18 | 18 | 18 | 18 | 98 | . | . | . |
| 120 | 18 | 18 | 18 | 18 | 18 | 98 | . | . | . |

FIG II

FIG III

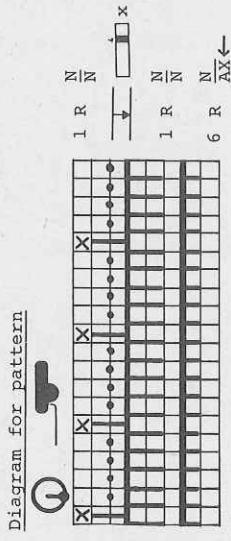

x at the begin of the pattern do not transfer here

DIOMATIC 80

Always after knitting 2 R with lock front N, bring one of the nds on back bed marked x to Working Position, where at the front there are 2 pushers in Rest Position. After 7 R transfer those stitches to the front bed [ELECTRONIC Knit Tech 138, bring nds on back bed to WP as soon as at the front the pushers are in Rest Position, for the rest proceed in the same way]

Chart for DECO card [self-drawn pattern sheet]

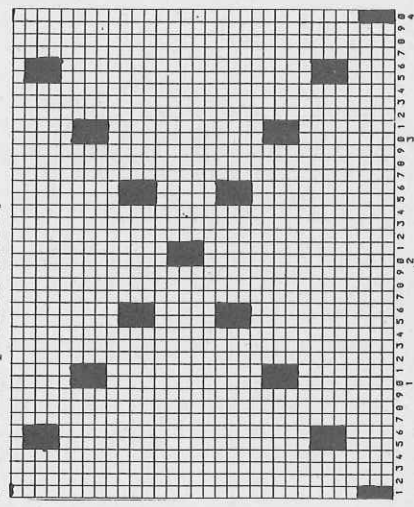

FIG V

| | 34-44 |
|----|-------|
| 1 | 72 |
| 2 | 134 |
| 3 | .A |
| 4 | .B |
| 5 | 55 |
| 6 | 18 |
| 7 | 18 |
| 8 | 98 |
| 9 | 128 |
| 10 | 66 |
| 11 | 66 |
| 12 | 7 |
| 13 | 128 |
| 14 | 69 |
| 15 | 184 |
| 16 | 170 |
| 17 | 63 |
| 18 | 170 |
| 19 | 128 |
| 20 | 0 |

*** = cm total length

4919 DUOMATIC 80 ELECTRONIC 6000

Lady's Fair Isle jacket
 [Instructions for ELECTRONIC 6000 in square brackets]

To fit 88-96 cm bust
 Acrylic black : 550 g. Acrylic ochre : 160 g.
 Acrylic Lurex : 80 g lilac, 80 g petrol, 60 g brown.
 1 trimming-fastener for the front. 1 pair shoulder pads
 Pattern = front 5, back 4 1/2. Yoke and bands = 4
 100 sts (counted on front bed) = 41 cm. RC 100 = 11.5 cm
 2:2 rib : 100 sts (counted on both beds) = 26 cm. 100 R =
 21.5 cm
 Acc to nd-diagram with self-punched deco card [self-drawn
 pattern sheet, 1 hole in the deco card = 1 black square on
 patt sheet, Knit Tech 180] and acc to col sequence. Yoke
 and bands = 2:2 rib [Knit Tech 103]

Fig. I : Back
 A = tubular cast on for K/K [cast on 2], black. Knit in patt acc to diagram
 with deco card [self-drawn patt sheet, Knit Tech 180] in col sequence, dec
 at each end. B = dec at each end. After a total of RC 564 cont to knit in
 black and only acc to diagram without deco card [only use Knit Tech 180
 without pattern sheet]. Cast off.

Fig. II : Front, knit two parts with reversed shapings
 A = tubular cast on for K/K [cast on 2], black. Knit in patt acc to diagram
 with deco card [self-drawn patt sheet, Knit Tech 180] in col seq, dec at
 right. B = shape neck at left. C = dec at right, cont dec at left. After
 a total of RC 564 (colour change) cont in black and only acc to diagram
 without deco card [only Knit Tech 180, without patt sheet]. Cast off.

Yarn per 100 g/l oz :
 650 m Acrylic black
 204 yds
 520 m Acrylic ochre
 163 yds
 480 m Acrylic/Lurex
 150 yds

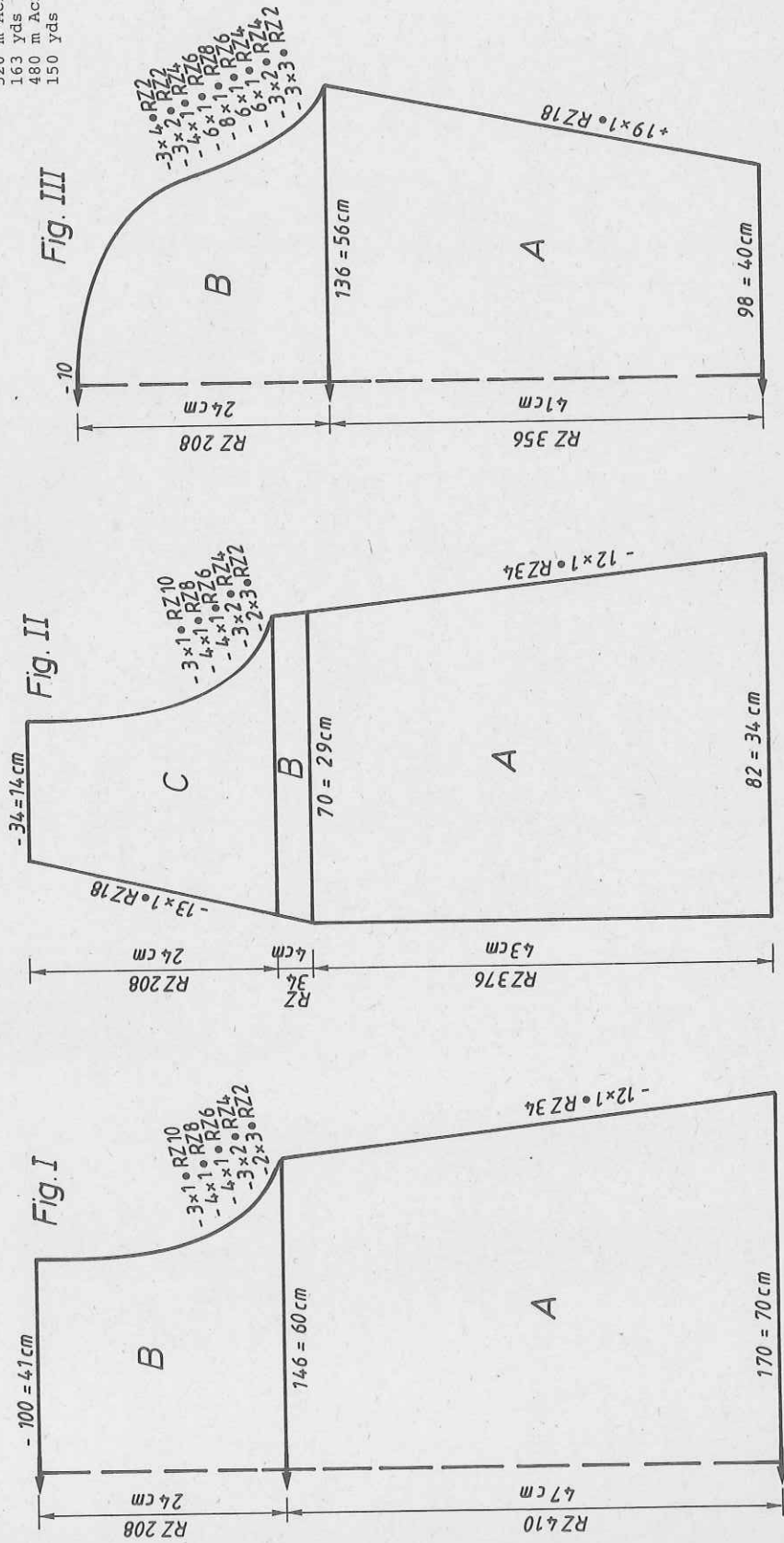

4919 DUOMATIC 80 ELECTRONIC 6000

Self-punched deco card

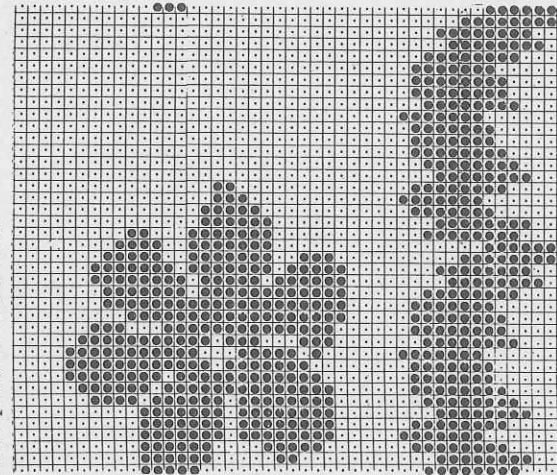
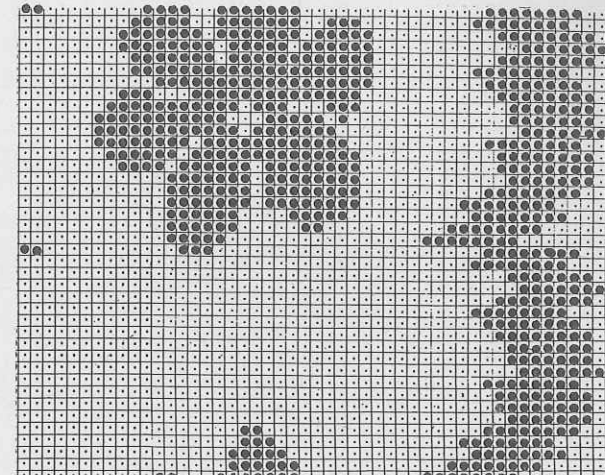

Fig. III : Sleeve, knit two alike
 A = tubular cast on for K/K [cast on 2], black. Knit in patt acc to diagram with deco card [self-drawn patt sheet, Knit Tech 180] in col seq, inc at each end. Note : begin the col sequence with 8 R black, 2 R black/2 R lilac Lurex, etc. C = dec at each end. After a total of RC 504 (col change) cont in black and only acc to diagram without deco card [only Knit Tech 180, without patt sheet], cont dec at each end. Cast off.
 Fig. V : Yoke, black

A = closed cast on for tubular with contrast yarn [cast on 8, cont to knit], knit RC 12 in black. End with 2 R Lock back and front N [same for ELECTRONIC]. B = transfer sts for 2:2 rib [Knit Tech 103], inc at each end with short rows (graduations), i.e. start by bringing 16 pushers to RP at each end back and front [out of work = right down], then with lock back and front BX, bring pushers back to MP acc to block diagram. C = knit straight. D = divide work, cast off centre sts, place left half onto deckercombs. Cont to knit right half, dec at left. E = inc at left. F = dec with short rows at right, i.e. with Lock BX, bringing pushers to RP acc to block diagram [bring pushers out of work], cont inc at left. G = knit RC 12 tubular [Knit Tech 107], end with a few R contrast yarn, release. Place left half back onto nds of machine and knit with reversed shapings.

Bands : Tubular cast on for 2:2 rib [cast on 4, cont to knit], black, always knitting 44 R, ending with a few R contrast yarn and releasing stitches.
 Knit 2 pieces for front edges with 102 sts over a width of 76 nds
 " 2 pieces " neckband " 114 sts " " " 86 nds
 " 2 pieces " sleeves " 60 sts " " " 45 nds
 " 2 pieces " front hem " 76 sts " " " 57 nds
 " 1 piece " back hem " 144 sts " " " 108 nds
 To make up : Block parts and leave to dry under a damp cloth. Sew yoke to back and front, st by st, backstitching through the open loops and unravelling contrast yarn, hem down on inside. Sew sleeve bands into position st by st, backstitching through the open loops and unravelling contrast yarn, hem down on inside. Pleat sleeve head, set in sleeves with right sides facing. Sew sleeve and side seams. Join hem bands with mattress stitch, sew into position st by st, backstitching through the open loops and unravelling contrast yarn, hem down on inside. In the same way, join neck and front bands and sew into position. Fit fastener and shoulder pads.



Col sequence :

| | | |
|-------|-------------------|----------|
| RC 60 | (2 R black | = RC 60 |
| RC 8 | (2 R ochre | = RC 68 |
| *RC 8 | black | |
| RC 92 | (2 R black | = RC 160 |
| RC 8 | (2 R lurex lilac | = RC 168 |
| RC 60 | (2 R black | = RC 228 |
| RC 8 | (2 R ochre | = RC 236 |
| RC 92 | (2 R black | = RC 328 |
| RC 8 | (2 R Lurex brown | = RC 336 |
| RC 60 | (2 R black | = RC 396 |
| RC 8 | (2 R ochre | = RC 404 |
| RC 92 | (2 R black | = RC 496 |
| RC 8 | (2 R Lurex petrol | = RC 504 |
| RC 60 | (2 R black | = RC 564 |
| RC 8 | (2 R ochre | = RC 564 |

* = begin of col sequence for sleeve

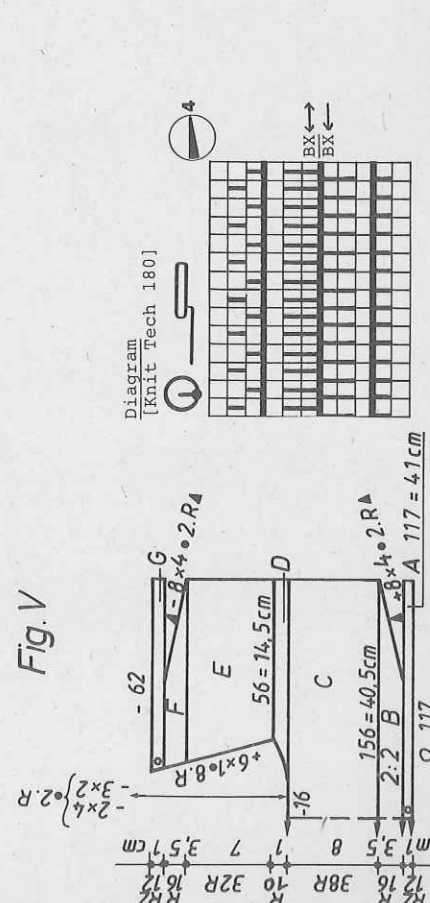

4921 DUOMATIC 80/S ELECTRONIC 6000

Lady's apple green jacket with lace trimming
[Instructions for ELECTRONIC 6000 in square brackets]
FOR EXPERIENCED KNITTERS

- Size:** To fit 88-92 cm bust
- Material:** 300 g cotton apple green, 10 g cotton white, 5 buttons, 1m lace trimming white, 1 pair shoulder pads.
- Stitch size:** Stocking stitch = 6. Long stitch = front 3 1/2, back 4. Sleeve band = 2 3/4. Binding = 3 1/2. 100 R = 22 cm
- Test square:** Stocking stitch: 100 sts (counted on front bed) = 35 cm, 100 R = 13.5 cm. Sleeve band: 100 sts = 35 cm. 100 R = 16.5 cm
- Pattern:** Welt and collar = Long stitch [Knit Tech 116]. Fig. I, II, III = Stocking stitch [Knit Tech 100]. Sleeve band = K/K [Knit Tech 102]. Binding = tubular [cast on 8, cont to knit]

Fig. I : Back

A = tubular cast on for 1:1 rib [cast on 1] on the right of needle bed, then transfer sts to front bed, cont to knit in st.st. [Knit Tech 100], inc at left (or hanging 40 sts of an old test square onto nds of machine). B = st.st., inc at left. C = inc with short R (graduations), i.e. from the left, bring 98 pushers to RP [out of work], then with Lock BX, bring pushers back to WP acc to block diagram. D = cont in st.st., inc at left. E = dec at left, finish section E, then repeat E to A in reverse order with reversed shapings.

Fig. II : Front, knit two parts with reversed shapings
A = tubular cast on for K/K [cast on 2]. [Knit Tech 116], at the same time transferring 3 sts from right back bed to front bed every 2nd R, pushing by transferring all sts to the back out of work [same for ELECTRONIC], end the corresponding all sts to the front. C = cont in st.st. [Knit Tech 100], dec at left. D = from the left, start dec with short R, i.e. Lock BX, bringing pusher to RP acc to block diagram [bring pushers out of work]. E = st.st., dec at left. F = dec at left.

Fig. III : Sleeves, knit two alike
A = tubular cast on for 1:1 rib [cast on 1], transfer all sts to front bed, cont in st.st. [Knit Tech 100], inc at left. At the end, place sts onto deckercomb. B = repeat section A with reversed shapings, i.e. casting on from nd 26-55 on the left. At the end, place sts from deckercomb back onto nds of machine. C = st.st. [Knit Tech 100]. D = dec at each end, cast off.

Fig. I

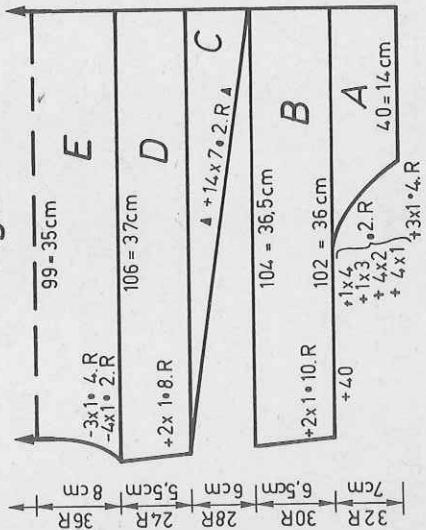
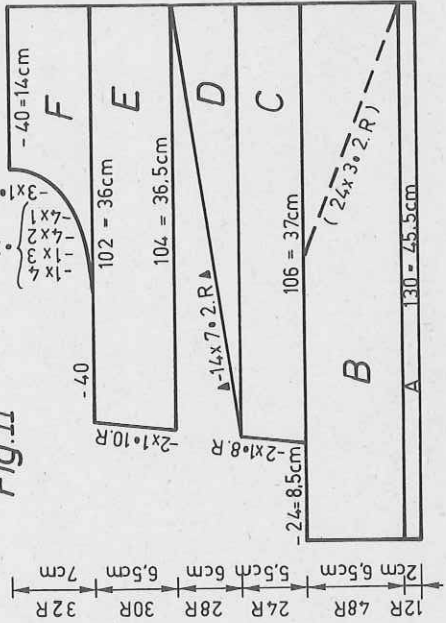

Fig. II



- Fig. Ia :** Welt, back
- A =** tubular cast on for K/K [cast on 2], then cont in long stitch acc to diagram [Knit Tech 116], straight, cast off loosely.
- Fig. IIIa :** Welt, front, knit two pieces
- A =** Fig. Ia, but with fewer sts and working buttonholes on the left piece as follows : transfer 5th st from the right onto 6th st in R 5, 33, 61, 89, 117.
- Fig. IIIa :** Sleeve band, knit two
- A =** closed cast on for tubular [cast on 8, cont to knit] white. B = knit in apple green, K/K [Knit Tech 102]. C = dec at each end with short R, i.e. Lock front and back BX, bringing pushers to RP acc to block diagram [Lock back BX, bring pushers to WP, then bring pusher front and back out of work]. D = cont in tubular, white [Lock front and back CX]. Knit the final RC 2 in green. End with a few R contrast yarn, release.
- Binding :** White
- For front :** Knit two pieces
- Closed cast on for tubular with 100 sts on each bed [cast on 8, cont to knit] Knit RC 12 white, then RC 2 green. End with a few R contrast yarn, release.**
- For back :** Knit one piece, as given for front binding but with 116 sts on each bed.

To make up : Block parts and leave to dry under a damp cloth. Sew shoulder seams. Join collar at centre back and sew to back neck edge. Gather sleeves at top and bottom on a length of yarn. Sew sleeve band to sleeve edge, st by st, backstitching through the open loops and unravelling contrast yarn, hem down on inside. Set in sleeves with right sides facing, distributing the gathered part along 6cms from shoulder seam back and front. Sew side and sleeve seams. Backstitch lace trimming to collar edge. Join welt, then bind with binding, st by st, backstitching through the open loops and unravelling contrast yarn, hem down on inside. Front and back, gather lower edge of top parts 5cms from side seams along the following 14cms, then, with right sides facing join welt and top. Sew buttons and shoulder pads into place.

- 700 m per 100 g
- 220 yds per 1 oz
- 10 cm = approx 4"

Diagram for long stitch [Knit Tech 116]

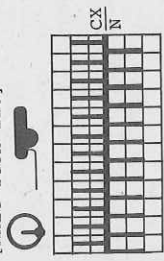

4920 DUOMATIC 80/S ELECTRONIC 6000 4921

Skirt to match jacket 4919
 [Instructions for ELECTRONIC 6000 in square brackets]
 Size : To fit 92-96 cm hip

Material : 280 g Acrylic black, 120 g Acrylic ochre, 35 g Acrylic Lurex of each : lilac, petrol, brown, 70 cm waist elastic

Stitch size : Pattern = front 5, back 4 1/2. Waistband = 6
 Test square : 100 sts (counted on front bed) = 41 cm, RC 100 = 11.5 cm
 Pattern : Acc to needle diagram and deco card as for 4919.
 Waistband = stocking stitch [Knit Tech 100]

Fig. VII : Knit two pieces

A = tubular cast on for K/K [cast on 2], black. Cont to knit in pattern and col sequence as for 4919, dec at each end. After a total of RC 564, cont to knit in black alone acc to nd-diagram [Knit Tech 180 without pattern sheet], cont to dec. B = transfer all sts to front bed, cont in st.st. [Knit Tech 100]. Cast off.

To make up : Block parts and leave to dry under a damp cloth. Sew side seams. Fold waistband in half to inside, hem into position, insert waist elastic.

Yarn per 100 g/1 oz =
 650 m/204 yds Acrylic black
 520 m/163 yds Acrylic ochre
 480 m/150 yds Acrylic Lurex

Fig. VII

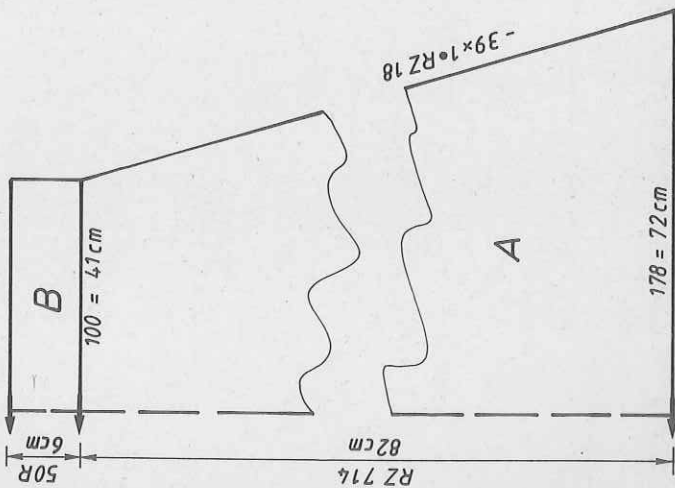

FIG VII

| | 34-36 | 38-40 | 42-44 |
|----|-------|-------|-------|
| 1 | 46 | 46 | 46 |
| 2 | 164 | 164 | 164 |
| 3 | . | . | A |
| 4 | . | . | B |
| 5 | 166 | 178 | 186 |
| 6 | 3 | 3 | 3 |
| 7 | 3 | 3 | 3 |
| 8 | 38 | 38 | 38 |
| 9 | 91 | 100 | 109 |
| 10 | 3 | 3 | 3 |
| 11 | 3 | 3 | 3 |
| 12 | 82 | 82 | 82 |
| 13 | 82 | 82 | 82 |
| 14 | . | . | . |
| 15 | 99 | 99 | 99 |
| 16 | 71 | 71 | 71 |
| 17 | 2 | 2 | 2 |
| 18 | 18 | 18 | 18 |
| 19 | 0 | 0 | 0 |

cm total length

Flashing figure 8
 [REFER]
 Begin section B

Fig. Ia

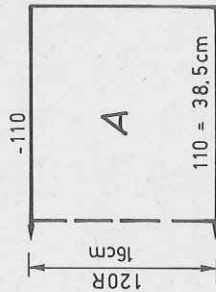

Fig. IIa

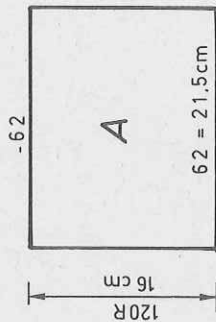

Fig. III

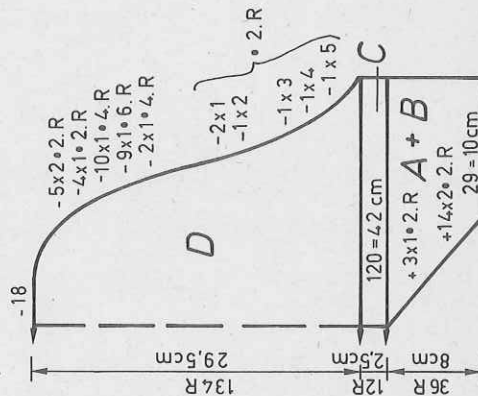
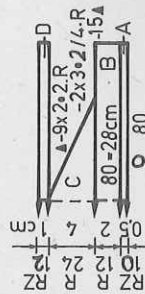

Fig. IIIa



4922 DUOMATIC 80/S ELECTRONIC 6000

Skirt to match jacket 4921
 [Instructions for ELECTRONIC 6000 in square brackets]
 Size : To fit 92-96 cm hip
 Material : 350 g cotton, apple green. 70 cm waist elastic. 35 cm white lace trimming
 Stitch size : St.st. = front 5 3/4, back CX 3 3/4. Waistband = 5 1/4
 Pocket = front and back 5 3/4. Hem = 5 1/4
 Test square : St.st. : 100 sts = 30 cm. 100 R = 21 cm. Pocket : 100 sts (half tubular, sts counted on front bed) = 30 cm, RC 100 = 10.5 cm
 Pattern : Stocking stitch, partly long stitch with Lock CX on back bed [Knit Tech 100 and partly Tech 100 with Lock at back CX]. Pocket : Section A = tubular [cast on 8, cont to knit]. Section B = half tubular [Knit Tech 108]. Hem = tubular [cast on 8, cont to knit]. Welt = half tubular, open at right [Knit Tech 108]

Fig. VIIa 700 m length per 100 g
 220 yds per 1 oz
 10 cm = approx 4"

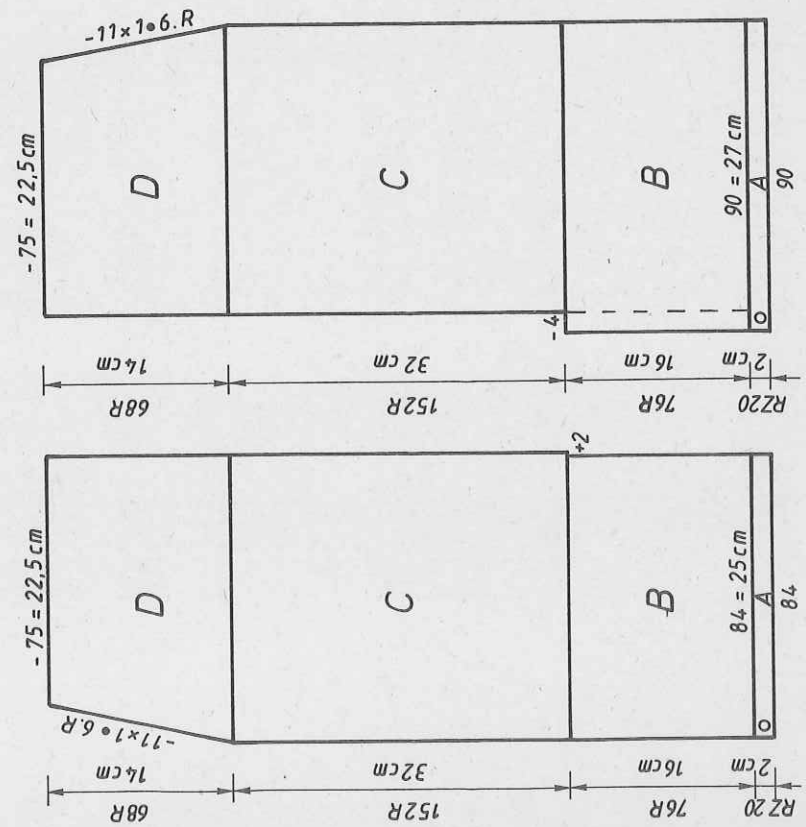

Fig. VIII

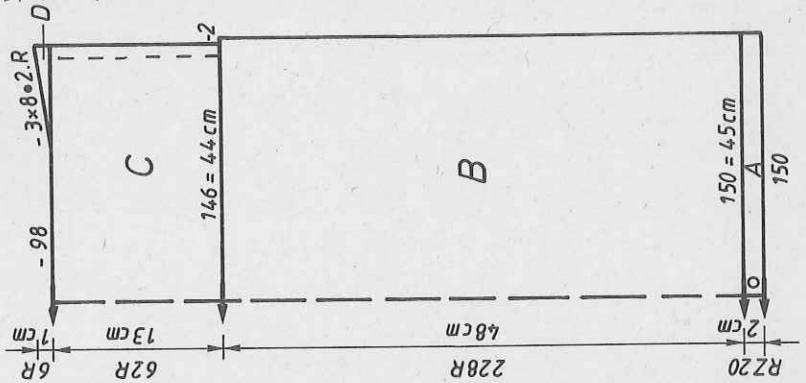
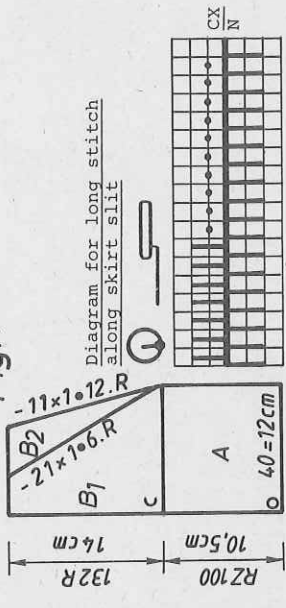

Fig. VIIa : Left back skirt panel
 A = closed cast on for tubular [cast on 8, cont to knit]. B = transfer all sts with the exception of the first 6 sts at right to front bed and knit acc to nd-diagram for long stitch [ELECTRONIC : Knit Tech 100, Lock back CX]. C = at right back, transfer 6 sts to front bed and inc an additional 2 sts, cont to knit st.st. [Knit Tech 100]. D = dec at left, cast off.
 Fig. VIIb : Right back skirt panel
 A = closed cast on for tubular [cast on 8, cont to knit]. B = transfer all sts except first 6 sts at left to front bed, cont to knit acc to nd-diagram for long stitch [ELECTRONIC : Knit Tech 100, Lock back CX]. C = cast off 4 sts at left, transfer remaining 2 sts from back bed, cont to knit in st.st. [Knit Tech 100]. D = dec at right, cast off.
 Fig. VIII : Skirt panel, front
 A = closed cast on for tubular [cast on 8, cont to knit]. B = transfer all sts to front bed, cont to knit in st.st. [Knit Tech 100]. C = dec 2 sts at each end, add 6 nds at each end on back bed, then cont to knit with Lock at back CX, St.S front 5 3/4, back 3 3/4 [same for ELECTRONIC]. D = divide work, cast off centre sts, place left half onto decker-combs. Cont to knit right half, dec at left. Place left half back onto nds of machine and knit with reversed shapings.

Waistband : Begin and end with contrast yarn. Closed cast on for tubular [cast on 8] with 126 sts on each bed, then cont to knit in half tubular, open at right, RC 60 [Knit Tech 108].
 Fig. V : Pocket, knit two with reversed shapings
 A = closed cast on for tubular [cast on 8, cont to knit]. B = knit 1st part half tubular, open at right [Knit Tech 108], making different decs acc to block diagram at right on front and back bed. Reverse the decs for the 2nd part. Cast off.
 To make up : Block parts and leave to dry under a damp cloth. With right sides facing, sew pocket to section D of front part. Join centre back seam, i.e. sewing along 2nd stitch from edge. At section B leave the seam open. Fix underlap at the top, i.e. Fig. VIIa, with invisible sts. Sew side seams. Sew lace trimming to pocket and back slit. At the front waist, make 6 pleats (to fit waist size). Join waistband with mattress st, sew to skirt, st by st, backstitching through the open loops and unravelling contrast yarn, hem down on inside. Insert waist elastic.

Fig. V



4923 DUOMATIC 80/S ELECTRONIC 6000

4922

Summer top, white, matching two-piece 4921/22
 [Instructions for ELECTRONIC 6000 in square brackets]

Size : To fit 88-92 cm bust
 Material : 200 g Nylon/Acetate white
 Stitch size : St.st. = 6 1/2. Hem = 5 1/2. Straps = 4 3/4
 Test square : 100 sts = 29 cm. 100 R = 23 cm
 Pattern : Stocking stitch [Knit Tech 100]. Hem = tubular [cast on 8, cont to knit]. Strap = tubular [cast on 8, cont to knit]

Fig. I+II : Front and back
 A = closed cast on for tubular [cast on 8, cont to knit]. B = transfer all sts to front bed, i.e. always 2 sts onto every 2nd nd, leaving the needle inbetween in WP, cont to knit in st.st. [Knit Tech 100]. C = divide work, cast off centre sts, place left half onto dekercomb. Cont to knit right half, dec with graduations (short R), i.e. Lock BX, pushers acc to block diagram gradually into RP [pushers out of work]. Then place this half onto dekercomb. Return left half to nds of machine and knit with reversed shapings. D = place right half back onto nds of machine. Arrange sts across the whole width with 2 sts on every 2nd nd, leaving empty nds in WP, knit 1 R st.st. [Lock N]. Bring all nds into WP again, adding the corresponding nds on back bed, then knit tubular to the end [Knit Tech 107]. Cast off evenly.
 Strap : knit two pieces
 Closed cast on for tubular [cast on 8, cont to knit] with 6 sts on each bed, knit approx RC 280 (depending on required length). Cast off.
 To make up : Block parts and leave to dry under a damp cloth. Sew side seams. Sew straps into position.

350 m per 100 g
 110 yds per 1 oz
 10 cm = approx 4"

Fig. I+II

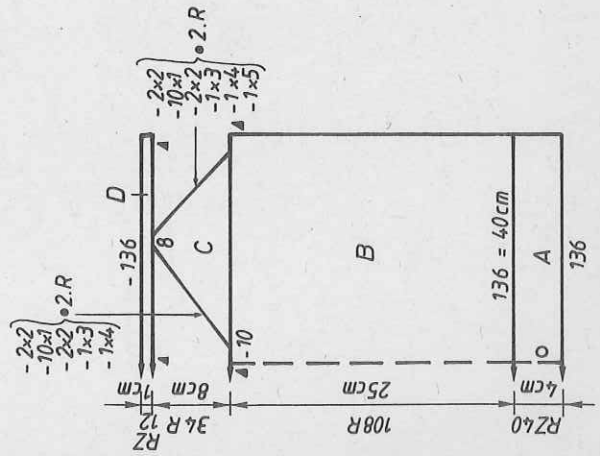

| | FIG VIIa | | | VIIIb | | | FIG VIII | | | FIG V | | |
|----|----------|-------|-------|-------|-------|-------|----------|-------|-------|-------|--|--|
| | 34-36 | 38-40 | 42-44 | 34-36 | 38-40 | 42-44 | 34-36 | 38-40 | 42-44 | 34-44 | | |
| 1 | 84 | 84 | 84 | 84 | 84 | 84 | 84 | 84 | 84 | 42 | | |
| 2 | 120 | 120 | 120 | 120 | 120 | 120 | 120 | 120 | 120 | 120 | | |
| 3 | . | . | . | . | . | . | . | . | . | . | | |
| 4 | . | . | . | . | . | . | . | . | . | . | | |
| 5 | 76 | 84 | 90 | 82 | 90 | 96 | 136 | 150 | 164 | . | | |
| 6 | 3 | 3 | 3 | 3 | 3 | 3 | 3 | 3 | 3 | . | | |
| 7 | 3 | 3 | 3 | 3 | 3 | 3 | 3 | 3 | 3 | . | | |
| 8 | 194 | 194 | 194 | 194 | 194 | 194 | 194 | 194 | 194 | 98 | | |
| 9 | . | . | . | . | . | . | . | . | . | . | | |
| 10 | 6 | 6 | 6 | 6 | 6 | 6 | 6 | 6 | 6 | . | | |
| 11 | 98 | 98 | 98 | 98 | 98 | 98 | 38 | 38 | 38 | 43 | | |
| 12 | 7 | 7 | 7 | 7 | 7 | 7 | 136 | 150 | 164 | 68 | | |
| 13 | 31 | 31 | 31 | 31 | 31 | 31 | 3 | 3 | 3 | 255 | | |
| 14 | 65 | 65 | 65 | 66 | 66 | 66 | 3 | 3 | 3 | 2 | | |
| 15 | 1 | 1 | 1 | 160 | 160 | 160 | 48 | 48 | 48 | 142 | | |
| 16 | 66 | 66 | 66 | 65 | 65 | 65 | 64 | 64 | 64 | 59 | | |
| 17 | 16 | 16 | 16 | 1 | 1 | 1 | 227 | 227 | 227 | 191 | | |
| 18 | 1 | 1 | 1 | 38 | 38 | 38 | 144 | 144 | 144 | 132 | | |
| 19 | 38 | 86 | 92 | 78 | 86 | 92 | 7 | 7 | 7 | 59 | | |
| 20 | 3 | 3 | 3 | 3 | 3 | 3 | 27 | 27 | 27 | 7 | | |
| 21 | 3 | 3 | 3 | 3 | 3 | 3 | 68 | 68 | 68 | 7 | | |
| 22 | 3 | 3 | 3 | 3 | 3 | 3 | 184 | 184 | 184 | 68 | | |
| 23 | 32 | 32 | 32 | 32 | 32 | 32 | 163 | 163 | 163 | 184 | | |
| 24 | 64 | 64 | 64 | 64 | 64 | 64 | 187 | 187 | 187 | 176 | | |
| 25 | . | . | . | . | . | . | *** | *** | *** | 187 | | |
| 26 | 67 | 67 | 67 | 66 | 66 | 66 | 143 | 143 | 143 | 146 | | |
| 27 | 191 | 191 | 191 | 191 | 191 | 191 | 0 | 0 | 0 | 146 | | |
| 28 | 132 | 132 | 132 | 27 | 27 | 27 | 0 | 0 | 0 | 0 | | |
| 29 | 27 | 27 | 27 | 67 | 67 | 67 | 27 | 27 | 27 | 0 | | |
| 30 | 66 | 66 | 66 | 191 | 191 | 191 | 67 | 67 | 67 | 0 | | |
| 31 | 7 | 7 | 7 | 132 | 132 | 132 | 191 | 191 | 191 | 0 | | |
| 32 | 27 | 27 | 27 | 27 | 27 | 27 | 27 | 27 | 27 | 0 | | |
| 33 | 0 | 0 | 0 | 0 | 0 | 0 | 0 | 0 | 0 | 0 | | |

*** = cm total length

Flashing figure 8
 [REFER]

Note :

Execute the decs shown on the right, on the front bed.
 The decreases shown on the left, must be executed on the right edge of the knitting on the back bed.

4924 DUOMATIC 80 ELECTRONIC 6000 4925

Lady's skirt in two shades of lilac

[Instructions for ELECTRONIC 6000 in square brackets]

Size: To fit 92-96 cm hip

Material: 190 g Angora/Wool. 205 g shiny yarn (Viscose). 70 cm waist elastic

Stitch size: Pattern = front 4 3/4, back 4 1/2. Hem = front 6 1/4, back 6. Welt = 6

Test square: 100 sts (sts counted on front bed) = 45 cm. RC 100 = 13.5 cm

Pattern: As for garment 4909. Hem = as for garment 4909 see p. 18

Fig. VII: Skirt panel, knit two

A = closed cast on for tubular, Angora [cast on 8, cont to knit]. Knit the last R with lock setting front and back N [same for ELECTRONIC]. B = Knit in patt acc to nd-diagram in col sequence with Deco card 2 [patt sheet 2, Knit Tech 188] of garment 4909. C = dec at each end. D = transfer all sts to front bed, knit in st.st. [Knit Tech 100 or Lock N] with Angora. Cast off loosely.

To make up: Block parts and leave to dry under a damp cloth. Sew side seams. Fold waistband in half to inside, hem down, insert waist elastic.

Fig. VII

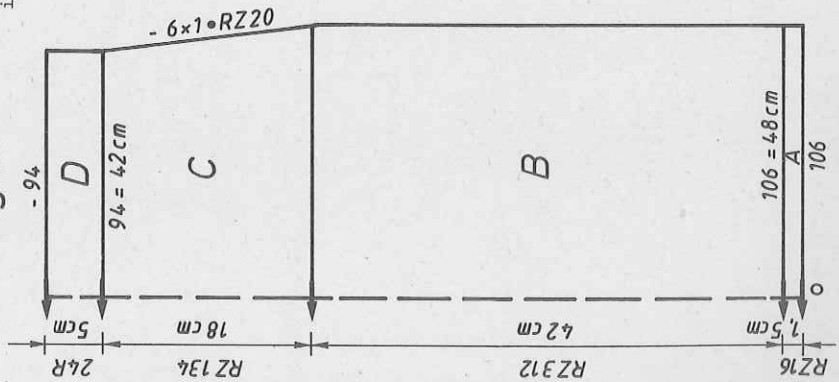

For FORM-program see mod. 4905, page 13
Enter skirt length as desired.

370 m per 100 g
116 yds per 1 oz
680 m per 100 g
213 yds per 1 oz
10 cm = approx 4"

Pattern sheet 1A

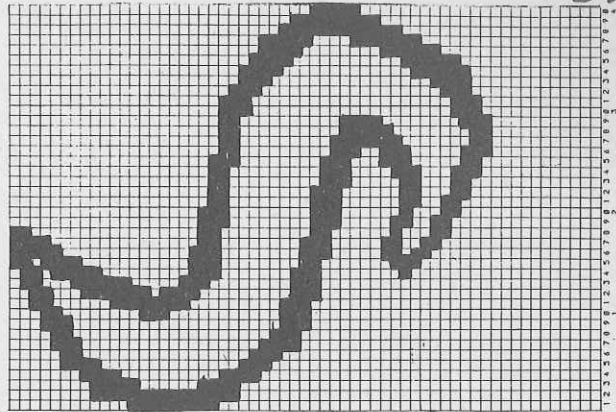
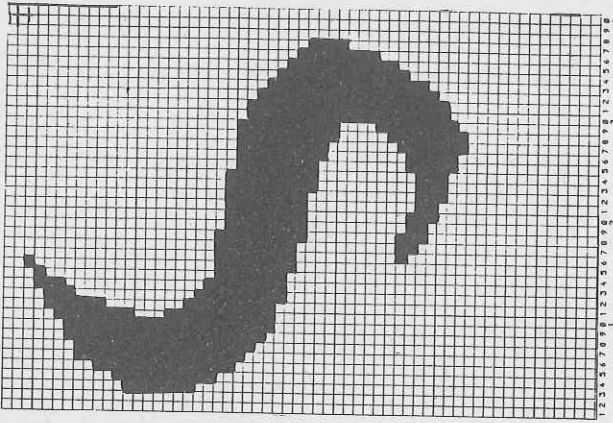

FIG I

| | 34-36 | 38-40 | 42-44 | 34-36 | 38-40 | 42-44 |
|----|-------|-------|-------|-------|-------|-------|
| 1 | 48 | 48 | 48 | 44 | 44 | 44 |
| 2 | 200 | 200 | 200 | 188 | 188 | 188 |
| 3 | . | . | . | . | . | . |
| 4 | 94 | 102 | 110 | 100 | 110 | 118 |
| 5 | 88 | 96 | 105 | 88 | 96 | 105 |
| 6 | . | . | . | . | . | . |
| 7 | 195 | 195 | 195 | 195 | 195 | 195 |
| 8 | . | . | . | . | . | . |
| 9 | 7 | 7 | 7 | 7 | 7 | 7 |
| 10 | 3 | 3 | 3 | 4 | 4 | 4 |
| 11 | 38 | 38 | 38 | 38 | 38 | 38 |
| 12 | 94 | 102 | 110 | 100 | 110 | 118 |
| 13 | 82 | 90 | 98 | 82 | 90 | 98 |
| 14 | . | . | . | . | . | . |
| 15 | 40 | 40 | 40 | 40 | 40 | 40 |
| 16 | 61 | 61 | 61 | 61 | 61 | 61 |
| 17 | . | . | . | . | . | . |
| 18 | 98 | 98 | 98 | 226 | 226 | 226 |
| 19 | 7 | 7 | 7 | 7 | 7 | 7 |
| 20 | 72 | 72 | 72 | 79 | 79 | 79 |
| 21 | 0 | 0 | 0 | 72 | 72 | 72 |
| 22 | . | . | . | . | . | . |
| 23 | 160 | 160 | 160 | 168 | 168 | 176 |
| 24 | 164 | 164 | 164 | 164 | 164 | 164 |
| 25 | 166 | 166 | 166 | 166 | 166 | 166 |
| 26 | 159 | 159 | 159 | 159 | 159 | 159 |
| 27 | 5 | 5 | 5 | 5 | 5 | 5 |
| 28 | 159 | 159 | 159 | 159 | 159 | 159 |
| 29 | 8 | 8 | 8 | 8 | 8 | 8 |
| 30 | 1 | 1 | 1 | 2 | 2 | 3 |
| 31 | 0 | 0 | 0 | 0 | 0 | 0 |

* = cm hip
** = cm bust
*** = cm total length

Pattern sheet 1B

Pattern sheet 2A

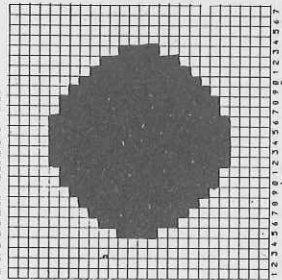

Pattern sheet 2B

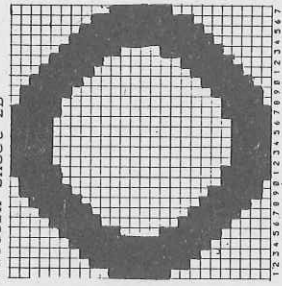

4925

4926 DUOMATIC 80/S ELECTRONIC 6000

Fig. I : Back
 A = tubular cast on for 1:1 rib [cast on 1, cont to knit]. B = transfer sts to back bed, cont to knit in st.st. C = begin to knit pattern (i.e. 116 R before starting neck opening), placing 1st positioning pin onto 2nd nd at right of right edge of knitting, 2nd pin onto 19th nd at right, 3rd pin onto 20th nd at left. Start by knitting deco card A once, then cont to knit with deco card B [Pattern A = self-drawn pattern sheet A, REP.R = NO, REP.SNS = NO]. Pattern B = begin after 62 R = self-drawn pattern sheet B, REP.SNS = NO. D = dec at each end with triple decker tool. E = divide work, cast off centre sts, make note of pattern position [if you knit without FORN-program, make note of electronic Row Counter position], place left half onto deckercombs, cont to knit righ half, shaping neck at left, cont to dec at right with triple decker tool. Place left half back onto nds of machine and knit with reversed shapings.

Fig. II : Front
 A = tubular cast on for 1:1 rib [cast on 1, cont to knit]. B = transfer sts to back bed, cont to knit in pattern as for Fig. II, section C, inc at each end. B = knit pattern, dec at each end with triple decker tool. Cast off. Neckband : Acc to nd-diagram 2 closed cast on for tubular with 172 sts [cast on 8], cont to knit acc to nd-diagram 2 RC 12 with St.S 4 1/4, then RC 12 with St.S 4 1/2 [Knit Tech 180 but with pushers on back bed in WP, black strippers]. You have to knit with two balls of yarn with colour changer. Begin with 1st feeding eyelet on the left, knit 2 R, then knit 2 R with 2nd feeding eyelet, continue. End with a few R contrast yarn, release. (Instead, you may also knit 24 R in st.st., beginning and ending with contrast yarn.)

Fig. III
 Sleeve band : Knit two pieces Closed cast on for tubular with 65 sts [cast on 8, cont to knit] RC 24. End with a few R contrast yarn, release.

Fig. I : Back
 A = tubular cast on for 1:1 rib [cast on 1, cont to knit]. B = transfer all sts to front bed, cont to knit in st.st. [Knit Tech 100]. C = dec at each end using triple decker tool, Cast off.

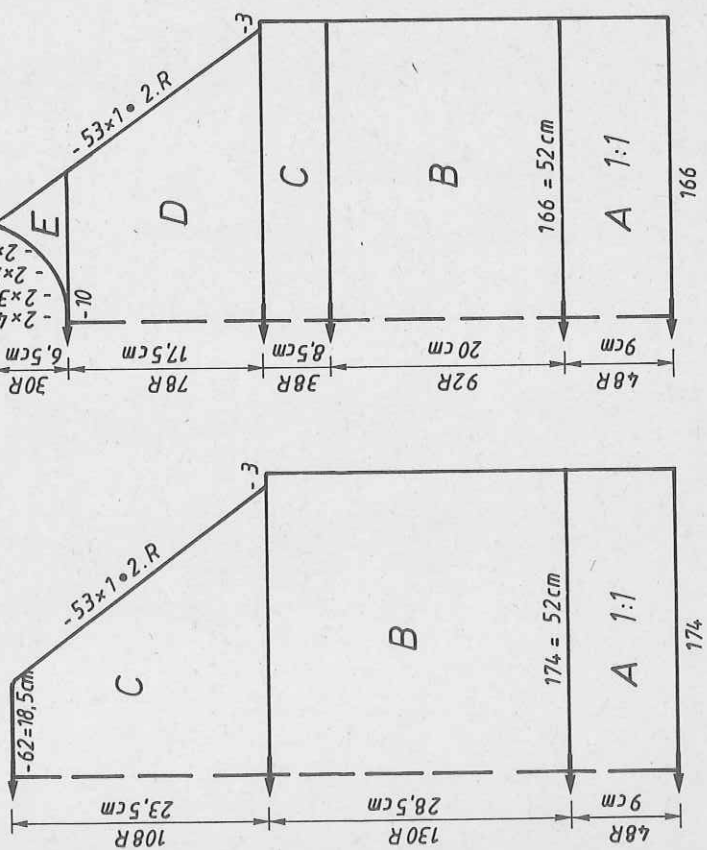
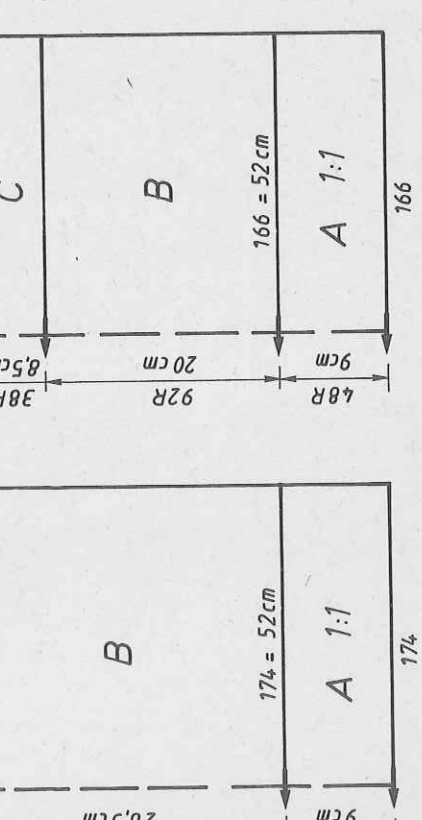
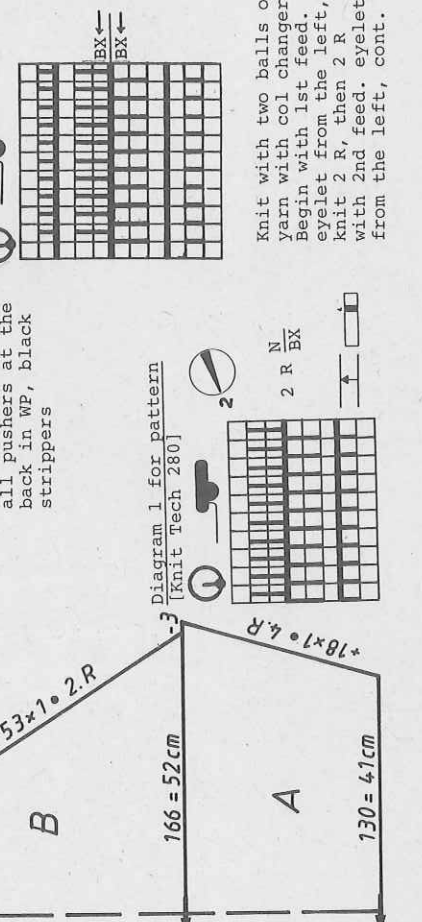

Fig. I : Back
 A = tubular cast on for 1:1 rib [cast on 1, cont to knit]. B = transfer all sts to back bed, cont to knit in st.st. C = begin to knit pattern (i.e. 116 R before starting neck opening), placing 1st positioning pin onto 2nd nd at right of right edge of knitting, 2nd pin onto 19th nd at right, 3rd pin onto 20th nd at left. Start by knitting deco card A once, then cont to knit with deco card B [Pattern A = self-drawn pattern sheet A, REP.R = NO, REP.SNS = NO]. Pattern B = begin after 62 R = self-drawn pattern sheet B, REP.SNS = NO. D = dec at each end with triple decker tool. E = divide work, cast off centre sts, make note of pattern position [if you knit without FORN-program, make note of electronic Row Counter position], place left half onto deckercombs, cont to knit righ half, shaping neck at left, cont to dec at right with triple decker tool. Place left half back onto nds of machine and knit with reversed shapings.

Fig. II : Front
 A = tubular cast on for 1:1 rib [cast on 1, then transfer all sts to back bed, cont to knit in pattern as for Fig. II, section C, inc at each end. B = knit pattern, dec at each end with triple decker tool. Cast off. Neckband : Acc to nd-diagram 2 closed cast on for tubular with 172 sts [cast on 8], cont to knit acc to nd-diagram 2 RC 12 with St.S 4 1/4, then RC 12 with St.S 4 1/2 [Knit Tech 180 but with pushers on back bed in WP, black strippers]. You have to knit with two balls of yarn with colour changer. Begin with 1st feeding eyelet on the left, knit 2 R, then knit 2 R with 2nd feeding eyelet, continue. End with a few R contrast yarn, release. (Instead, you may also knit 24 R in st.st., beginning and ending with contrast yarn.)

Fig. III
 Sleeve band : Knit two pieces Closed cast on for tubular with 65 sts [cast on 8, cont to knit] RC 24. End with a few R contrast yarn, release.



Knit with two balls of yarn with col changer. Begin with 1st feed. eyelet from the left, knit 2 R, then 2 R with 2nd feed. eyelet from the left, cont.

For ELECTRONIC 6000 Knit Tech 180, but all pushers at the back in WP, black strippers

Diagram 1 for pattern [Knit Tech 280]

Diagram 2 for neckband

4927 DUOMATIC 80/S ELECTRONIC 6000

Skirt to match sweater 4908
 [Instructions for ELECTRONIC 6000 in square brackets]

Size : To fit 92-96 cm hip
 Material : 360 g wool/acrylic red (Angela, SCHAFFHAUSER WOOL). 70 cm waist elastic

Stitch size : St.st. = 6. Hem and waistband = 5 1/4
 Test square : 100 sts = 34 cm. RC 100 = 11 cm
 Pattern : Tubular [cast on 8, cont to knit]

Fig. VII : Skirt
 A = closed cast on for tubular with contrast yarn, knit approx RC 16, then change to main yarn red, cont in tubular, St.S 5 1/4 [cast on 8, cont to knit]. B = cont to knit with St.S 6. C = dec at each end using double decker tool. D = transfer every 4th st to adjacent nd, push empty nds [and pushers] out of work, cont to knit tub with St.S 5 1/4, cast off loosely.

To make up : Block part and leave to dry under a damp cloth. Cut open contrast yarn at hem, and unravel it. Fold hem in half to inside, hem down. Fold waistband in half to inside, hem down, insert waist elastic. If needed, press hem lightly.

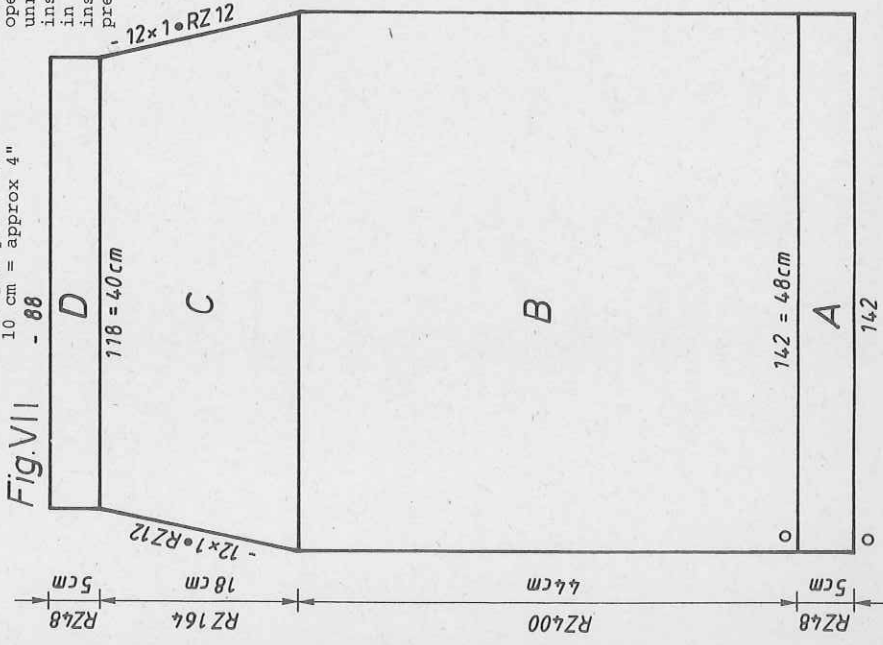

370 m length per 100 g
 116 yds per 1 oz
 10 cm = approx 4"

Flashing figure 8 [REFER 8]
 Begin section D
 * = cm hip
 *** = cm total length

FIG VII

| | 34-36 | 38-40 | 42-44 |
|----|-------|-------|-------|
| 1 | 44 | 44 | 44 |
| 2 | 136 | 136 | 136 |
| 3 | . | . | . |
| 4 | . | . | . |
| 5 | 130 | 141 | 152 |
| 6 | 88 | 96 | 105* |
| 7 | . | . | . |
| 8 | 195 | 195 | 195 |
| 9 | . | . | . |
| 10 | 7 | 7 | 7 |
| 11 | 17 | 17 | 17 |
| 12 | 38 | 38 | 38 |
| 13 | 130 | 141 | 152 |
| 14 | 88 | 96 | 105 |
| 15 | . | . | . |
| 16 | 44 | 44 | 44 |
| 17 | 65 | 65 | 65 |
| 18 | . | . | . |
| 19 | 103 | 103 | 103 |
| 20 | 1 | 1 | 1 |
| 21 | 255 | 255 | 255 |
| 22 | 66 | 66 | 66 |
| 23 | 133 | 133 | 133 |
| 24 | 75 | 75 | 75 |
| 25 | 7 | 7 | 7 |
| 26 | 17 | 17 | 17 |
| 27 | 0 | 0 | 0 |

FIG I

| | 38-40 | 42-44 | 34-36 | 38-40 | 42-44 | 34-36 | 38-40 | 42-44 |
|----|-------|-------|-------|-------|-------|---------------------|---------------------|---------------------|
| 1 | 88 | 88 | 88 | 88 | 88 | 88 | 88 | 88 |
| 2 | 120 | 120 | 120 | 126 | 126 | 126 | 126 | 126 |
| 3 | . | . | . | . | . | . | . | . |
| 4 | . | . | . | . | . | . | . | . |
| 5 | 160 | 174 | 185 | 152 | 178 | 120 | 130 | 140 |
| 6 | 3 | 3 | 3 | 3 | 3 | 3 | 3 | 3 |
| 7 | 3 | 3 | 3 | 3 | 3 | 3 | 3 | 3 |
| 8 | 195 | 195 | 195 | 195 | 195 | 103 | 103 | 103 |
| 9 | . | . | . | . | . | 63 | 63 | 63 |
| 10 | 7 | 7 | 7 | 7 | 7 | 140 | 139 | 138 |
| 11 | 15 | 15 | 15 | 15 | 15 | 34 | 32 | 30 |
| 12 | 38 | 38 | 38 | 38 | 38 | 144 | 152 | 152 |
| 13 | 160 | 174 | 185 | 152 | 178 | 178 | 191 | 191 |
| 14 | 3 | 3 | 3 | 3 | 3 | 171 | 174 | 176 |
| 15 | 3 | 3 | 3 | 3 | 3 | 44 | 47 | 49 |
| 16 | 20 | 20 | 20 | 20 | 20 | 0 | 0 | 0 |
| 17 | 61 | 61 | 61 | 61 | 61 | 0 | 0 | 0 |
| 18 | 102 | 102 | 102 | 231 | 231 | *** cm total length | *** cm total length | *** cm total length |
| 19 | 7 | 7 | 7 | 71 | 71 | 71 | 71 | 71 |
| 20 | 7 | 7 | 7 | 10 | 10 | 2 | 2 | 2 |
| 21 | 15 | 12 | 10 | 15 | 12 | 10 | 10 | 10 |
| 22 | 144 | 152 | 152 | 144 | 152 | 152 | 152 | 152 |
| 23 | 191 | 191 | 191 | 191 | 191 | 191 | 191 | 191 |
| 24 | 171 | 174 | 176 | 171 | 174 | 176 | 176 | 176 |
| 25 | 44 | 47 | 49 | 44 | 47 | 49 | 49 | 49 |
| 26 | 0 | 0 | 0 | 70 | 70 | 70 | 70 | 70 |
| 27 | 0 | 0 | 0 | 168 | 168 | 168 | 168 | 168 |
| 28 | 0 | 0 | 0 | 186 | 186 | 186 | 186 | 186 |
| 29 | 0 | 0 | 0 | 128 | 129 | 130 | 178 | 178 |
| 30 | 0 | 0 | 0 | 178 | 178 | 178 | 178 | 178 |
| 31 | 0 | 0 | 0 | 155 | 164 | 173 | 155 | 164 |
| 32 | 0 | 0 | 0 | 166 | 167 | 167 | 167 | 167 |
| 33 | 0 | 0 | 0 | 128 | 128 | 128 | 128 | 128 |
| 34 | 0 | 0 | 0 | 0 | 0 | 0 | 0 | 0 |

FIG II

| | 38-40 | 42-44 | 34-36 | 38-40 | 42-44 | 34-36 | 38-40 | 42-44 |
|----|-------|-------|-------|-------|-------|---------------------|---------------------|---------------------|
| 1 | 88 | 88 | 88 | 88 | 88 | 88 | 88 | 88 |
| 2 | 120 | 120 | 120 | 126 | 126 | 126 | 126 | 126 |
| 3 | . | . | . | . | . | . | . | . |
| 4 | . | . | . | . | . | . | . | . |
| 5 | 160 | 174 | 185 | 152 | 178 | 120 | 130 | 140 |
| 6 | 3 | 3 | 3 | 3 | 3 | 3 | 3 | 3 |
| 7 | 3 | 3 | 3 | 3 | 3 | 3 | 3 | 3 |
| 8 | 195 | 195 | 195 | 195 | 195 | 103 | 103 | 103 |
| 9 | . | . | . | . | . | 63 | 63 | 63 |
| 10 | 7 | 7 | 7 | 7 | 7 | 140 | 139 | 138 |
| 11 | 15 | 15 | 15 | 15 | 15 | 34 | 32 | 30 |
| 12 | 38 | 38 | 38 | 38 | 38 | 144 | 152 | 152 |
| 13 | 160 | 174 | 185 | 152 | 178 | 178 | 191 | 191 |
| 14 | 3 | 3 | 3 | 3 | 3 | 171 | 174 | 176 |
| 15 | 3 | 3 | 3 | 3 | 3 | 44 | 47 | 49 |
| 16 | 20 | 20 | 20 | 20 | 20 | 0 | 0 | 0 |
| 17 | 61 | 61 | 61 | 61 | 61 | 0 | 0 | 0 |
| 18 | 102 | 102 | 102 | 231 | 231 | *** cm total length | *** cm total length | *** cm total length |
| 19 | 7 | 7 | 7 | 71 | 71 | 71 | 71 | 71 |
| 20 | 7 | 7 | 7 | 10 | 10 | 2 | 2 | 2 |
| 21 | 15 | 12 | 10 | 15 | 12 | 10 | 10 | 10 |
| 22 | 144 | 152 | 152 | 144 | 152 | 152 | 152 | 152 |
| 23 | 191 | 191 | 191 | 191 | 191 | 191 | 191 | 191 |
| 24 | 171 | 174 | 176 | 171 | 174 | 176 | 176 | 176 |
| 25 | 44 | 47 | 49 | 44 | 47 | 49 | 49 | 49 |
| 26 | 0 | 0 | 0 | 70 | 70 | 70 | 70 | 70 |
| 27 | 0 | 0 | 0 | 168 | 168 | 168 | 168 | 168 |
| 28 | 0 | 0 | 0 | 186 | 186 | 186 | 186 | 186 |
| 29 | 0 | 0 | 0 | 128 | 129 | 130 | 178 | 178 |
| 30 | 0 | 0 | 0 | 178 | 178 | 178 | 178 | 178 |
| 31 | 0 | 0 | 0 | 155 | 164 | 173 | 155 | 164 |
| 32 | 0 | 0 | 0 | 166 | 167 | 167 | 167 | 167 |
| 33 | 0 | 0 | 0 | 128 | 128 | 128 | 128 | 128 |
| 34 | 0 | 0 | 0 | 0 | 0 | 0 | 0 | 0 |

FIG III

| | 38-40 | 42-44 | 34-36 | 38-40 | 42-44 |
|----|-------|-------|-------|-------|-------|
| 1 | 88 | 88 | 88 | 88 | 88 |
| 2 | 120 | 120 | 120 | 126 | 126 |
| 3 | . | . | . | . | . |
| 4 | . | . | . | . | . |
| 5 | 160 | 174 | 185 | 152 | 178 |
| 6 | 3 | 3 | 3 | 3 | 3 |
| 7 | 3 | 3 | 3 | 3 | 3 |
| 8 | 195 | 195 | 195 | 195 | 195 |
| 9 | . | . | . | . | . |
| 10 | 7 | 7 | 7 | 7 | 7 |
| 11 | 15 | 15 | 15 | 15 | 15 |
| 12 | 38 | 38 | 38 | 38 | 38 |
| 13 | 160 | 174 | 185 | 152 | 178 |
| 14 | 3 | 3 | 3 | 3 | 3 |
| 15 | 3 | 3 | 3 | 3 | 3 |
| 16 | 20 | 20 | 20 | 20 | 20 |
| 17 | 61 | 61 | 61 | 61 | 61 |
| 18 | 102 | 102 | 102 | 231 | 231 |
| 19 | 7 | 7 | 7 | 71 | 71 |
| 20 | 7 | 7 | 7 | 10 | 10 |
| 21 | 15 | 12 | 10 | 15 | 12 |
| 22 | 144 | 152 | 152 | 144 | 152 |
| 23 | 191 | 191 | 191 | 191 | 191 |
| 24 | 171 | 174 | 176 | 171 | 174 |
| 25 | 44 | 47 | 49 | 44 | 47 |
| 26 | 0 | 0 | 0 | 70 | 70 |
| 27 | 0 | 0 | 0 | 168 | 168 |
| 28 | 0 | 0 | 0 | 186 | 186 |
| 29 | 0 | 0 | 0 | 128 | 129 |
| 30 | 0 | 0 | 0 | 178 | 178 |
| 31 | 0 | 0 | 0 | 155 | 164 |
| 32 | 0 | 0 | 0 | 166 | 167 |
| 33 | 0 | 0 | 0 | 128 | 128 |
| 34 | 0 | 0 | 0 | 0 | 0 |

DECO punchcard A [Pattern sheet for pattern A]

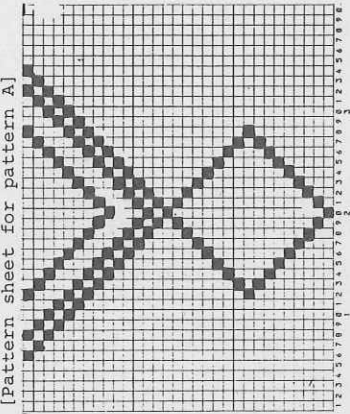

DECO punchcard B [Pattern sheet for pattern B]

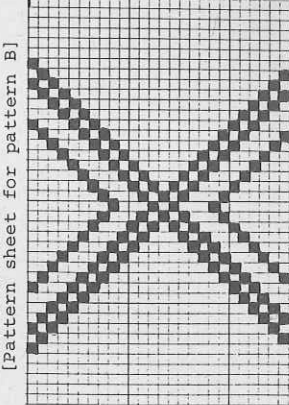

4928 ELECTRONIC 6000

Child's intarsia sweater

To fit 140 cm height
Material : Mohair : 170 g blue, 10 g red, 1 remnant each black and yellow
Stitch size : St.st. and intarsia = 6 3/4. Welt and cuff = 3 1/2
Test square : Stocking st. : 100 sts = 39 cm. 100 R = 25.5 cm
Intarsia : 100 sts = 39 cm. RC 100 = 6.5 cm

Pattern :
Pattern A : Knit Tech 100
Pattern B + C : Self-drawn patt sheets, POSITION = YES,
TO R/L = L -33, REP.R = NO, REP.STS = NO,
Knit Tech 245
Pattern D : Self-drawn pattern sheets, Knit Tech 231,
do not refer to indications given for
back bed, Lock = GX, black strippers

Fig. I : Back, blue
A = cast on 1, cont to knit. B = transfer all sts to front bed, cont to knit
with Knit Tech 100. C = dec at each end, cont straight, cast off.
Fig. II : Front

A = cast on 1, blue, cont to knit. B = transfer all sts to front bed, knit
in blue, Knit Tech 100. C = knit in patt B. D = blue, Knit Tech 100 (Lock
N). E = pattern C. F = blue, Knit Tech 100 (Lock N). G = pattern D, dec at
each end. H = divide work, cast off centre sts, place left half onto deker-
combs. Cont to knit right half, blue, Knit Tech 100 (Lock N), shape neck
at left. Cast off. Place left half back onto nds of machine, knit with re-
versed shapings in blue.

Fig. III : Sleeve, knit two alike, blue
A = cast on 1, cont to knit. B = transfer all sts to front bed, cont to knit
with Knit Tech 100, inc at each end. C = dec at each end. Cast off.

450 m length per 100 g
141 yds per 1 oz
10 cm = approx 4"

Fig. I

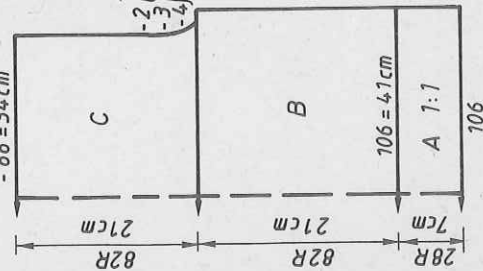

Fig. II

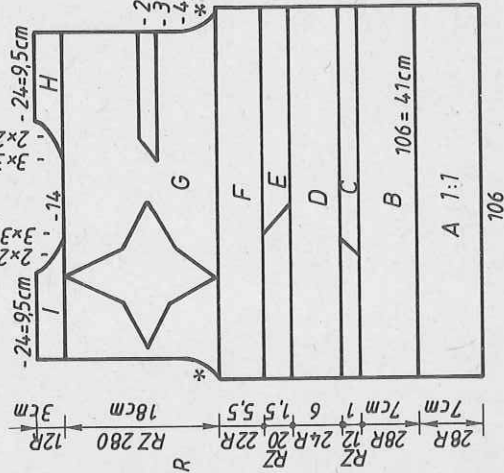
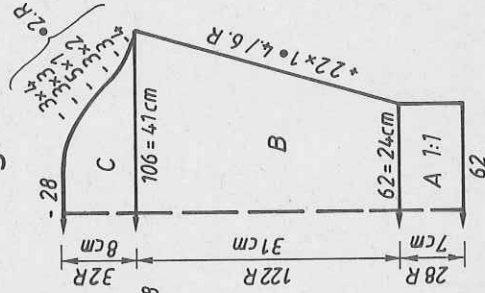

Fig. III



Neckband : Blue
Cast on 2, with 92 sts on each bed, knit 4 R with St.S 4 1/2, 8 R with
St.S 6, lock front and back CX. End with a few R contrast yarn, release.
To make up : Block parts and leave to dry under a damp cloth. Sew shoulder
seams. Sew neckband to outside neck edge, st by st, backstitching through
the open loops and unravelling contrast yarn, hem down on inside. Set in
sleeves with right sides facing. Close side and sleeve seams with mattress
stitch.

Flashing figures
[REFER]

9 = begin pattern B
10 = begin pattern C
11 = begin pattern D

FIG. I

| | | | | | | | | | | | |
|----|-----|-----|-----|-----|-----|-----|-----|-----|-----|-----|-----|
| 1 | 102 | 102 | 102 | 102 | 102 | 102 | 102 | 102 | 102 | 102 | 102 |
| 2 | 156 | 156 | 156 | 156 | 156 | 156 | 156 | 156 | 156 | 156 | 156 |
| 3 | . | . | . | . | . | . | . | . | . | . | . |
| 4 | 98 | 106 | 116 | 116 | 116 | 116 | 116 | 116 | 116 | 116 | 116 |
| 5 | 64 | 68 | 76 | 76 | 76 | 76 | 76 | 76 | 76 | 76 | 76 |
| 6 | 64 | 68 | 76 | 76 | 76 | 76 | 76 | 76 | 76 | 76 | 76 |
| 7 | 195 | 195 | 195 | 195 | 195 | 195 | 195 | 195 | 195 | 195 | 195 |
| 8 | . | . | . | . | . | . | . | . | . | . | . |
| 9 | 7 | 7 | 7 | 7 | 7 | 7 | 7 | 7 | 7 | 7 | 7 |
| 10 | 6 | 8 | 8 | 8 | 8 | 8 | 8 | 8 | 8 | 8 | 8 |
| 11 | 6 | 8 | 8 | 8 | 8 | 8 | 8 | 8 | 8 | 8 | 8 |
| 12 | 38 | 38 | 38 | 38 | 38 | 38 | 38 | 38 | 38 | 38 | 38 |
| 13 | 98 | 106 | 116 | 116 | 116 | 116 | 116 | 116 | 116 | 116 | 116 |
| 14 | 64 | 68 | 76 | 76 | 76 | 76 | 76 | 76 | 76 | 76 | 76 |
| 15 | . | . | . | . | . | . | . | . | . | . | . |
| 16 | 20 | 21 | 26 | 26 | 26 | 26 | 26 | 26 | 26 | 26 | 26 |
| 17 | 64 | 49 | 49 | 55 | 47 | 49 | 49 | 49 | 49 | 49 | 49 |
| 18 | 101 | 101 | 101 | 101 | 101 | 101 | 101 | 101 | 101 | 101 | 101 |
| 19 | 160 | 160 | 160 | 160 | 160 | 160 | 160 | 160 | 160 | 160 | 160 |
| 20 | 152 | 152 | 152 | 152 | 152 | 152 | 152 | 152 | 152 | 152 | 152 |
| 21 | 144 | 144 | 144 | 144 | 144 | 144 | 144 | 144 | 144 | 144 | 144 |
| 22 | 7 | 7 | 7 | 7 | 7 | 7 | 7 | 7 | 7 | 7 | 7 |
| 23 | 32 | 32 | 34 | 34 | 34 | 34 | 34 | 34 | 34 | 34 | 34 |
| 24 | . | . | . | . | . | . | . | . | . | . | . |
| 25 | . | . | . | . | . | . | . | . | . | . | . |
| 26 | . | . | . | . | . | . | . | . | . | . | . |
| 27 | . | . | . | . | . | . | . | . | . | . | . |
| 28 | . | . | . | . | . | . | . | . | . | . | . |
| 29 | . | . | . | . | . | . | . | . | . | . | . |
| 30 | . | . | . | . | . | . | . | . | . | . | . |
| 31 | . | . | . | . | . | . | . | . | . | . | . |
| 32 | . | . | . | . | . | . | . | . | . | . | . |
| 33 | . | . | . | . | . | . | . | . | . | . | . |
| 34 | . | . | . | . | . | . | . | . | . | . | . |
| 35 | . | . | . | . | . | . | . | . | . | . | . |
| 36 | . | . | . | . | . | . | . | . | . | . | . |
| 37 | . | . | . | . | . | . | . | . | . | . | . |
| 38 | . | . | . | . | . | . | . | . | . | . | . |
| 39 | . | . | . | . | . | . | . | . | . | . | . |
| 40 | . | . | . | . | . | . | . | . | . | . | . |
| 41 | . | . | . | . | . | . | . | . | . | . | . |
| 42 | . | . | . | . | . | . | . | . | . | . | . |
| 43 | . | . | . | . | . | . | . | . | . | . | . |
| 44 | . | . | . | . | . | . | . | . | . | . | . |
| 45 | . | . | . | . | . | . | . | . | . | . | . |

FIG. II

| | | | | | | | | | | | |
|----|-----|-----|-----|-----|-----|-----|-----|-----|-----|-----|-----|
| 1 | 102 | 102 | 102 | 102 | 102 | 102 | 102 | 102 | 102 | 102 | 102 |
| 2 | 156 | 156 | 156 | 156 | 156 | 156 | 156 | 156 | 156 | 156 | 156 |
| 3 | . | . | . | . | . | . | . | . | . | . | . |
| 4 | 98 | 106 | 116 | 116 | 116 | 116 | 116 | 116 | 116 | 116 | 116 |
| 5 | 64 | 68 | 76 | 76 | 76 | 76 | 76 | 76 | 76 | 76 | 76 |
| 6 | 64 | 68 | 76 | 76 | 76 | 76 | 76 | 76 | 76 | 76 | 76 |
| 7 | 195 | 195 | 195 | 195 | 195 | 195 | 195 | 195 | 195 | 195 | 195 |
| 8 | . | . | . | . | . | . | . | . | . | . | . |
| 9 | 7 | 7 | 7 | 7 | 7 | 7 | 7 | 7 | 7 | 7 | 7 |
| 10 | 6 | 8 | 8 | 8 | 8 | 8 | 8 | 8 | 8 | 8 | 8 |
| 11 | 6 | 8 | 8 | 8 | 8 | 8 | 8 | 8 | 8 | 8 | 8 |
| 12 | 38 | 38 | 38 | 38 | 38 | 38 | 38 | 38 | 38 | 38 | 38 |
| 13 | 98 | 106 | 116 | 116 | 116 | 116 | 116 | 116 | 116 | 116 | 116 |
| 14 | 64 | 68 | 76 | 76 | 76 | 76 | 76 | 76 | 76 | 76 | 76 |
| 15 | . | . | . | . | . | . | . | . | . | . | . |
| 16 | 20 | 21 | 26 | 26 | 26 | 26 | 26 | 26 | 26 | 26 | 26 |
| 17 | 64 | 49 | 49 | 55 | 47 | 49 | 49 | 49 | 49 | 49 | 49 |
| 18 | 101 | 101 | 101 | 101 | 101 | 101 | 101 | 101 | 101 | 101 | 101 |
| 19 | 160 | 160 | 160 | 160 | 160 | 160 | 160 | 160 | 160 | 160 | 160 |
| 20 | 152 | 152 | 152 | 152 | 152 | 152 | 152 | 152 | 152 | 152 | 152 |
| 21 | 144 | 144 | 144 | 144 | 144 | 144 | 144 | 144 | 144 | 144 | 144 |
| 22 | 7 | 7 | 7 | 7 | 7 | 7 | 7 | 7 | 7 | 7 | 7 |
| 23 | 32 | 32 | 34 | 34 | 34 | 34 | 34 | 34 | 34 | 34 | 34 |
| 24 | . | . | . | . | . | . | . | . | . | . | . |
| 25 | . | . | . | . | . | . | . | . | . | . | . |
| 26 | . | . | . | . | . | . | . | . | . | . | . |
| 27 | . | . | . | . | . | . | . | . | . | . | . |
| 28 | . | . | . | . | . | . | . | . | . | . | . |
| 29 | . | . | . | . | . | . | . | . | . | . | . |
| 30 | . | . | . | . | . | . | . | . | . | . | . |
| 31 | . | . | . | . | . | . | . | . | . | . | . |
| 32 | . | . | . | . | . | . | . | . | . | . | . |
| 33 | . | . | . | . | . | . | . | . | . | . | . |
| 34 | . | . | . | . | . | . | . | . | . | . | . |
| 35 | . | . | . | . | . | . | . | . | . | . | . |
| 36 | . | . | . | . | . | . | . | . | . | . | . |
| 37 | . | . | . | . | . | . | . | . | . | . | . |
| 38 | . | . | . | . | . | . | . | . | . | . | . |
| 39 | . | . | . | . | . | . | . | . | . | . | . |
| 40 | . | . | . | . | . | . | . | . | . | . | . |
| 41 | . | . | . | . | . | . | . | . | . | . | . |
| 42 | . | . | . | . | . | . | . | . | . | . | . |
| 43 | . | . | . | . | . | . | . | . | . | . | . |
| 44 | . | . | . | . | . | . | . | . | . | . | . |
| 45 | . | . | . | . | . | . | . | . | . | . | . |

* = cm hip
** = cm chest
*** = cm total length

Diagram for entering the pattern sheets for pattern D
See also Instruction Book page 74

| | | |
|----|----|----|
| 1C | 2C | 3C |
| 1B | 2B | 3B |
| 1A | 2A | 3A |

Col sequence

Pattern B

2 R blue

2 R black

Pattern C

2 R blue

2 R red

Pattern D

2 R yellow

2 R blue

2 R red

2 R blue

(1st feed eyelet from left)
(2nd feed eyelet from left)
(3rd feed eyelet from left)
(4th feed eyelet from left)

Note : When knitting the intarsias, always place the yarn into the needle head of the following non-working needle after each row.

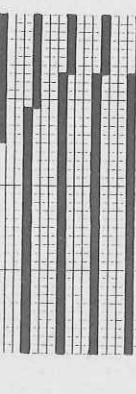
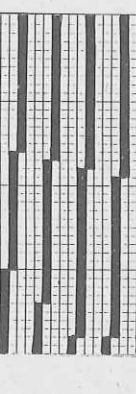
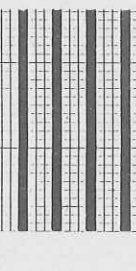
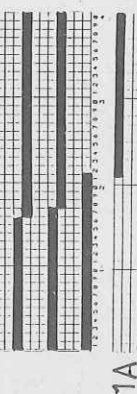
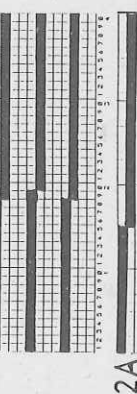
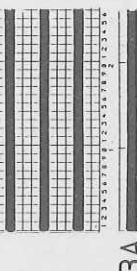
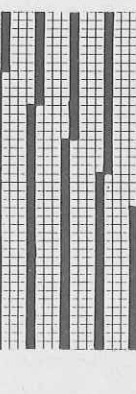
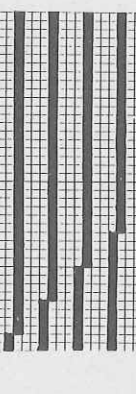
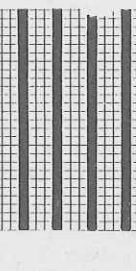
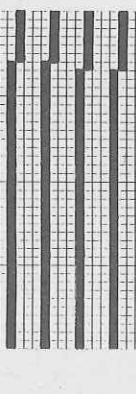
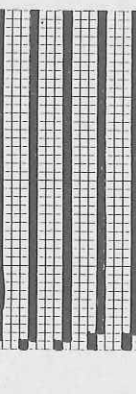
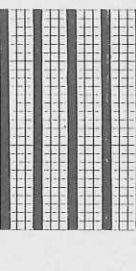
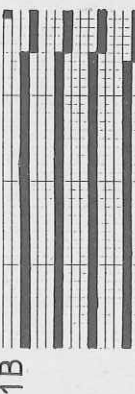
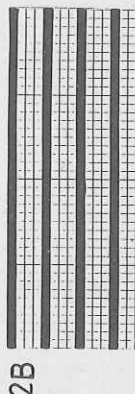
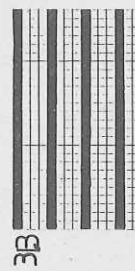
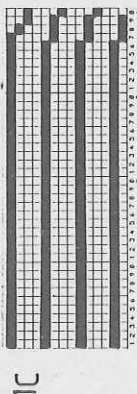
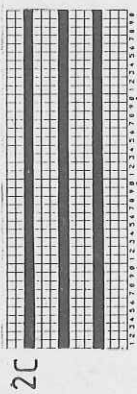
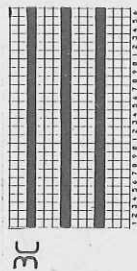

Self-drawn pattern sheet : Pattern C



Self-drawn pattern sheet : Pattern B



1 2 3 4 5 6 7 8 9 10 11 12 13 14 15 16 17 18 19 20 21 22 23 24 25 26 27 28 29 30

4930 DUOMATIC 80 ELECTRONIC 6000

Lady's Angora sweater
 [Instructions for ELECTRONIC 6000 in square brackets]

Size : To fit 88-92 cm bust
Material : 285 g Angora black (Bounton d'Or, TRIO). 380 g shiny yarn lilac
Stitch size : Pattern = back 5 1/4, front 6. Welt and cuff = 3. Neckband = 5 1/2 + 7 1/2

Test square : 100 sts (counted on front bed) = 47.5 cm. RC 100 = 16.5 cm
Pattern : Fig. I + Fig. III (only once) acc to nd-diagram without deco card [Knit Tech 188]

Fig. I with self-punched deco card 1, 1 black square on pattern sheet = 1 hole in deco card [Stitch patt 1221] → REP. POSITION = YES, PATT.AFT R 68, TO R/L 18, REP.R = NO, REP.STS = NO, Knit Tech 188]

Fig. III (once) with self-punched deco card 2 [self-drawn pattern sheet, POSITION = YES, PATT.AFT R 84, TO R/L -6, REP.R = NO, REP.STS = NO, Knit Tech 188]. Welt, cuff = 1:1 rib [cast on 1, cont to knit]. Neckband = K/K [cast on 2]

Fig. I : Back
 A = tubular cast on for 1:1 rib [cast on 1, cont to knit]. B = knit acc to nd-diagram without deco card in col sequence [Knit Tech 188]. C = dec at each end, cont straight, cast off loosely.

Fig. II : Front
 A = as for Fig. I. B = knit acc to nd-diagram without deco card in col seq. Knit 68 R then begin with deco card 1, placing positioning pins as follows :

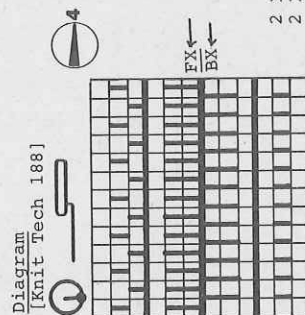
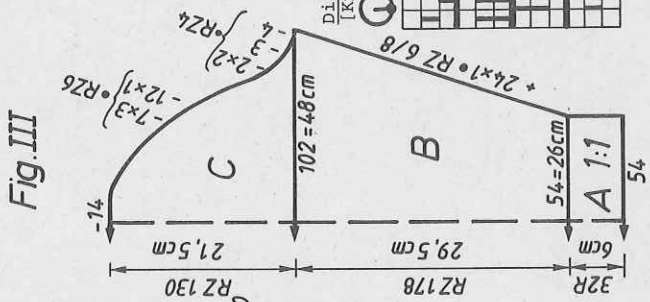
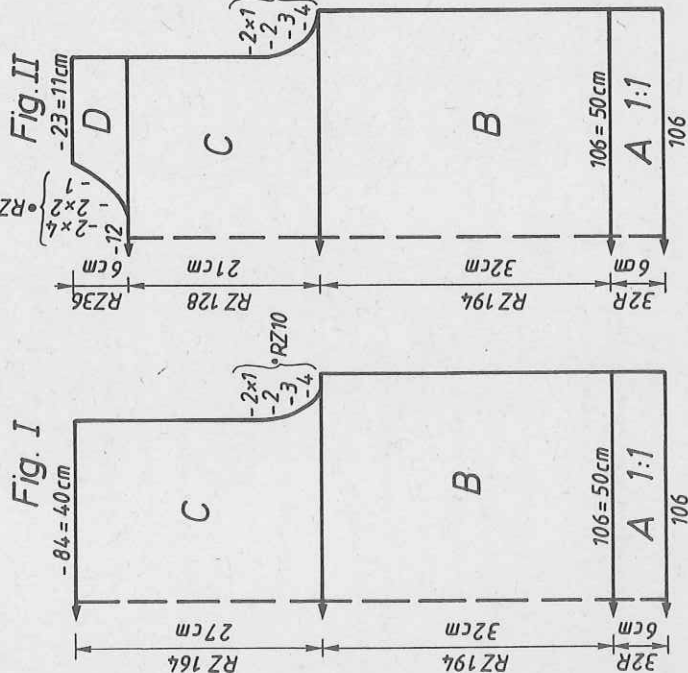

first pin under 1st nd from right edge of knitting, 2nd pin under nd 38 right of centre, 3rd pin under 1st nd left of centre. Knit pattern once through (i.e. RC 256) [Stitch patt 1221] → REP. POSITION = YES, PATT.AFT R 68, TO R/L 18, REP.R = NO, REP.STS = NO and acc to col sequence. C = dec at each end, cont in patt. D = divide work, cast off centre sts, place left half onto dekecomb, make note of deco patt position [if you knit without FORM-program, make note of electronic Row Counter position]. Cont to knit right half in patt, shape neck at left. Cast off loosely. Place left half back onto nds of machine and knit with reversed shapings.

Fig. III : Sleeve
 Knit once acc to nd-diagram without deco card [Knit Tech 188] and once with self-punched deco card 2 [self-drawn patt sheet, POSITION = YES, PATT.AFT R 84, TO R/L -6, REP.R = NO, REP.STS = NO, Knit Tech 188].

A = tubular cast on for 1:1 rib [cast on 1, cont to knit]. B = acc to nd-diagram without deco card in col sequence. Begin with deco card 2 after 84 R. Place positioning pins as follows : 1st pin under 1st nd at right of knitting edge, 2nd pin under 5th nd at right of centre, 3rd pin under 19th left of centre. Knit the pattern once (RC 220), inc at each end. C = shape sleeve head at each end, cast off loosely.

Neckband : Tubular cast on for K/K [cast on 2], black, over 84 nds, St.S 5 1/2, knit 8 R in K/K. Then Lock back and front CX, St.S 7 1/2, knit 8 R. End with a few R contrast yarn, release [the same for ELECTRONIC]. Release.

To make up : Block parts and leave to dry under a damp cloth. Sew shoulder seams. Sew neckband to outside neck edge, st by st, backstitching through the open loops and unravelling contrast yarn, hem down on inside. With right sides facing, set in sleeves (patterned sleeve on the left). Sew side and sleeve seams with mattress stitch.

490 m per 100 g Angora
 153 yds per 1 oz
 380 m per 100 g Shiny yarn
 119 yds per 1 oz
 10 cm = approx 4"

4930

FIG. I

| | 34/36 | 38/40 | 42/44 | 34/36 | 38/40 | 42/44 | 34/36 | 38/40 | 42/44 |
|----|-------|-------|-------|-------|-------|-------|-------|-------|-------|
| 1 | 66 | 66 | 66 | 66 | 66 | 66 | 66 | 66 | 66 |
| 2 | 190 | 190 | 190 | 190 | 190 | 190 | 190 | 190 | 190 |
| 3 | . | . | . | . | . | . | . | . | . |
| 4 | 96 | 106 | 114 | 96 | 106 | 114 | 52 | 54 | 56 |
| 5 | 82 | 90 | 98 | 82 | 90 | 98 | 3 | 3 | 3 |
| 6 | 195 | 195 | 195 | 195 | 195 | 195 | 3 | 3 | 3 |
| 7 | . | . | . | . | . | . | 195 | 195 | 195 |
| 8 | 7 | 7 | 7 | 7 | 7 | 7 | . | . | . |
| 9 | 13 | 13 | 13 | 13 | 13 | 13 | 7 | 7 | 7 |
| 10 | 38 | 38 | 38 | 38 | 38 | 38 | 13 | 13 | 13 |
| 11 | 96 | 106 | 114 | 96 | 106 | 114 | 38 | 38 | 38 |
| 12 | 82 | 90 | 98 | 82 | 90 | 98 | 102 | 104 | 104 |
| 13 | 195 | 195 | 195 | 195 | 195 | 195 | 41 | 45 | 49 |
| 14 | . | . | . | . | . | . | 41 | 45 | 49 |
| 15 | 30 | 30 | 30 | 30 | 30 | 30 | 28 | 28 | 29 |
| 16 | 65 | 65 | 65 | 65 | 65 | 65 | 58 | 58 | 59 |
| 17 | . | . | . | . | . | . | . | . | . |
| 18 | 104 | 106 | 103 | 232 | 234 | 231 | 106 | 106 | 106 |
| 19 | 6 | 6 | 6 | 6 | 6 | 6 | 6 | 6 | 6 |
| 20 | 152 | 160 | 168 | 152 | 160 | 168 | 161 | 161 | 161 |
| 21 | 2 | 2 | 2 | 2 | 2 | 2 | 153 | 153 | 153 |
| 22 | 144 | 152 | 180 | 144 | 152 | 180 | 162 | 162 | 162 |
| 23 | 2 | 2 | 2 | 2 | 2 | 2 | 191 | 191 | 191 |
| 24 | 158 | 144 | 146 | 158 | 144 | 146 | 133 | 133 | 133 |
| 25 | 7 | 7 | 7 | 7 | 7 | 7 | 163 | 163 | 163 |
| 26 | 65 | 148 | 67 | 65 | 148 | 67 | 191 | 191 | 191 |
| 27 | 0 | 0 | 0 | 70 | 70 | 70 | 142 | 142 | 142 |
| 28 | 65 | 65 | 65 | 169 | 65 | 188 | 142 | 142 | 142 |
| 29 | 0 | 0 | 0 | 188 | 70 | 129 | 142 | 142 | 142 |
| 30 | 0 | 0 | 0 | 129 | 177 | 182 | 0 | 0 | 0 |
| | | | | 174 | 188 | 128 | | | |
| | | | | 128 | 182 | 0 | | | |
| | | | | 0 | 128 | 0 | | | |

FIG. II

| | 34/36 | 38/40 | 42/44 | 34/36 | 38/40 | 42/44 | 34/36 | 38/40 | 42/44 |
|----|-------|-------|-------|-------|-------|-------|-------|-------|-------|
| 1 | 66 | 66 | 66 | 66 | 66 | 66 | 66 | 66 | 66 |
| 2 | 190 | 190 | 190 | 190 | 190 | 190 | 190 | 190 | 190 |
| 3 | . | . | . | . | . | . | . | . | . |
| 4 | 96 | 106 | 114 | 96 | 106 | 114 | 52 | 54 | 56 |
| 5 | 82 | 90 | 98 | 82 | 90 | 98 | 3 | 3 | 3 |
| 6 | 195 | 195 | 195 | 195 | 195 | 195 | 3 | 3 | 3 |
| 7 | . | . | . | . | . | . | 195 | 195 | 195 |
| 8 | 7 | 7 | 7 | 7 | 7 | 7 | . | . | . |
| 9 | 13 | 13 | 13 | 13 | 13 | 13 | 7 | 7 | 7 |
| 10 | 38 | 38 | 38 | 38 | 38 | 38 | 13 | 13 | 13 |
| 11 | 96 | 106 | 114 | 96 | 106 | 114 | 38 | 38 | 38 |
| 12 | 82 | 90 | 98 | 82 | 90 | 98 | 102 | 104 | 104 |
| 13 | 195 | 195 | 195 | 195 | 195 | 195 | 41 | 45 | 49 |
| 14 | . | . | . | . | . | . | 41 | 45 | 49 |
| 15 | 30 | 30 | 30 | 30 | 30 | 30 | 28 | 28 | 29 |
| 16 | 65 | 65 | 65 | 65 | 65 | 65 | 58 | 58 | 59 |
| 17 | . | . | . | . | . | . | . | . | . |
| 18 | 104 | 106 | 103 | 232 | 234 | 231 | 106 | 106 | 106 |
| 19 | 6 | 6 | 6 | 6 | 6 | 6 | 6 | 6 | 6 |
| 20 | 152 | 160 | 168 | 152 | 160 | 168 | 161 | 161 | 161 |
| 21 | 2 | 2 | 2 | 2 | 2 | 2 | 153 | 153 | 153 |
| 22 | 144 | 152 | 180 | 144 | 152 | 180 | 162 | 162 | 162 |
| 23 | 2 | 2 | 2 | 2 | 2 | 2 | 191 | 191 | 191 |
| 24 | 158 | 144 | 146 | 158 | 144 | 146 | 133 | 133 | 133 |
| 25 | 7 | 7 | 7 | 7 | 7 | 7 | 163 | 163 | 163 |
| 26 | 65 | 148 | 67 | 65 | 148 | 67 | 191 | 191 | 191 |
| 27 | 0 | 0 | 0 | 70 | 70 | 70 | 142 | 142 | 142 |
| 28 | 65 | 65 | 65 | 169 | 65 | 188 | 142 | 142 | 142 |
| 29 | 0 | 0 | 0 | 188 | 70 | 129 | 142 | 142 | 142 |
| 30 | 0 | 0 | 0 | 129 | 177 | 182 | 0 | 0 | 0 |
| | | | | 174 | 188 | 128 | | | |
| | | | | 128 | 182 | 0 | | | |
| | | | | 0 | 128 | 0 | | | |

FIG. III

| | 34/36 | 38/40 | 42/44 | 34/36 | 38/40 | 42/44 | 34/36 | 38/40 | 42/44 |
|----|-------|-------|-------|-------|-------|-------|-------|-------|-------|
| 1 | 66 | 66 | 66 | 66 | 66 | 66 | 66 | 66 | 66 |
| 2 | 190 | 190 | 190 | 190 | 190 | 190 | 190 | 190 | 190 |
| 3 | . | . | . | . | . | . | . | . | . |
| 4 | 96 | 106 | 114 | 96 | 106 | 114 | 52 | 54 | 56 |
| 5 | 82 | 90 | 98 | 82 | 90 | 98 | 3 | 3 | 3 |
| 6 | 195 | 195 | 195 | 195 | 195 | 195 | 3 | 3 | 3 |
| 7 | . | . | . | . | . | . | 195 | 195 | 195 |
| 8 | 7 | 7 | 7 | 7 | 7 | 7 | . | . | . |
| 9 | 13 | 13 | 13 | 13 | 13 | 13 | 7 | 7 | 7 |
| 10 | 38 | 38 | 38 | 38 | 38 | 38 | 13 | 13 | 13 |
| 11 | 96 | 106 | 114 | 96 | 106 | 114 | 38 | 38 | 38 |
| 12 | 82 | 90 | 98 | 82 | 90 | 98 | 102 | 104 | 104 |
| 13 | 195 | 195 | 195 | 195 | 195 | 195 | 41 | 45 | 49 |
| 14 | . | . | . | . | . | . | 41 | 45 | 49 |
| 15 | 30 | 30 | 30 | 30 | 30 | 30 | 28 | 28 | 29 |
| 16 | 65 | 65 | 65 | 65 | 65 | 65 | 58 | 58 | 59 |
| 17 | . | . | . | . | . | . | . | . | . |
| 18 | 104 | 106 | 103 | 232 | 234 | 231 | 106 | 106 | 106 |
| 19 | 6 | 6 | 6 | 6 | 6 | 6 | 6 | 6 | 6 |
| 20 | 152 | 160 | 168 | 152 | 160 | 168 | 161 | 161 | 161 |
| 21 | 2 | 2 | 2 | 2 | 2 | 2 | 153 | 153 | 153 |
| 22 | 144 | 152 | 180 | 144 | 152 | 180 | 162 | 162 | 162 |
| 23 | 2 | 2 | 2 | 2 | 2 | 2 | 191 | 191 | 191 |
| 24 | 158 | 144 | 146 | 158 | 144 | 146 | 133 | 133 | 133 |
| 25 | 7 | 7 | 7 | 7 | 7 | 7 | 163 | 163 | 163 |
| 26 | 65 | 148 | 67 | 65 | 148 | 67 | 191 | 191 | 191 |
| 27 | 0 | 0 | 0 | 70 | 70 | 70 | 142 | 142 | 142 |
| 28 | 65 | 65 | 65 | 169 | 65 | 188 | 142 | 142 | 142 |
| 29 | 0 | 0 | 0 | 188 | 70 | 129 | 142 | 142 | 142 |
| 30 | 0 | 0 | 0 | 129 | 177 | 182 | 0 | 0 | 0 |
| | | | | 174 | 188 | 128 | | | |
| | | | | 128 | 182 | 0 | | | |
| | | | | 0 | 128 | 0 | | | |

[Stitch pattern 1221]
Self-punched deco card 1

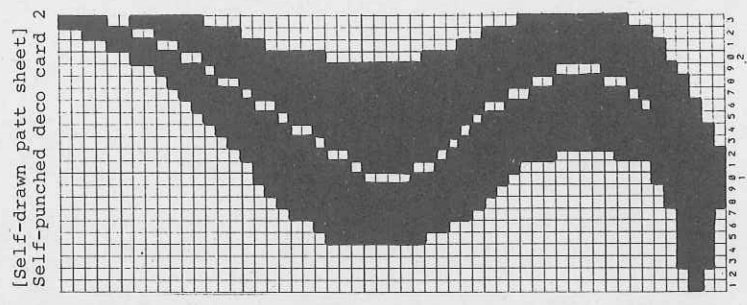
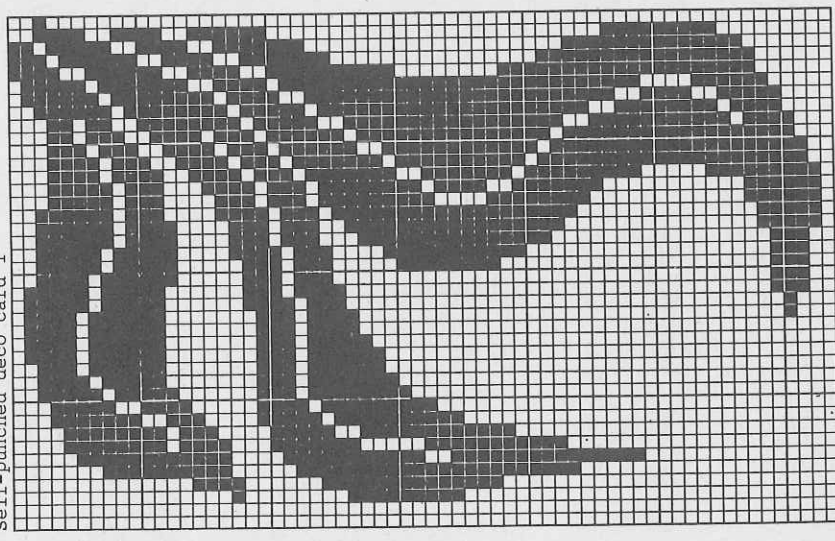

* = cm hip
** = cm bust
*** = cm total length

4931 ELECTRONIC 6000

Lady's sweater in 3-col Fair Isle
[Can only be knitted on the ELECTRONIC 6000]

Size : To fit 88-92 cm bust
Material : Viscose shiny yarn (Rococo, FROELICH) : 210 g white, 160g pink, 80 g cotton thread lilac (ZUERCHER)
Pattern : Pattern = back 5 1/2, front 6. Welt = 3 1/2
Stitch size : 100 sts (counted on front bed) = 36 cm. RC 100 = 10.5 cm
Test square : Fig. I+III Knit Tech 195, Fig. II with self-drawn pattern
Pattern : sheets A + B, Knit Tech 195. Welt = cast on 1, cont to knit

Fig. I : Back
A = cast on 1, cont to knit in white. B = add all nds back and front, Lock back and front CX, knit 2 R. Cont to knit with Knit Tech 195 (3-col Fair Isle), col sequence 2 R white, 2 R pink, 2 R lilac. C = dec at each end, cont to knit in col sequence, cast off loosely.

Fig. II : Front
A = as for Fig. I. B = as for Fig. I but fewer R. After RC 306 enter self-drawn pattern sheet, pattern sheet A → m, ADD pattern sheet B → m
3.COL = YES, POSITION TO R/L 19, REP.R = NO, REP.STS = NO, Knit Tech 195, cont to knit in col sequence. C = dec at each end, cont in col sequence.
D = divide work, cast off centre sts, place left half onto deckercombs [if

450 m per 100 g
141 yds per 1 oz
1000 m per 100 g
314 yds per 1 oz
10 cm = approx 4"

* = cm hip
** = cm bust
*** = cm total length

Fig. I

Fig. II

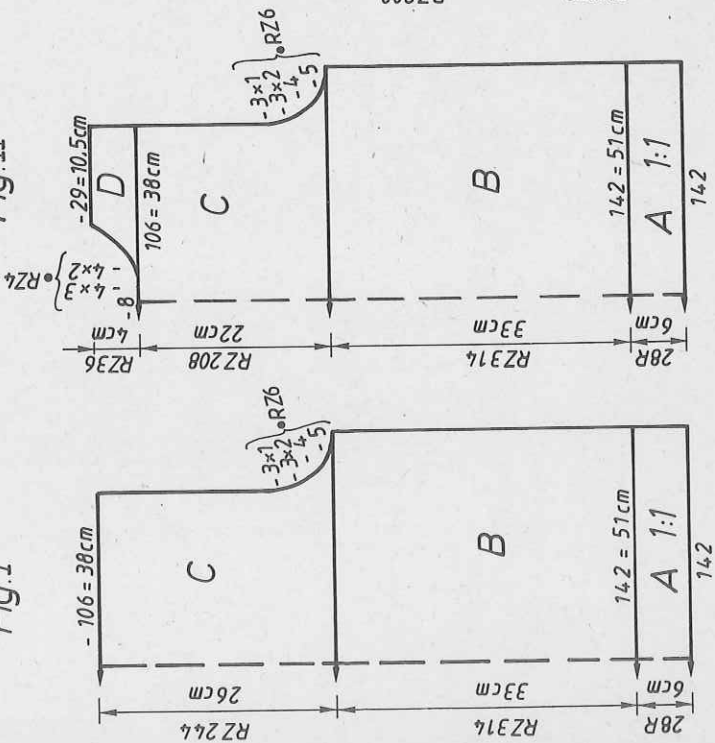
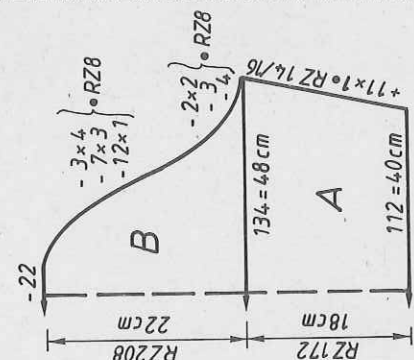

Fig. III



| | 34/36 | 38/40 | 42/44 | 34/36 | 38/40 | 42/44 | 34/36 | 38/40 | 42/44 |
|----|-------|-------|-------|-------|-------|-------|-------|-------|-------|
| 1 | 42 | 42 | 42 | 42 | 42 | 42 | 42 | 42 | 42 |
| 2 | 144 | 144 | 144 | 144 | 144 | 144 | 144 | 144 | 144 |
| 3 | . | . | . | . | . | . | . | . | . |
| 4 | . | . | . | . | . | . | . | . | . |
| 5 | 130 | 142 | 152 | 130 | 142 | 152 | 108 | 112 | 114 |
| 6 | 82 | 90 | 98 | 82 | 90 | 98* | 3 | 3 | 3 |
| 7 | . | . | . | . | . | . | 3 | 3 | 3 |
| 8 | 195 | 195 | 195 | 195 | 195 | 195 | 38 | 38 | 38 |
| 9 | . | . | . | . | . | . | 130 | 134 | 136 |
| 10 | 7 | 7 | 7 | 7 | 7 | 7 | 41 | 45 | 49 |
| 11 | 23 | 23 | 23 | 23 | 23 | 23 | 38 | 41 | 45 |
| 12 | 38 | 38 | 38 | 38 | 38 | 38 | 16 | 16 | 16 |
| 13 | 130 | 142 | 152 | 130 | 142 | 152 | 40 | 40 | 40 |
| 14 | 82 | 90 | 98 | 82 | 90 | 98 | 110 | 110 | 110 |
| 15 | . | . | . | . | . | . | ** | ** | ** |
| 16 | 31 | 31 | 31 | 31 | 31 | 31 | 7 | 7 | 7 |
| 17 | 65 | 65 | 65 | 65 | 65 | 65 | 153 | 153 | 153 |
| 18 | . | . | . | . | . | . | 188 | 188 | 188 |
| 19 | 104 | 104 | 105 | 232 | 232 | 233 | 191 | 191 | 191 |
| 20 | 7 | 7 | 7 | 7 | 7 | 7 | 180 | 180 | 180 |
| 21 | 3 | 3 | 3 | 3 | 3 | 3 | 170 | 170 | 170 |
| 22 | 162 | 170 | 178 | 162 | 170 | 178 | 149 | 149 | 149 |
| 23 | 154 | 162 | 170 | 154 | 162 | 170 | 149 | 149 | 149 |
| 24 | 179 | 179 | 179 | 179 | 179 | 179 | 149 | 149 | 149 |
| 25 | 158 | 158 | 158 | 158 | 158 | 158 | 149 | 149 | 149 |
| 26 | 7 | 7 | 7 | 7 | 7 | 7 | 149 | 149 | 149 |
| 27 | 102 | 102 | 102 | 102 | 102 | 102 | 149 | 149 | 149 |
| 28 | 0 | 0 | 0 | 0 | 0 | 0 | 149 | 149 | 149 |
| 29 | . | . | . | . | . | . | 149 | 149 | 149 |
| 30 | . | . | . | . | . | . | 149 | 149 | 149 |
| 31 | . | . | . | . | . | . | 149 | 149 | 149 |
| 32 | . | . | . | . | . | . | 149 | 149 | 149 |
| 33 | . | . | . | . | . | . | 149 | 149 | 149 |
| 34 | . | . | . | . | . | . | 149 | 149 | 149 |
| 35 | . | . | . | . | . | . | 149 | 149 | 149 |
| 36 | . | . | . | . | . | . | 149 | 149 | 149 |
| 37 | . | . | . | . | . | . | 149 | 149 | 149 |

you knit without FORM-program, make note of electronic Row Counter position].
Cont to knit right half, in pattern, shaping neck at left, cast off loosely.
Place left half back onto nds of machine and knit with reversed shapings.

Fig. III : Sleeve, knit two alike
A = cast on 2. Cont to knit with Knit Tech 195, in col sequence, inc at each end. B = shape sleeve head at each end, cast off.

Neckband : Pink
Cast on 2 over 122 nds, St.S 4, knit 4 R. Then with Lock back and front CX St.S 5, knit 8 R. End with a few R contrast yarn, release.

Sleeve band : White, knit two pieces
Cast on 2 over 72 nds, St.S 4, knit 4 R. Then with Lock back and front CX St.S 5, knit 8 R. End with a few R contrast yarn, release.

To make up : Block parts and leave to dry under a damp cloth. Sew shoulder seams. Sew neckband to outside neck edge, st by st, backstitching through the open loops and unravelling contrast yarn, hem down on inside. Gather lower sleeve edge, then sew sleeve band into position as given for neckband. Set in sleeves with right sides facing. Join side and sleeve seams with mattress stitch.

4931

Self-drawn pattern sheet A

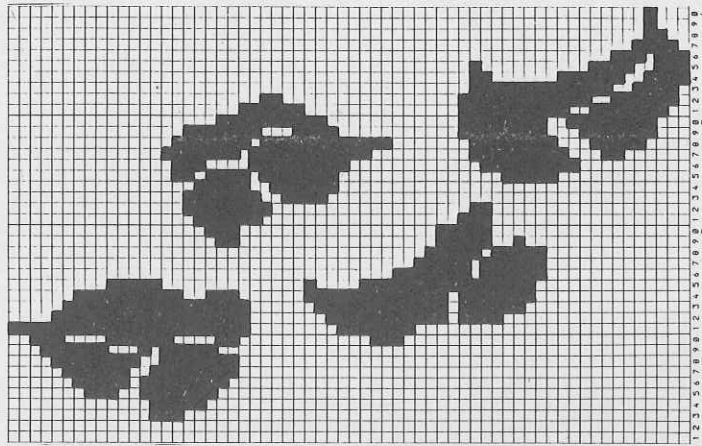

Self-drawn pattern sheet B

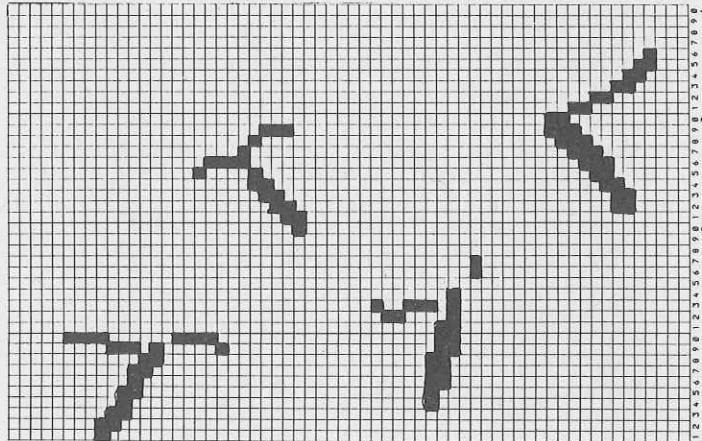

4932

FIG. I

| | 34/36 | 38/40 | 42/44 |
|----|-------|-------|-------|
| 1 | 94 | 94 | 94 |
| 2 | 132 | 132 | 132 |
| 3 | . | . | . |
| 4 | . | . | . |
| 5 | 142 | 154 | 166 |
| 6 | 82 | 90 | 98 |
| 7 | . | . | . |
| 8 | 195 | 195 | 195 |
| 9 | . | . | . |
| 10 | 7 | 7 | 7 |
| 11 | 7 | 7 | 7 |
| 12 | 38 | 38 | 38 |
| 13 | 142 | 154 | 166 |
| 14 | 82 | 90 | 98 |
| 15 | . | . | . |
| 16 | 31 | 31 | 31 |
| 17 | 65 | 65 | 65 |
| 18 | . | . | . |
| 19 | 103 | 103 | 103 |
| 20 | 4 | 4 | 4 |
| 21 | 161 | 169 | 169 |
| 22 | 153 | 161 | 161 |
| 23 | 145 | 162 | 178 |
| 24 | 155 | 146 | 162 |
| 25 | 7 | 7 | 7 |
| 26 | 42 | 42 | 42 |
| 27 | 0 | 0 | 0 |

FIG. II

| | 34/36 | 38/40 | 42/44 |
|-----|-------|-------|-------|
| 94 | 94 | 94 | 94 |
| 132 | 132 | 132 | 132 |
| . | . | . | . |
| . | . | . | . |
| 142 | 142 | 154 | 166 |
| 82 | 82 | 90 | 98 |
| . | . | . | . |
| 195 | 195 | 195 | 195 |
| . | . | . | . |
| 7 | 7 | 7 | 7 |
| 7 | 7 | 7 | 7 |
| 38 | 38 | 38 | 38 |
| 142 | 142 | 154 | 166 |
| 82 | 82 | 90 | 98 |
| . | . | . | . |
| 31 | 31 | 31 | 31 |
| 65 | 65 | 65 | 65 |
| . | . | . | . |
| 231 | 231 | 231 | 231 |
| 4 | 4 | 4 | 4 |
| 169 | 169 | 169 | 169 |
| 161 | 161 | 161 | 161 |
| 145 | 145 | 162 | 178 |
| 155 | 155 | 146 | 162 |
| 7 | 7 | 7 | 7 |
| 42 | 42 | 42 | 42 |
| 71 | 71 | 71 | 72 |
| 168 | 168 | 176 | 184 |
| 186 | 186 | 169 | 128 |
| 129 | 129 | 161 | 169 |
| 153 | 153 | 153 | 161 |
| 162 | 162 | 162 | 153 |
| 146 | 146 | 146 | 162 |
| 1 | 1 | 1 | 1 |
| 0 | 0 | 0 | 0 |

* = cm hip
 ** = cm bust
 *** = cm total length

These printed pattern sheets are available, order no 33 339 13

500 m length per 100 g
157 yds per 1 oz
10 cm = approx 4"

4932 DUOMATIC 80/S ELECTRONIC 6000

Lady's Angora sweater U70/U100E
[Instructions for ELECTRONIC 6000 in square brackets]

Size : To fit 88-92 cm bust
Material : 330 g Angora lilac (puffo d'angora, TRIO)
Stitch size : St.st., lace pattern = 6. Cuff, welt = 3 1/4. Neckband = 5
100 sts = 33 cm. 100 R = 23.5 cm
Test square : Fig. I-II in stocking stitch [Knit Tech 100]. Fig. III,
section D, acc to nd-diagram with self-punched hole in deco
card. [Self-drawn patt sheet, POSITION = YES, REP.STS = NO.
Knit Tech 280]. Welt, cuff = 1:1 rib [cast on 1, cont to
knit]. Neckband = K/K [cast on 2, cont to knit]

Fig. I : Back
A = tubular cast on for 1:1 rib [cast on 1, cont to knit]. B = transfer all
sts to front bed, cont to knit in st.st. [Knit Tech 100]. C = shape armhole
at each end. Cast off loosely.
Fig. II : Front
A, B, C = Fig. I, but fewer R for section C. D = divide work, cast off centre
sts, place left half onto deckercomb. Cont to knit right half, shaping neck
at left. Cast off loosely. Place left half back onto nds of machine and knit
with reversed shapings.

Fig. III : Sleeve, knit two alike

A = tubular cast on for 1:1 rib [cast on 1, cont to knit]. B = transfer all
sts to back bed [pushers out of work on front bed], Lock back N, front GX
[same for ELECTRONIC] cont to knit, inc at each end. C = begin shaping sleeve
head at each end. D = for each nd in WP position acc to nd-diagram with deco card
on front bed to WP, cont to knit in pattern acc to nd-diagram with deco card
[with self-drawn patt sheet, POSITION = YES, REP.STS = NO, Knit Tech 280],
shape sleeve head at each end. Cast off loosely.
Neckband : Tubular cast on for K/K [cast on 2, cont to knit] over 90 nds,
St.S.5, knit 6 R in K/K. Then with Lock back and front CX, St.S.7 [same for
ELECTRONIC] knit 6 R. End with a few R contrast yarn, release.
To make up : Block parts and leave to dry under a damp cloth. With wrong
side out, sew shoulder seams. Gather sleeve head, set in sleeves with right
sides facing. Sew neckband to outside neck edge, st by st, backstitching
through the open loops and unravelling contrast yarn, hem down on inside.
Join side and sleeve seams with mattress stitch.

Diagram for Fig. III, section D

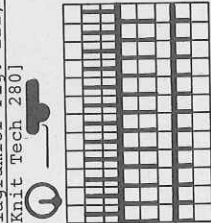

** = cm bust
(addition = 1/2 of the
addition for bust)
*** = cm total length

Fig. I

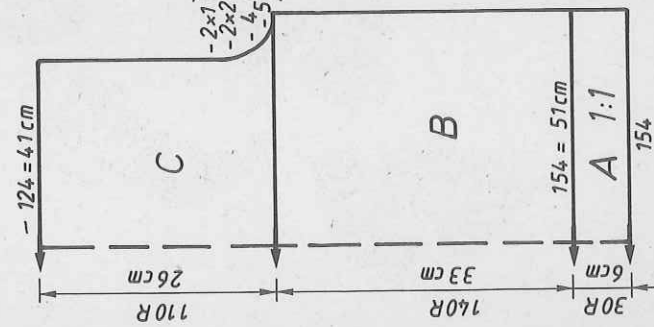

Fig. II

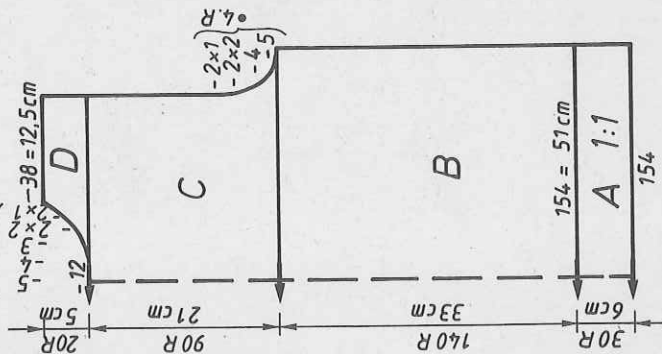
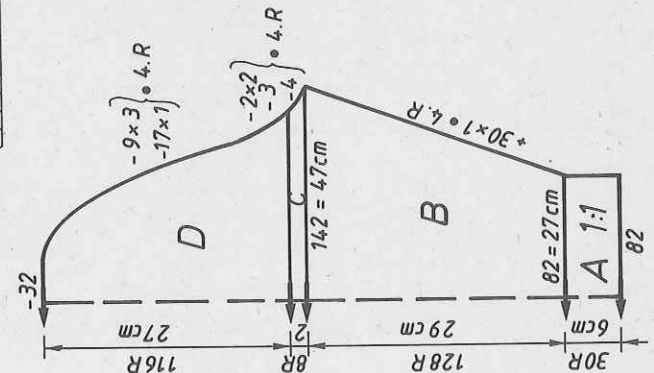
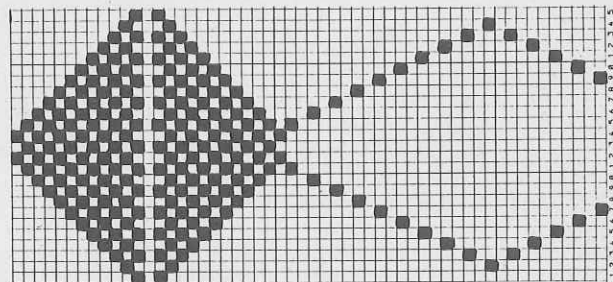

Fig. III



Flashing figure 8
[REFER]
Begin lace pattern

| | 34/36 | 38/40 | 42/44 |
|----|-------|-------|-------|
| 1 | 94 | 94 | 94 |
| 2 | 132 | 132 | 132 |
| 3 | . | . | . |
| 4 | . | . | . |
| 5 | 78 | 82 | 84 |
| 6 | 3 | 3 | 3 |
| 7 | 3 | 3 | 3 |
| 8 | 195 | 195 | 195 |
| 9 | . | . | . |
| 10 | 7 | 7 | 7 |
| 11 | 7 | 7 | 7 |
| 12 | 38 | 38 | 38 |
| 13 | 140 | 142 | 146 |
| 14 | 41 | 45 | 49 |
| 15 | . | . | . |
| 16 | 26 | 26 | 27 |
| 17 | 58 | 58 | 59 |
| 18 | 107 | 107 | 107 |
| 19 | 4 | 4 | 4 |
| 20 | 161 | 161 | 169 |
| 21 | 153 | 153 | 153 |
| 22 | 226 | 226 | 226 |
| 23 | 66 | 66 | 66 |
| 24 | 191 | 191 | 191 |
| 25 | 142 | 142 | 142 |
| 26 | 165 | 165 | 165 |
| 27 | 191 | 191 | 191 |
| 28 | 146 | 146 | 148 |
| 29 | 131 | 131 | 131 |
| 30 | 0 | 0 | 0 |
| 31 | 0 | 0 | 0 |



For further FORM-programs see p. 47

4929 DUOMATIC 80 ELECTRONIC 6000

600 m length per 100 g
188 yds per 1 oz
1000 m per 100 g
314 yds per 1 oz
10 cm = approx 4"

lady's sweater, white
[Instructions for ELECTRONIC 6000 in square brackets]

Size: To fit 88-92 cm bust
Material: 290 g cotton-bouclé yarn, white, 80 g cotton thread offwhite
Stitch size: Pattern = front 4 3/4, back 4 1/4. Welt, cuff, neckband = 3 1/2
Test square: Pattern: 100 sts (counted on front bed) = 42 cm, RC 100 = 6.5 cm

Pattern: Back and front: acc to nd-diagram with self-punched deco card (1 black square on pattern sheet = 1 hole in deco card) [self-drawn patt sheet, Knit Tech 193] and acc to col sequence.
Sleeve = acc to nd-diagram [Knit Tech 193] and col sequence.
Welt, cuff = 1:1 rib [cast on 1, cont to knit]. Neckband = K/K [cast on 2, cont to knit]

Fig. I : Back

A = tubular cast on for 1:1 rib [cast on 1, cont to knit] with bouclé yarn.
B = knit in patt acc to nd-diagram and col seq with deco card [self-drawn patt sheet, Knit Tech 193]. C = cont in patt, shaping raglan at each end using quintuple decker tool (tool with 5 nds). Cast off.

Fig. II : Front

A + B = as for Fig. I. C = shape raglan at each end, D = divide work, cast off centre sts, make note of deco pattern position [if you knit without FORM-program, make note of electronic Row Counter position], place left half onto deckercomb. Cont to knit right half, shaping neck at left, raglan at right. Cast off. Place left half back onto nds of machine and knit with reversed shapings.

Fig. III : Sleeve, knit two with reversed shapings
A = tubular cast on for 1:1 rib [cast on 1, cont to knit] with bouclé yarn.
B = knit in patt acc to nd-diagram and col sequence, inc at each end. C = shape raglan at each end using quintuple decker (decker tool with 5 nds). D = shape neck at right, raglan at left. Cast off.

Neckband: Tubular cast on for K/K [cast on 2, cont to knit] with 106 sts, knit 8 R. Then with Lock front and back GX [ELECTRONIC the same], St.S 6, knit 6 R. End with a few R contrast yarn, release.
To make up: Block parts and leave to dry under a damp cloth. Sew sleeves to back and front. Sew neckband to neck edge, st by st, backstitching through the open loops and unravelling contrast yarn. Join side and sleeve seams with mattress stitch.

Diagram for pattern
[Knit Tech 193]

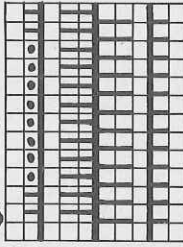

DUOMATIC 80 :

2 R BX ← with DECO
1 R BX ← with DECO

Leave DECO at left on the bed extension

4 R BX without DECO

Fit DECO to Lock

1 R BX ← with DECO

Self-punched
DECO card
[self-drawn
pattern sheet]

Col sequence
2 R cotton thread
offwhite
2 R bouclé yarn
white

For FORM-program
see Instruction
Book :
"FORM COMPUTER II"
Item No 33 234 53

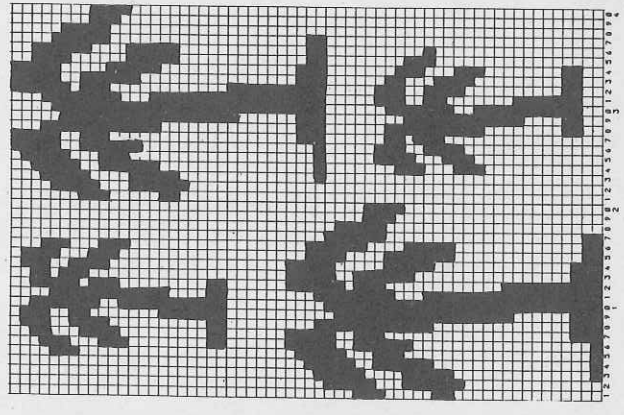
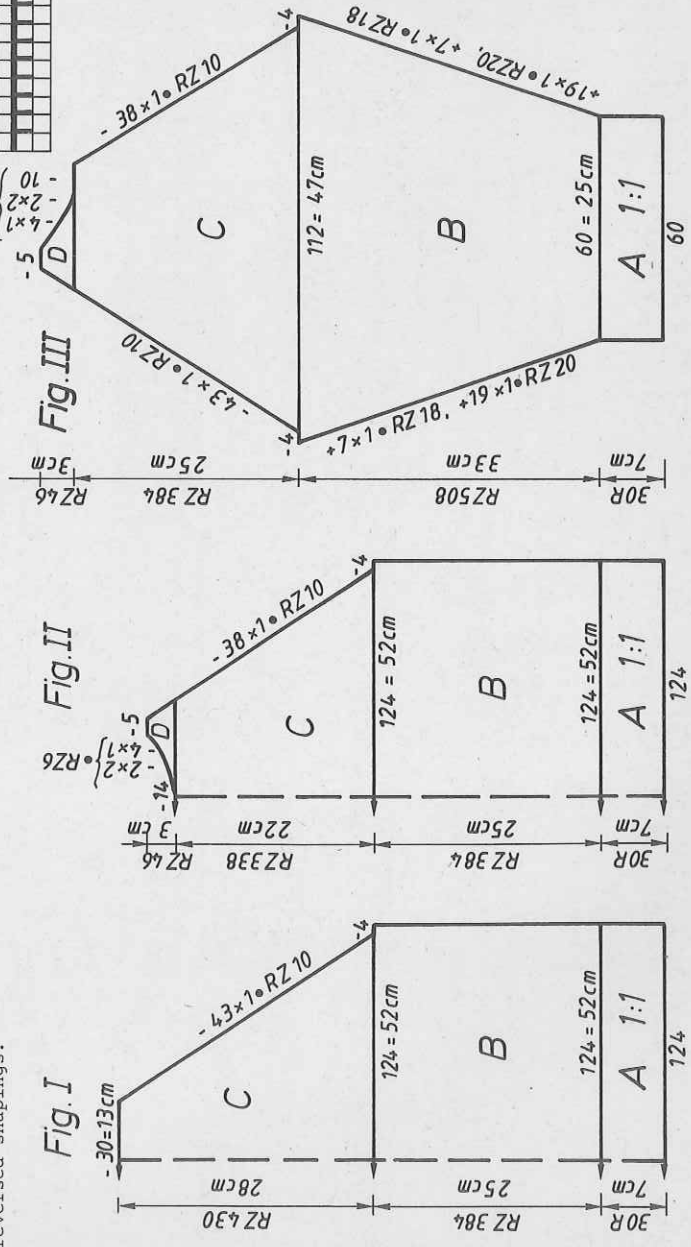

4933 DUOMATIC 80/S ELECTRONIC 6000

50

300 m per 100 g Angora
94 yds per 1 oz
450 m per 100 g Shiny yarn
141 yds per 1 oz
10 cm = approx 4"

Lady's white Angora sweater
[Instructions for ELECTRONIC 6000 in square brackets]

Size : To fit 88-92 cm bust
Material : 150 g Angora white (95/5, SCHEWE). 30 g shiny yarn white (Rocco, PROEHLICH). 80 cms trimming band with pearls (from L. Linne, Wuppertal-Barmen/BRD, item no 863785/1)
Stitch size : Stocking stitch = 8. Welt, cuff = 3
Test square : 100 sts = 41.5 cm. 100 R = 31 cm
Pattern : St.st. [Knit Tech 100]. Welt, cuff = 1:1 rib [cast on 1, cont to knit]

Fig. I : Back
A = tubular cast on for 1:1 rib [cast on 1, cont to knit], Angora. Then, 16 R shiny yarn, 2 R Angora, 16 R Angora, 16 R shiny yarn.
B = transfer all sts to front bed, knit in st.st.
C = shape armhole, cont straight, cast off.
Fig. II : Front
A, B, C = Fig. I, but fewer R on C. D = divide work, cast off centre sts, place left half onto deckercombs. Cont to knit right half, shaping neck at left. Cast off. Place left half back onto nds of machine, knit with reversed shapings.
Fig. III : Sleeve, knit two alike
A = Fig. I, but fewer sts. B = transfer all sts to front bed, knit in st.st. [Knit Tech 100], inc at each end. C = shape sleeve head at each end, cast off.

Neckband : Tubular cast on for 1:1 rib [cast on 1, cont to knit], Angora, over a width of 172 nds. Knit 2 R Angora with St.S 3. Bring empty nds to WP, knit 4 R with shiny yarn, St.S 3 3/4, Lock front and back N [same for ELECTRONIC]. Then, 6 R shiny yarn, St.S 5 1/4, Lock back and front CX [same for ELECTRONIC]. End with a few R contrast yarn, release.
To make up : Block parts and leave to dry under a damp cloth. Sew shoulder seams. Gather sleeve head, set in sleeves with right sides facing. Using shiny yarn, sew neckband to outside neck edge, st by st, backstitching through the open loops and unravelling contrast yarn, sew into position on inside. Join sleeve and side seams with mattress stitch. Cut pearl trimming band after every 3rd pearl motif (fixing the thread where it is cut with a drop of glue to prevent pearls from becoming loose), fold to inside on each end and sew together. Distribute across sweater and sleeves, sew into position.

* = cm hip
** = cm bust
*** = cm total length

| FIG. I | | FIG. II | | FIG. III | |
|--------|-------|---------|-------|----------|-------|
| 34/36 | 38/40 | 42/44 | 34/36 | 38/40 | 42/44 |
| 1124 | 124 | 124 | 124 | 124 | 124 |
| 2166 | 166 | 166 | 166 | 166 | 166 |
| 3 | . | . | . | . | . |
| 4 | . | . | . | . | . |
| 5110 | 120 | 130 | 110 | 120 | 130 |
| 682 | 90 | 98 | 82 | 90 | 98 |
| 7 | . | . | . | . | . |
| 8195 | 195 | 195 | 195 | 195 | 195 |
| 9 | . | . | . | . | . |
| 107 | 7 | 7 | 7 | 7 | 7 |
| 1111 | 11 | 11 | 11 | 11 | 11 |
| 1238 | 38 | 38 | 38 | 38 | 38 |
| 13110 | 120 | 130 | 110 | 120 | 130 |
| 1482 | 90 | 98 | 82 | 90 | 98 |
| 15 | . | . | . | . | . |
| 1626 | 26 | 26 | 26 | 26 | 26 |
| 1763 | 63 | 63 | 63 | 63 | 63 |
| 18 | . | . | . | . | . |
| 19101 | 103 | 102 | 229 | 231 | 230 |
| 203 | 3 | 3 | 3 | 3 | 3 |
| 21178 | 161 | 169 | 178 | 161 | 169 |
| 22162 | 153 | 161 | 162 | 153 | 161 |
| 237 | 162 | 179 | 7 | 162 | 179 |
| 2429 | 137 | 7 | 29 | 137 | 7 |
| 250 | 0 | 0 | 0 | 0 | 0 |
| 26 | 28 | 7 | 28 | 28 | 7 |
| 27 | 0 | 0 | 187 | 28 | 72 |
| 28 | 28 | 0 | 130 | 72 | 168 |
| 29 | 28 | 0 | 189 | 160 | 178 |
| 30 | 29 | 0 | 131 | 178 | 189 |
| 31 | 30 | 0 | 191 | 189 | 191 |
| 32 | 31 | 0 | 128 | 131 | 191 |
| 33 | 32 | 0 | 128 | 128 | 128 |
| 34 | 33 | 0 | 3 | 128 | 128 |
| 35 | 34 | 0 | 3 | 128 | 128 |
| 36 | 35 | 0 | 0 | 3 | 0 |

Fig. I

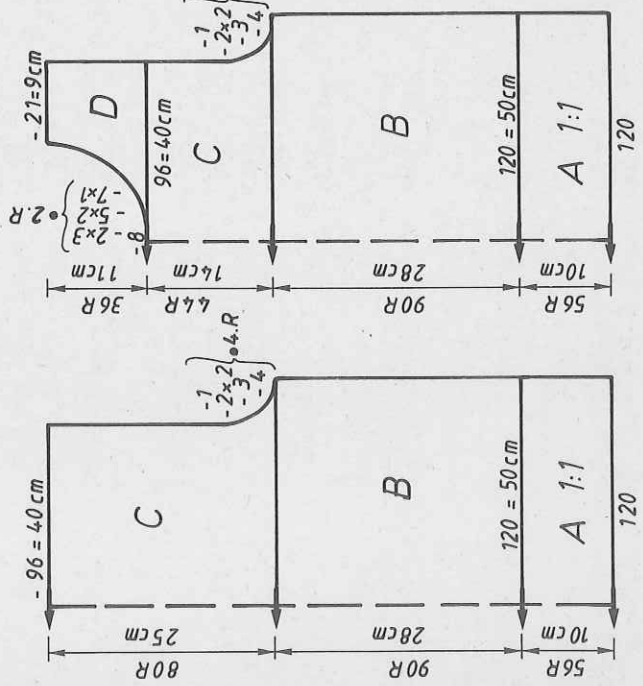

Fig. II

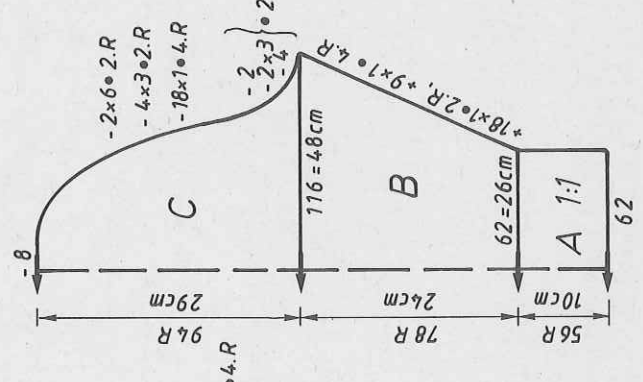

Fig. III

| FIG. I | | FIG. II | | FIG. III | |
|--------|-------|---------|-------|----------|-------|
| 34/36 | 38/40 | 42/44 | 34/36 | 38/40 | 42/44 |
| 1124 | 124 | 124 | 124 | 124 | 124 |
| 2166 | 166 | 166 | 166 | 166 | 166 |
| 3 | . | . | . | . | . |
| 4 | . | . | . | . | . |
| 5110 | 120 | 130 | 110 | 120 | 130 |
| 682 | 90 | 98 | 82 | 90 | 98 |
| 7 | . | . | . | . | . |
| 8195 | 195 | 195 | 195 | 195 | 195 |
| 9 | . | . | . | . | . |
| 107 | 7 | 7 | 7 | 7 | 7 |
| 1111 | 11 | 11 | 11 | 11 | 11 |
| 1238 | 38 | 38 | 38 | 38 | 38 |
| 13110 | 120 | 130 | 110 | 120 | 130 |
| 1482 | 90 | 98 | 82 | 90 | 98 |
| 15 | . | . | . | . | . |
| 1626 | 26 | 26 | 26 | 26 | 26 |
| 1763 | 63 | 63 | 63 | 63 | 63 |
| 18 | . | . | . | . | . |
| 19101 | 103 | 102 | 229 | 231 | 230 |
| 203 | 3 | 3 | 3 | 3 | 3 |
| 21178 | 161 | 169 | 178 | 161 | 169 |
| 22162 | 153 | 161 | 162 | 153 | 161 |
| 237 | 162 | 179 | 7 | 162 | 179 |
| 2429 | 137 | 7 | 29 | 137 | 7 |
| 250 | 0 | 0 | 0 | 0 | 0 |
| 26 | 28 | 7 | 28 | 28 | 7 |
| 27 | 0 | 0 | 187 | 28 | 72 |
| 28 | 28 | 0 | 130 | 72 | 168 |
| 29 | 28 | 0 | 189 | 160 | 178 |
| 30 | 29 | 0 | 131 | 178 | 189 |
| 31 | 30 | 0 | 191 | 189 | 191 |
| 32 | 31 | 0 | 128 | 131 | 191 |
| 33 | 32 | 0 | 128 | 128 | 128 |
| 34 | 33 | 0 | 3 | 128 | 128 |
| 35 | 34 | 0 | 3 | 128 | 128 |
| 36 | 35 | 0 | 0 | 3 | 0 |

4935 DUOMATIC 80/S ELECTRONIC 6000

480 m per 100 g Angora
 150 yds per 1 oz
 450 m per 100 g Silky yarn (rayon)
 141 yds per 1 oz
 10 cm = approx 4"

Lady's cross-over sweater
 [Instructions for ELECTRONIC 6000 in brackets]

Size : To fit 88-92 cm bust

Material : 190 g Angora (Bougainvillée, Bouton d'or from TRIO)
 130 g silky shiny yarn (Rococo, FROHLICH). 2 appliqué motifs

Stitch size : Stocking stitch Angora = 8. St. St. silky yarn = 5 1/2.

Test square : Band angora = 3 1/4. Band silky yarn = 3

Angora : 100 sts = 38.5 cm. 100 R = 32.5 cm

Silky yarn : 100 sts = 30 cm. 100 R = 23 cm

Pattern : Stocking stitch [Knit Tech 100]. Bands = 1:1 rib [cast on 1, cont to knit]. Neckband = K/K [cast on 2, cont to knit]

Fig. I : Back

A = angora, tubular cast on for 1:1 rib [cast on 1, cont to knit]. B = transfer all sts to front bed, knit st.st. [Knit Tech 100]. C = shape armhole at each end, cont to knit, cast off loosely.

Fig. IIa : Left front part

A = angora, tubular cast on for 1:1 rib [cast on 1, cont to knit]. B = transfer all sts to front bed, Knit st.st. [Knit Tech 100], shaping neck line at left. C = shape armhole at right, cont dec at left. Cast off loosely.

Fig. IIb : Right front part

A = shiny yarn, tubular cast on for 1:1 rib [cast on 1, cont to knit]. B = transfer all sts to front bed, knit st.st. [Knit Tech 100], shaping neck line at right. C = shape armhole at left, cont dec at right. Cast off loosely.

Fig. III : Sleeve : knit one in angora, one in shiny silky yarn. (sts and rows given in brackets)

A = tubular cast on for 1:1 rib [cast on 1, cont to knit]. B = transfer all sts to front bed, knit st.st. [Knit Tech 100], inc at each end. C = shape sleeve head at each end, cast off.

Neckband : Knit two pieces

With angora tubular cast on for K/K [cast on 2, cont to knit] over 172 nds the same), St.S 5 1/2, knit 10 R, then with Lock back and front CX [ELECTRONIC To make up : Block parts and leave to dry under a damp cloth. Sew shoulder seams. Join neckband, sew to outside neck edge, st by st, backstitching through the open loops and unravelling contrast yarn, hem down on inside. Gather sleeve head, set in sleeves with right sides facing. Join sleeve and side seams with mattress stitch. Sew motifs into position.

For FORM-program see page 52

Fig. I

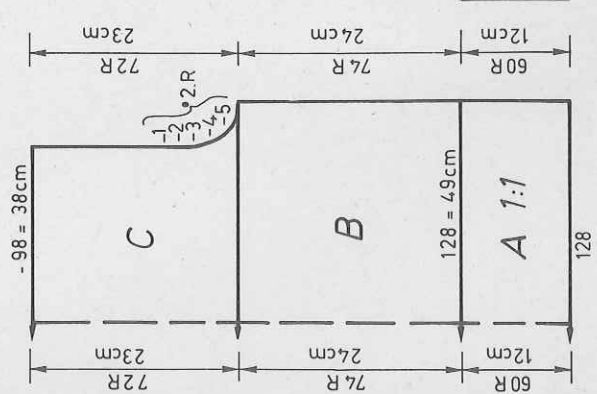

Fig. IIa

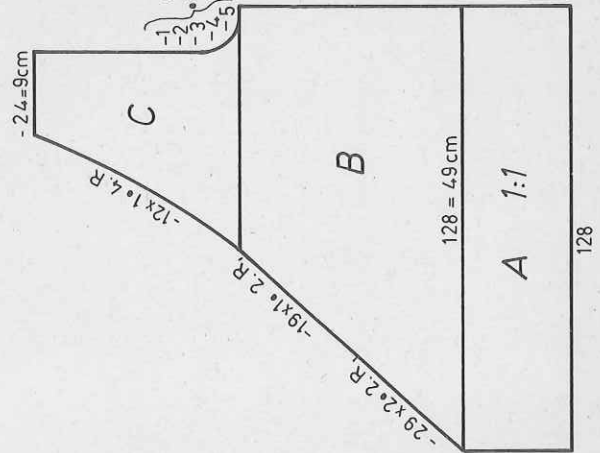

Fig. IIb

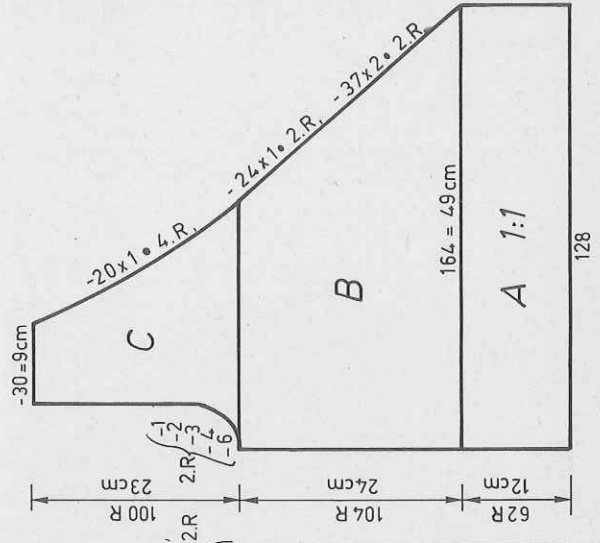

Fig. III

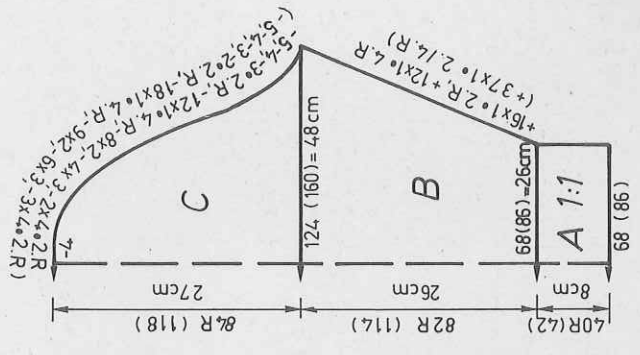

FIG. I

| | 34/36 | 38/40 | 42/44 | | 34/36 | 38/40 | 42/44 | | 34/44 | 38/40 | 42/44 |
|----|-------|-------|-------|--|-------|-------|-------|-----|-------|-------|-------|
| 1 | 128 | 128 | 128 | | 128 | 128 | 128 | | 128 | 128 | 128 |
| 2 | 154 | 154 | 154 | | 410 | 410 | 410 | A | 154 | 154 | 154 |
| 3 | . | . | . | | . | . | . | B | . | . | . |
| 4 | 116 | 128 | 138 | | 128 | 138 | 138 | | 64 | 68 | 70 |
| 5 | 82 | 90 | 98 | | 82 | 90 | 98 | * | 3 | 3 | 3 |
| 6 | 82 | 90 | 98 | | 195 | 195 | 195 | C | 3 | 3 | 3 |
| 7 | . | . | . | | . | . | . | | 195 | 195 | 195 |
| 8 | 195 | 195 | 195 | | 7 | 7 | 7 | | 7 | 7 | 7 |
| 9 | 7 | 7 | 7 | | 13 | 13 | 13 | | 7 | 7 | 7 |
| 10 | 7 | 7 | 7 | | 13 | 13 | 13 | | 7 | 7 | 7 |
| 11 | 13 | 13 | 13 | | 166 | 166 | 166 | | 38 | 38 | 38 |
| 12 | 38 | 38 | 38 | | 128 | 128 | 128 | | 122 | 124 | 128 |
| 13 | 116 | 128 | 138 | | 82 | 90 | 98 | ** | 41 | 45 | 49 |
| 14 | 82 | 90 | 98 | | 22 | 22 | 22 | | . | . | . |
| 15 | 82 | 90 | 98 | | 59 | 59 | 59 | | 24 | 24 | 25 |
| 16 | 22 | 22 | 22 | | 59 | 59 | 59 | *** | 58 | 58 | 59 |
| 17 | 59 | 59 | 59 | | 73 | 73 | 73 | | 110 | 110 | 110 |
| 18 | 59 | 59 | 59 | | 191 | 191 | 191 | | 3 | 3 | 3 |
| 19 | 102 | 104 | 103 | | 191 | 179 | 185 | | 186 | 169 | 177 |
| 20 | 3 | 3 | 3 | | 148 | 148 | 150 | | 129 | 161 | 186 |
| 21 | 186 | 169 | 177 | | 191 | 191 | 191 | | 153 | 153 | 129 |
| 22 | 129 | 161 | 169 | | 140 | 140 | 143 | | 191 | 191 | 191 |
| 23 | 162 | 153 | 161 | | 134 | 138 | 140 | | 133 | 133 | 133 |
| 24 | 7 | 145 | 145 | | 191 | 191 | 191 | | 145 | 145 | 145 |
| 25 | 25 | 137 | 7 | | 130 | 133 | 130 | | 191 | 191 | 191 |
| 26 | 0 | 24 | 0 | | 140 | 143 | 140 | | 137 | 137 | 137 |
| 27 | . | . | . | | 102 | 1 | 103 | | 129 | 129 | 129 |
| 28 | . | . | . | | 3 | 3 | 3 | | 188 | 188 | 188 |
| 29 | . | . | . | | 186 | 169 | 177 | | 133 | 133 | 133 |
| 30 | . | . | . | | 129 | 169 | 169 | | 186 | 186 | 186 |
| 31 | . | . | . | | 162 | 161 | 161 | | 129 | 129 | 129 |
| 32 | . | . | . | | 7 | 7 | 7 | | 145 | 145 | 145 |
| 33 | . | . | . | | 25 | 25 | 25 | | 0 | 0 | 0 |
| 34 | . | . | . | | 7 | 7 | 7 | | 7 | 7 | 7 |
| 35 | . | . | . | | 0 | 0 | 0 | | 25 | 25 | 25 |
| 36 | . | . | . | | 137 | 137 | 137 | | 7 | 7 | 7 |
| 37 | . | . | . | | 24 | 24 | 24 | | 0 | 0 | 0 |
| 38 | . | . | . | | 0 | 0 | 0 | | 0 | 0 | 0 |
| 39 | . | . | . | | 0 | 0 | 0 | | 0 | 0 | 0 |

FIG. II

| | 34/36 | 38/40 | 42/44 | | 34/36 | 38/40 | 42/44 | | 34/44 | 38/40 | 42/44 |
|----|-------|-------|-------|--|-------|-------|-------|-----|-------|-------|-------|
| 1 | 128 | 128 | 128 | | 128 | 128 | 128 | | 128 | 128 | 128 |
| 2 | 154 | 154 | 154 | | 410 | 410 | 410 | A | 154 | 154 | 154 |
| 3 | . | . | . | | . | . | . | B | . | . | . |
| 4 | 116 | 128 | 138 | | 128 | 138 | 138 | | 64 | 68 | 70 |
| 5 | 82 | 90 | 98 | | 82 | 90 | 98 | * | 3 | 3 | 3 |
| 6 | 82 | 90 | 98 | | 195 | 195 | 195 | C | 3 | 3 | 3 |
| 7 | . | . | . | | . | . | . | | 195 | 195 | 195 |
| 8 | 195 | 195 | 195 | | 7 | 7 | 7 | | 7 | 7 | 7 |
| 9 | 7 | 7 | 7 | | 13 | 13 | 13 | | 7 | 7 | 7 |
| 10 | 7 | 7 | 7 | | 13 | 13 | 13 | | 7 | 7 | 7 |
| 11 | 13 | 13 | 13 | | 166 | 166 | 166 | | 38 | 38 | 38 |
| 12 | 38 | 38 | 38 | | 128 | 128 | 128 | | 122 | 124 | 128 |
| 13 | 116 | 128 | 138 | | 82 | 90 | 98 | ** | 41 | 45 | 49 |
| 14 | 82 | 90 | 98 | | 22 | 22 | 22 | | . | . | . |
| 15 | 82 | 90 | 98 | | 59 | 59 | 59 | | 24 | 24 | 25 |
| 16 | 22 | 22 | 22 | | 59 | 59 | 59 | *** | 58 | 58 | 59 |
| 17 | 59 | 59 | 59 | | 73 | 73 | 73 | | 110 | 110 | 110 |
| 18 | 59 | 59 | 59 | | 191 | 191 | 191 | | 3 | 3 | 3 |
| 19 | 102 | 104 | 103 | | 191 | 179 | 185 | | 186 | 169 | 177 |
| 20 | 3 | 3 | 3 | | 148 | 148 | 150 | | 129 | 161 | 186 |
| 21 | 186 | 169 | 177 | | 191 | 191 | 191 | | 153 | 153 | 129 |
| 22 | 129 | 161 | 169 | | 140 | 140 | 143 | | 191 | 191 | 191 |
| 23 | 162 | 153 | 161 | | 134 | 138 | 140 | | 133 | 133 | 133 |
| 24 | 7 | 145 | 145 | | 191 | 191 | 191 | | 145 | 145 | 145 |
| 25 | 25 | 137 | 7 | | 130 | 133 | 130 | | 191 | 191 | 191 |
| 26 | 0 | 24 | 0 | | 140 | 143 | 140 | | 137 | 137 | 137 |
| 27 | . | . | . | | 102 | 1 | 103 | | 129 | 129 | 129 |
| 28 | . | . | . | | 3 | 3 | 3 | | 188 | 188 | 188 |
| 29 | . | . | . | | 186 | 169 | 177 | | 133 | 133 | 133 |
| 30 | . | . | . | | 129 | 169 | 169 | | 186 | 186 | 186 |
| 31 | . | . | . | | 162 | 161 | 161 | | 129 | 129 | 129 |
| 32 | . | . | . | | 7 | 7 | 7 | | 145 | 145 | 145 |
| 33 | . | . | . | | 25 | 25 | 25 | | 0 | 0 | 0 |
| 34 | . | . | . | | 7 | 7 | 7 | | 7 | 7 | 7 |
| 35 | . | . | . | | 0 | 0 | 0 | | 25 | 25 | 25 |
| 36 | . | . | . | | 137 | 137 | 137 | | 7 | 7 | 7 |
| 37 | . | . | . | | 24 | 24 | 24 | | 0 | 0 | 0 |
| 38 | . | . | . | | 0 | 0 | 0 | | 0 | 0 | 0 |
| 39 | . | . | . | | 0 | 0 | 0 | | 0 | 0 | 0 |

* = cm hip
 ** = cm bust
 *** = cm total length

Note: Remember to enter new test square measurements for second front and second sleeve (= shiny silky yarn)

DECO card 2

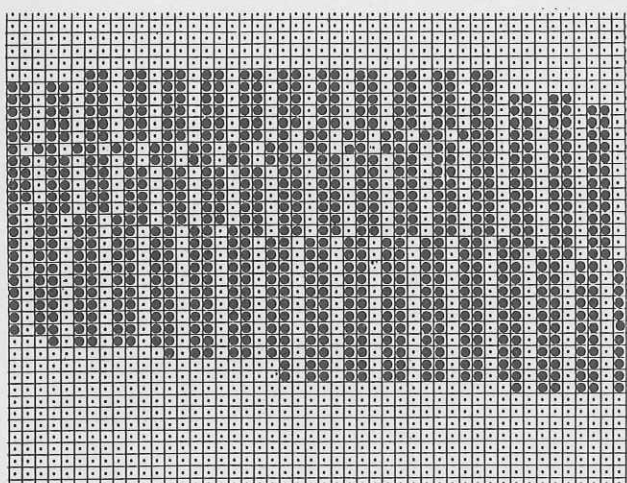

DECO card 1

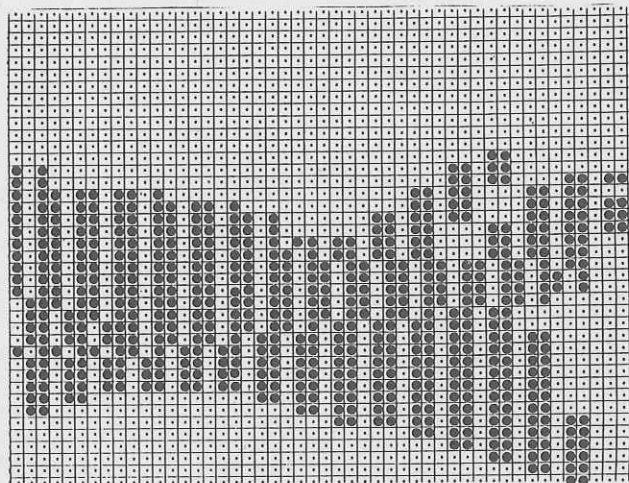

DECO card 3

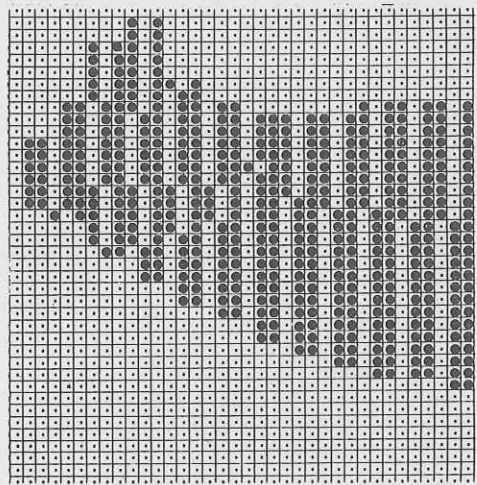

4936 DUOMATIC 80

ELECTRONIC 6000

450 m per 100 g Mohair blue
141 yds per 1 oz
1000 m per 100 g cotton thread
314 yds per 1 oz black & yellow

Child's Penguin sweater
[Instructions for ELECTRONIC 6000 in square brackets]

Size : To fit 116 cm height
Material : 180 g mohair blue. 20 g of each cotton thread black and yellow
Stitch size : Patterns = back 5 3/4, front 6 3/4. Bands = 3 1/2
Test square : 100 sts (counted on front bed) = 41.5 cm. RC 100 = 12.5 cm
Pattern : Plain Fair Isle technique acc to nd-diagram 1 and col seq [Knit Tech 195]. Fair Isle pattern with self-punched deco cards acc to nd-diagram 2 and in col sequence [self-drawn pattern sheets 1 + 2, POSITION = YES, PATT.AFT R 6, REP.R = NO, REP.STS = NO, Knit Tech.195]. Bands = 1:1 rib [cast on 1, cont to knit]

Fig. I : Back
A = tubular cast on for 1:1 rib [cast on 1, cont to knit]. B = bring empty nds to WP and knit in Fair Isle technique acc to nd-diagram 1 and in col sequence [Knit Tech 195]. C = shape armhole at each end, cont to knit, cast off loosely.
Fig. II : Front
A = Fig. I. B = bring empty nds to WP. Place positioning pins as follows : 1st pin onto 1st nd at right from right edge of knitting, 2nd pin onto 20th nd right of centre, 3rd pin onto 21st pin left of centre, begin with deco cards acc to nd-diagram 2 and in col seq [self-drawn pattern sheets 1 + 2, Knit Tech 195], cont to knit. C = shape armhole at each end. When you have knitted one penguin (RZ.264) cont to knit in plain Fair Isle technique acc to nd-diagram 1. D = divide work, cast off centre sts, place left half onto deckercombs. Cont to knit right half, shaping neck at left. Cast off loosely. Place left half back onto nds of machine and knit with reversed shapings.

Fig. III : Sleeve, knit two alike
A = tubular cast on for 1:1 rib [cast on 1, cont to knit]. B = bring empty nds to WP, cont to knit in Fair Isle technique acc to nd-diagram 1 and in col sequence [Knit Tech 195], inc at each end. C = shape sleeve head at each end, cast off loosely.
Neckband : Tubular cast on for K/K with 102 sts [cast on 2] knit 4 R with St.S 4 1/2. 6 R with St.S 6 1/2 lock back and front CX [same for ELECTRONIC]. End with a few R contrast yarn, release.
To make up : Block parts and leave to dry under a damp cloth. Sew shoulder seams. Sew neckband to outside neck edge, st by st, backstitching through the open loops and unravelling contrast yarn, hem down on inside. Set in sleeves with right sides facing. Join sleeve and side seams with mattress stitch.

For FORM-program see mod. 4937, page 54

Diagram 2 for Fair Isle pattern [Knit Tech 195, in col sequence]

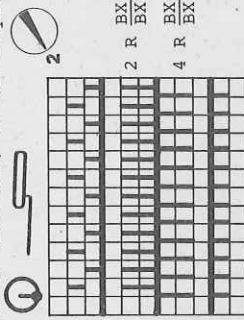

Diagram 1 for Fair Isle technique

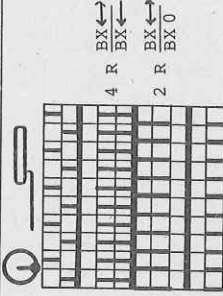

Fig. I

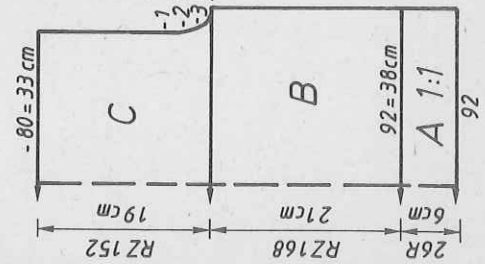

Fig. II

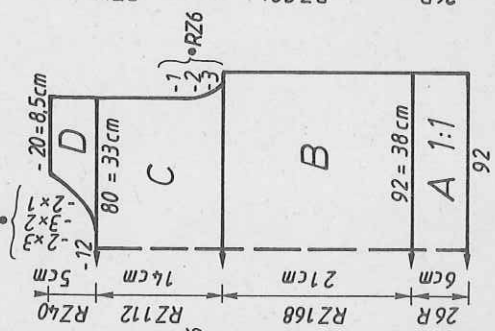
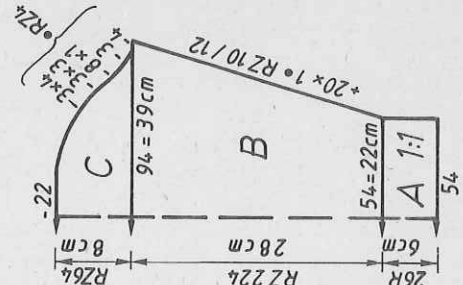
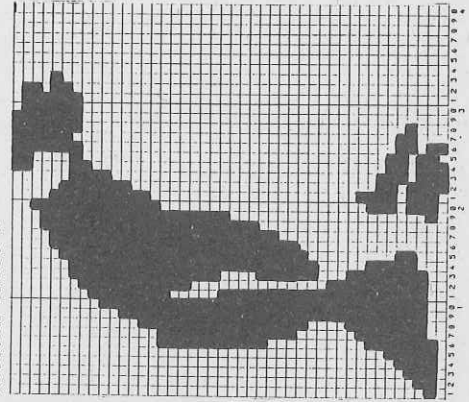

Fig. III



Pattern sheet 1



Pattern sheet 2

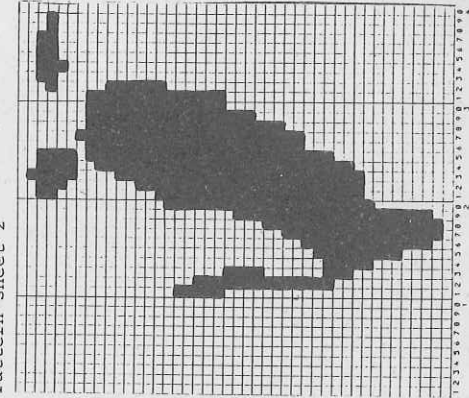

DECO cards see page 52

4937 DUOMATIC 80 ELECTRONIC 6000

450 m per 100 g Mohair
 141 yds per 1 oz Cotton thread
 1000 m per 100 g
 314 yds per 1 oz
 10 cm = approx 4"

Child's red Indian sweater
 [Instructions for ELECTRONIC 6000 in square brackets]

Size : To fit 140 cm height
Material : 200 g mohair black, 40 g each cotton thread red, yellow, green
Stitch size : Pattern = back 3 1/4, front 4 1/2. Bands = 3 1/2
Test square : 100 sts (counted on front bed) = 44 cm. RC 100 = 7.5 cm
Pattern : Fair Isle technique acc to nd-diagram 1 and in col sequence [Knit Tech 211]. Fair Isle 'Indian' acc to nd-diagram 2 and in col sequence with self-punched deco cards [self-drawn pattern sheets A, B and C, POSITION = YES, PANT.AFT R 24, 1 REP.R = NO, REP.STS = NO, Knit Tech 211]. Bands = 1:1 rib [cast on 1, cont to knit]

Fig. I : Back
 A = tubular cast on for 1:1 rib [cast on 1, cont to knit] in black. B = bring empty nds to WP and knit in plain Fair Isle acc to nd-diagram 1 [Knit Tech 211] in col sequence. C = shape armhole at each end, cont straight, cast off.
Fig. II : Front
 A = Fig. I. B = bring empty nds to WP, knit 24 R plain Fair Isle acc to nd-diagram 1 [Knit Tech 211] and in col seq. Now place positioning pins as follows : 1st pin onto 1st nd at right from right knitting edge, 2nd pin onto 20th nds right of centre, 3rd pin onto 21st nd left of centre. Then knit Fair Isle 'Indian' acc to nd-diagram 2 with deco cards [self-drawn pattern sheets A B C, Knit Tech 211]. C = shape armhole at each end. When you have knitted the Indian (=RC 400), cont to knit in plain Fair Isle acc to needle diagram 1 in col sequence [Knit Tech 211]. D = divide work, cast off centre sts, place left half onto dekercombs. Cont to knit right half, shaping neck at left. Cast off. Place left half back onto nds of machine, knit with reversed shapings.

Fig. III : Sleeve, knit two alike
 A = tubular cast on for 1:1 rib [cast on 1, cont to knit], black. B = bring empty nds to WP. Knit 48 R Fair Isle acc to nd-diagram 1 [Knit Tech 211], inc at each end. Col sequence for stripes : 4 R red, 2 R yellow, 2 R green, 4 R red, 2 R yellow, 2 R green, 2 R black, 2 R yellow, 2 R green, 2 R yellow, 2 R red, 2 R yellow, 2 R green, 2 R yellow, 2 R red, 2 R yellow, 2 R green, 2 R yellow, 4 R green, 2 R red, 2 R yellow, 4 R green, 2 R red, 2 R yellow, 2 R green, 2 R yellow, 2 R green, then, cont in plain Fair Isle.
 C = shape sleeve head at each end, cast off.
Neckband : Tubular cast on for K/K with 102 sts [cast on 2, cont to knit] knit 6 R with St.S 4 1/2. 6 R with St.S 6 1/2 with Lock back and front CX [same for ELECTRONIC]. End with a few R contrast yarn, release.
To make up : Block parts and leave to dry under a damp cloth. Sew shoulder seams. Sew neckband to outside neck edge, st by st, backstitching through the open loops and unravelling contrast yarn, hem down on inside. Set in sleeves with right sides facing. Join sleeve and side seams with mattress stitch.

For FORM-program see mod. 4936 and 4937.

| | FIG-I | | | FIG-II | | | FIG-III | | |
|----|-------|-----|-----|--------|-----|-----|---------|-----|-----|
| | 116 | 128 | 140 | 116 | 128 | 140 | 116 | 128 | 140 |
| 1 | 30 | 30 | 30 | 30 | 30 | 30 | 30 | 30 | 30 |
| 2 | 176 | 176 | 176 | 176 | 176 | 176 | 176 | 176 | 176 |
| 3 | . | . | . | . | . | . | . | . | . |
| 4 | 82 | 86 | 94 | 82 | 86 | 94 | 50 | 52 | 54 |
| 5 | 60 | 64 | 68 | 60 | 64 | 68 | 3 | 3 | 3 |
| 6 | . | . | . | . | . | . | . | . | . |
| 7 | 195 | 195 | 195 | 195 | 195 | 195 | 195 | 195 | 195 |
| 8 | . | . | . | . | . | . | . | . | . |
| 9 | 7 | 7 | 7 | 7 | 7 | 7 | 7 | 7 | 7 |
| 10 | 34 | 34 | 34 | 34 | 34 | 34 | 34 | 34 | 34 |
| 11 | 38 | 38 | 38 | 38 | 38 | 38 | 38 | 38 | 38 |
| 12 | 82 | 86 | 94 | 82 | 86 | 94 | 84 | 88 | 94 |
| 13 | 60 | 64 | 68 | 60 | 64 | 68 | 3 | 3 | 3 |
| 14 | 18 | 21 | 22 | 18 | 21 | 22 | 21 | 26 | 29 |
| 15 | 41 | 46 | 49 | 41 | 46 | 49 | 41 | 45 | 49 |
| 16 | 103 | 103 | 103 | 231 | 231 | 231 | 109 | 109 | 109 |
| 17 | 152 | 152 | 152 | 152 | 152 | 152 | 7 | 7 | 7 |
| 18 | 2 | 2 | 2 | 2 | 2 | 2 | 6 | 6 | 6 |
| 19 | 144 | 144 | 144 | 144 | 144 | 144 | 160 | 168 | 168 |
| 20 | 146 | 146 | 148 | 146 | 146 | 146 | 152 | 152 | 152 |
| 21 | 7 | 7 | 7 | 7 | 7 | 7 | 4 | 4 | 4 |
| 22 | 98 | 112 | 118 | 98 | 112 | 118 | 4 | 4 | 4 |
| 23 | 183 | 183 | 183 | 183 | 183 | 183 | 183 | 183 | 183 |
| 24 | 160 | 160 | 160 | 160 | 160 | 160 | 175 | 175 | 175 |
| 25 | 183 | 183 | 183 | 183 | 183 | 183 | 141 | 141 | 141 |
| 26 | 1 | 1 | 1 | 1 | 1 | 1 | 191 | 191 | 191 |
| 27 | 183 | 183 | 183 | 183 | 183 | 183 | 133 | 133 | 133 |
| 28 | 5 | 5 | 5 | 5 | 5 | 5 | 133 | 133 | 133 |
| 29 | 151 | 151 | 151 | 151 | 151 | 151 | 0 | 0 | 0 |
| 30 | 1 | 1 | 1 | 1 | 1 | 1 | 1 | 1 | 1 |
| 31 | 4 | 4 | 4 | 4 | 4 | 4 | 4 | 4 | 4 |
| 32 | 0 | 0 | 0 | 0 | 0 | 0 | 0 | 0 | 0 |
| 33 | . | . | . | . | . | . | . | . | . |
| 34 | . | . | . | . | . | . | . | . | . |
| 35 | . | . | . | . | . | . | . | . | . |
| 36 | . | . | . | . | . | . | . | . | . |

* = cm hip
 ** = cm chest
 *** = cm total length

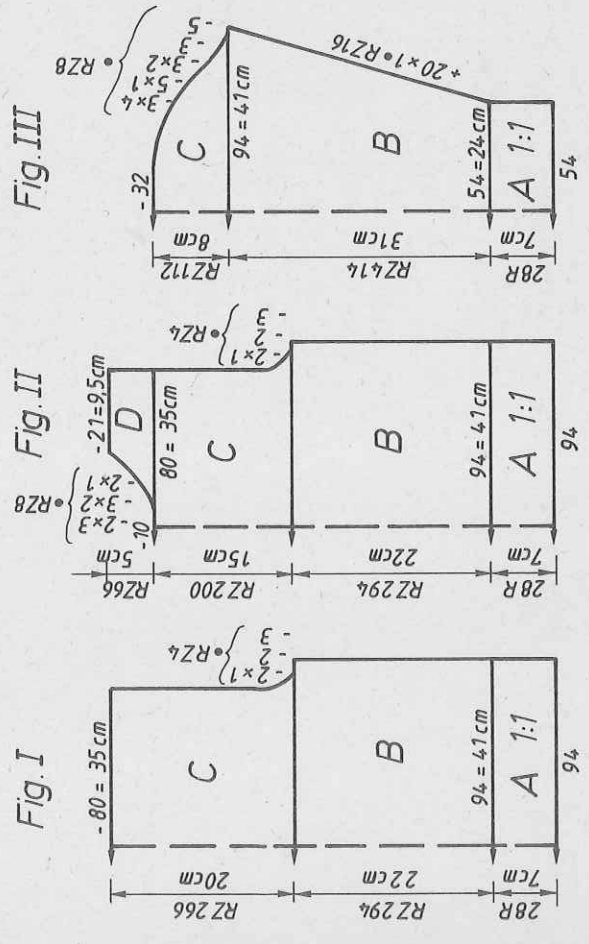

4937

Diagram 1 for Fair Isle technique, plain

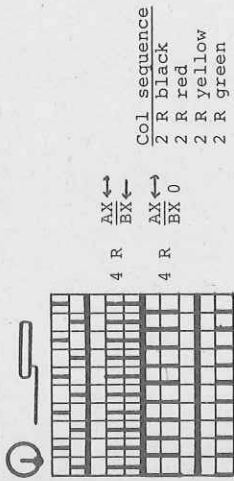
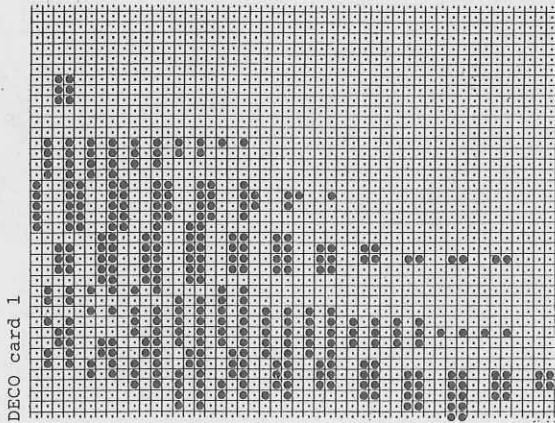
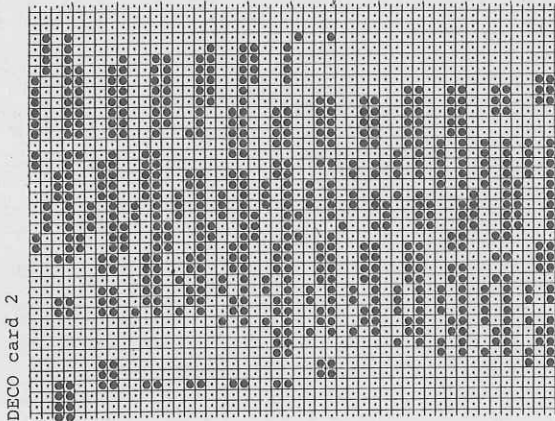
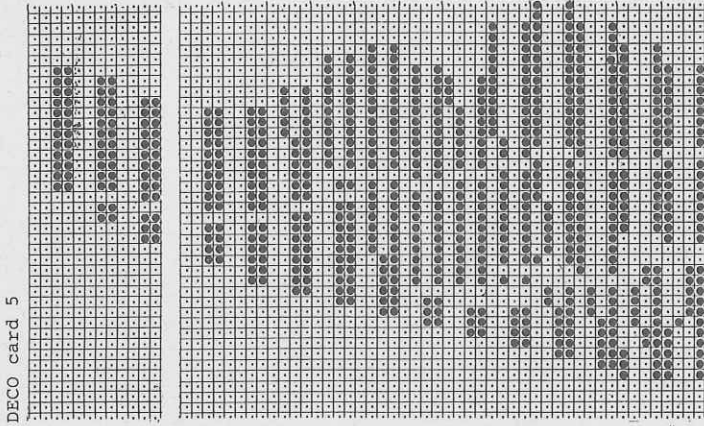
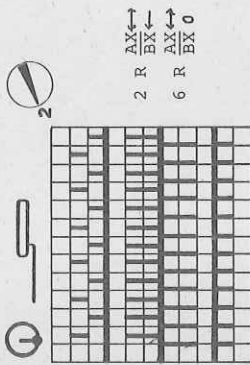
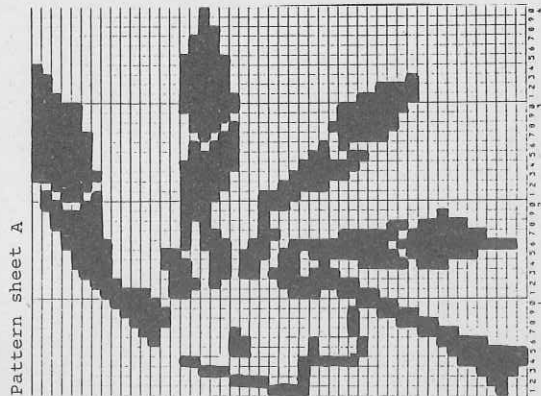
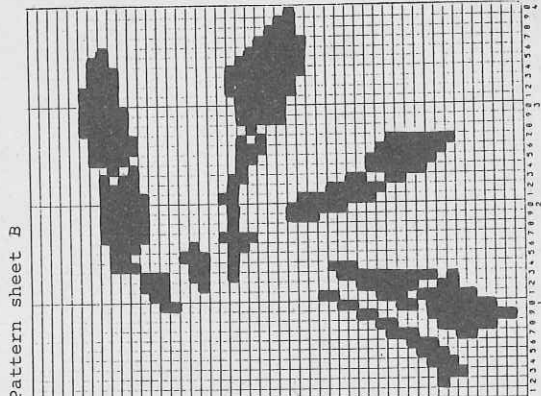
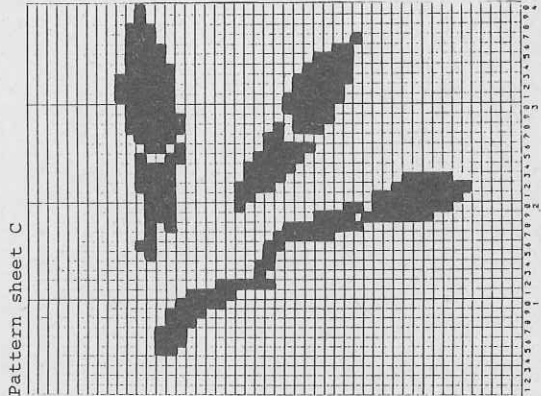
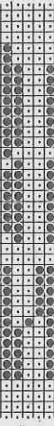

Diagram 2 for Fair Isle 'Indian'



These printed pattern sheets are available, order no 33 339 23



4934 DUOMATIC 80/S ELECTRONIC 6000

Lady's pink angora sweater

[Instructions for ELECTRONIC 6000 in square brackets]

Size : To fit 88-92 cm bust
 Material : 275 g angora pink (a blend of 70% angora, 30% pure wool, SCHEWE). Appliqué motifs

Stitch size : Stocking stitch = 8. Bands = 3 1/4

Test square : 100 sts = 47 cm. 100 R = 31.5 cm

Pattern : Stocking stitch. [Knit Tech 100]. Welt, cuff = 1:1 rib

[cast on 1, cont to knit]. Neckband = K/K [cast on 2, cont to knit]

Fig. I : Back

A = tubular cast on for 1:1 rib [cast on 1, cont to knit]. B = transfer all

sts to front bed, knit in st.st. [Knit Tech 100]. C = shape armhole at each

end. Cast off.

Fig. II : Front

A, B, C = Fig. I, but fewer R for section C. D = divide work, cast off centre

sts, place left half onto deckercombs. Cont to knit right half, shaping neck

at left. Cast off. Place left half back onto nds of machine and knit with

reversed shapings.

Fig. III : Sleeve, knit two alike

A = tubular cast on for 1:1 rib [cast on 1, cont to knit]. B = transfer all

sts to front bed, knit in st.st. [Knit Tech 100], inc at each end. C = shape

sleeve head at each end.

490 m length per 100 g

153 yds per 1 oz

10 cm = approx 4"

FIG. I

| | 34/36 | 38/40 | 42/44 | 46/48 |
|----|-------|-------|-------|-------|
| 1 | 126 | 126 | 126 | 126 |
| 2 | 148 | 148 | 148 | 148 |
| 3 | . | . | . | . |
| 4 | 132 | 132 | 132 | 132 |
| 5 | 82 | 82 | 82 | 82 |
| 6 | 98 | 98 | 98 | 98 |
| 7 | 195 | 195 | 195 | 195 |
| 8 | . | . | . | . |
| 9 | 7 | 7 | 7 | 7 |
| 10 | 4 | 4 | 4 | 4 |
| 11 | 38 | 38 | 38 | 38 |
| 12 | 122 | 122 | 122 | 122 |
| 13 | 90 | 90 | 90 | 90 |
| 14 | 82 | 82 | 98 | 98 |
| 15 | 29 | 29 | 29 | 29 |
| 16 | 60 | 60 | 60 | 60 |
| 17 | 103 | 103 | 103 | 103 |
| 18 | 3 | 3 | 3 | 3 |
| 19 | 161 | 161 | 161 | 161 |
| 20 | 178 | 178 | 178 | 178 |
| 21 | 130 | 130 | 130 | 130 |
| 22 | 145 | 145 | 145 | 145 |
| 23 | 137 | 137 | 146 | 146 |
| 24 | 7 | 7 | 7 | 7 |
| 25 | 25 | 25 | 25 | 25 |
| 26 | 24 | 24 | 23 | 23 |
| 27 | 0 | 0 | 0 | 0 |

FIG. II

| | 34/36 | 38/40 | 42/44 | 46/48 |
|----|-------|-------|-------|-------|
| 1 | 126 | 126 | 126 | 126 |
| 2 | 148 | 148 | 148 | 148 |
| 3 | . | . | . | . |
| 4 | 122 | 122 | 132 | 144 |
| 5 | 82 | 82 | 90 | 98 |
| 6 | 98 | 98 | 98 | 98 |
| 7 | 195 | 195 | 195 | 195 |
| 8 | . | . | . | . |
| 9 | 7 | 7 | 7 | 7 |
| 10 | 4 | 4 | 4 | 4 |
| 11 | 38 | 38 | 38 | 38 |
| 12 | 122 | 122 | 132 | 144 |
| 13 | 90 | 90 | 90 | 98 |
| 14 | 82 | 82 | 98 | 98 |
| 15 | 29 | 29 | 29 | 29 |
| 16 | 60 | 60 | 60 | 60 |
| 17 | 103 | 103 | 103 | 103 |
| 18 | 3 | 3 | 3 | 3 |
| 19 | 161 | 161 | 161 | 161 |
| 20 | 178 | 178 | 178 | 178 |
| 21 | 130 | 130 | 130 | 130 |
| 22 | 145 | 145 | 145 | 145 |
| 23 | 137 | 137 | 146 | 146 |
| 24 | 7 | 7 | 7 | 7 |
| 25 | 25 | 25 | 24 | 23 |
| 26 | 24 | 24 | 23 | 23 |
| 27 | 0 | 0 | 0 | 0 |

FIG. III

| | 34/36 | 38/40 | 42/44 |
|----|-------|-------|-------|
| 1 | 126 | 126 | 126 |
| 2 | 148 | 148 | 148 |
| 3 | . | . | . |
| 4 | 64 | 68 | 70 |
| 5 | 3 | 3 | 3 |
| 6 | 3 | 3 | 3 |
| 7 | 195 | 195 | 195 |
| 8 | . | . | . |
| 9 | 7 | 7 | 7 |
| 10 | 4 | 4 | 4 |
| 11 | 38 | 38 | 38 |
| 12 | 118 | 122 | 124 |
| 13 | 41 | 45 | 49 |
| 14 | 32 | 32 | 33 |
| 15 | 58 | 58 | 59 |
| 16 | 107 | 107 | 107 |
| 17 | 3 | 3 | 3 |
| 18 | 153 | 153 | 153 |
| 19 | 145 | 145 | 145 |
| 20 | 191 | 191 | 191 |
| 21 | 138 | 138 | 138 |
| 22 | 138 | 138 | 138 |
| 23 | 179 | 179 | 179 |
| 24 | 188 | 188 | 188 |
| 25 | 137 | 137 | 137 |
| 26 | 187 | 187 | 187 |
| 27 | 136 | 136 | 136 |
| 28 | 0 | 0 | 0 |

* = cm hip
 ** = cm bust
 *** = cm total length

** = upper sleeve width
 Note: add only half as much, as you have done for the bust for Fig. I and II.

Neckband : Tubular cast on for K/K with 144 sts [cast on 2, cont to knit] with St.S 3 1/4. Knit 2 R with St.S 3 1/2, Lock front and back N. 6 R with St.S 5, Lock front and back CX [same for ELECTRONIC]. End with a few R contrast yarn, release.
 To make up : Block parts and leave to dry under a damp cloth.
 Sew shoulder seams. Sew neckband to outside neck edge, st by st, backstitching through the open loops and unravelling contrast yarn, hem down on inside. Set in sleeves with right sides facing.
 Join sleeve and side seams with mattress stitch. Position appliqué motifs.

