

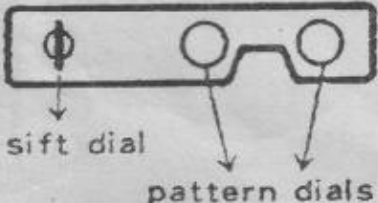















A MANUAL FOR PATTERN CARDS

<p>CON. COLOR—con- trasting color yarn</p>	<p>Alternate contrasting color with main yarn from (1) to (2) as designated on the pattern card.</p>
<p>KNITTING YARN Y. F. =yarn feeder P. Y. =pass-over yarn Blank</p>	<p>This is the yarn threaded through the yarn feeder. This is the yarn to be passed over the latch needles pulled out to C position. This is to set yarn at rest.</p>
<p>PATTERN PANEL</p>  <p>sift dial pattern dials</p>	<p>The shift dial has four figures with the mark  from 1 to 4 and three figures with the mark  from 1 to 3, with the mark 0 in the center of the dial face. The shift dial should be adjusted to the figures as directed by the mark  or .</p> <p>Two pattern dials are set on the pattern panel. The left pattern dial should be adjusted to the figure below the left pattern dial, and vice versa.</p>
<p>CAM LEV. =cam lever</p> 	<p>In case of pattern knitting, the cam lever may be adjusted to one of the five positions pick L stockinet, R, or knit-in.</p>
<p>PUSH BUTTONS left right</p>  <p>OFF OFF</p>	<p>The mark  shows the push button being pressed down. So press the push button on the mark . In case this mark is not provided, push the off button.</p>
<p>PATTERN LEV. —pattern lever</p> 	<p>The pattern lever has three marks. Adjust the angle of the pattern lever  to these marks respectively.</p>
<p># ROWS DIR. —number of rows and direction</p>	<p>The arrow ( or ) mark shows the knitting direction and the number of rows knitted.</p>
<p>SIDE LEV. —side lever</p>	<p>In case of pattern knitting, the side lever is set to . If so indicated in the pattern card the side lever is also set to .</p>
<p>III°III°III 0</p>	<p>Needles are not in use at the position  and are rested in A position. The position 0 is used to adjust to the position of 0 in the needle bed. In case the position 0 is not provided.</p>

ORDER	CON. COLOR	PATTERN PANEL			CAM LEV.	PUSH BUTTONS		PATTERN LEV.	# ROWS DIR.
1	A	O	•	4	STOCKI-NET			•	
2	B	"	"	"	"		"	"	
3	"	"	"	"	"		"	"	
4	A		"	"	"		"	"	
5	"	"	"	"	"		"	"	
6	B	O	"	"	"		"	"	
7	"	"	"	"	"		"	"	

A = Light blue B = Green

(1 pattern consists of 4 stitches and 12 rows)

ORDER	CON. COLOR	PATTERN PANEL			CAM LEV.	PUSH BUTTONS		PATTERN LEV.	# ROWS DIR.
1	A	O	•	4	STOCKI-NET			•	
2	"	"	"	"	"		"	"	
3	B		"	"	"		"	"	
4	"	"	"	"	"		"	"	
5	A	"	"	"	"	"	"	"	
6	B	"	"	"	"	"	"	"	

A = White B = Brick color

(1 pattern consists of 4 stitches and 8 rows.)

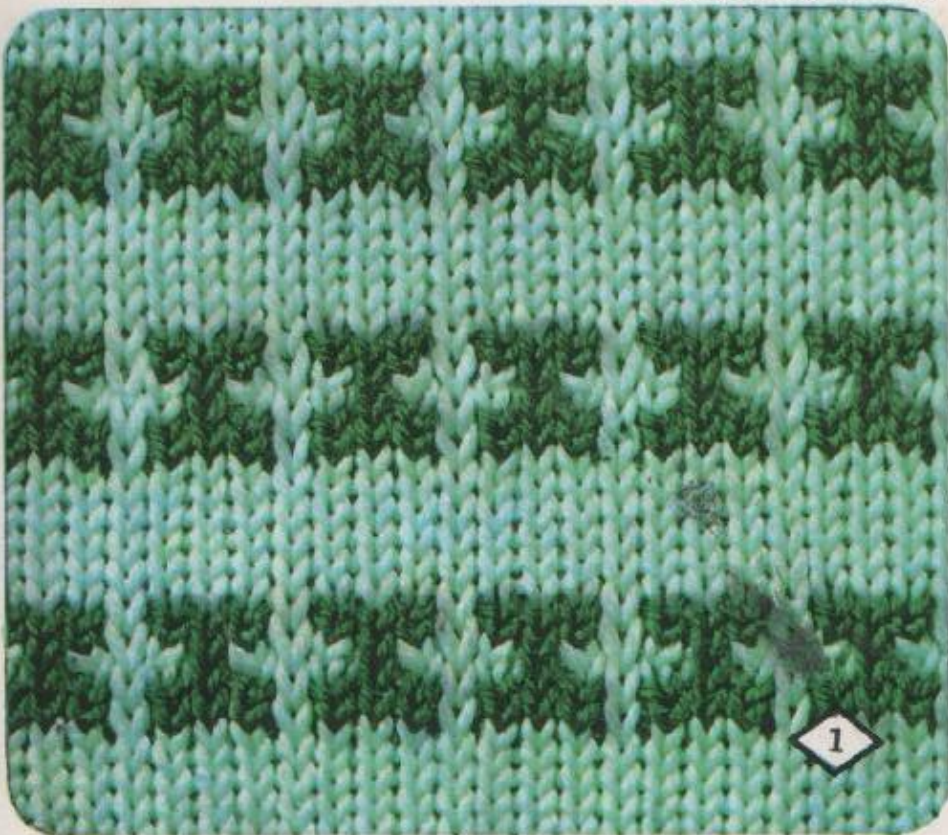

ORDER	PATTERN PANEL			CAM LEV.	PUSH BUTTONS		PATTERN LEV.	# ROWS DIR.
	↓	○	○		2 1	1 2		
1	0	•	4	STOCKI-NET			•	←
2	"	"	"	"		"	"	→
3	2	"	"	"		"	"	←
4	"	"	"	"		"	"	→

(1 pattern consists of 4 stitches and 8 rows.)

ORDER	PATTERN PANEL			CAM LEV.	PUSH BUTTONS		PATTERN LEV.	# ROWS DIR.
	↓	○	○		2 1	1 2		
1	0	7	•	STOCKI-NET			•	←
2	"	"	"	"		"	"	→
3	1	"	"	"		"	"	←
4	"	"	"	"		"	"	→
5	2	"	"	"		"	"	←
6	"	"	"	"		"	"	→

(1 pattern consists of 3 stitches and 6 rows.)

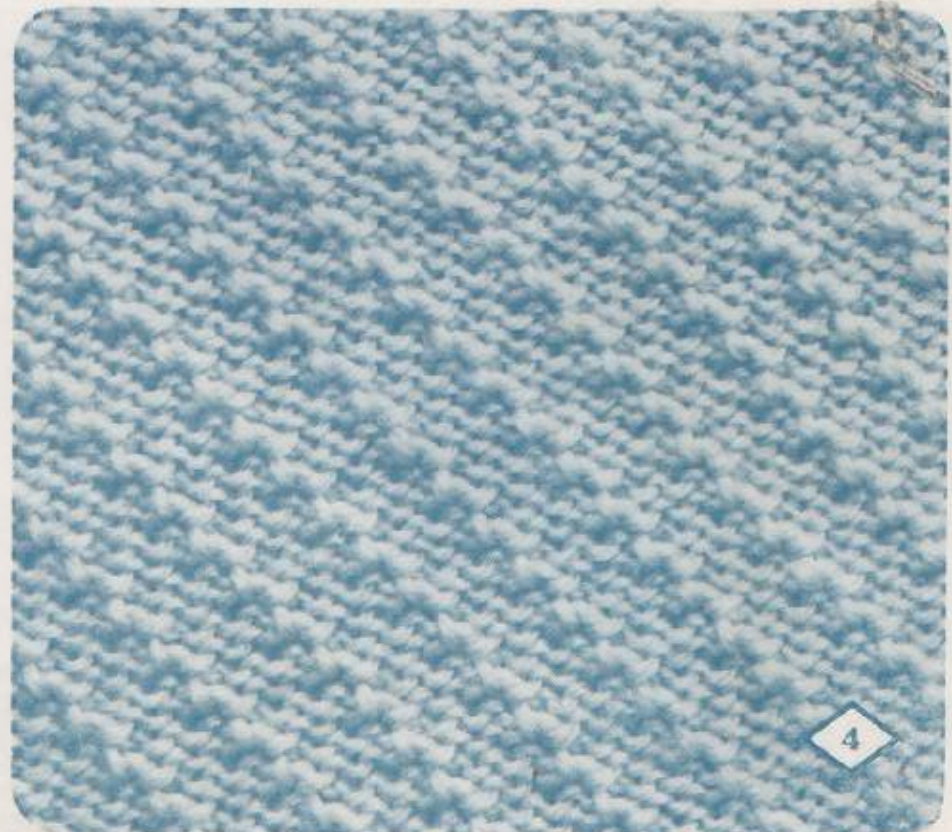
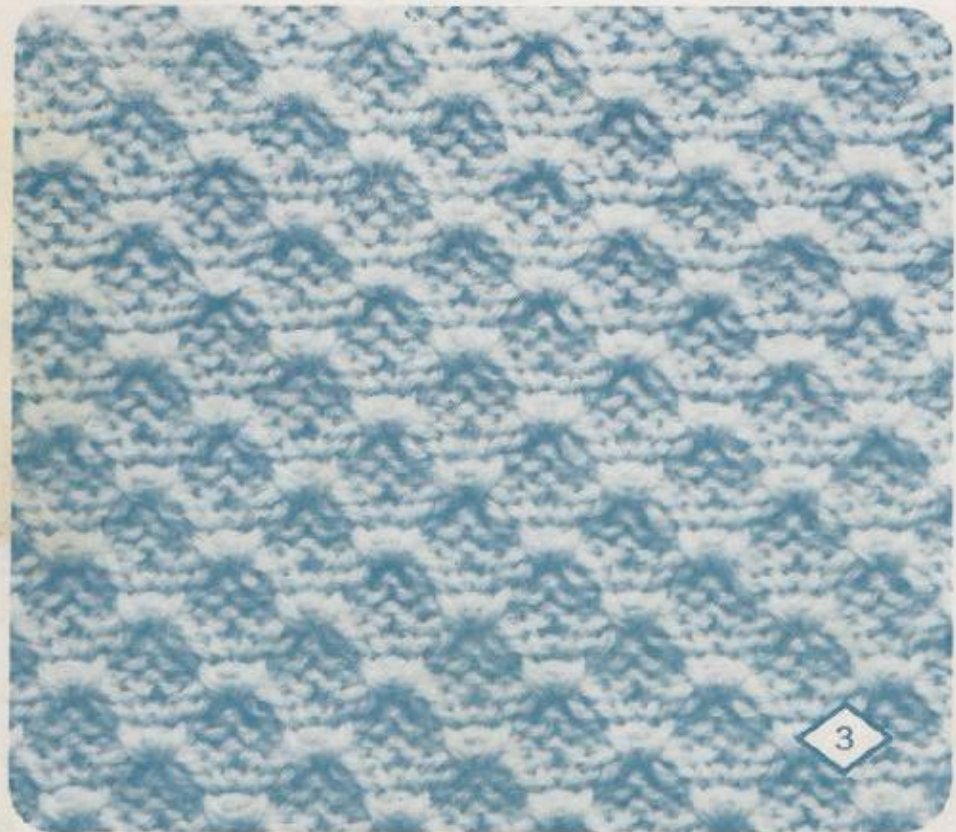

ORDER	CON. COLOR	PATTERN PANEL			CAM LEV.	PUSH BUTTONS		PATTERN LEV.	# ROWS DIR.
1	A	○	●	4	STOCKI-NET			●	←
2	B	"	"	"	"	"	"	"	←
3	"	"	"	"	"		"	"	→
4	A	2	"	"	"		"	"	←
5	B	"	"	"	"	"	"	"	←
6	"	"	"	"	"		"	"	→

A = Cream color B = Pink

(1 pattern consists of 4 stitches and 8 rows)

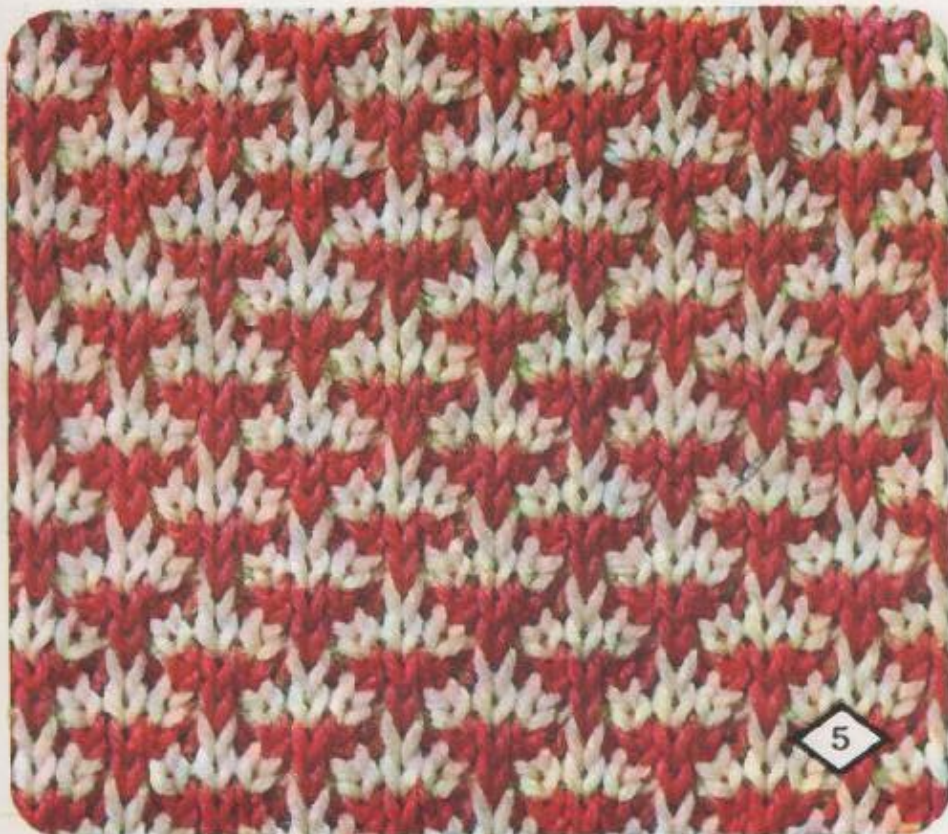

ORDER	CON. COLOR	PATTERN PANEL			CAM LEV.	PUSH BUTTONS		PATTERN LEV.	# ROWS DIR.
1	A	○	●	4	STOCKI-NET			●	←
2	"	"	"	"	"		"	"	→
3	"	2	"	"	"		"	"	←
4	"	"	"	"	"		"	"	→
5	B	○	"	"	"		"	"	←
6	"	"	"	"	"		"	"	→
7	"	2	"	"	"		"	"	←
8	"	"	"	"	"		"	"	→

A = Blue B = White

(1 pattern consists of 4 stitches and 8 rows.)



ORDER	PATTERN PANEL			CAM LEV. 	PUSH BUTTONS		PATTERN LEV. 	# ROWS DIR.
1	1	•	2	STOCKI-NET			•	←
2	"	"	"	"		"	"	→
3	3	"	"	"		"	"	←
4	"	"	"	"		"	"	→
5	1	"	"	"		"	"	←
6	"	"	"	"		"	"	→
7	"	"	"	"	"	"	"	≡
8	"	"	"	"			"	→
9	"	"	"	"	"		"	←
10	3	"	"	"	"		"	→
11	"	"	"	"	"		"	←
12	1	"	"	"	"		"	→
13	"	"	"	"	"		"	←
14	"	"	"	"	"	"	"	≡

(1 pattern consists of 4 stitches and 9 rows.)



ORDER	PATTERN PANEL			CAM LEV. 	PUSH BUTTONS		PATTERN LEV. 	# ROWS DIR.
1	0	•	4	STOCKI-NET			•	←
2	"	"	"	"		"	"	→
3	1	"	"	"		"	"	←
4	"	"	"	"		"	"	→
5	2	"	"	"		"	"	←
6	"	"	"	"		"	"	→
7	3	"	"	"		"	"	←
8	"	"	"	"		"	"	→
9	4	"	"	"		"	"	←
10	"	"	"	"		"	"	→
11	3	"	"	"		"	"	←
12	"	"	"	"		"	"	→
13	2	"	"	"		"	"	←
14	"	"	"	"		"	"	→
15	1	"	"	"		"	"	←
16	"	"	"	"		"	"	→

(1 pattern consists of 4 stitches and 16 rows.)



ORDER	CON. COLOR	PATTERN PANEL			CAM LEV.	PUSH BUTTONS		PATTERN LEV.	# ROWS DIR.
		0	•	4		STOCKI-NET	21		
1	A	0	•	4	STOCKI-NET			•	←
2	"	"	"	"	"		"	"	→
3	B	1		"	"		"	"	←
4	"	"	"	"	"		"	"	→
5	A	2		"	"		"	"	←
6	"	"	"	"	"		"	"	→
7	B	3		"	"		"	"	←
8	"	"	"	"	"		"	"	→
9	A	4		"	"		"	"	←
10	"	"	"	"	"		"	"	→
11	B	3		"	"		"	"	←
12	"	"	"	"	"		"	"	→
13	A	2		"	"		"	"	←
14	"	"	"	"	"		"	"	→
15	B	1		"	"		"	"	←
16	"	"	"	"	"		"	"	→

A=Navy blue B=Cream color

(1 pattern consists of
4 stitches and 16 rows.)



ORDER	CON. COLOR	PATTERN PANEL			CAM LEV.	PUSH BUTTONS		PATTERN LEV.	# ROWS DIR.
		0	7	•		STOCKI-NET	21		
1	A	0	7	•	STOCKI-NET			•	←
2	"	"	"	"	"		"	"	→
3	B	1		"	"		"	"	←
4	"	"	"	"	"		"	"	→
5	A	2		"	"		"	"	←
6	"	"	"	"	"		"	"	→
7	B	3		"	"		"	"	←
8	"	"	"	"	"		"	"	→
9	A	2		"	"		"	"	←
10	"	"	"	"	"		"	"	→
11	B	1		"	"		"	"	←
12	"	"	"	"	"		"	"	→

A=Brownish gold B=White

(1 pattern consists of
6 stitches and 12 rows.)



ORDER	PATTERN PANEL			CAM LEV.	PUSH BUTTONS		PATTERN LEV.	# ROWS DIR.
1	4	6	•	STOCKI-NET			•	←
2	"	"	"	"		"	"	→
3	3	"	"	"		"	"	←
4	"	"	"	"		"	"	→
5	2	"	"	"		"	"	←
6	"	"	"	"		"	"	→
7	1	"	"	"		"	"	←
8	"	"	"	"		"	"	→
9	0	"	"	"		"	"	←
10	"	"	"	"		"	"	→
11	1	"	"	"		"	"	←
12	"	"	"	"		"	"	→

(1 pattern consists of 6 stitches and 12 rows.)



ORDER	PATTERN PANEL			CAM LEV.	PUSH BUTTONS		PATTERN LEV.	# ROWS DIR.
1	4	6	•	STOCKI-NET			•	←
2	"	"	"	"		"	"	→
3	3	"	"	"		"	"	←
4	"	"	"	"		"	"	→
5	2	"	"	"		"	"	←
6	"	"	"	"		"	"	→
7	1	"	"	"		"	"	←
8	"	"	"	"		"	"	→
9	0	"	"	"		"	"	←
10	"	"	"	"		"	"	→
11	1	"	"	"		"	"	←
12	"	"	"	"		"	"	→
13	2	"	"	"		"	"	←
14	"	"	"	"		"	"	→
15	3	"	"	"		"	"	←
16	"	"	"	"		"	"	→

(1 pattern consists of 6 stitches and 16 rows.)

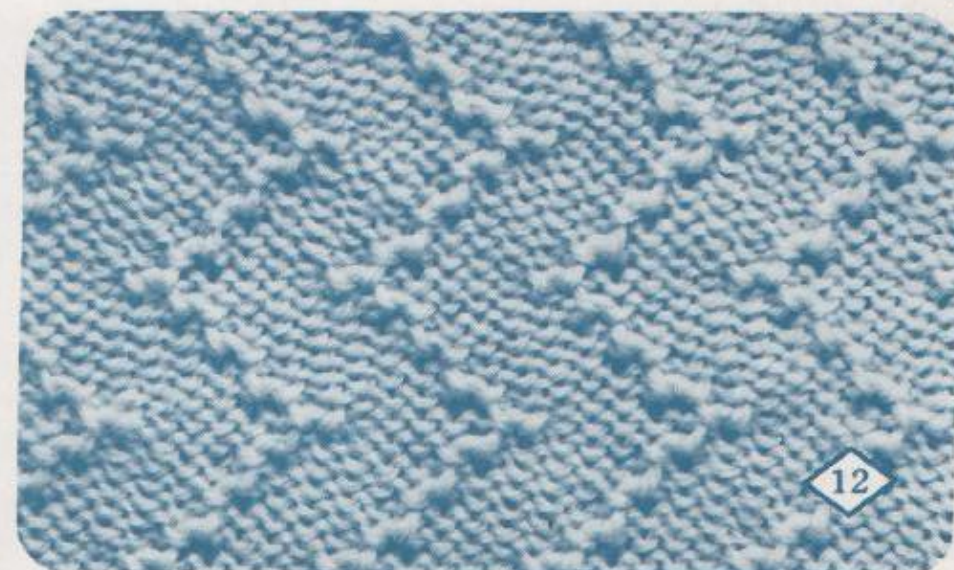

ORDER	CON. COLOR	PATTERN PANEL			CAM LEV.	PUSH BUTTONS		PATTERN LEV.	# ROWS DIR.
		4	6	•		21	12		
1	A	4	6	•	STOCKI-NET			•	←
2	"	"	"	"	"			"	→
3	B	3	"	"	"			"	←
4	"	"	"	"	"			"	→
5	C	2	"	"	"			"	←
6	"	"	"	"	"			"	→
7	A	1	"	"	"			"	←
8	"	"	"	"	"			"	→
9	B	0	"	"	"			"	←
10	"	"	"	"	"			"	→
11	C	1	"	"	"			"	←
12	"	"	"	"	"			"	→

A=White B=Blown C=Yellow

(1 pattern consists of 6 stitches and 12 rows.)



ORDER	CON. COLOR	PATTERN PANEL			CAM LEV.	PUSH BUTTONS		PATTERN LEV.	# ROWS DIR.
		3	8	3		21	12		
1	A	3	8	3	PICK			PICK	↔
2	B	"	"	"	STOCKI-NET	"	"	"	"
3	A	2	"	"	PICK	"	"	"	"
4	B	"	"	"	STOCKI-NET	"	"	"	"
5	A	1	"	"	PICK	"	"	"	"
6	B	"	"	"	STOCKI-NET	"	"	"	"
7	A	0	"	"	PICK	"	"	"	"
8	B	"	"	"	STOCKI-NET	"	"	"	"
9	A	1	"	"	PICK	"	"	"	"
10	B	"	"	"	STOCKI-NET	"	"	"	"
11	A	2	"	"	PICK	"	"	"	"
12	B	"	"	"	STOCKI-NET	"	"	"	"
13	A	3	"	"	PICK	"	"	"	"
14	B	"	"	"	STOCKI-NET	"	"	"	"
15	A	4	"	"	PICK	"	"	"	"
16	B	"	"	"	STOCKI-NET	"	"	"	"

A=White B=Green

(1 pattern consists of 8 stitches and 28 rows.)



ORDER	PATTERN PANEL			CAM LEV. 	PUSH BUTTONS		PATTERN LEV. 	# ROWS DIR.
1	0	•	2	STOCKI-NET			•	←
2	"	"	"	"		"	"	→
3	2	"	"	"		"	"	←
4	"	"	"	"		"	"	→

(1 pattern consists of 4 stitches and 4 rows.)

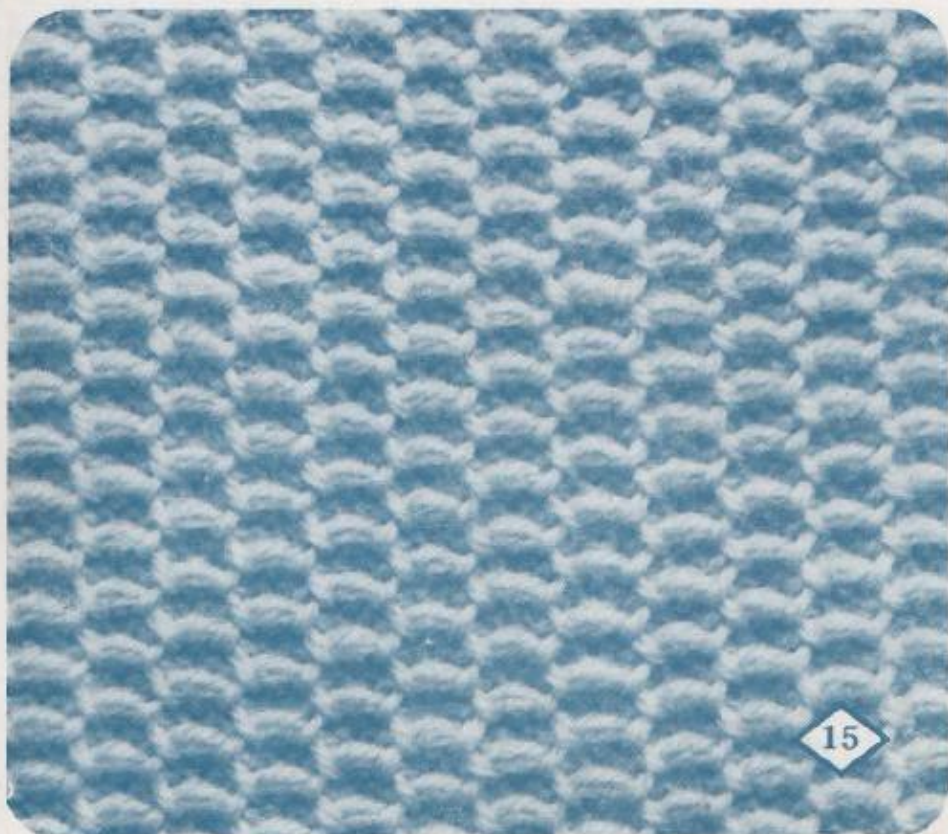

15

ㅣㅣㅣㅣㅣㅣ Use every other needle

ORDER	PATTERN PANEL			CAM LEV. 	PUSH BUTTONS		PATTERN LEV. 	# ROWS DIR.
1	0	•	2	PICK			PICK	↔
2	2	"	"	"	"	"	"	"

(1 pattern consists of 2 stitches and 4 rows.)

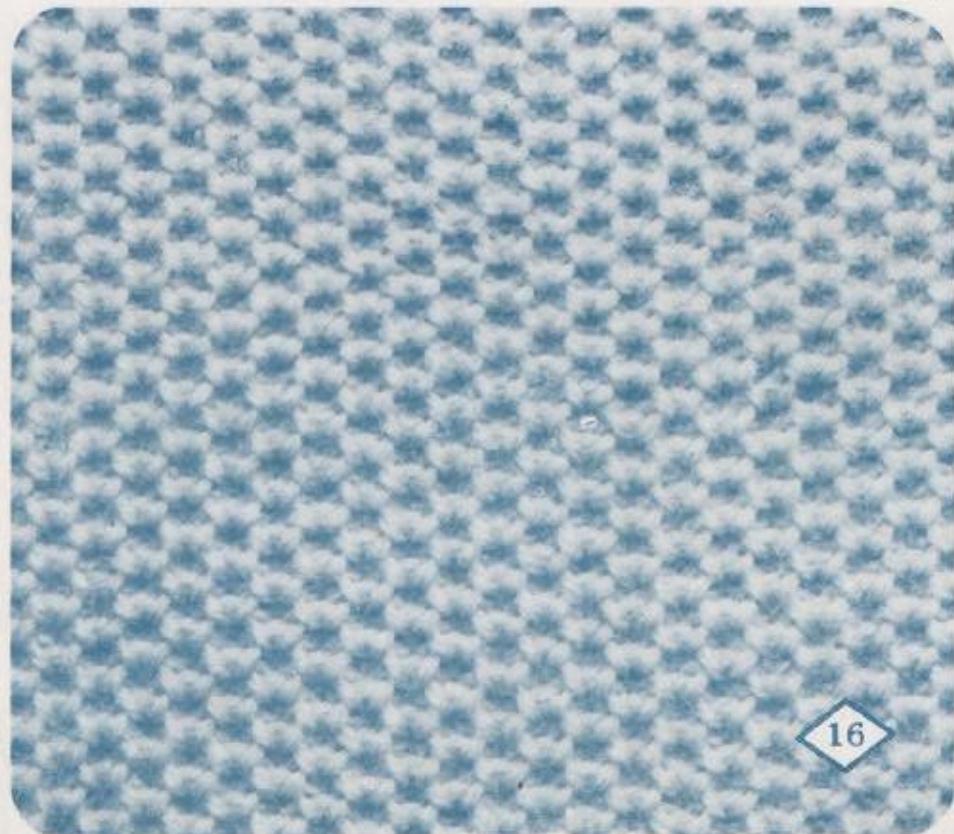

16

ORDER	CON COLOR	PATTERN PANEL			CAM LEV.	PUSH BUTTONS		PATTERN LEV.	# ROWS DIR
		0	•	3		21	12		
1	A	0	•	3	PICK			PICK	
2	B	1	"	"	"	"	"	"	"
3	A	3	"	"	"	"	"	"	"
4	B	2	"	"	"	"	"	"	"

A=White B=Red

(1 pattern consists of 4 stitches and 8 rows.)

ORDER	CON COLOR	PATTERN PANEL			CAM LEV.	PUSH BUTTONS		PATTERN LEV.	# ROWS DIR
		2	8	1		21	12		
1	A	2	8	1	PICK			PICK	
2	"	1	"	3	"	"	"	"	"
3	B	"	"	"	STOCKI-NET	"	"	"	"
4	A	2	"	1	PICK	"	"	"	"
5	"	3	"	3	"	"	"	"	"
6	B	"	"	"	STOCKI-NET	"	"	"	"

A=White B=Purple

(1 pattern consists of 8 stitches and 12 rows.)



ORDER	PATTERN PANEL			CAM LEV.	PUSH BUTTONS		PATTERN LEV.	# ROWS DIR.
	0	8	1		2 1	1 2		
1	0	8	1	PICK			PICK	↔
2		•	3	"	"	"	"	"
3	"	"	"	STOCKI-NET	"	"	"	←
4	0	8	1	PICK	"	"	"	↔
5		"	3	"	"	"	"	"
6	"	"	"	STOCKI-NET	"	"	"	→

(1 pattern consists of 8 stitches and 10 rows.)



19

Use three needles omitting every 4th needle.

ORDER	PATTERN PANEL			CAM LEV.	PUSH BUTTONS		PATTERN LEV.	# ROWS DIR.
	0	8	1		2 1	1 2		
1		8	3	PICK			PICK	↔
2		"	"	"	"	"	"	↔

(1 pattern consists of 8 stitches and 6 rows.)



20

ORDER	CON. COLOR	PATTERN PANEL			CAM LEV.	PUSH BUTTONS		PATTERN LEV.	# ROWS DIR.
		1	8	3		21	12		
1	A	1	8	3	PICK			PICK	
2	B	2	"	1	"	"	"	"	"
3	A	3	•	3	"	"	"	"	"
4	B	2	8	1	"	"	"	"	"
5	A	3	"	3	"	"	"	"	"
6	B	1	"	"	"	"	"	"	"
7	A	2	"	1	"	"	"	"	"
8	B	3	•	3	"	"	"	"	"
9	A	2	8	1	"	"	"	"	"
10	B	3	"	3	"	"	"	"	"

A=Cream color B=Blownish gold

(1 pattern consists of 8 stitches and 20 rows.)



ORDER	CON. COLOR	PATTERN PANEL			CAM LEV.	PUSH BUTTONS		PATTERN LEV.	# ROWS DIR.
		1	8	3		21	12		
1	A	0	•	3	PICK			PICK	
2	B	"	"	"	STOCKI-NET	"	"	"	
3	A	2	"	"	PICK	"	"	"	
4	B	"	"	"	STOCKI-NET	"	"	"	

A=White B=Red

(1 pattern consists of 4 stitches and 12 rows)



ORDER	PATTERN PANEL			CAM LEV.	PUSH BUTTONS		PATTERN LEV.	# ROWS DIR.
	⬆	⬇	⬆		21	12		
1	○	●	1	PICK			PICK	←
2	1	"	"	"	"	"	"	→

(1 pattern consists of 2 stitches and 2 rows.)

ORDER	PATTERN PANEL			CAM LEV.	PUSH BUTTONS		PATTERN LEV.	# ROWS DIR.
	⬆	⬇	⬆		21	12		
1	○	●	1	L			PICK	←
2	"	"	"	"	"	"	"	→

(1 pattern consists of 2 stitches and 2 rows.)

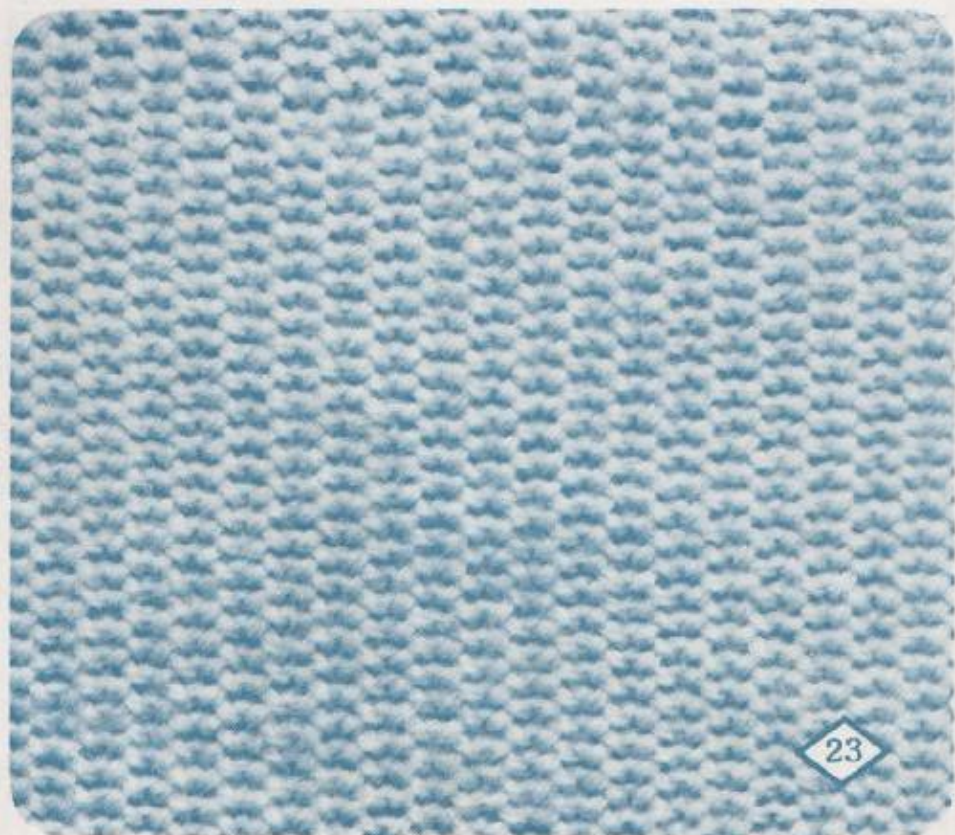

ORDER	CON COLOR	PATTERN PANEL			CAM LEV.	PUSH BUTTONS		PATTERN LEV.	# ROWS DIR	
1	A		3	8	3	PICK			PICK	
2	B		2	"	1	"	"	"	"	"
3	A	1		"	3	"	"	"	"	"
4	B	2		"	1	"	"	"	"	"

A = Green B = White

(1 pattern consists of 4 stitches and 12 rows.)

ORDER	CON. COLOR	PATTERN PANEL			CAM LEV.	PUSH BUTTONS		PATTERN LEV.	# ROWS DIR.	
1	A	0		"	1	PICK			PICK	
2	B	1		"	"	"	"	"	"	"

A = White B = Red

(1 pattern consists of 2 stitches and 4 rows.)



ORDER	PATTERN PANEL			CAM LEV.	PUSH BUTTONS		PATTERN LEV.	= ROWS DIR.
	0	7	3		21	12		
1	0	7	3	PICK			PICK	
2	1	"	"	"	"	"	"	"
3	2	"	"	"	"	"	"	"
4	3	"	"	"	"	"	"	"

(1 pattern consists of 12 stitches and 8 rows.)

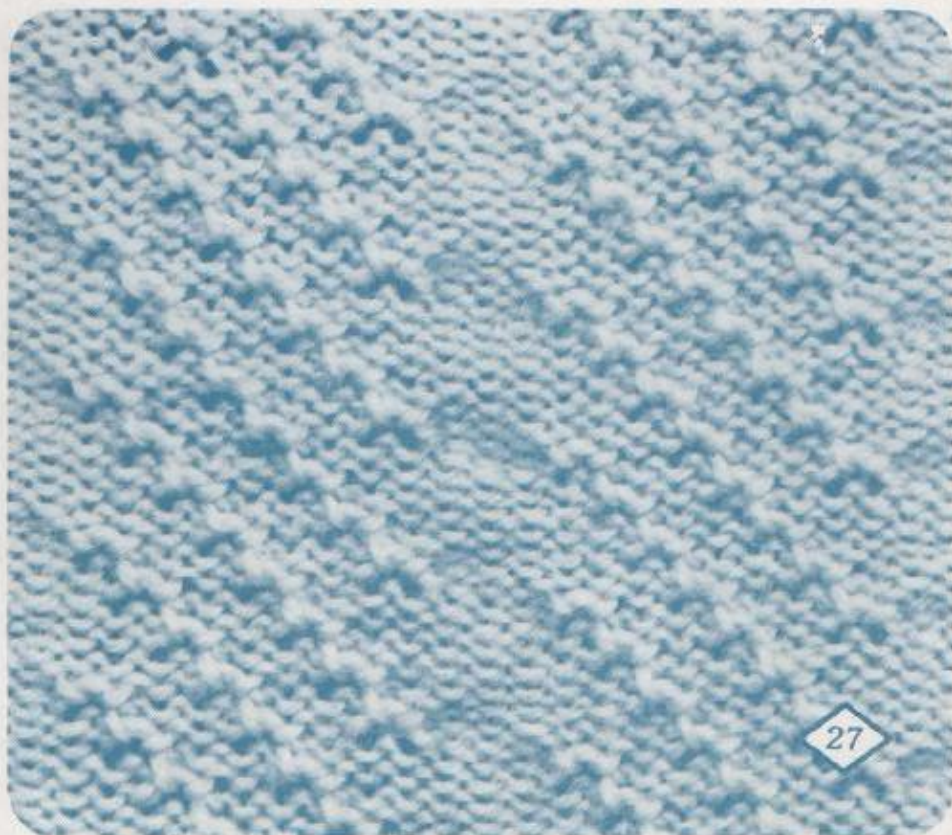

27

ORDER	PATTERN PANEL			CAM LEV.	PUSH BUTTONS		PATTERN LEV.	# ROWS DIR.
	1	8	3		21	12		
1	1	8	3	PICK			PICK	
2	"	"	"	STOCKI-NET	"	"	"	
3	1	•	"	PICK	"	"	"	
4	"	"	"	STOCKI-NET	"	"	"	

(1 pattern consists of 8 stitches and 8 rows.)



28

ORDER	CON. COLOR	PATTERN PANEL			CAM LEV.	PUSH BUTTONS		PATTERN LEV.	# ROWS DIR.
1	A	3	8	3	PICK			PICK	
2	B	2	"	1	"	"	"	"	"
3	A	1	•	3	"	"	"	"	"
4	B	2	8	1	"	"	"	"	"
5	A	1	"	3	"	"	"	"	"
6	B	2	"	1	"	"	"	"	"
7	A	1	•	3	"	"	"	"	"
8	B	2	8	1	"	"	"	"	"

A = Light blue B = Navy blue

(1 pattern consists of 8 stitches and 16 rows.)



29

ORDER	CON. COLOR	PATTERN PANEL			CAM LEV.	PUSH BUTTONS		PATTERN LEV.	# ROWS DIR.
1	A	4	•	3	PICK			PICK	
2	B	3	8	1	"	"	"	"	"
3	A	4	•	3	"	"	"	"	"
4	B	1	8	1	"	"	"	"	"

A = White B = Pink

(1 pattern consists of 8 stitches and 8 rows.)

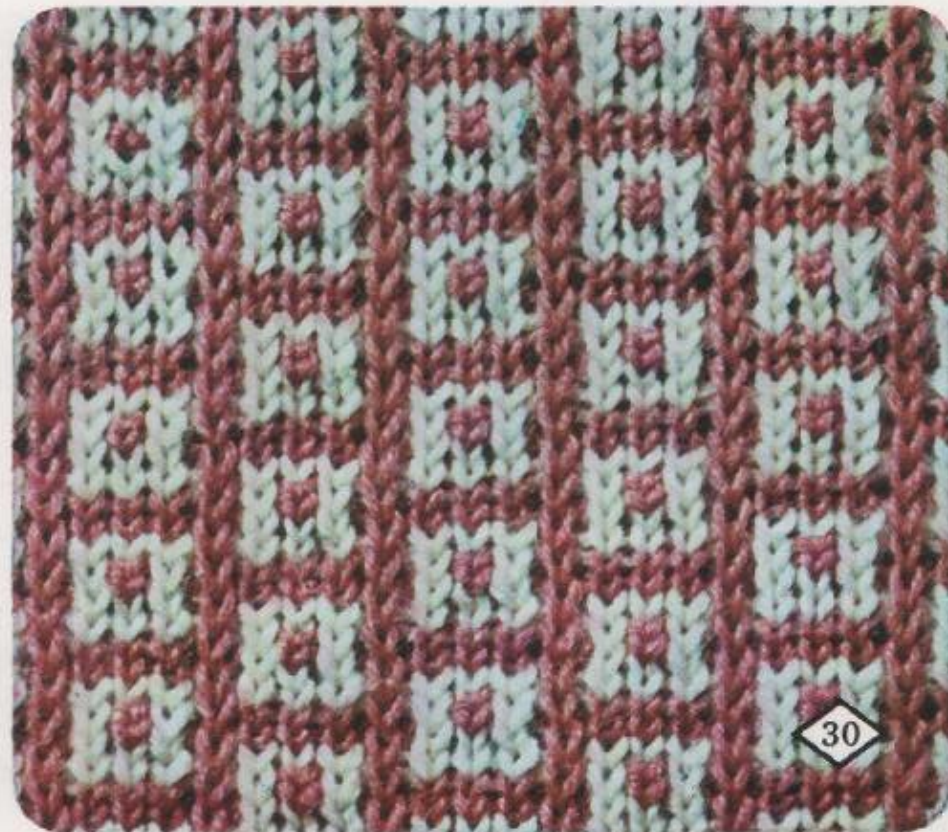

30

ORDER	PATTERN PANEL			CAM LEV.	PUSH BUTTONS		PATTERN LEV.	# ROWS DIR.
	↓	○	○		21	12		
1	1	8	3	PICK			PICK	⇌
2	#	#	#	STOCKI-NET	#	#	#	→
3	1	•	#	PICK	#	#	#	⇌
4	#	#	#	STOCKI-NET	#	#	#	→
5	3	8	#	PICK	#	#	#	⇌
6	#	#	#	STOCKI-NET	#	#	#	→
7	1	•	#	PICK	#	#	#	⇌
8	#	#	#	STOCKI-NET	#	#	#	→

(1 pattern consists of 8 stitches and 16 rows.)

ORDER	PATTERN PANEL			CAM LEV.	PUSH BUTTONS		PATTERN LEV.	# ROWS DIR.
	↓	○	○		21	12		
1	3	8	3	PICK			PICK	⇌
2	2	#	1	#	#	#	#	#
3	1	•	3	#	#	#	#	#
4	2	8	1	#	#	#	#	#
5	1	#	3	#	#	#	#	#
6	2	#	1	#	#	#	#	#
7	1	•	3	#	#	#	#	#
8	2	8	1	#	#	#	#	#

(1 pattern consists of 8 stitches and 16 rows.)

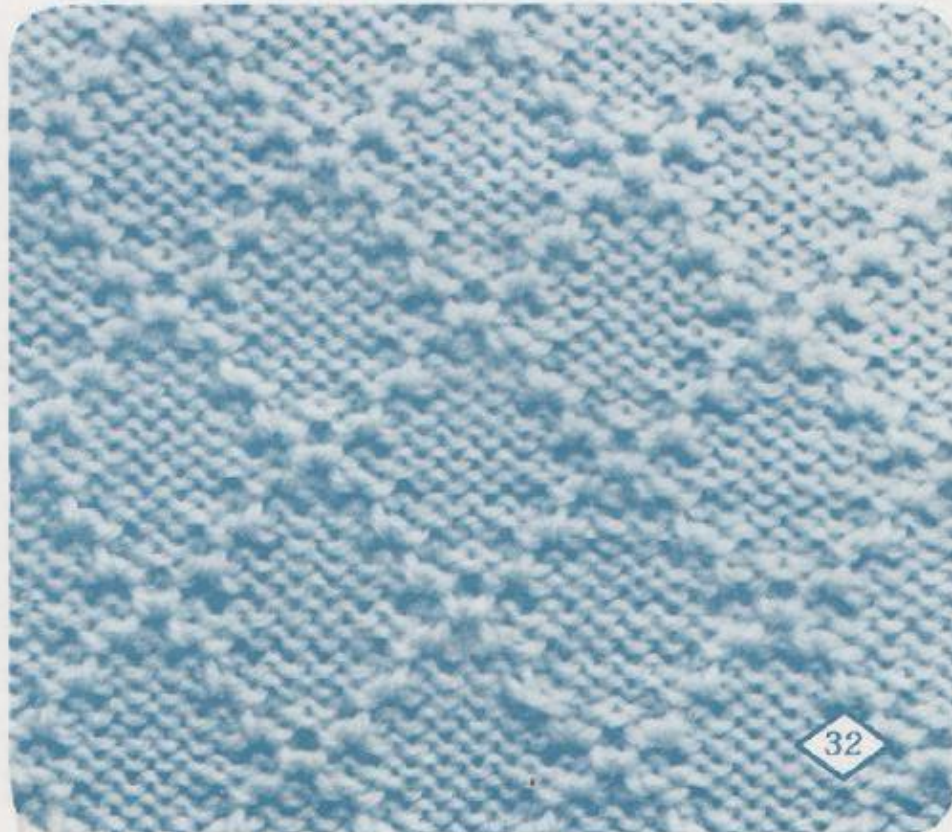

ORDER	CON. COLOR	PATTERN PANEL			CAM LEV. STOCK-NET	PUSH BUTTONS		PATTERN LEV. LEV.	# ROWS DIR
		↓	○	○		21	12		
1	A	○	●	2	STOCK-NET			●	↔
2	B	"	"	"	"		"	"	"
3	A	2	"	"	"		"	"	"
4	B	"	"	"	"		"	"	"

A = Green B = White

(1 pattern consists of 4 stitches and 6 rows)

ORDER	CON. COLOR	PATTERN PANEL			CAM LEV. STOCK-NET	PUSH BUTTONS		PATTERN LEV. LEV.	# ROWS DIR
		↓	○	○		21	12		
1	A	○	●	4	STOCK-NET			●	↔
2	B	"	"	"	"		"	"	"
3	C	3	"	2	"		"	"	"
4	B	"	"	"	"		"	"	"
5	C	"	"	"	"		"	"	"
6	B	"	"	"	"		"	"	"
7	A	1	"	4	"		"	"	"
8	B	"	"	"	"		"	"	"
9	C	2	"	2	"		"	"	"
10	B	"	"	"	"		"	"	"
11	C	"	"	"	"		"	"	"
12	B	"	"	"	"		"	"	"

A = Blue B = White C = Red

(1 pattern consists of 4 stitches and 20 rows)



33



34



Use three needles omitting every 4th needle

ORDER	PATTERN PANEL			CAM LEV.	PUSH BUTTONS		PATTERN LEV.	# ROWS	
								DIR.	
1		2	8	3	PICK			PICK	
2		2	"	"	"	"	"	"	

(1 pattern consists of 8 stitches and 6 rows.)

ORDER	PATTERN PANEL			CAM LEV.	PUSH BUTTONS		PATTERN LEV.	# ROWS	
								DIR.	
1	1		•	3	PICK			PICK	
2		2	8	1	"	"	"	"	"
3		1	•	3	"	"	"	"	"
4		2	8	1	"	"	"	"	"

(1 pattern consists of 8 stitches and 8 rows.)

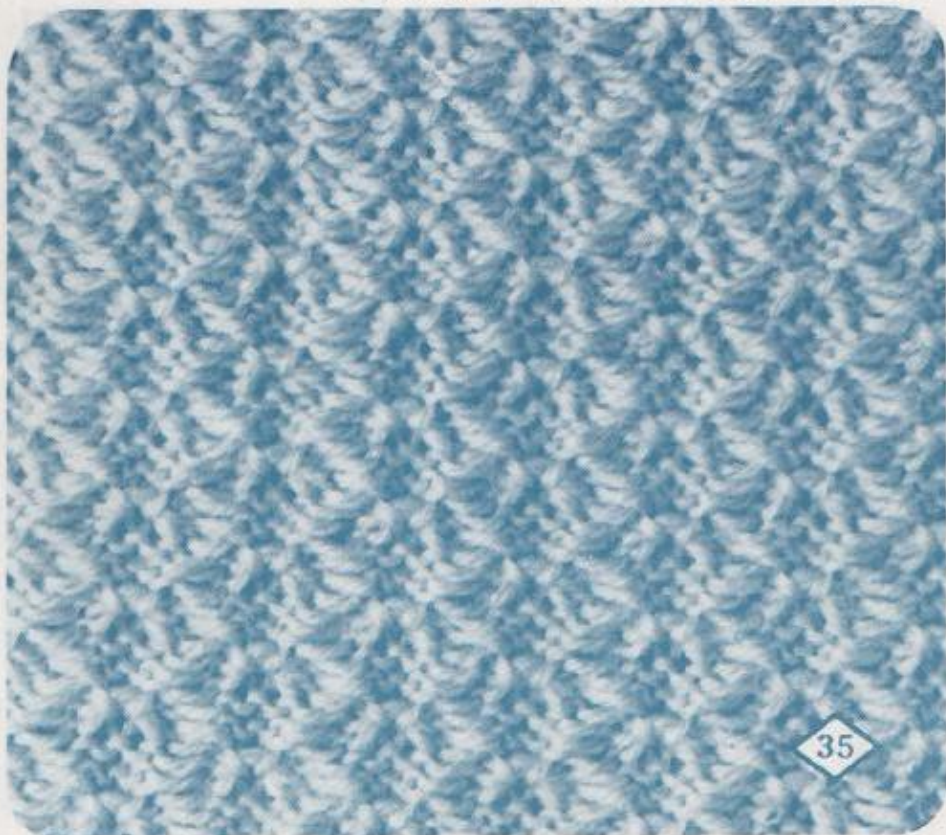

35

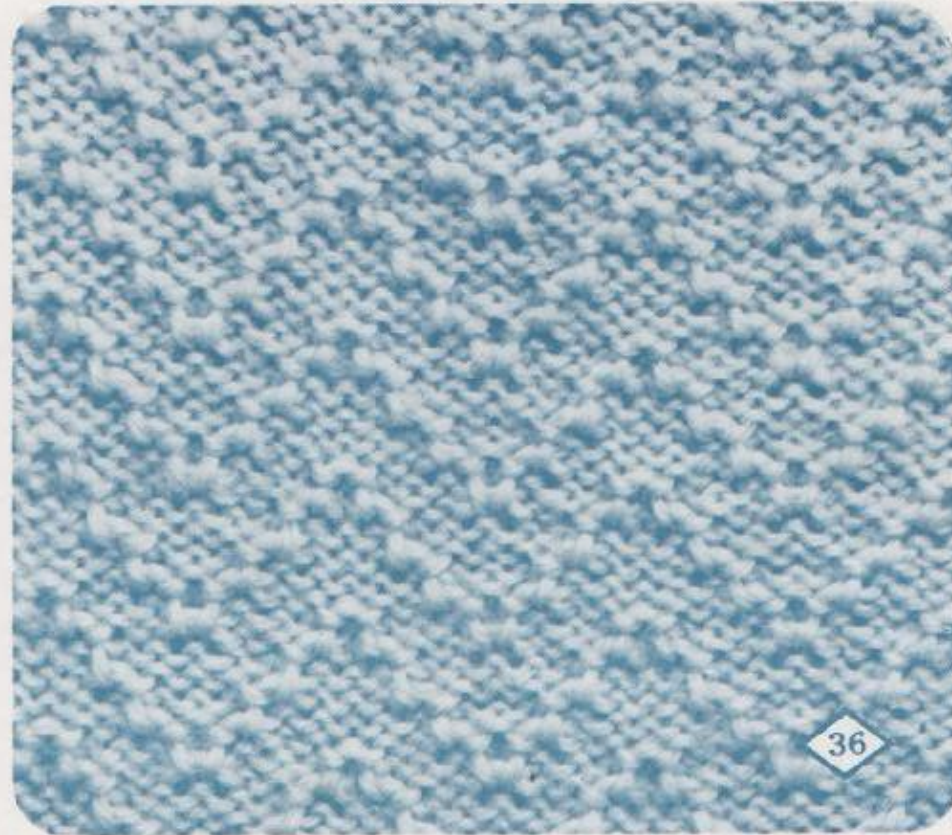

36

ORDER	CON. COLOR	PATTERN PANEL			CAM LEV.	PUSH BUTTONS		PATTERN LEV.	# ROWS DIR.
1	A	○	●	1	STOCKI-NET			●	↔
2	B	"	"	"	"		"	"	"
3	A	1	"	"	"		"	"	"
4	B	"	"	"	"		"	"	"

A=Purple B=White

(1 pattern consists of
2 stitches and 8 rows.)

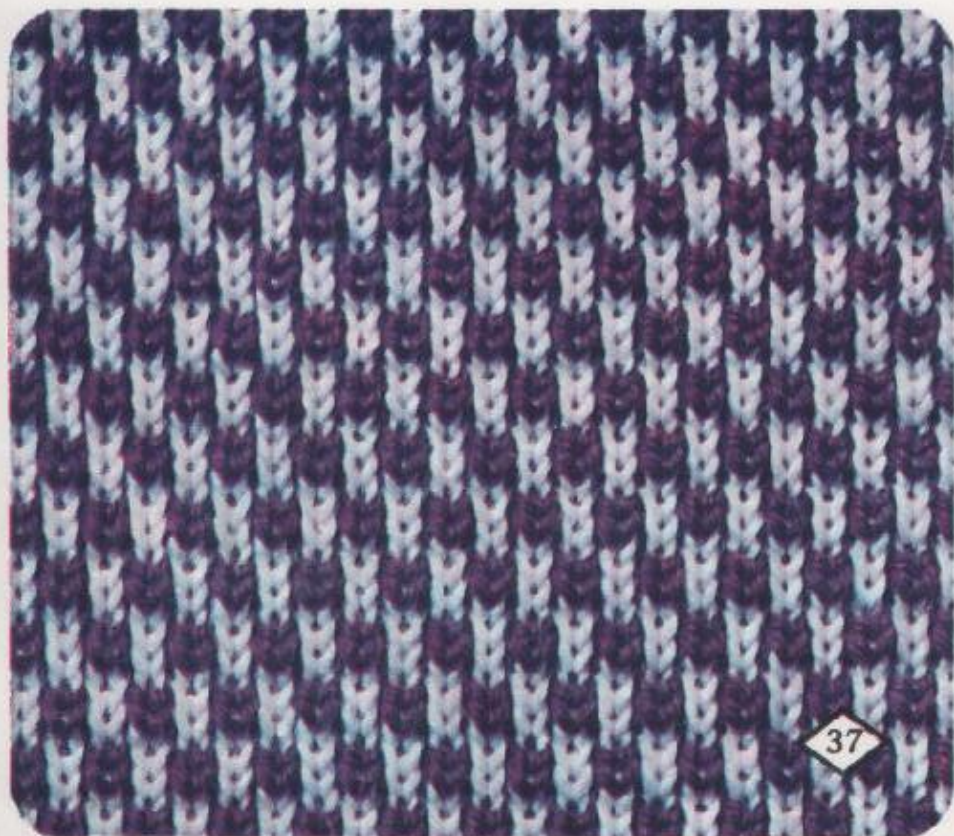

37

ORDER	CON. COLOR	PATTERN PANEL			CAM LEV.	PUSH BUTTONS		PATTERN LEV.	# ROWS DIR.
1	A	○	7	●	STOCKI-NET			●	↔
2	B	"	"	"	"		"	"	"
3	A	1	"	"	"		"	"	"
4	B	"	"	"	"		"	"	"
5	A	2	"	"	"		"	"	"
6	B	"	"	"	"		"	"	"
7									

A=Red B=Yellowish green

(1 pattern consists of
3 stitches and 12 rows.)



38

ORDER	PATTERN PANEL			CAM LEV.	PUSH BUTTONS		PATTERN LEV.	# ROWS DIR.
	↓	○	○		2 1	1 2		
1	3	8	2	L			PICK	↔
2	2	"	"	"	"	"	"	"
3	1	"	"	"	"	"	"	"
4	0	"	"	"	"	"	"	"
5	1	"	"	"	"	"	"	"
6	2	"	"	"	"	"	"	"
7	3	"	"	"	"	"	"	"
8	4	"	"	"	"	"	"	"

(1 pattern consists of 8 stitches and 16 rows.)

ORDER	PATTERN PANEL			CAM LEV.	PUSH BUTTONS		PATTERN LEV.	# ROWS DIR.
	↓	○	○		2 1	1 2		
1	0	•	4	STOCKI-NET			•	↔
2	"	"	"	"	"	"	"	←
3	1	"	1	"	"	"	"	↔
4	"	"	"	"	"	"	"	→
5	2	"	4	"	"	"	"	↔
6	"	"	"	"	"	"	"	←
7	1	"	1	"	"	"	"	↔
8	"	"	"	"	"	"	"	→

(1 pattern consists of 4 stitches and 12 rows.)

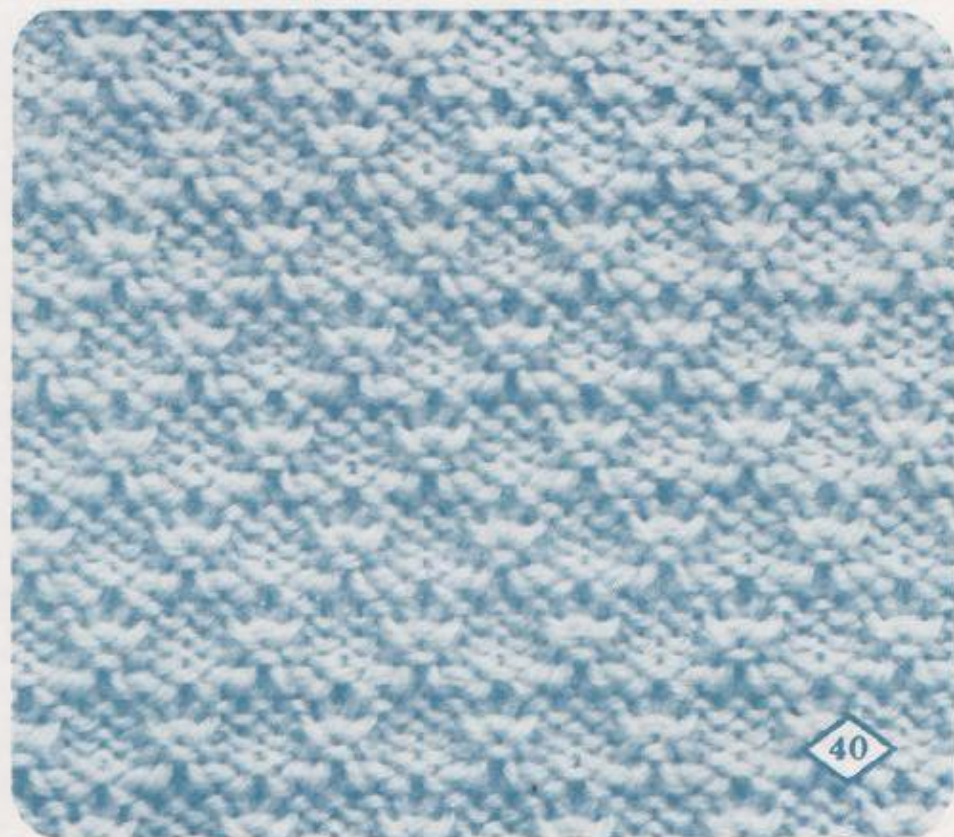

ORDER	CON COLOR	PATTERN PANEL			CAM LEV	PUSH BUTTONS		PATTERN LEV	# ROWS DIR
1	A	0	•	2	STOCKI-NET			•	
2	"	"	"	"	"			"	"
3	B	2	"	"	"			"	"
4	"	"	"	"	"			"	"

A = Red B = White

(1 pattern consists of 4 stitches and 12 rows)



ORDER	CON COLOR	PATTERN PANEL			CAM LEV	PUSH BUTTONS		PATTERN LEV	# ROWS DIR
1	A	0	7	4	STOCKI-NET			•	
2	B	"	"	"	"		"	"	"
3	A	1	"	"	"		"	"	"
4	B	"	"	"	"		"	"	"

A = Light blue B = Navy blue

(1 pattern consists of 12 stitches and 8 rows.)

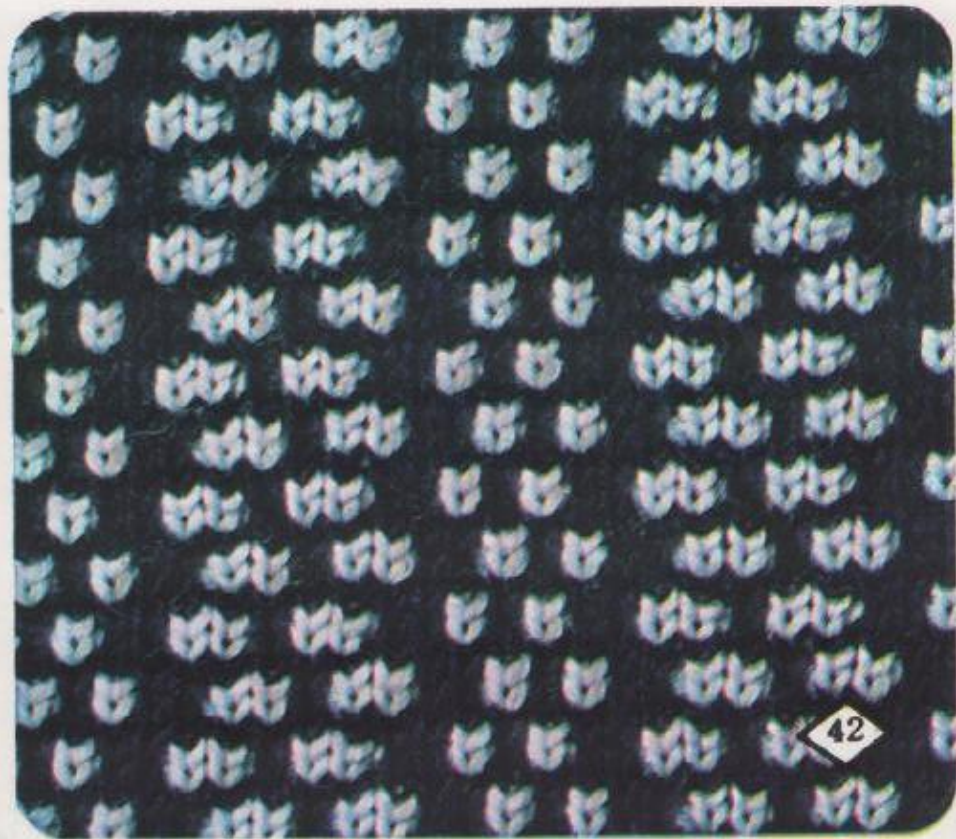

ORDER	PATTERN PANEL			CAM LEV.	PUSH BUTTONS		PATTERN LEV.	# ROWS DIR.
	↓	○	○		2 1	1 2		
1	○	●	1	PICK			PICK	↔
2	1	"	"	"	"	"	"	"

(1 pattern consists of 2 stitches and 4 rows.)

ORDER	PATTERN PANEL			CAM LEV.	PUSH BUTTONS		PATTERN LEV.	# ROWS DIR.
	↓	○	○		2 1	1 2		
1	○	●	2	STOCKI-NET			●	↔
2	"	"	"	"		"	"	←
3	2	"	"	"		"	"	↔
4	"	"	"	"	"		"	→

(1 pattern consists of 4 stitches and 6 rows.)

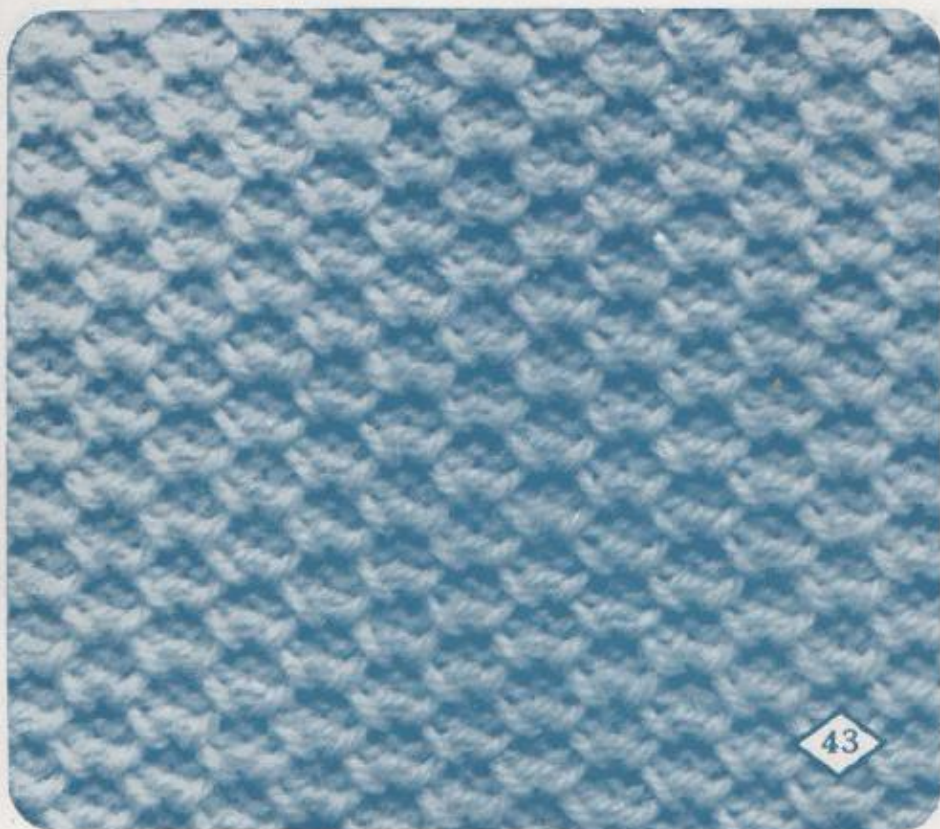

ORDER	CON. COLOR	PATTERN PANEL			CAM LEV.	PUSH BUTTONS		PATTERN LEV.	# ROWS DIR
		↓	○	○		2 1	1 2		
1	A	0	8	3	KNIT-IN			•	
2	B	1	•	1	"	"	"	"	
3	"	"	"	"	STOCKI-NET	"	"	"	
4	A	4	8	3	KNIT-IN	"	"	"	
5	B	3	•	1	"	"	"	"	
6	"	"	"	"	STOCKI-NET	"	"	"	

A = Yellowish green B = Green

(1 pattern consists of 8 stitches and 16 rows)

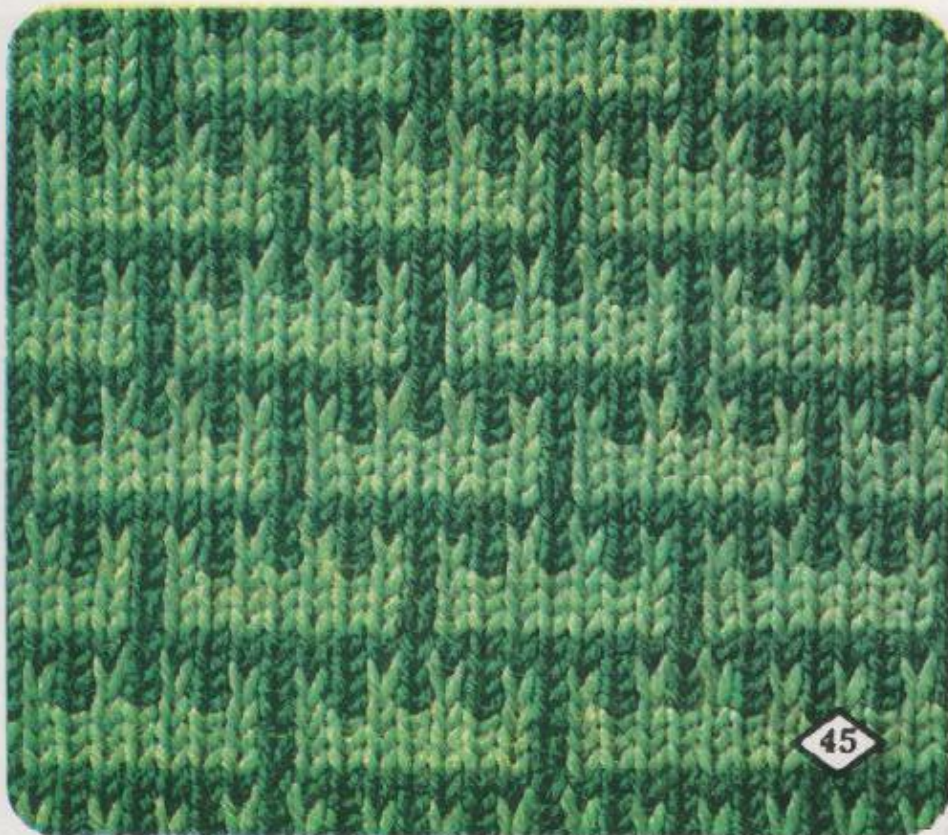

45

ORDER	CON. COLOR	PATTERN PANEL			CAM LEV.	PUSH BUTTONS		PATTERN LEV.	# ROWS DIR
		↓	○	○		2 1	1 2		
1	A	0	8	1	KNIT-IN			•	
2	"	"	"	"	STOCKI-NET	"	"	"	
3	B	"	"	"	KNIT-IN	"	"	"	
4	"	"	"	"	STOCKI-NET	"	"	"	

A = Blownish gold B = Green

(1 pattern consists of 8 stitches and 8 rows.)

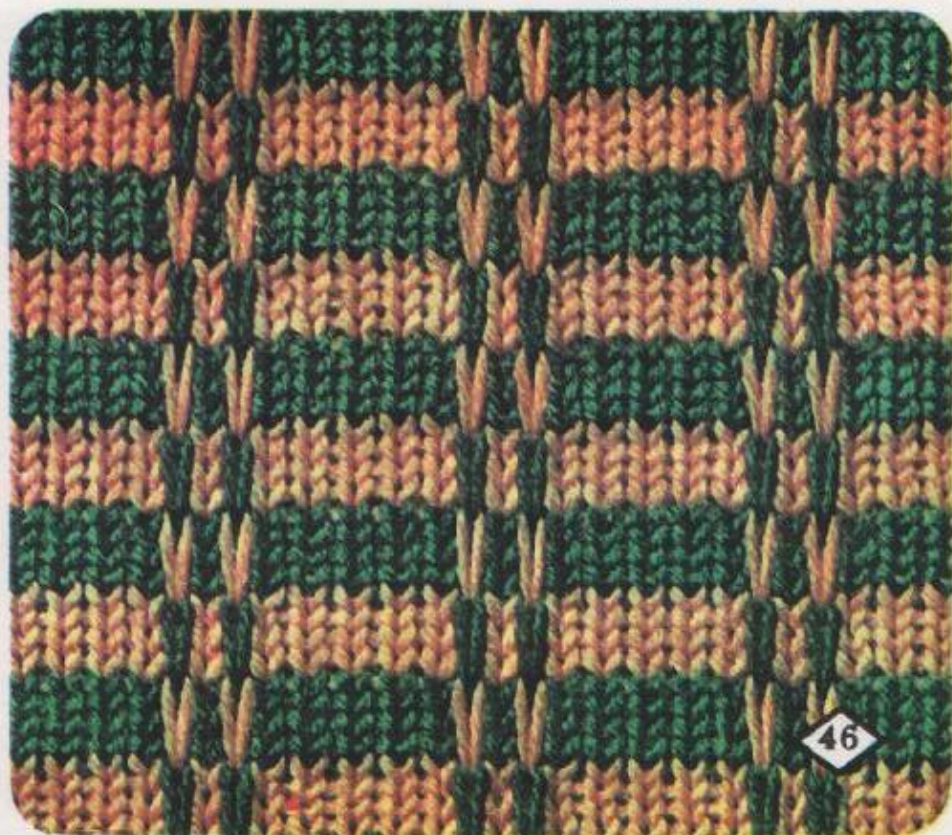

46

ORDER	PATTERN PANEL			CAM LEV.	PUSH BUTTONS		PATTERN LEV.	# ROWS DIR.
	↓	○	○		2 1	1 2		
1	○	6	●	STOCKI-NET			●	↔
2	"	"	"	"		"	"	←
3	"	"	"	"		"	"	↔
4	"	"	"	"	"		"	→

(1 pattern consists of 6 stitches and 3 rows.)



ORDER	PATTERN PANEL			CAM LEV.	PUSH BUTTONS		PATTERN LEV.	# ROWS DIR.
	↓	○	○		2 1	1 2		
1	○	●	4	STOCKI-NET			●	↔
2	"	"	"	"	"		"	→

(1 pattern consists of 4 stitches and 4 rows.)



ORDER	CON. COLOR	PATTERN PANEL			CAM LEV.	PUSH BUTTONS		PATTERN LEV.	# ROWS DIR.
		1	8	2		2 1	1 2		
1	A	1	8	2	KNIT-IN			•	↔
2	B	3	•	"	"	"	"	"	"
3	A	3	8	"	"	"	"	"	"
4	B	"	"	"	STOCKI-NET	"	"	"	"

A = White B = Red

(1 pattern consists of 8 stitches and 8 rows.)

ORDER	CON. COLOR	PATTERN PANEL			CAM LEV.	PUSH BUTTONS		PATTERN LEV.	# ROWS DIR.
		1	8	1		2 1	1 2		
1	A	0	8	1	KNIT-IN			•	↔
2	B	4	"	"	"	"	"	"	"

A = Beige B = Blown

(1 pattern consists of 8 stitches and 4 rows.)

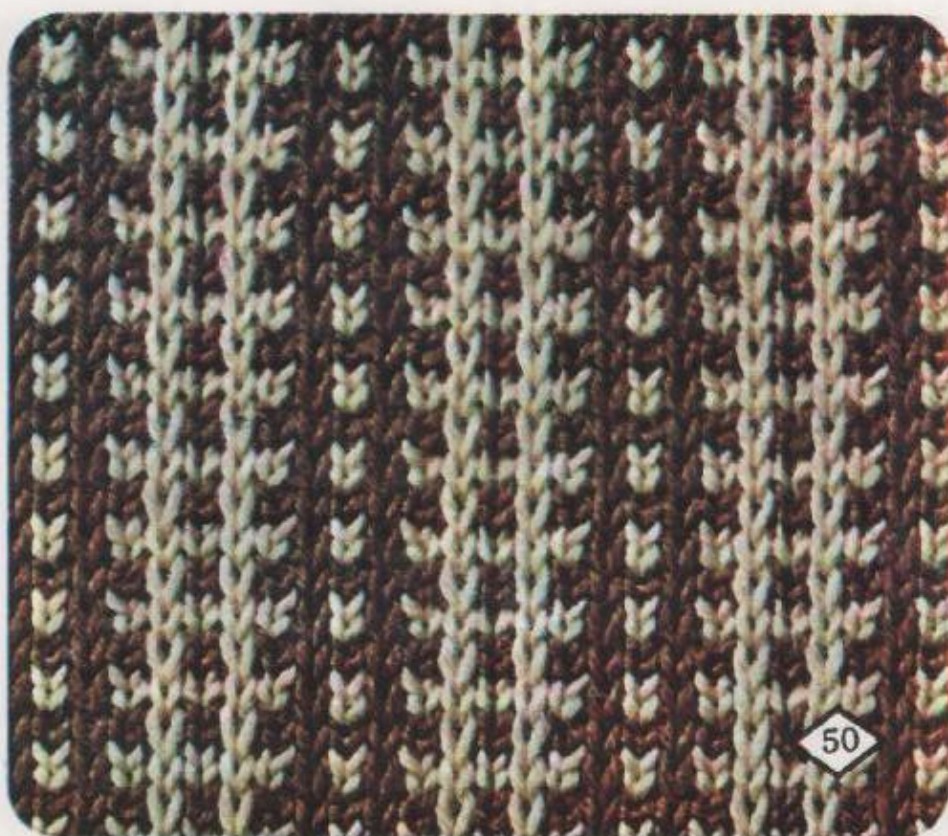

ORDER	PATTERN PANEL			CAM LEV.	PUSH BUTTONS		PATTERN LEV.	# ROWS DIR.
	↓	○	○		2 1	1 2		
1	○	●	4	STOCKI-NET			●	
2	"	"	"	"	"		"	
3	2	"	"	"	"		"	
4	"	"	"	"	"		"	

(1 pattern consists of 4 stitches and 8 rows.)

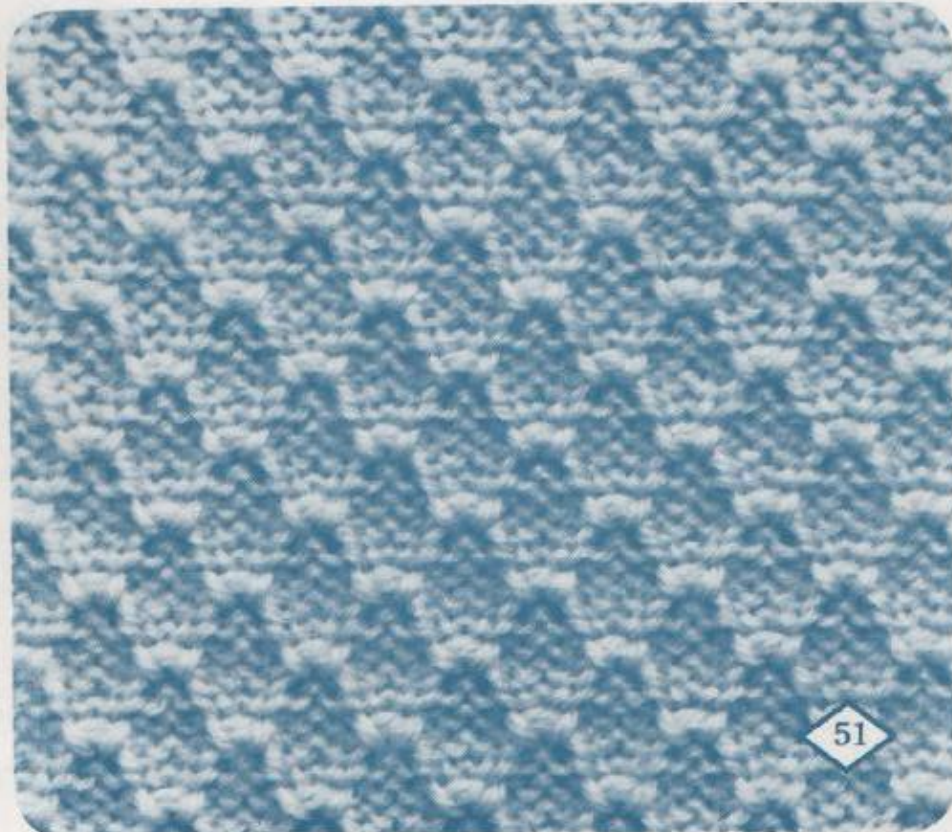

51

ORDER	PATTERN PANEL			CAM LEV.	PUSH BUTTONS		PATTERN LEV.	# ROWS DIR.
	↓	○	○		2 1	1 2		
1	○	7	●	STOCKI-NET			●	
2	"	"	"	"		"	"	

(1 pattern consists of 3 stitches and 4 rows.)

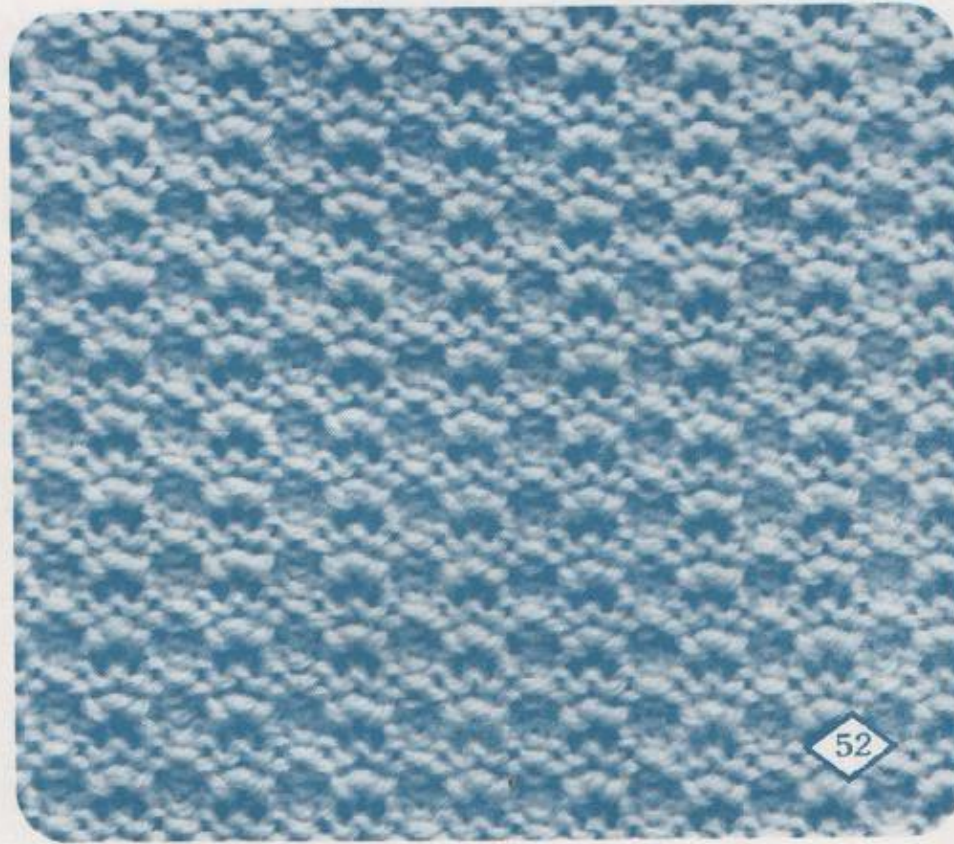

52

ORDER	CON. COLOR	PATTERN PANEL			CAM LEV.	PUSH BUTTONS		PATTERN LEV.	# ROWS DIR.
		↓	○	○	○	2 1	1 2	○	≡
1	A	2	8	3	KNIT-IN			•	≡
2	B	2	"	"	"	"	"	"	"

A = Light pink B = Green

(1 pattern consists of 8 stitches and 8 rows.)

ORDER	CON. COLOR	PATTERN PANEL			CAM LEV.	PUSH BUTTONS		PATTERN LEV.	# ROWS DIR.
		↓	○	○	○	2 1	1 2	○	≡
1	A	1	8	3	KNIT-IN			•	≡
2	B	2	"	1	"	"	"	"	"
3	A	1	•	"	"	"	"	"	"
4	B	2	8	"	"	"	"	"	"

A = Blue B = Brick color

(1 pattern consists of 8 stitches and 8 rows.)



ORDER	PATTERN PANEL			CAM LEV.	PUSH BUTTONS		PATTERN LEV.	# ROWS DIR.
	φ	○	○		21	12		
1	0	6	•	STOCKI-NET			•	
2	"	"	"	"		"	"	"
3	3	"	"	"		"	"	"
4	"	"	"	"		"	"	"

(1 pattern consists of 6 stitches and 16 rows.)

ORDER	PATTERN PANEL			CAM LEV.	PUSH BUTTONS		PATTERN LEV.	# ROWS DIR.
	φ	○	○		21	12		
1	0	•	4	STOCKI-NET			•	
2	"	"	"	"		"	"	
3	2	"	"	"		"	"	
4	"	"	"	"	"		"	

(1 pattern consists of 4 stitches and 10 rows.)



ORDER	CON. COLOR	PATTERN PANEL			CAM LEV.	PUSH BUTTONS		PATTERN LEV	# ROWS DIR
		0	•	3		21	12		
1	A	0	•	3	KNIT-IN			•	
2	B	2	"	"	"	"	"	"	"

A=Navy blue B=Light blue

(1 pattern consists of 4 stitches and 4 rows.)



ORDER	CON. COLOR	PATTERN PANEL			CAM LEV.	PUSH BUTTONS		PATTERN LEV	# ROWS DIR
		0	7	1		21	12		
1	A	0	7	1	KNIT-IN			•	
2	B	3	"	"	"	"	"	"	"

A=Light pink B=Red

(1 pattern consists of 6 stitches and 8 rows.)

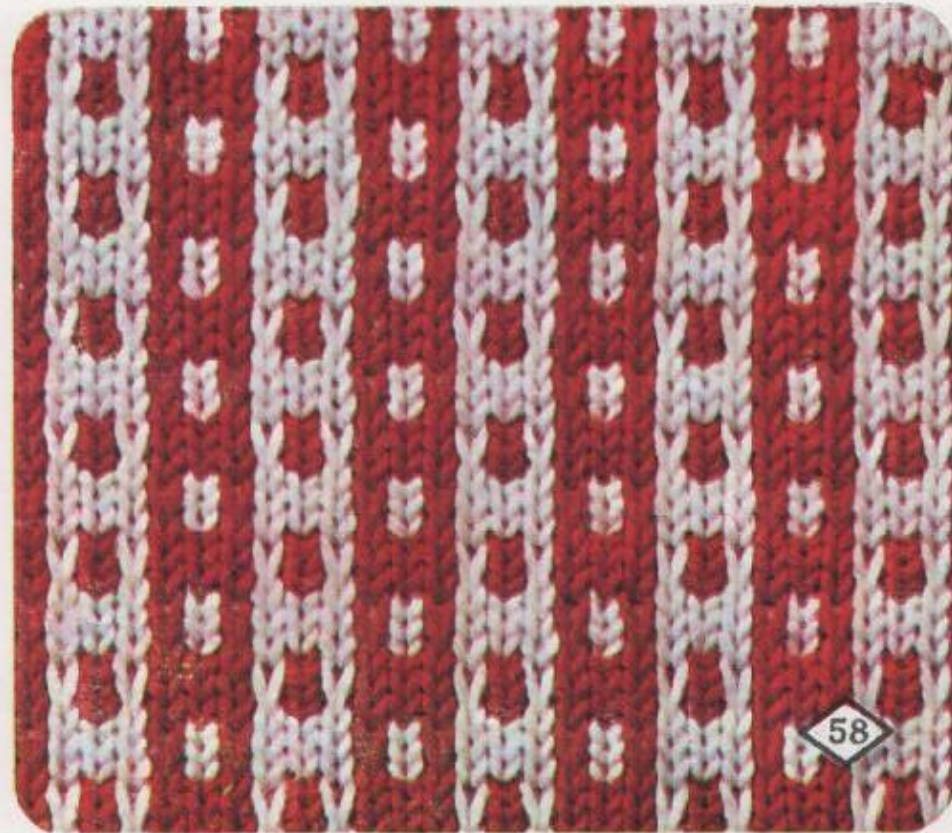

ORDER	PATTERN PANEL			CAM LEV. 	PUSH BUTTONS		PATTERN LEV. 	# ROWS DIR.
1	0	6	•	STOCKI-NET			•	
2	"	"	"	"		"	"	
3	"	"	"	"		"	"	
4	"	"	"	"	"		"	
5	"	"	"	"	"		"	
6	"	"	"	"		"	"	
7	"	"	"	"		"	"	
8	"	"	"	"	"		"	
9	"	"	"	"	"		"	
10	"	"	"	"		"	"	
11	3	"	"	"		"	"	
12	"	"	"	"	"		"	
13	"	"	"	"	"		"	
14	"	"	"	"		"	"	
15	"	"	"	"		"	"	
16	"	"	"	"	"		"	
17	"	"	"	"	"		"	
18	"	"	"	"		"	"	
19	"	"	"	"		"	"	
20	"	"	"	"	"		"	

(1 pattern consists of 6 stitches and 34 rows.)



ORDER	CON. COLOR	PATTERN PANEL			CAM LEV.	PUSH BUTTONS		PATTERN LEV	# ROWS DIR.	
1	A		3	8	•	KNIT-IN				
2	"	"	"	"	STOCKI-NET	"	"	"	"	
3	B		2	"	"	KNIT-IN	"	"	"	
4	"	"	"	"	STOCKI-NET	"	"	"	"	
5	A		1	"	"	KNIT-IN	"	"	"	
6	"	"	"	"	STOCKI-NET	"	"	"	"	
7	B	0	"	"	"	KNIT-IN	"	"	"	
8	"	"	"	"	STOCKI-NET	"	"	"	"	
9	A		1	"	"	KNIT-IN	"	"	"	
10	"	"	"	"	STOCKI-NET	"	"	"	"	
11	B		2	"	"	KNIT-IN	"	"	"	
12	"	"	"	"	STOCKI-NET	"	"	"	"	
13	A		3	"	"	KNIT-IN	"	"	"	
14	"	"	"	"	STOCKI-NET	"	"	"	"	
15	B		4	"	"	KNIT-IN	"	"	"	
16	"	"	"	"	STOCKI-NET	"	"	"	"	

A=Light blue B=Navy blue

(1 pattern consists of 8 stitches and 25 rows.)















ORDER	CON. COLOR		PATTERN PANEL			CAM LEV.	PUSH BUTTONS		PATTERN LEV	# ROWS DIR.	
	P.Y.	Y.F.									
1	A	B	3		8	•	KNIT-IN			KNIT-IN	
2	"	"	2		"	"	"	"	"	"	
3	"	"	1		"	"	"	"	"	"	
4	"	"	2		"	"	"	"	"	"	
5	"	"	3		"	"	"	"	"	"	
6	"	"		1	"	"	"	"	"	"	
7	"	"	0	"	"	"	"	"	"	"	
8	"	"		1	"	"	"	"	"	"	
9	"	"	0	"	"	"	"	"	"	"	
10	"	"		1	"	"	"	"	"	"	













A=Brownish gold B=Light green

(1 pattern consists of 8 stitches and 18 rows.)



ORDER	PATTERN PANEL			CAM LEV.	PUSH BUTTONS		PATTERN LEV.	# ROWS DIR.
								
1	0	•	1	STOCKI-NET			•	
2	#	#	#	#		#	#	#
3	1 	#	#	#		#	#	#
4	#	#	#	#		#	#	#

(1 pattern consists of 2 stitches and 4 rows.)

ORDER	PATTERN PANEL			CAM LEV.	PUSH BUTTONS		PATTERN LEV.	# ROWS DIR.
								
1	0	•	1	STOCKI-NET			•	
2	#	#	#	#		#	#	#
3	1 	#	#	#		#	#	#
4	#	#	#	#		#	#	#

(1 pattern consists of 2 stitches and 4 rows.)

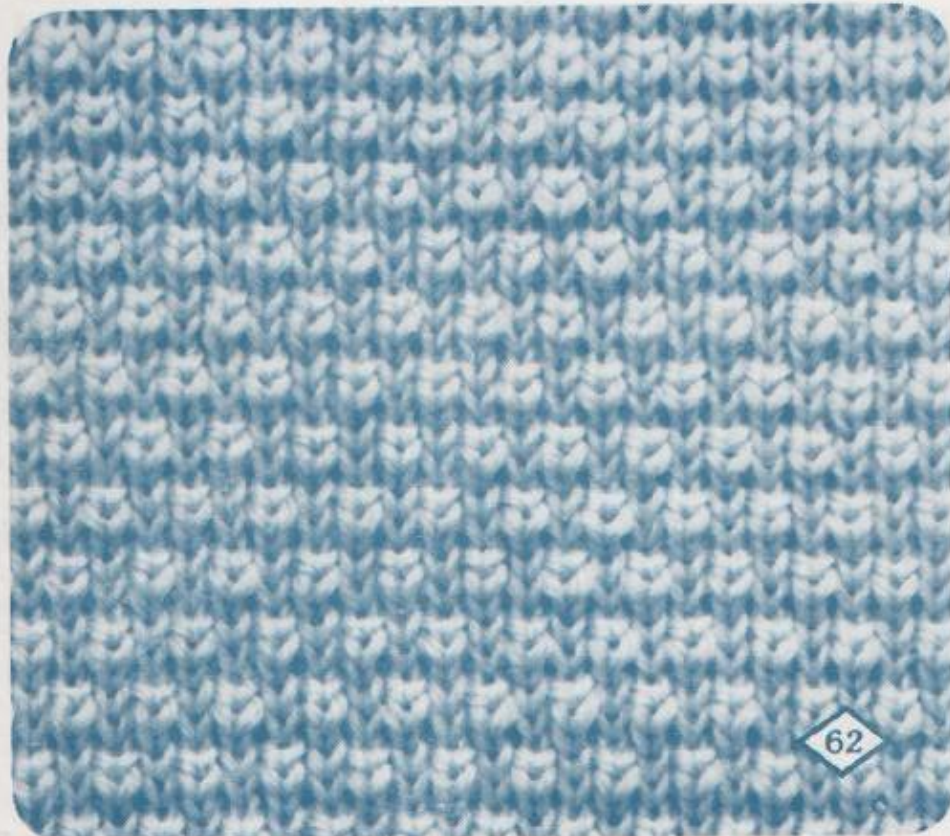

ORDER	CON. COLOR		PATTERN PANEL			CAM LEV.	PUSH BUTTONS		PATTERN LEV.	# ROWS DIR.
	P.Y.	Y.F.	φ	○	○		21	12		
1	A	B	1	•	3	KNIT-IN			KNIT-IN	↔
2	"	"	2		8	"	"	"	"	↔
3	"	"	3	•	3	"	"	"	"	↔
4	"	"	2		8	"	"	"	"	↔

A = Pink B = White

(1 pattern consists of 8 stitches and 14 rows.)

ORDER	CON. COLOR		PATTERN PANEL			CAM LEV.	PUSH BUTTONS		PATTERN LEV.	# ROWS DIR.
	P.Y.	Y.F.	φ	○	○		21	12		
1	A	B	1		8	KNIT-IN			KNIT-IN	↔
2	"	"	2		"	"	"	"	"	←
3	"	"	1		"	"	"	"	"	↔
4	"	"	3		"	"	"	"	"	"
5	"	"	2		"	"	"	"	"	→
6	"	"	3		"	"	"	"	"	↔

A = Purple B = White

(1 pattern consists of 8 stitches and 10 rows.)

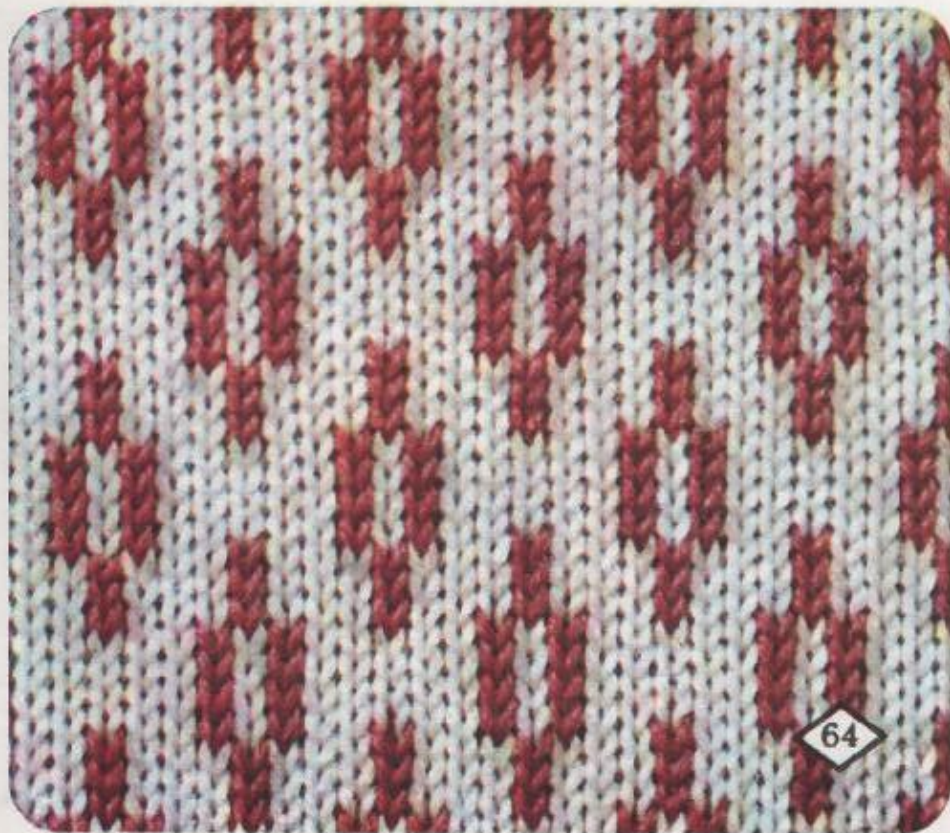

64

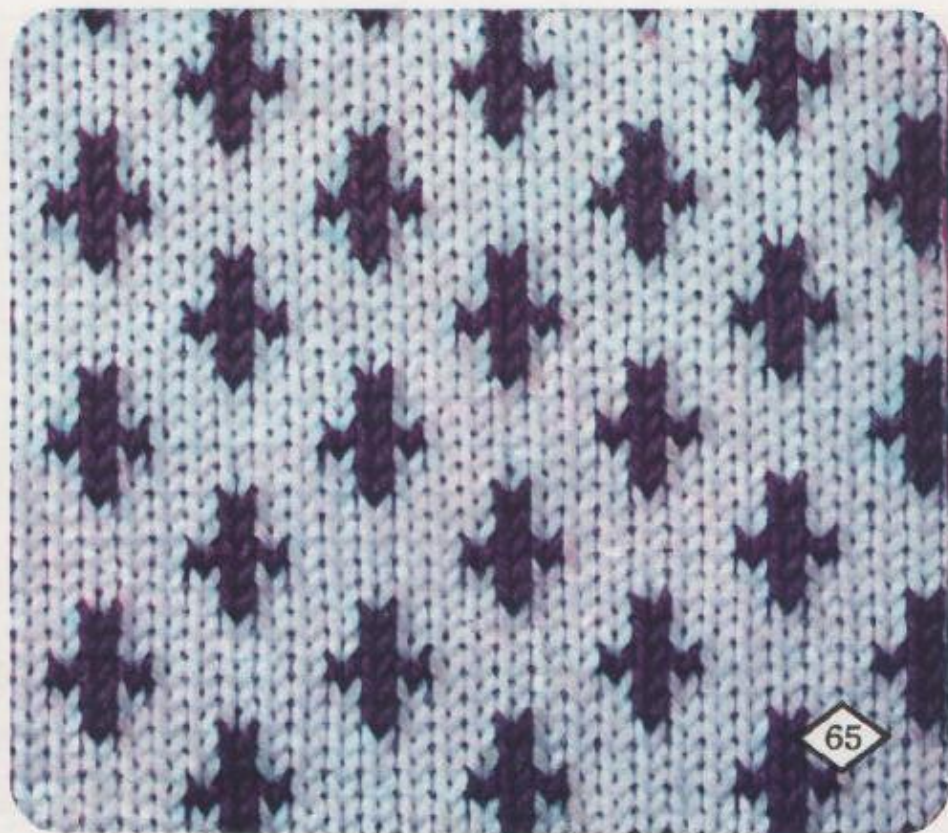

65

ORDER	PATTERN PANEL			CAM LEV. 	PUSH BUTTONS		PATTERN LEV. 	# ROWS DIR.
1	4	6	4	STOCKI-NET			•	
2	#	#	#	#		#	#	
3	3	#	#	#		#	#	
4	#	#	#	#	#		#	
5	2	#	#	#	#		#	
6	#	#	#	#		#	#	
7	1	#	#	#		#	#	
8	#	#	#	#	#		#	
9	0	#	#	#	#		#	
10	#	#	#	#		#	#	
11	1	#	#	#		#	#	
12	#	#	#	#	#		#	
13	2	#	#	#	#		#	
14	#	#	#	#		#	#	
15	1	#	#	#		#	#	
16	#	#	#	#	#		#	
17	0	#	#	#	#		#	
18	#	#	#	#		#	#	
19	1	#	#	#		#	#	
20	#	#	#	#	#		#	
21	2	#	#	#	#		#	
22	#	#	#	#		#	#	
23	3	#	#	#		#	#	
24	#	#	#	#	#		#	

(1 pattern consists of 12 stitches and 36 rows.)



ORDER	CON. COLOR		PATTERN PANEL			CAM LEV.	PUSH BUTTONS		PATTERN LEV.	# ROWS DIR.
	P.Y.	Y.F.	0	•	3		21	12		
1	A	B	0	•	3	KNIT-IN			KNIT-IN	
2	"	"	"	"	4	"	"	"	"	"
3	"	"	1	"	"	"	"	"	"	"
4	"	"	3	"	3	"	"	"	"	"

A=Brick color B=White

(1 pattern consists of 4 stitches and 8 rows.)

ORDER	CON. COLOR		PATTERN PANEL			CAM LEV.	PUSH BUTTONS		PATTERN LEV.	# ROWS DIR.
	P.Y.	Y.F.	0	8	3		21	12		
1	A	B	0	8	3	KNIT-IN			KNIT-IN	
2	"	"	"	"	2	"	"	"	"	"
3	"	"	2	"	4	"	"	"	"	"
4	"	"	"	"	•	"	"	"	"	"
5	"	"	"	"	"	"	"	"	"	
6	"	"	3	"	4	"	"	"	"	
7	"	"	2	"	2	"	"	"	"	"
8	"	"	3	"	3	"	"	"	"	"

A=White B=Purple

(1 pattern consists of 8 stitches and 20 rows.)

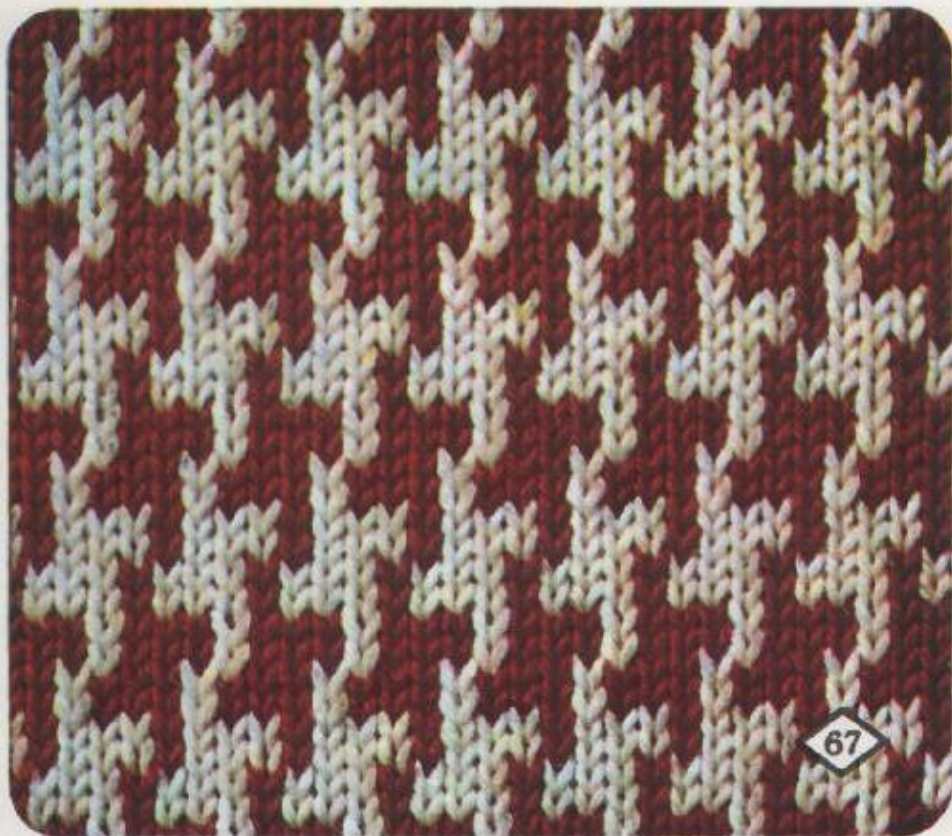

ORDER	PATTERN PANEL			CAM LEV.	PUSH BUTTONS		PATTERN LEV.	# ROWS DIR.
	↓	○	○		2 1	1 2		
1	○	•	4	STOCKI-NET			•	
2	"	"	"	"	"		"	

(1 pattern consists of 4 stitches and 4 rows.)

ORDER	PATTERN PANEL			CAM LEV.	PUSH BUTTONS		PATTERN LEV.	# ROWS DIR.
	↓	○	○		2 1	1 2		
1	○	•	1	STOCKI-NET			•	

(1 pattern consists of 2 stitches and 2 rows.)

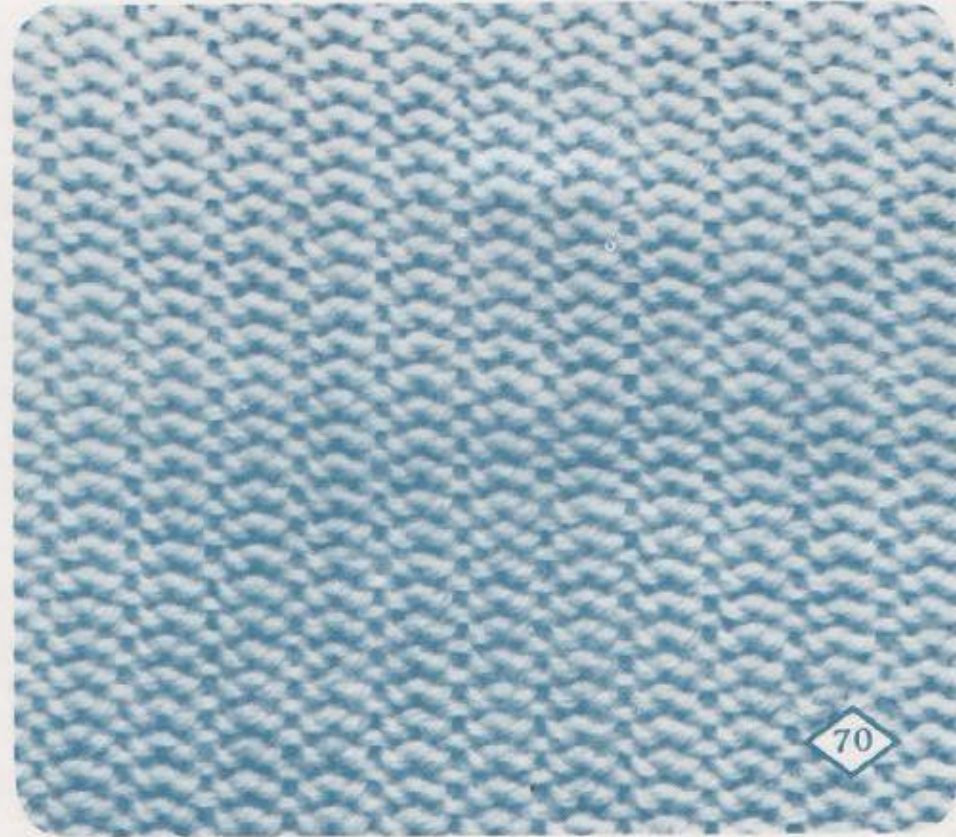

ORDER	CON. COLOR		PATTERN PANEL			CAM LEV.	PUSH BUTTONS		PATTERN LEV.	# ROWS	DIR.
	P.Y.	Y.F.	1	2	3		2	1			
1	A		3	8	1	STOCKI-NET			KNIT-IN	↔	
2	A	B	"	"	"	KNIT-IN	"	"	"	"	
3	A		"	"	"	STOCKI-NET	"	"	"	"	
4	A	B	"	"	"	KNIT-IN	"	"	"	↔	
										↔	
										↔	
										↔	
										↔	
										↔	
										↔	

A = Green B = Blownish gold

(1 pattern consists of 8 stitches and 16 rows.)

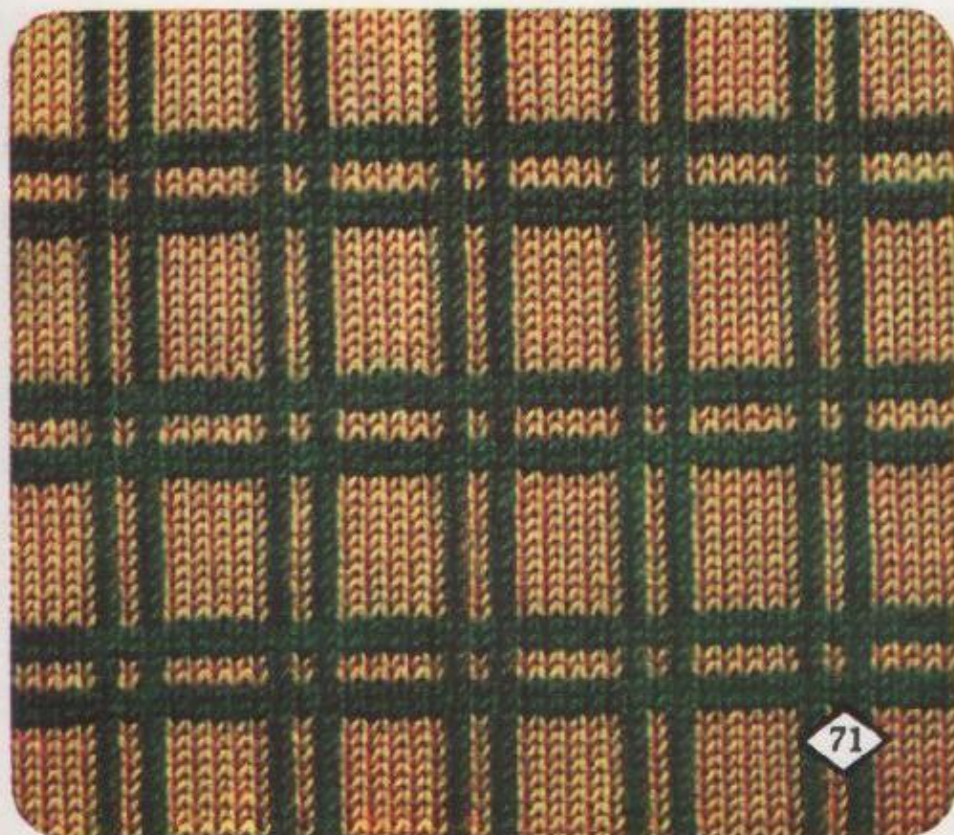

ORDER	CON. COLOR		PATTERN PANEL			CAM LEV.	PUSH BUTTONS		PATTERN LEV.	# ROWS	DIR.
	P.Y.	Y.F.	1	2	3		2	1			
1	A	B	0	•	4	KNIT-IN			KNIT-IN	↔	
2	"	"	3	☞	3	"	"	"	"	↔	
3	"	"	0	"	4	"	"	"	"	↔	
4	"	"	"	"	"	STOCKI-NET	"	"	"	↔	
										↔	
										↔	
										↔	
										↔	
										↔	

A = Green B = Beige

(1 pattern consists of 4 stitches and 9 rows.)

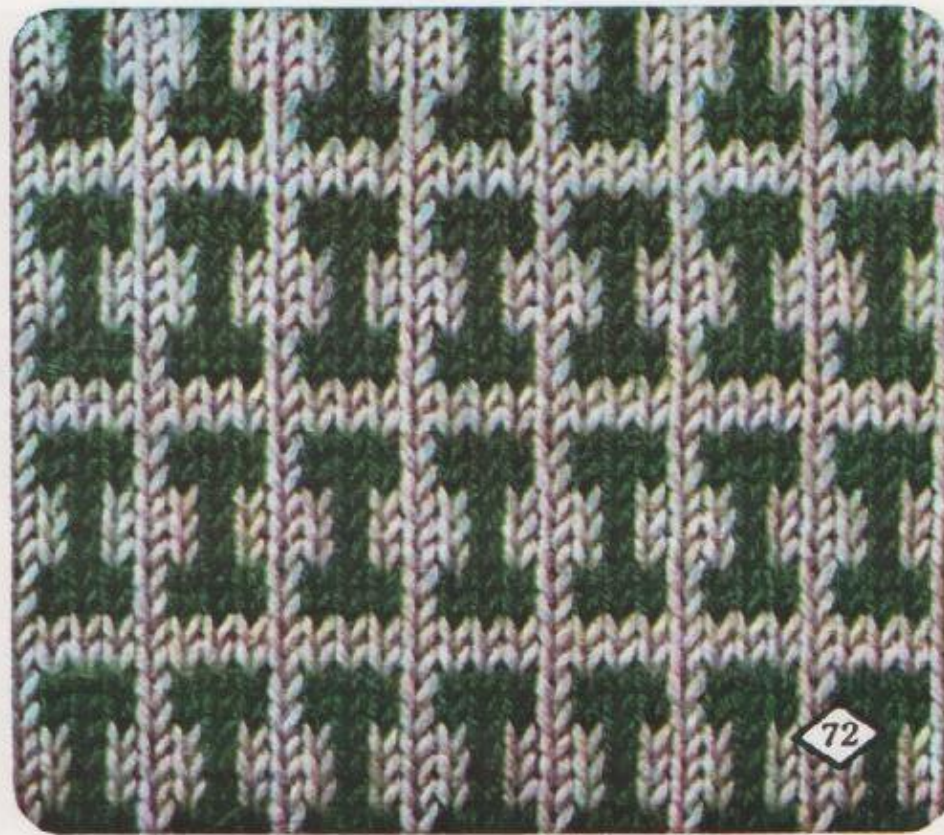

ORDER	PATTERN PANEL			CAM LEV.	PUSH BUTTONS		PATTERN LEV.	# ROWS DIR.
1	0	•	4	STOCKI-NET			•	
2	"	"	"	"	"		"	
3	1	"	"	"	"		"	
4	"	"	"	"	"		"	
5	2	"	"	"	"		"	
6	"	"	"	"	"		"	
7	3	"	"	"	"		"	
8	"	"	"	"	"		"	

(1 pattern consists of 4 stitches and 16 rows.)

ORDER	PATTERN PANEL			CAM LEV.	PUSH BUTTONS		PATTERN LEV.	# ROWS DIR.
1	2	8	2	KNIT-IN			•	
2	0	•	"	"	"		"	
3	2	8	"	"	"		"	
4	"	"	"	STOCKI-NET	"		"	

(1 pattern consists of 8 stitches and 8 rows.)

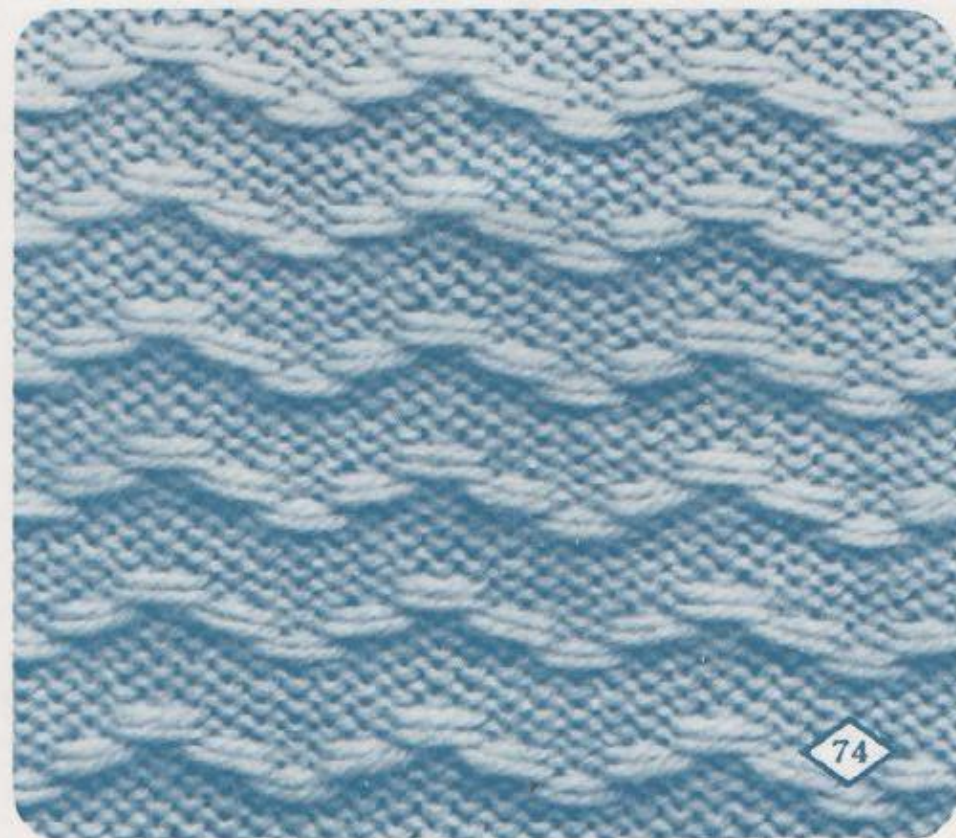
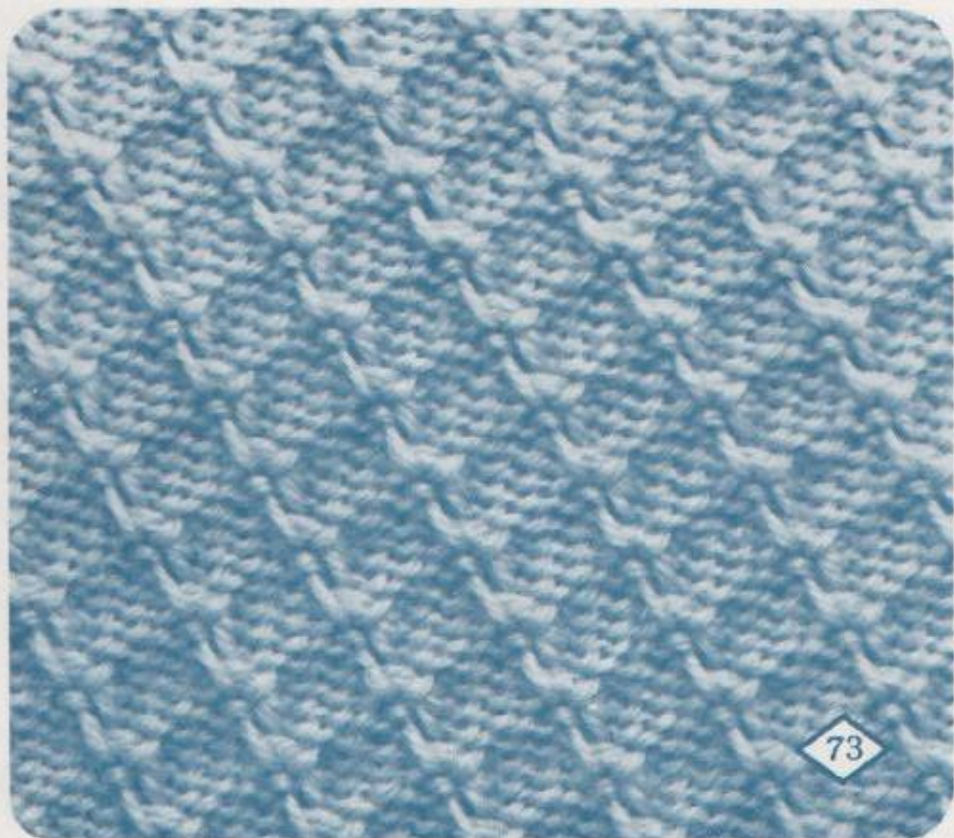

ORDER	CON. COLOR P.Y. Y.F.		PATTERN PANEL			CAM LEV.	PUSH BUTTONS		PATTERN LEV.	# ROWS DIR.
	A	B	0	8	•	KNIT-IN	2 1	1 2	KNIT-IN	↔
1	A	B	0	8	•	KNIT-IN	2 1	1 2	KNIT-IN	↔
2	"	"	1	•	2	"	"	"	"	"
3	"	"	0	8	•	"	"	"	"	"
4	"	"	"	"	"	STOCKI-NET	"	"	"	"

A = Green B = Beige

(1 pattern consists of
8 stitches and 8 rows.)

ORDER	CON. COLOR P.Y. Y.F.		PATTERN PANEL			CAM LEV.	PUSH BUTTONS		PATTERN LEV.	# ROWS DIR.
	A	B	0	8	•	KNIT-IN	2 1	1 2	KNIT-IN	↔
1	A	B	0	8	•	KNIT-IN	2 1	1 2	KNIT-IN	↔
2	"	"	4	"	"	"	"	"	"	"

A = Purple B = White

(1 pattern consists of
8 stitches and 12 rows.)

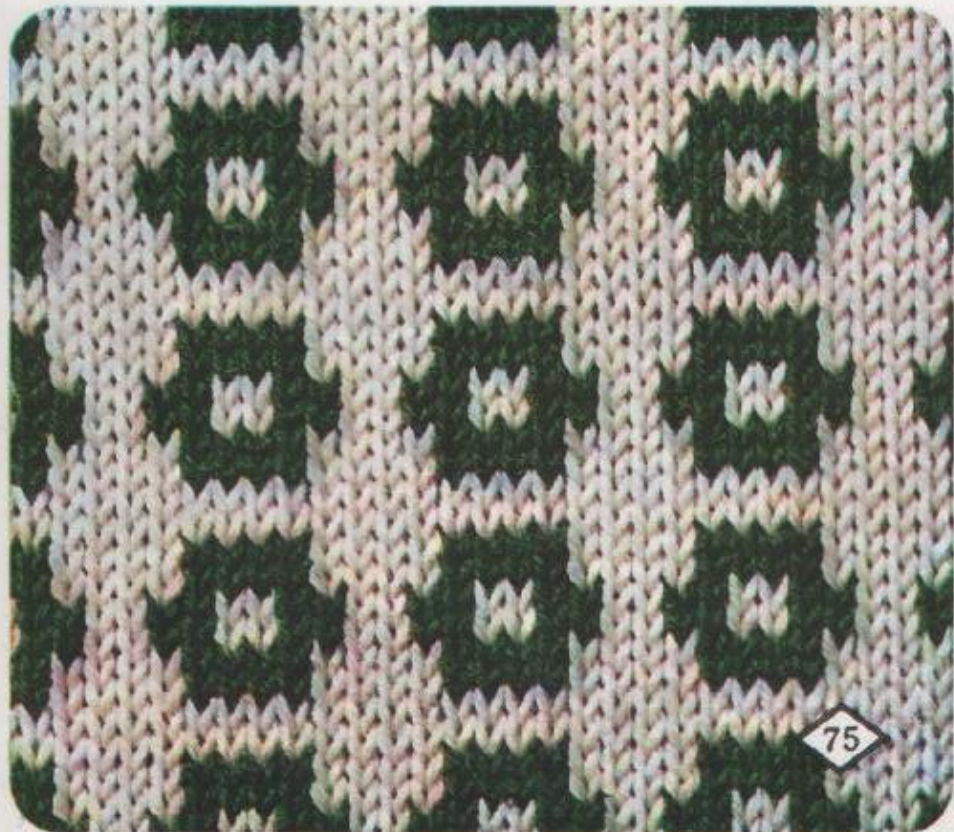

ORDER	PATTERN PANEL			CAM LEV.	PUSH BUTTONS		PATTERN LEV.	# ROWS DIR.
	3	8	3		21	12		
1	3	8	3	KNIT-IN			•	↔
2	2	"	1	"	"	"	"	"
3	1	•	3	"	"	"	"	"
4	2	8	1	"	"	"	"	"
5	1	"	3	"	"	"	"	"
6	2	"	1	"	"	"	"	"
7	1	•	3	"	"	"	"	"
8	2	8	1	"	"	"	"	"

(1 pattern consists of 8 stitches and 16 rows.)

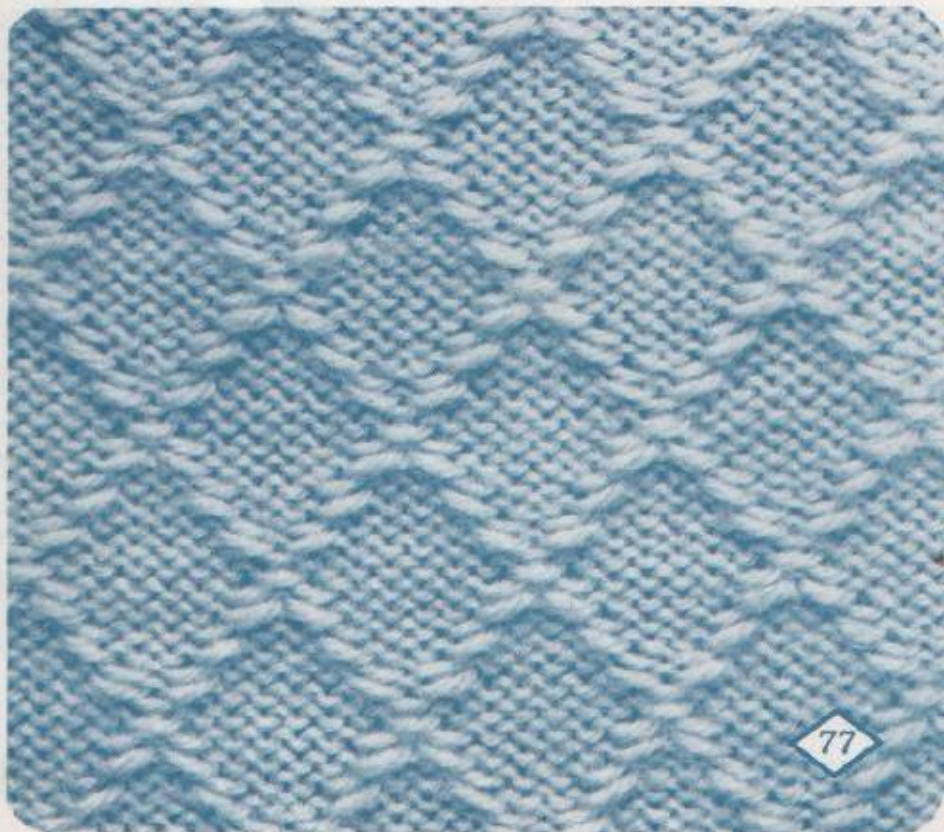

ORDER	PATTERN PANEL			CAM LEV.	PUSH BUTTONS		PATTERN LEV.	# ROWS DIR.
	3	8	2		21	12		
1	3	8	2	KNIT-IN			•	↔
2	1	"	"	"	"	"	"	"
3	1	"	"	"	"	"	"	"
4	3	"	"	"	"	"	"	"

(1 pattern consists of 8 stitches and 12 rows.)

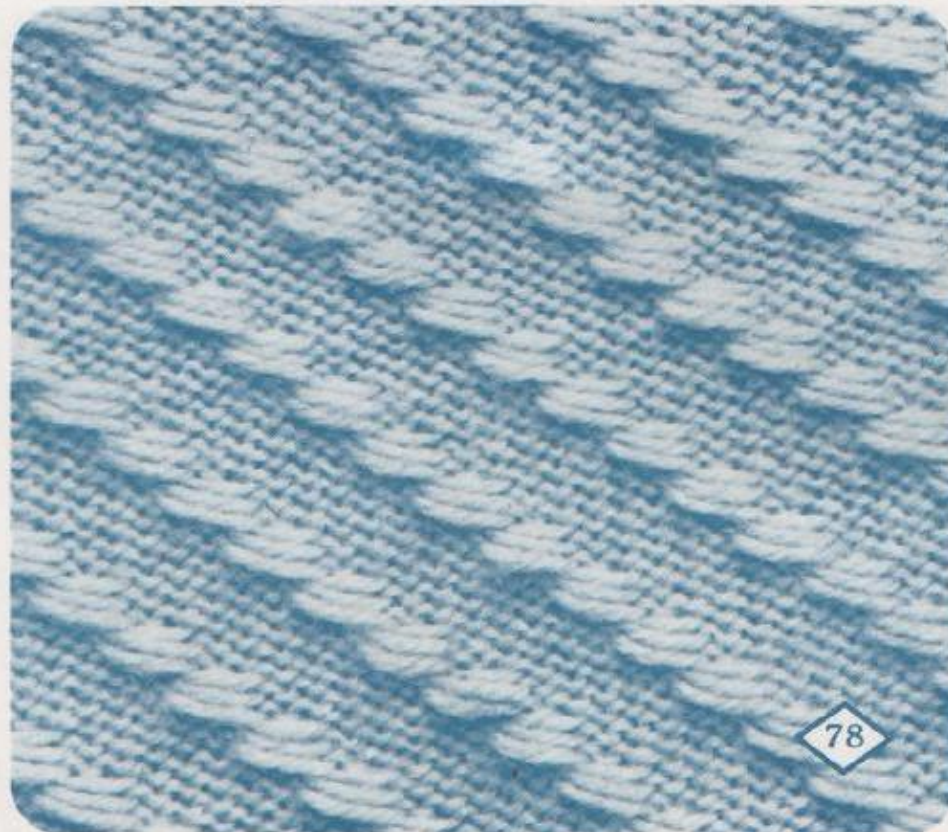

ORDER	CON. COLOR		PATTERN PANEL			CAM LEV.	PUSH BUTTONS		PATTERN LEV.	# ROWS DIR.
	P.Y.	Y.F.	↓	○	○		21	12		
1	A	B	0	•	3	KNIT-IN			KNIT-IN	←
2	#	#	1	"	4	"	"	"	"	→
3	#	#	0	"	1	"	"	"	"	↔
4	#	#	"	"	3	"	"	"	"	"
5		A	"	"	"	STOCKI-NET	"	"	"	"
6	A	B	"	"	"	KNIT-IN	"	"	"	"
7	#	#	"	"	1	"	"	"	"	"
8	#	#	1	"	4	"	"	"	"	←
9	#	#	0	"	3	"	"	"	"	→
10		#	"	"	"	STOCKI-NET	"	"	"	↔

A=Black B=Red

(1 pattern consists of 4 stitches and 16 rows.)

ORDER	CON. COLOR		PATTERN PANEL			CAM LEV.	PUSH BUTTONS		PATTERN LEV.	# ROWS DIR.
	P.Y.	Y.F.	↓	○	○		21	12		
1	A	B	0	8	•	KNIT-IN			KNIT-IN	←
2	#	#	1	"	"	"	"	"	"	→
3	#	#	2	"	"	"	"	"	"	←
4	#	#	3	"	"	"	"	"	"	→
5	#	#	4	"	"	"	"	"	"	←
6	#	#	3	"	"	"	"	"	"	→
7	#	#	2	"	"	"	"	"	"	←
8	#	#	1	"	"	"	"	"	"	→

A=Yellow B=Blown

(1 pattern consists of 8 stitches and 8 rows.)

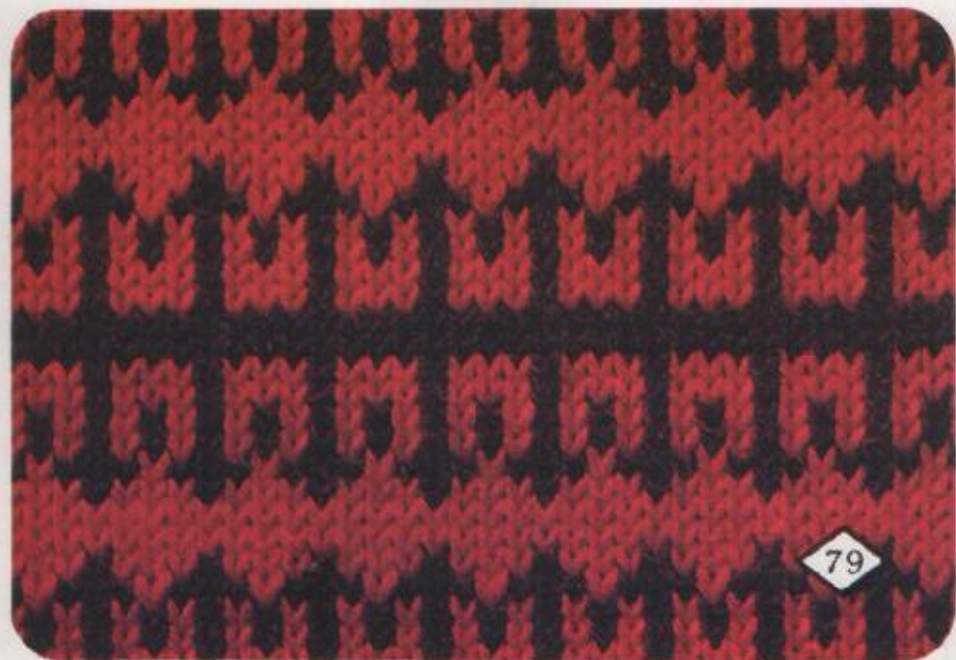

ORDER	PATTERN PANEL			CAM LEV.	PUSH BUTTONS		PATTERN LEV.	# ROWS DIR.
1	4	8	2	KNIT-IN				←
2	3	#	#	#	#	#	#	→
3	2	#	#	#	#	#	#	←
4	1	#	#	#	#	#	#	→
5	0	#	#	#	#	#	#	←
6	1	#	#	#	#	#	#	→
7	2	#	#	#	#	#	#	←
8	3	#	#	#	#	#	#	→
9	2	#	#	#	#	#	#	←
10	1	#	#	#	#	#	#	→
11	0	#	#	#	#	#	#	←
12	1	#	#	#	#	#	#	→
13	2	#	#	#	#	#	#	←
14	3	#	#	#	#	#	#	→
15	4	#	#	#	#	#	#	←
16	#	#	#	STOCKI-NET	#	#	#	↔

(1 pattern consists of 8 stitches and 17 rows.)

ORDER	PATTERN PANEL			CAM LEV.	PUSH BUTTONS		PATTERN LEV.	# ROWS DIR.
1	4	•	3	KNIT-IN				←
2	3	#	#	#	#	#	#	→
3	2	#	#	#	#	#	#	←
4	1	#	#	#	#	#	#	→
5	0	#	#	#	#	#	#	←
6	1	#	#	#	#	#	#	→
7	2	#	#	#	#	#	#	←
8	3	#	#	#	#	#	#	→
9	2	#	#	#	#	#	#	←
10	1	#	#	#	#	#	#	→
11	0	#	#	#	#	#	#	←
12	1	#	#	#	#	#	#	→
13	2	#	#	#	#	#	#	←
14	3	#	#	#	#	#	#	→

(1 pattern consists of 4 stitches and 14 rows.)



ORDER	CON. COLOR		PATTERN PANEL			CAM LEV.	PUSH BUTTONS		PATTERN LEV.	# ROWS DIR.	
	P.Y.	Y.F.									
1	A	B		3	8	2	KNIT-IN			KNIT-IN	←
2	"	"		2	"	•	"	"	"	"	→
3	"	"		1	•	2	"	"	"	"	←
4	"	"		2	8	•	"	"	"	"	→
5	"	"		1	"	2	"	"	"	"	←
6	"	"		3	"	"	"	"	"	"	→
7	"	"		2	"	•	"	"	"	"	←
8	"	"		3	"	2	"	"	"	"	→
9	"	"		1	"	"	"	"	"	"	←
10	"	"		2	"	•	"	"	"	"	→
11	"	"		3	•	2	"	"	"	"	←
12	"	"		2	8	•	"	"	"	"	→
13	"	"		3	"	2	"	"	"	"	←
14	"	"		1	"	"	"	"	"	"	→
15	"	"		2	"	•	"	"	"	"	←
16	"	"		1	"	2	"	"	"	"	→

A=Navy blue B=Light blue

(1 pattern consists of 8 stitches and 16 rows.)



83

ORDER	CON. COLOR		PATTERN PANEL			CAM LEV.	PUSH BUTTONS		PATTERN LEV.	# ROWS DIR.	
	P.Y.	Y.F.									
1	A	B		1	8	3	KNIT-IN			KNIT-IN	←
2	"	"		2	"	1	"	"	"	"	→
3	"	"		3	•	3	"	"	"	"	←
4	"	"		2	8	1	"	"	"	"	→
5	"	"		1	"	3	"	"	"	"	←
6	"	"		2	"	1	"	"	"	"	→
7	"	"		3	•	3	"	"	"	"	←
8	"	"		2	8	1	"	"	"	"	→
9	"	"		3	"	3	"	"	"	"	←
10	"	"		2	"	1	"	"	"	"	→
11	"	"		1	•	3	"	"	"	"	←
12	"	"		2	8	1	"	"	"	"	→
13	"	"		3	"	3	"	"	"	"	←

A=White B=Red

(1 pattern consists of 8 stitches and 13 rows.)



84

ORDER	PATTERN PANEL			CAM LEV.	PUSH BUTTONS		PATTERN LEV.	# ROWS DIR.
	φ	○	○		21	12		
1	0	•	3	KNIT-IN			•	
2	2	"	"	"	"	"	"	"

(1 pattern consists of 4 stitches and 4 rows.)

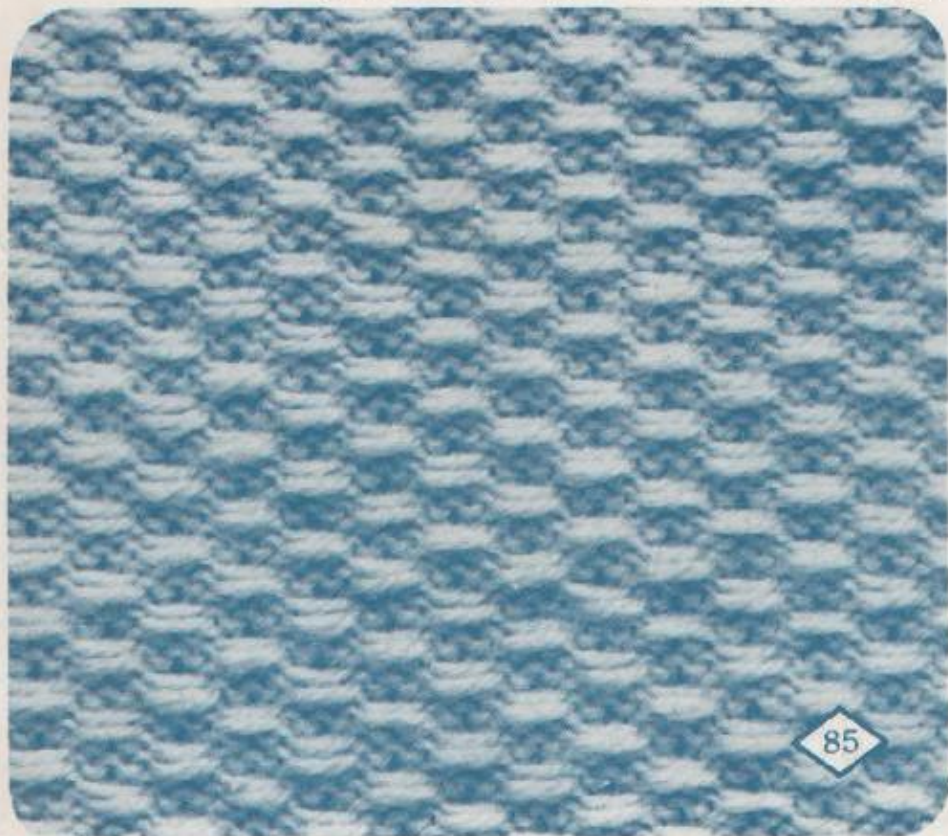

85

ORDER	PATTERN PANEL			CAM LEV.	PUSH BUTTONS		PATTERN LEV.	# ROWS DIR.
	φ	○	○		21	12		
1	0	•	2	KNIT-IN			•	
2	2	"	"	"	"	"	"	"
3	"	"	"	STOCKI-NET	"	"	"	"

(1 pattern consists of 4 stitches and 6 rows.)

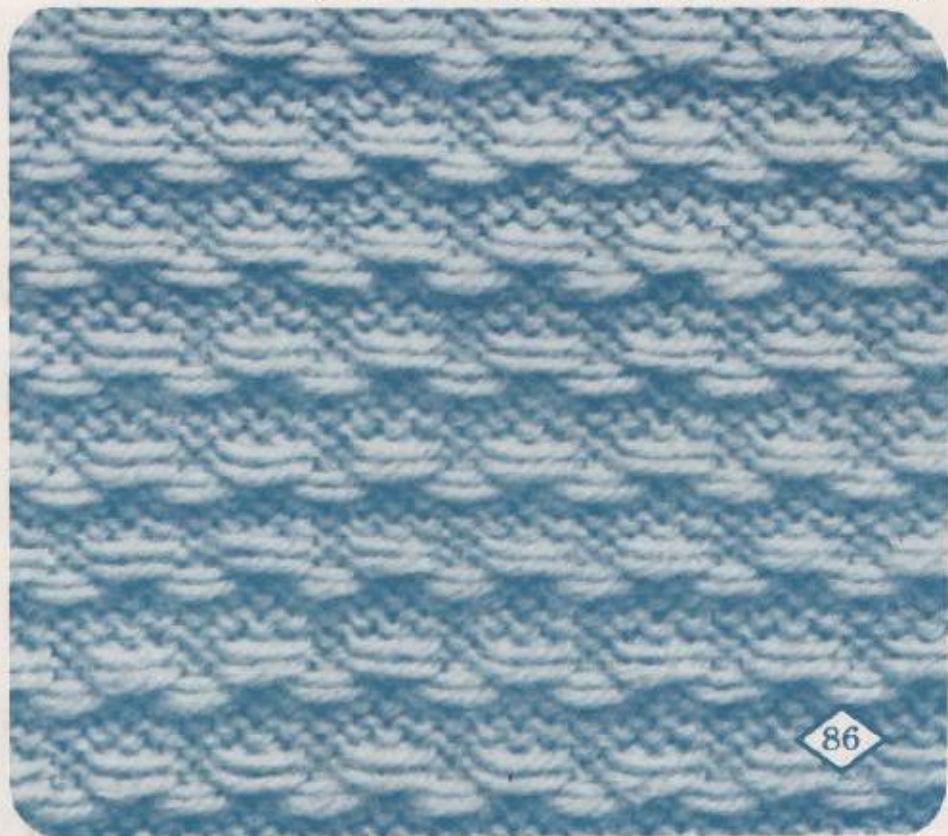

86

ORDER	CON. COLOR	PATTERN PANEL			CAM LEV.	PUSH BUTTONS		PATTERN LEV.	SIDE LEV.	# ROWS DIR.
		φ	○	○		2 1	1 2			
1	A	0	6	•	KNIT-IN	□	□	•	BOTH SIDE	←
2	"	"	"	"	"	"	"	"	K DIR	→
3	B	"	"	"	STOCKI-NET	"	"	"	BOTH SIDE	←
4	A	1	1	•	KNIT-IN	"	"	"	"	→
5	"	"	"	"	"	"	"	"	K DIR	←
6	B	"	"	"	STOCKI-NET	"	"	"	BOTH SIDE	→
7	A	0	6	•	KNIT-IN	"	"	"	"	←
8	"	"	"	"	"	"	"	"	K DIR	→
9	B	"	"	"	STOCKI-NET	"	"	"	BOTH SIDE	←

A = Red B = Light blue

(1 pattern consists of 6 stitches and 8 rows)



ORDER	CON. COLOR	PATTERN PANEL			CAM LEV.	PUSH BUTTONS		PATTERN LEV.	SIDE LEV.	# ROWS DIR.
		φ	○	○		2 1	1 2			
1	A	0	•	4	KNIT-IN	□	□	•	BOTH SIDE	←
2	B	"	"	"	STOCKI-NET	"	"	"	"	→
3	C	2	"	"	KNIT-IN	"	"	"	"	←
4	B	"	"	"	STOCKI-NET	"	"	"	"	→
5	D	0	"	"	KNIT-IN	"	"	"	"	←
6	B	"	"	"	STOCKI-NET	"	"	"	"	→
7	A	2	"	"	KNIT-IN	"	"	"	"	←
8	B	"	"	"	STOCKI-NET	"	"	"	"	→
9	C	0	"	"	KNIT-IN	"	"	"	"	←
10	B	"	"	"	STOCKI-NET	"	"	"	"	→
11	D	2	"	"	KNIT-IN	"	"	"	"	←
12	B	"	"	"	STOCKI-NET	"	"	"	"	→

A = Navy blue B = White C = Pink D = Green (1 pattern consists of 4 stitches and 12 rows.)



ORDER	PATTERN PANEL			CAM LEV.	PUSH BUTTONS		PATTERN LEV.	# ROWS DIR.
	⊕	○	○		21	12		
1	0	8	1	KNIT-IN			•	↔
2		"	3	"	"	"	PICK	"
3	"	"	"	STOCKI-NET	"	"	"	←
4		"	1	KNIT-IN	"	"	•	↔
5		"	3	"	"	"	PICK	"
6	"	"	"	STOCKI-NET	"	"	"	→

(1 pattern consists of 8 stitches and 10 rows.)



89

ORDER	PATTERN PANEL			CAM LEV.	PUSH BUTTONS		PATTERN LEV.	# ROWS DIR.
	⊕	○	○		21	12		
1	4	8	1	KNIT-IN			•	←
2		"	"	"	"	"	"	→
3		"	"	"	"	"	"	←
4		"	"	"	"	"	"	→
5	0	"	"	"	"	"	"	←
6		"	"	"	"	"	"	→
7		"	"	"	"	"	"	←
8		"	"	"	"	"	"	→

(1 pattern consists of 8 stitches and 8 rows.)

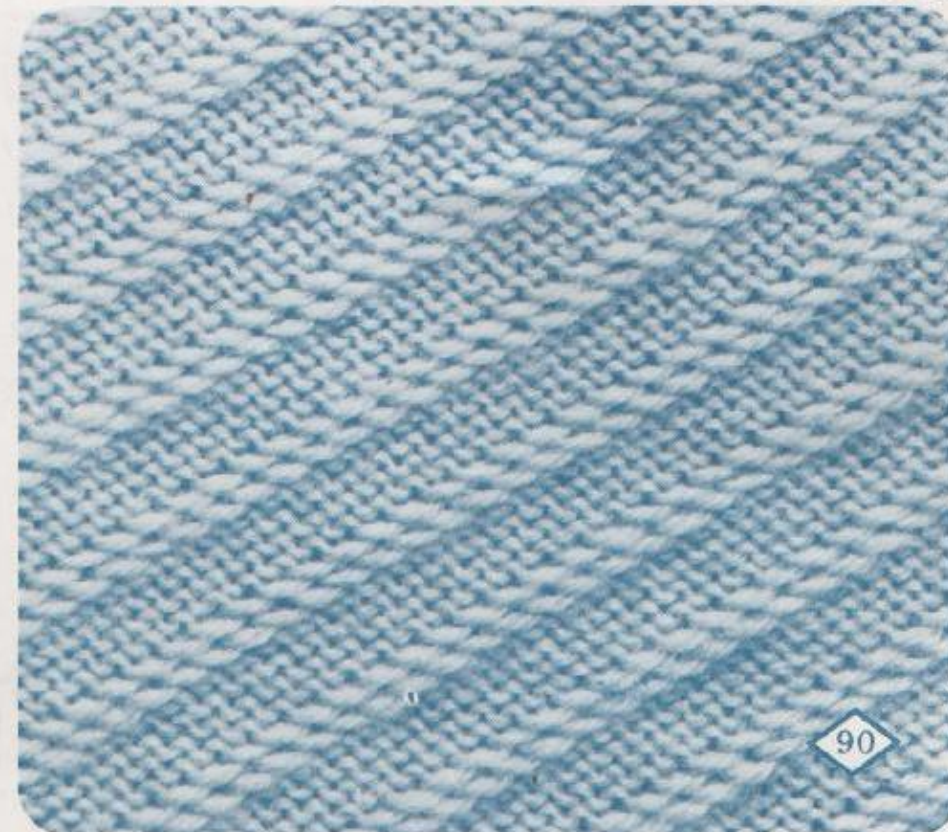

90

ORDER	CON. COLOR	PATTERN PANEL			CAM LEV.	PUSH BUTTONS		PATTERN LEV.	# ROWS DIR.
1	A	4	•	4	STOCKI-NET			•	
2	B	"	"	"	"	"	"	"	"
3	A	"	"	"	KNIT-IN	"	"	"	"
4	B	"	"	"	STOCKI-NET	"	"	"	"
5	A	3	"	"	KNIT-IN	"	"	"	"
6	B	"	"	"	STOCKI-NET	"	"	"	"
7	A	2	"	"	KNIT-IN	"	"	"	"
8	B	"	"	"	STOCKI-NET	"	"	"	"
9	A	1	"	"	KNIT-IN	"	"	"	"
10	B	"	"	"	STOCKI-NET	"	"	"	"
11	A	0	"	"	KNIT-IN	"	"	"	"
12	B	"	"	"	STOCKI-NET	"	"	"	"
13	A	"	"	"	"	"	"	"	"
14	B	"	"	"	"	"	"	"	"
15	A	"	"	"	KNIT-IN	"	"	"	"
16	B	"	"	"	STOCKI-NET	"	"	"	"
17	A	1	"	"	KNIT-IN	"	"	"	"
18	B	"	"	"	STOCKI-NET	"	"	"	"
19	A	2	"	"	KNIT-IN	"	"	"	"
20	B	"	"	"	STOCKI-NET	"	"	"	"
21	A	3	"	"	KNIT-IN	"	"	"	"
22	B	"	"	"	STOCKI-NET	"	"	"	"
23	A	4	"	"	KNIT-IN	"	"	"	"
24	B	"	"	"	STOCKI-NET	"	"	"	"

A = Green B = White

(1 pattern consists of
4 stitches and 48 rows.)

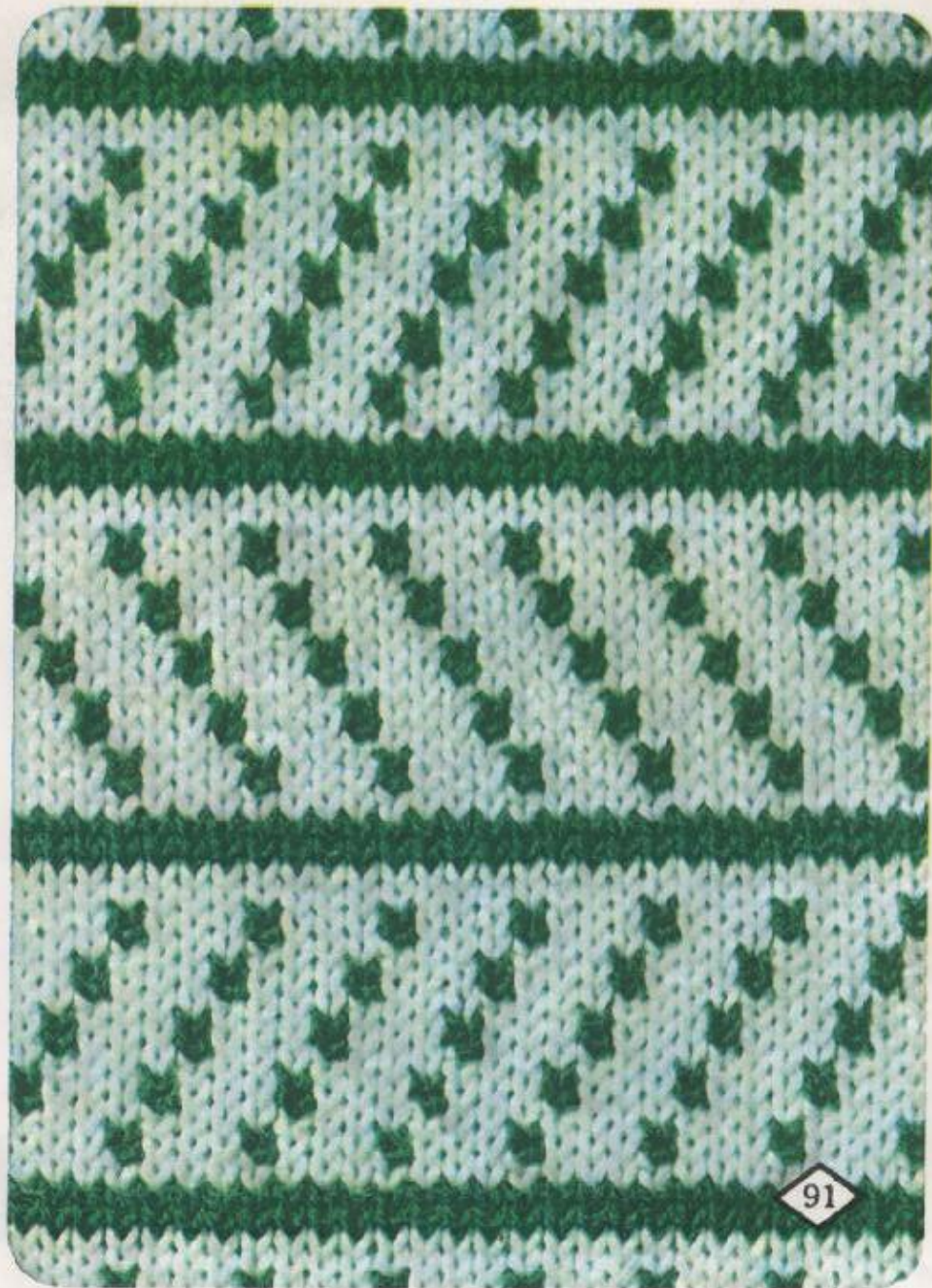

ORDER	PATTERN PANEL			CAM LEV.	PUSH BUTTONS		PATTERN LEV.	# ROWS DIR.
	↓	○	○		21	12		
1	4	8	2	KNIT-IN				←
2	3	"	"	"	"	"	"	→
3	2	"	"	"	"	"	"	←
4	1	"	"	"	"	"	"	→
5	0	"	"	"	"	"	"	←
6		"	"	"	"	"	"	→
7		"	"	"	"	"	"	←
8		"	"	"	"	"	"	→
9		"	"	"	"	"	"	←
10		"	"	"	"	"	"	→
11	0	"	"	"	"	"	"	←
12	1	"	"	"	"	"	"	→
13	2	"	"	"	"	"	"	←
14	3	"	"	"	"	"	"	→

(1 pattern consists of 8 stitches and 14 rows.)



ORDER	PATTERN PANEL			CAM LEV.	PUSH BUTTONS		PATTERN LEV.	# ROWS DIR.
	↓	○	○		21	12		
1	4	8	1	L			PICK	↔
2	3	"	"	"	"	"	"	"
3	2	"	"	"	"	"	"	"
4	1	"	"	"	"	"	"	"
5	0	"	"	"	"	"	"	"
6		"	"	"	"	"	"	"
7		"	"	"	"	"	"	"
8		"	"	"	"	"	"	"
9		"	"	"	"	"	"	"
10		"	"	"	"	"	"	"
11	0	"	"	"	"	"	"	"
12	1	"	"	"	"	"	"	"
13	2	"	"	"	"	"	"	"
14	3	"	"	"	"	"	"	"

(1 pattern consists of 8 stitches and 28 rows.)

